

**UNITED STATES
SECURITIES AND EXCHANGE COMMISSION**

Washington, D.C. 20549

FORM 10-K

(Mark One)

ANNUAL REPORT PURSUANT TO SECTION 13 OR 15(d) OF THE SECURITIES EXCHANGE ACT OF 1934

For the fiscal year ended December 31, 2015

or

TRANSITION REPORT PURSUANT TO SECTION 13 OR 15(d) OF THE SECURITIES EXCHANGE ACT OF 1934

For the transition period from _____ to _____
Commission File Number: 001-36061

Benefitfocus, Inc.

(Exact name of registrant as specified in its charter)

Delaware
(State or other jurisdiction of
incorporation or organization)

46-2346314
(I.R.S. Employer
Identification No.)

100 Benefitfocus Way
Charleston, South Carolina 29492
(Address of principal executive offices and zip code)

(843) 849-7476
(Registrant's telephone number, including area code)

Securities registered pursuant to Section 12(b) of the Act:

<u>Title of each class</u>	<u>Name of each exchange of which registered</u>
Common Stock, \$0.001 Par Value	NASDAQ Global Market

Securities registered pursuant to Section 12(g) of the Act:

None

Indicate by check mark if the registrant is a well-known seasoned issuer, as defined in Rule 405 of the Securities Act. Yes No

Indicate by check mark if the registrant is not required to file reports pursuant to Section 13 or Section 15(d) of the Act. Yes No

Indicate by check mark whether the registrant (1) has filed all reports required to be filed by Section 13 or 15(d) of the Securities Exchange Act of 1934 during the preceding 12 months (or for such shorter period that the registrant was required to file such reports), and (2) has been subject to such filing requirements for the past 90 days. Yes No

Indicate by check mark whether the registrant has submitted electronically and posted on its corporate Web site, if any, every Interactive Data File required to be submitted and posted pursuant to Rule 405 of Regulation S-T (§ 232.405 of this chapter) during the preceding 12 months (or for such shorter period that the registrant was required to submit and post such files). Yes No

Indicate by check mark if disclosure of delinquent filers pursuant to Item 405 of Regulation S-K is not contained herein, and will not be contained, to the best of registrant's knowledge, in definitive proxy or information statements incorporated by reference in Part III of this Form 10-K or any amendment to this Form 10-K.

Indicate by check mark whether the registrant is a large accelerated filer, an accelerated filer, a non-accelerated filer, or a smaller reporting company. See the definitions of "large accelerated filer," "accelerated filer" and "smaller reporting company" in Rule 12b-2 of the Exchange Act. (Check one):

Large accelerated filer Accelerated filer Non-accelerated filer Smaller reporting company
(Do not check if a smaller reporting company)

Indicate by check mark whether the registrant is a shell company (as defined in Rule 12b-2 of the Act). Yes No

The aggregate market value of the registrant's common stock held by non-affiliates of the registrant on June 30, 2015 (based on the closing sale price of \$43.85 on that date), was approximately \$296,984,743. Common stock held by each officer and director and by each person known to the registrant who owned 10% or more of the outstanding common stock have been excluded in that such persons may be deemed to be affiliates. This determination of affiliate status is not necessarily a conclusive determination for other purposes.

The number of shares of the registrant's common stock outstanding as of February 19, 2016 was 29,206,901.

DOCUMENTS INCORPORATED BY REFERENCE

Portions of the registrant's definitive Proxy Statement for its 2016 Annual Meeting of Stockholders currently scheduled to be held on June 3, 2016 are incorporated by reference into Part III hereof.

Benefitfocus, Inc.
Form 10-K
For Year Ended December 31, 2015
TABLE OF CONTENTS

PART I	2
Item 1. Business.....	2
Item 1A. Risk Factors	23
Item 1B. Unresolved Staff Comments.....	47
Item 2. Properties.....	47
Item 3. Legal Proceedings.....	47
Item 4. Mine Safety Disclosures.....	47
PART II.....	48
Item 5. Market for Registrant’s Common Equity, Related Stockholder Matters and Issuer Purchases of Equity Securities.....	48
Item 6. Selected Financial Data	51
Item 7. Management’s Discussion and Analysis of Financial Condition and Results of Operations	55
Item 7A. Quantitative and Qualitative Disclosures About Risk	77
Item 8. Financial Statements and Supplementary Data	78
Item 9. Changes in and Disagreements With Accountants on Accounting and Financial Disclosures	79
Item 9A. Controls and Procedures.....	79
Item 9B. Other Information.....	80
PART III	81
Item 10. Directors, Executive Officers and Corporate Governance	81
Item 11. Executive Compensation.....	81
Item 12. Security Ownership of Certain Beneficial Owners and Management and Related Stockholder Matters	81
Item 13. Certain Relationships and Related Transactions, and Director Independence.....	82
Item 14. Principal Accounting Fees and Services	82
PART IV	83
Item 15. Exhibits, Financial Statement Schedules.....	83
Signatures	87

PART I

SPECIAL NOTE REGARDING FORWARD-LOOKING STATEMENTS

This Annual Report on Form 10-K contains “forward-looking statements” that involve risks and uncertainties, as well as assumptions that, if they never materialize or prove incorrect, could cause our results to differ materially from those expressed or implied by such forward-looking statements. The statements contained in this Annual Report on Form 10-K that are not purely historical are forward-looking statements within the meaning of Section 27A of the Securities Act of 1933, as amended (“Securities Act”), and Section 21E of the Securities Exchange Act of 1934, as amended (“Exchange Act”). Such forward-looking statements include any expectation of earnings, revenue or other financial items; any statements of the plans, strategies and objectives of management for future operations; factors that may affect our operating results; statements about our ability to establish and maintain intellectual property rights; statements about our ability to retain and hire necessary associates and appropriately staff our operations; statements related to future capital expenditures; statements related to future economic conditions or performance; statements as to industry trends; and other matters that do not relate strictly to historical facts or statements of assumptions underlying any of the foregoing. Forward-looking statements are often identified by the use of words such as, but not limited to, “anticipate,” “believe,” “can,” “continue,” “could,” “estimate,” “expect,” “intend,” “may,” “might,” “will,” “plan,” “project,” “seek,” “should,” “target,” “would,” and similar expressions or variations intended to identify forward-looking statements. These statements are based on the beliefs and assumptions of our management based on information currently available to management. Such forward-looking statements are subject to risks, uncertainties and other important factors that could cause actual results and the timing of certain events to differ materially from future results expressed or implied by such forward-looking statements. Factors that could cause or contribute to such differences include, but are not limited to, those discussed in the section titled “Risk Factors” included in Item 1A of Part I of this Annual Report on Form 10-K, and the risks discussed in our other SEC filings. Furthermore, such forward-looking statements speak only as of the date of this report. Except as required by law, we undertake no obligation to update any forward-looking statements to reflect events or circumstances after the date of such statements.

As used in this report, the terms “Benefitfocus, Inc.,” “Benefitfocus,” “Company,” “company,” “we,” “us,” and “our” mean Benefitfocus, Inc. and its subsidiaries unless the context indicates otherwise.

Item 1. Business

Overview

Benefitfocus provides a leading cloud-based benefits management platform for consumers, employers, insurance carriers, and brokers. The Benefitfocus Platform simplifies how organizations and individuals shop for, enroll in, manage and exchange benefits. Our employer and insurance carrier customers rely on our platform to manage, scale and exchange benefits data seamlessly. Our web-based platform has a user-friendly interface designed to enable the insured consumers to access all of their benefits in one place. Our comprehensive solutions support core benefits plans, including healthcare, dental, life, and disability insurance, and voluntary benefits plans, such as critical illness, supplemental income, and wellness programs. As the number of employer benefits plans has increased, with each plan subject to many different business rules and requirements, demand for the Benefitfocus Platform has grown.

The Benefitfocus Platform enables our customers to simplify the management of complex benefits processes, from sales through enrollment and implementation to ongoing administration. It provides consumers with an engaging, highly intuitive, and personalized user interface for selecting and managing all of their benefits via the web or mobile devices. Employers use our solutions to

streamline benefits processes, keep up with complex regulatory requirements, control costs, and offer a greater variety of plans to attract, retain, and motivate their employees. Insurance carriers use our solutions to more effectively market offerings, manage billing, and improve the enrollment process. We also provide a network of more than 1,500 benefit provider data exchange connections, which facilitates the otherwise highly fragmented interaction among employees, employers, and carriers.

We serve two separate but related market segments. Our fastest growing market segment, the employer market, consists of employers offering benefits to their employees. Within this segment, we mainly target large employers with more than 1,000 employees, of which we believe there are over 18,000 in the United States. In our other market segment, we sell our solutions to insurance carriers, enabling us to expand our overall footprint in the benefits marketplace by aggregating many key constituents, including consumers, employers, and brokers. We believe our presence in both the employer and insurance carrier markets gives us a strong position at the center of the benefits ecosystem. As of December 31, 2015, we served 723 large employer customers, an increase from 141 in 2010, and 54 carrier customers, an increase from 29 in 2010.

We sell the Benefitfocus Platform on a subscription basis, typically through annual contracts with our employer customers and multi-year contracts with our insurance carrier customers, with subscription fees paid monthly. The multi-year contracts with our carrier customers are generally only cancellable by the carrier in an instance of our uncured breach, although some of our carrier customers are able to terminate their respective contracts without cause or for convenience. Our software-as-a-service, or SaaS, model provides us visibility into our future operating results through increased revenue predictability, which enhances our ability to manage our business. Our company was founded in 2000, and we currently employ approximately 1,450 associates.

Industry Background

The administration and distribution of benefits to employees is a mainstay of the U.S. economy. Providing these benefits is costly and complex and requires the exchange of information, application of rules, and transfer of funds among a wide variety of constituents, including consumers, employers, insurance carriers, brokers, benefits outsourcers, payroll processors, and financial institutions. According to IBISWorld calculations, in 2015, the market for HR benefits administration in the United States is expected to grow to over \$73 billion. In addition, Gartner estimates that in 2014, the U.S. insurance industry spent approximately \$61 billion on software and related services¹.

The variety and complexity of core benefits plans, including healthcare, dental, life, and disability insurance continues to grow. In addition, employers are increasingly offering a range of voluntary benefits plans, such as critical illness, supplemental income, and wellness programs. The current system for providing benefits is changing rapidly and suffers from significant inefficiency as a result of complexity, regulation, and the involvement of multiple parties, leaving room for substantial improvement along the entire benefits value chain.

Employer Market

Currently, we believe there are over 18,000 entities that employ more than 1,000 individuals. A significant and growing portion of employers' costs is non-salary benefits, such as the health insurance that they provide to their employees. With healthcare and other premiums increasing, senior executives are prioritizing benefits administration in their organizations, searching for ways to contain costs without sacrificing benefits. In addition, the expense burden continues to shift to employees. Employees' contributions to premiums for health insurance have grown from approximately \$318 in 1999 to approximately \$1,071 per employee in 2015. Employers recognize the importance of offering a greater variety of core and voluntary benefits as a means to attract, motivate, and retain employees.

They must maintain relationships with multiple insurance carriers and many other benefits providers, placing a substantial administrative burden on their organizations.

Employers' distribution, management, and administration of employee benefits has historically consisted of error-prone, paper-based processes, and a patchwork of customized software tools, which are costly to maintain, often lack necessary functionality, and fail to address the increasing complexity of the benefits marketplace. As benefits offerings become more complex and employees bear more of the cost of those benefits, HR software solutions that streamline information, simplify choices, and engage employees are increasingly in demand. Employees desire tailored, dynamic, and interactive communication of critical benefits information as they become accustomed to receiving personalized content through various consumer applications on a range of devices.

Legacy HR systems were generally designed as extensions of enterprise resource planning, or ERP, systems, built for back-office responsibilities like finance and accounting. As a result, these systems lack functionality and ease-of-use for employees. Many legacy HR systems were not designed to integrate with the broader benefits ecosystem, including brokers, carriers, and wellness providers. This results in expensive, error-prone, and frustrating experiences for employers and employees. Benefits outsourcers have attempted to compensate for the shortcomings of legacy HR systems, but they have generally lacked adequate technology solutions necessary to keep up with the rapidly evolving benefits landscape. As a result, employees are often not provided with the appropriate functionality and information required to select and manage their benefits effectively.

Modern technology, changing communication patterns, and a constantly evolving benefits ecosystem have changed the employee-employer relationship. HR executives continue to search for effective strategies to increase efficiency and contain costs, while increasing employee engagement and satisfaction. Employers are increasingly interested in SaaS solutions that can help capture and analyze benefits data and ultimately lead to healthier, happier, and more productive employees. In order to manage the distribution and administration of benefits effectively, employers need an integrated platform, capable of handling all benefits in one place and providing a highly personalized experience for employees.

Insurance Carrier Market

The employee benefits market consists of a myriad of insurance carriers and products. According to the U.S. Bureau of Labor Statistics, the single largest benefit provided to employees in the United States is healthcare insurance, often encompassing more than 90% of all insurance benefits spending by employers. According to SNL Financial data, the U.S. private healthcare insurance market consists of approximately 400 carriers covering approximately 276 million individual consumers. Carriers provide benefits primarily through more than 5.7 million U.S. employers.

Large, national insurance carriers also offer numerous individual health plans of different types, including health maintenance organizations, preferred provider organizations, point-of-service plans, and health savings accounts across the 50 states. Each carrier offers a complex variety of health insurance plans, with each plan requiring multiple decisions to address the specific needs of employers and their individual employees. Despite widespread carrier consolidation, numerous disparate systems remain in place, with many large carriers operating on multiple IT systems. Carriers often rely on manual processes and siloed software applications to bridge gaps in legacy administration systems. Even as carriers attempt to modernize and keep up with evolving industry practices and a changing regulatory landscape, they have difficulty connecting with the broader healthcare system.

¹ Gartner, *Forecast: Enterprise IT Spending by Vertical Industry Market, Worldwide, 2013-2019 2Q15 Update*, United States Insurance Market Spending on Software, IT Services, and Internal Services.

The effective delivery and management of healthcare benefits depends on the timely, continuous exchange of data among carriers, their employer customers, and individual members. Legacy benefits management systems often lack important functionality such as web and mobile self-service capabilities and real-time data exchange. Critical carrier processes, including member enrollment, billing, communications, and retail marketing have often been under-optimized or neglected by legacy systems, and carriers have devoted significant internal resources to cover technology gaps. In addition, healthcare reform mandates and the rise of exchanges have increased focus on carriers' retail distribution capabilities, which require additional investment.

Governmental oversight, punctuated with the passage of the Patient Protection and Affordable Care Act, or PPACA, has led to an increasingly intricate regulatory framework under which health benefits are delivered, accessed, and maintained. PPACA significantly expands insurance coverage through the individual mandate, with the goal of providing healthcare insurance to all U.S. citizens. To encourage enrollment, PPACA introduces a new distribution model in the form of healthcare exchanges—online marketplaces that allow insurance carriers to compete directly for new members. PPACA authorized the creation of publicly funded state exchanges in which individuals and small businesses can purchase health insurance directly from carriers. In addition to these federally mandated public exchanges, a number of private entities, including benefit outsourcers, carriers, and brokers are establishing their own private exchanges. We expect private exchanges will be less rigid, promoting both health and non-health benefits, with substantially fewer rules around the types of benefits offered. As insurance carriers continue to bolster their retail distribution capabilities, we believe they will require new technology solutions to attract additional members through private exchanges.

Reportable Segments

Our reportable segments, Employer and Carrier, are based on type of customer. Financial information for Benefitfocus' reportable segments is included in Note 14 to our consolidated financial statements included in this Annual Report on Form 10-K.

The Benefitfocus Solutions

We provide a multi-tenant cloud-based benefits management platform to the employer and carrier markets. The Benefitfocus Platform simplifies how organizations and individuals shop for, enroll in, manage, and exchange benefits.

We believe our solutions help employers in the following important ways:

Simplify Benefits Enrollment. Our solutions reduce the complexity of benefits enrollment by integrating all plan information in one place and presenting it to employees in an organized and easy-to-understand manner. Employees shop and enroll using a highly intuitive and engaging consumer-oriented interface.

Transition to Defined Contribution Benefits Funding Model. Our solutions help enable employers' ongoing shift to defined contribution plans. Defined contribution plans differ from traditional defined benefit plans as they grant employees a stipend with which to purchase benefits of their choosing. Defined contribution plans also offer more discretion and options compared to defined benefit plans. Our products support traditional defined benefit plans, allowing employees to select from a list of benefits offered by their employer, calculating required member contributions, and recording and transmitting elections and other important information to payroll. Separately, with respect to defined contribution plans, our exchange solutions help facilitate an online shopping environment with many benefit options that allows employees to select personalized benefit offerings to suit their individual needs.

Reduce Cost and Increase ROI. Our solutions automate the benefits management process and reduce the cost associated with clerical errors and covering ineligible employees and dependents. Our solutions also include advanced analytics that enable employers and employees to quickly gather, report, and forecast benefit costs.

Attract, Retain, and Motivate Employees. Our solutions help employers attract, retain, and motivate top talent by delivering benefits information through a highly intuitive and engaging user interface. We believe that when employees understand the value of their benefits, they are more likely to be satisfied with and engaged in their jobs.

Streamline HR Processes. Our solutions eliminate the time-consuming and labor-intensive, often paper-based, processes associated with managing employee benefits plans, making HR professionals more efficient. Employers and HR professionals can efficiently enroll users or update information, and communicate or make changes to plans in real-time.

Integrate Seamlessly with Related Systems. Our solutions can be easily and securely integrated with a variety of related systems, including carrier membership and billing systems, payroll and HR systems, banks, and other third-party administrators. We provide a network of more than 1,500 benefit provider data exchange connections. Our open architecture further extends our functionality by allowing third parties to develop and offer apps and services on our platform.

We believe our solutions help insurance carriers in the following important ways:

Attract and Maintain Membership. Our solutions allow carriers to maximize sales capacity and efficiency by communicating directly with their employer customers and individual members.

Reduce Administrative Costs. The Benefitfocus Platform allows carriers to automate and simplify various aspects of the benefits administration process, such as enrollment, plan changes, eligibility updates, and billing, from one centralized location.

Bolster Retail Distribution Capabilities Through Private Exchanges. Our solutions help carriers respond to an evolving marketplace in which retail distribution capabilities are increasingly important to attracting and retaining new members. Our private exchange platform offers carriers a lower cost direct sales channel to employer groups and individuals. We offer the ability to sell both healthcare and non-healthcare benefit products in an online shopping environment that serves as an alternative to government-sponsored public exchanges.

Facilitate Real-Time Data Exchange. Our solutions simplify interactions and data exchange, and foster collaboration among carriers and their partners, brokers, employer customers, and individual members. This allows carriers to rapidly tailor and offer new benefits packages.

Our Growth Strategy

We intend to strengthen our position as a leading provider of cloud-based benefits software solutions. Key elements of our growth strategy include the following:

Expand our Customer Base. We believe that our current customer base represents a small fraction of our targeted employers and carriers that could benefit from our solutions. In order to reach new customers in our existing employer and carrier markets, we are aggressively investing in our sales and marketing resources and our channel marketing strategy.

Deepen our Relationships with our Existing Customer Base. We are deepening our employer relationships by continuing to provide a unified platform with an growing list of additional solutions to manage increasingly complex benefits processes and simplify the distribution and administration of

employee benefits. We are expanding our carrier relationships through both the upsell of additional software products and increased adoption across our carriers' member populations.

Extend our Suite of Applications and Continue our Technology Leadership. We are extending the number, range, and functionality of our benefits applications. We have also extended the functionality of our products with various mobile applications. We intend to continue our collaboration with customers and partners, so we can respond quickly to evolving market needs with innovative applications and support our leadership position.

Further Develop our Partner Ecosystem. We have established strong relationships with organizations such as Mercer, SAP, SuccessFactors, Allstate Insurance Company, Equifax, WageWorks, and others in a variety of industries to deliver best-in-class applications to our customers. We plan to continue to invest in our integration infrastructure to allow third parties and customers to build custom applications on the Benefitfocus Platform and create deep integrations between their systems and ours.

Leverage our Corporate Culture. We believe our culture benefits our associates and customers and supports our growth. We plan to continue to invest in our culture to help attract and retain top design and engineering professionals who are passionate about Benefitfocus and motivated to create superior software technology.

Target New Markets. We believe substantial demand for our solutions exists in markets and geographies beyond our current focus. We intend to leverage opportunities we believe will arise from the complexities of changing government regulation and increased enrollment impacting both Medicare and Medicaid. We also plan to grow our sales capability internationally by expanding our direct sales force and collaborating with strategic partners in new, international locations.

Selectively Pursue Strategic Acquisitions and Investments. We might pursue acquisitions of or investments in complementary businesses and technologies that are consistent with our overall growth strategy. We believe that a selective acquisition and investment strategy could enable us to gain new customers, accelerate our expansion into new markets, and enhance our product capabilities.

The Benefitfocus Portfolio of Products

Our portfolio of products, as summarized below, provides a seamless, integrated experience for the entire life cycle of benefits enrollment and management for insurance carriers and employers. We also provide extensive applications to help carriers and employers manage their programs more effectively.

Products and Services for Insurance Carriers

Marketplaces:
Large Employer Marketplace
Small Employer Marketplace
Individual Marketplace
Retiree Marketplace
eEnrollment
eBilling
eExchange
eSales
Core & Advanced Analytics
Integrations
Video
Implementation Services
Benefits Service Center

Products and Services for Employers

Benefitfocus Marketplace
Communication Portal
Benefitstore
Core & Advanced Analytics
Benefits Service Center
Video
ACA Compliance & Reporting
eBilling & Payment
Implementation Services
Benefits Service Center
Integrations
Benefitfocus University

During 2015, we renamed and rebranded many of our products and services. The following products and services for insurance carriers were renamed or rebranded: Marketplace was split into four offerings differentiated by the targeted market; Benefit Informatics forms the basis of Core & Advanced Analytics; Media and Animation Services are now marketed as Video; and App Development Platform and Software-Enabled Services are now referred to as Integrations. The following products and services for employers were renamed or rebranded: HR InTouch Marketplace is now Benefitfocus Marketplace; HR InTouch is now Communication Portal; Benefit Informatics forms the basis of Core & Advanced Analytics; HR Support Center is now Benefits Service Center; Media and Animation Services are now marketed as Video; and App Development Platform and Software-Enabled Services are now referred to as Integrations.

Products for Insurance Carriers

- *Marketplaces* are online shopping environments, sometimes referred to as exchanges that allow customers to select from a variety of benefits plan choices to suit their individual needs. Marketplaces support the shift toward defined contribution benefits plans, which are increasing in popularity. Marketplaces provide consumer-centric experiences focused on personalization, and integrate social tools to help drive informed choices while selecting benefits. They also include features to track plans and compare pricing and features across multiple benefit plans.
- *eEnrollment* is our flagship product for carriers, providing them with online enrollment for all types of benefits. We designed eEnrollment to enhance our users' experience by presenting information in a user-friendly format and integrating educational videos as well as plan comparison and decision support tools to help users navigate the enrollment process. In addition to helping customers find suitable plans, eEnrollment supports complex business rules, such as eligibility and rating criteria. eEnrollment facilitates the following activities:
 - *Initial Enrollment.* Employees and brokers can complete applications and health statements prior to making elections. Once the selection occurs, eEnrollment automatically calculates group numbers, finalizes benefit elections, and sends the data to the insurance carriers' membership systems.
 - *Open Enrollment.* eEnrollment simplifies open enrollment by providing tools to map employees from one plan to another, such as workflow, to-do lists, e-mail reminders, and a wide range of reports.
 - *New Hire Enrollment.* New hires can enroll in benefits anytime during their initial enrollment period. eEnrollment calculates wait periods and effective dates automatically to ensure compliance with the employers' business rules.
 - *Life Events.* Employees can make changes to their elections for specific reasons, including a birth, marriage, and military leave. eEnrollment calculates effective dates and helps employees understand what types of coverage changes are permitted with each type of life event.
- *eBilling* is an electronic invoice presentment and payment solution, or EIPP. It consolidates invoices from multiple insurance products so employers and individuals receive one invoice that can be viewed and paid electronically. eBilling automates the synchronization of billing and membership data to improve the accuracy of billing processes and provides options to simplify bill payment, such as scheduled one-time and/or recurring payments.
- *eExchange* is a solution that bridges the communication gap between carrier and employer systems, allowing a seamless exchange of data between the two. Our customers use eExchange to integrate data from multiple systems, convert data from one format to another, and manage the flow of employee data between carriers and employers.

- *eSales* gives carriers and brokers tools to organize and proactively manage accounts, track leads, generate quotes, and create proposals for multiple products. eSales allows carriers to define their own market segments and configure them with unique workflows and business rules. It also enables greater data accuracy by automatically incorporating updated products, options and pricing for the most current rates and quotes. Carriers purchase eSales to increase productivity in their sales force.
- *Core & Advanced Analytics* is our data analytics solution for use by carriers and their self-insured employer customers. Core & Advanced Analytics is a privately-labeled analytics solution that helps carriers and their self-insured employers identify cost drivers, recognize trends, and predict future risks and costs. Additional analytical capabilities help create “what-if” scenarios to model different variables, such as co-pay, deductibles, benefits, inflation, and member populations.

Products for Employers

- *Benefitfocus Marketplace* is a cloud-based benefits management portal that streamlines online enrollment, employee communication, and benefits administration, and creates a private exchange environment for large employers who offer defined contribution plans. In one cohesive, engaging workflow, Benefitfocus Marketplace presents employees with all of the plans their employers offer. Employees who need extra assistance can access avatars, animated videos, and live chat sessions as they explore their benefit options. As employees shop for the plans that best fit their individual needs, a virtual shopping cart keeps a running tally of the employers’ defined contribution in addition to the employees’ out-of-pocket costs. If employees choose to purchase more coverage on their own, they can easily view and pay their bills in the Benefitfocus Marketplace.
- *Communication Portal* is an employee engagement portal that gives employers the tools to send personalized, targeted text and email communications to specific employee groups based on location, job level and eligibility status. Features such as an Intelligent Virtual Assistant provide employees on-demand support while reducing administration burden for employers, and Self-Service Total Compensation Reports increase transparency into the full value of benefit offerings, which can contribute to increased engagement and employee satisfaction.
- *BenefitStore* is a turnkey solution that makes available directly to employees a broad array of ancillary benefits like transit, supplemental life and disability, among others, to provide a more comprehensive and customizable benefits package.
- *Core & Advanced Analytics* is our data analytics solution that helps employers make more informed, data-driven decisions about their benefits offerings. This product aggregates benefit cost and claims data from relevant sources and allows customers to analyze, forecast, and monitor costs. Core & Advanced Analytics enables employers and their advisors to identify cost drivers, recognize trends, and predict future risks and costs. Additional analytical capabilities create “what-if” scenarios to model different variables, such as co-pays, deductibles, benefits, inflation, and member populations.
- *ACA Compliance & Reporting* is our solution that helps employers manage ACA compliance by consolidating and automating IRS reporting. Additionally, Benefitfocus is an approved transmitter, allowing us to electronically file required ACA compliance documents with the Internal Revenue Service on behalf of our customers.
- *eBilling & Payment* is a comprehensive, dynamic electronic invoice presentment and payment (EIPP) application that synchronizes enrollment and billing information to streamline the monthly billing process, automate adjustments and increase accuracy of payments. eBilling & Payment gives employers the ability to automate or schedule single-invoice payments to all of

their benefit providers. Employers can drill down by employee to see coverage level and plan, or focus in by vendor, benefit type or internal cost control center to gain more insight into cost drivers.

Professional Services and Customer Support

- *Implementation Services.* We provide implementation services to our customers in order to help ensure seamless deployment and effective utilization of our solutions. Our carrier and employer implementation teams and third-party system integrators in our Benefitfocus Implementation Program follow a five-step approach for each implementation:
 - *Discovery*, including project planning and coordination to establish key milestones, documenting business and technical requirements, establishing a deployment strategy, and planning operational and market adoption activities.
 - *Configuration and deployment*, including configuring products to meet requirements identified during discovery, and defining needs for data exchange, payroll integration, and file transfer protocol.
 - *Integration*, including connecting the Benefitfocus Platform functionality to a customer's currently existing systems, such as carrier membership and billing, payroll and HR systems, employee communications, intranets, and others.
 - *Testing*, including testing of various scenarios and uses cases, inbound and outbound payroll integration, and regression testing.
 - *Training and technical support*, including sessions to learn how to implement and access our products.
- *Benefits Service Center.* We provide employers with expanded support services where our benefits specialists help customers' employees understand benefit offerings, navigate the enrollment process, and find answers to frequently asked HR questions. Our Benefits Service Center provides employees with personalized, guided support. Additional services, such as fulfillment, dependent verification, and HR administration, are available to meet unique organizational needs.
- *Video.* We create video and animated content that can be licensed within our applications or independently for distribution via client portals or websites. Benefitfocus provides a comprehensive video library and also can produce custom videos to meet specific communication requirements of its carrier and employer customers. Our staff of executive producers, project managers, writers, graphic designers, editors, and on-camera talent guide customers through the process from concept development to delivery. Benefitfocus hosts videos, eliminating the need for additional investments or internal IT resources by our customers. In addition, we incorporate our customers' unique branding to provide a seamless extension of corporate websites and messaging.

Partner Offerings

- *Integrations.* We allow our partners and customers to develop custom apps that integrate directly with Benefitfocus Marketplace. The open and flexible nature of our software architecture allows us to build deeper integrations with partner organizations and offer custom services in response to customer demand. Apps are organized into the following categories: voluntary benefits, health and wellness, benefits administration, finance, and communication. Some examples include:
 - *RedBrick Health* provides access to customizable health assessments, digital coaching, tracking and challenges.

- *LifeLock* allows employees to purchase identity theft protection when they are enrolling in other benefit programs.
- *Equifax ACA Management Platform* provides an end-to-end ACA management and compliance solution that can reduce administrative tasks and cut costs with streamlined eligibility tracking, automated look-back calculation and IRS reporting.
- *SuccessFactors* provides employee performance management solutions. We partnered with them to create a full HR and benefits management suite that combines employee talent, profile, and core HR information to help drive employee onboarding, promotion, and development. The SuccessFactors suite of products provides an enterprise-class system of record, as well as powerful analytics and intuitive tools.
- *WageWorks* supports benefits such as health savings accounts, flexible spending accounts, and health reimbursement programs, as well as commuter benefits, direct billing, and COBRA, through a single sign-on from our platform.

Customers

Our customers include employers of all sizes across a variety of industries and some of the nation's largest insurance carriers and aggregators. The following is a list of some of our significant employer and carrier customers.

Employer Customers

Amerigas Propane, Inc.
 Brooks Brothers Group, Inc.
 Cancer Treatment Centers of America
 Columbia Sportswear Company
 Fender Musical Instruments Corporation
 Rush University Medical Center
 Under Armour, Inc.

Carrier Customers

Aetna Life Insurance Company
 Allstate Insurance Company
 Anthem, Inc. (formerly Wellpoint, Inc.)
 Blue Cross and Blue Shield of Florida
 BlueCross and BlueShield of South Carolina
 Tufts Associated Health Plans, Inc.

During the year ended December 31, 2015, no customer accounted for more than 10% of our total revenue.

Sales and Marketing

We sell our software solutions through our direct sales organization. Our direct sales team comprises employer-focused and carrier-focused field sales professionals who are organized primarily by geography and account size.

We generate customer leads, accelerate sales opportunities and build brand awareness through our marketing programs and strategic relationships. Our marketing programs target HR, benefits, and finance executives, technology professionals, and senior business leaders. Our principal marketing programs include:

- use of our website to provide application and company information, as well as learning opportunities for potential customers;
- territory development representatives who respond to incoming leads and convert them into new sales opportunities;
- participation in, and sponsorship of, user conferences, executive events, trade shows and industry events, including our annual user and partner conference, One Place;

- integrated marketing campaigns, including direct email, online web advertising, blogs and webinars; and
- public relations, analyst relations and social media initiatives.

We also sell our software solutions through strategic partners including Mercer LLC (“Mercer”) and SAP SE.

Technology Infrastructure and Operations

As an enterprise cloud software vendor, we have always deployed our solutions using a SaaS model. Our customers access our software via the web or mobile devices, rather than by installing software on their premises. Through our multi-tenant platform, our customers access a single instance of our software with multiple possible configurations enabled by our metadata-driven framework. The multi-tenant approach provides significant operating leverage and improved efficiency as it helps us to reduce our fixed cost base and minimize unused capacity on our hardware. In addition, our software architecture gives us an advantage over vendors of legacy systems, who may be using a less flexible architecture that would require significant time and expense to update.

We host our applications and serve all of our customers from two redundant data centers in separate locations. We rely on third-party vendors to operate these data centers, which are designed to host mission-critical computer systems and have industry-standard measures in place to minimize service interruptions. Our technical operations staff manages the technology stacks supporting the Benefitfocus Platform and uses automated monitoring tools throughout our system to detect unusual events or malfunctions that could interfere with our customers’ or partners’ use of the Benefitfocus Platform. We monitor application health by verifying that all applications, interfaces and supporting middleware are operational. If our monitoring tools detect a problem, they notify our technical operations staff, who responds immediately to diagnose and resolve the problem. We take the security of our data and our systems very seriously, and we focus on minimizing the risk of vulnerabilities in our system at every level of software design and system and network administration.

Compliance and Certifications

We obtain third-party examinations of our controls relating to security and data privacy. Certain examinations are conducted under Statement on Standards for Attestation Engagements, or SSAE, No. 16 (Reporting on Controls at a Service Organization). In particular, we obtain Service Organization Controls, or SOC, reports known as SOC 1 Type II and SOC 2 Type II audits that test the design and operating effectiveness of controls over a period of time. An independent auditor conducts these examinations annually and addresses, among other areas, our physical and environmental safeguards for production data centers, data availability and procedures covering integrity, change management, and logical security.

On an annual basis, we complete an internal audit of compliance against the Payment Card Industry Data Security Standards, or PCI-DSS, applicable to Level 1 service providers. These standards focus on application and network security controls for companies that transmit and store credit card data on behalf of clients. Benefitfocus meets PCI compliance requirements as a Level 1 service provider and submits its Report on Compliance and Attestation of Compliance documenting this assessment to the four major credit card brands annually.

In addition to PCI-DDS, Benefitfocus meets all applicable security requirements required by the National Automated Clearinghouse Association, or NACHA, for third-party service providers, as well as all requirements for Covered Entities as required by HIPAA. We validate both NACHA and HIPAA compliance annually through internal audits.

Competition

While we do not believe any single competitor offers similarly expansive software solutions, we face competition from various sources, many of which have greater resources than us. Competition in our employer segment includes:

- ERP software companies, including Oracle (PeopleSoft), Infor (Lawson) and Workday each offering a cloud-based benefits administration software solution;
- HR outsourcing companies, including Aon/Hewitt and Towers Watson, both of which have recently launched benefits exchange solutions;
- payroll service providers, including ADP and Paychex, both of which have expanded their core payroll services to include some form of cloud-based benefits administration services; and
- various niche software vendors.

Competitors in our carrier segment include:

- insurance carriers that have invested in internally developed benefit management solutions;
- member services companies, including those providing web-based subscriber enrollment and claims adjudication services, such as Trizetto (acquired by Cognizant) and DST Health Solutions; and
- various niche software vendors.

We believe that competition for benefits software and services is based primarily on the following factors:

- capability for customization through configuration, integration, security, scalability, and reliability of applications;
- competitive and understandable pricing;
- breadth and depth of application functionality;
- size of customer base and level of user adoption;
- extensive data exchange network;
- cloud-based delivery model;
- dynamic communication capabilities with contextual media, animation, and acknowledgement tools;
- ability to integrate with legacy enterprise infrastructures and third-party applications;
- domain expertise in benefits and healthcare consumerism;
- extensive base of rules and event-driven benefit eligibility and enrollment;
- accessible on any browser or mobile device;
- modern and adaptive technology platform;
- access to third-party apps;
- clearly defined implementation timeline;
- customer-branding and styling; and
- ability to innovate and respond to customer and legislative needs rapidly.

We believe that we compete effectively based upon all of these criteria, and that we are likely to continue to retain a high percentage of our customers. Nonetheless, we believe that the increasing acceptance of automated solutions in the healthcare marketplace and the adoption of more sophisticated technology and legislative reform will result in increased competition, including potentially from large software companies with greater resources than ours. Other companies might develop superior or more economical service offerings that our customers could find more attractive than our offerings. Moreover, the regulatory landscape might shift in a direction that is more strategically advantageous to competitors.

Research and Development

Our ability to compete depends, in large part, on our continuous commitment to rapidly introduce new applications, technologies, features, and functionality. We deliver multiple software releases per year, updating the Benefitfocus Platform to leverage advances in cloud computing, mobile applications, and data management. Our research and development team is responsible for the design and development of our applications. We follow state-of-the-art practices in software development using modern programming languages, data storage systems, and other tools. We use both commercial and open source products, following a “best tool for the job” philosophy in product selection. Our software has a multi-tiered architecture that ensures flexibility to add or modify features quickly in response to changing market dynamics, customer needs, or regulatory requirements.

Our research and development expenses were \$52.3 million, \$41.7 million and \$23.5 million for the years December 31, 2015, 2014 and 2013, respectively.

Intellectual Property

We rely on a combination of patent, trade secret, copyright, and trademark laws, license agreements, confidentiality procedures, confidentiality and nondisclosure agreements, and technical measures to protect the intellectual property used in our business. We generally enter into confidentiality and nondisclosure agreements with our associates, consultants, vendors, and customers. We also seek to control access to and distribution of our software, documentation, and other proprietary information.

We use numerous trademarks for our products and services, and “Benefitfocus”, “HR InTouch”, “HR InTouch Marketplace”, “All Your Benefits. One Place.”, and “Shop. Enroll. Manage. Exchange.” are registered marks of Benefitfocus in the United States. Through claimed common law trademark protection, we also protect other Benefitfocus marks which identify our services, such as “All Your Benefits. In Your Pocket.”, Benefitfocus eEnrollment, Benefitfocus eBilling, Benefitfocus eExchange, and Benefitfocus eSales, and we have reserved numerous domain names, including “benefitfocus.com”. We also have registered trademarks and pending trademark applications in foreign jurisdictions such as Australia, Canada, India, Ireland, New Zealand, South Africa, and the United Kingdom.

We have been granted three U.S. patents (utility patents) and have seven U.S. patent applications (all for utility patents) pending. Our first patent, which protects specified systems and methods for the automatic creation of agent-based systems, was issued in April 2013 and will not expire until May 2030. Our second patent, which protects specified systems and methods for secure agent information, was issued in October 2013 and will not expire until November 19, 2030. Our third patent, which protects registration and execution of highly concurrent processing tasks, was issued in January 2015 and will not expire until February 2032. We also have two Chinese, one Japanese and one Australian patents and a number of pending patent applications under foreign jurisdictions and treaties, such as Australia, Canada, China, Hong Kong, India, Japan, Taiwan, the European Patent Convention, and the Patent Cooperation Treaty.

We also rely on certain intellectual property rights that we license from third parties. Although we believe that alternative technologies are generally available to replace such licenses, these third-party technologies may not continue to be available to us on commercially reasonable terms.

Although we rely on intellectual property rights, including trade secrets, patents, copyrights, and trademarks, as well as contractual protections to establish and protect our proprietary rights, we believe that factors such as the technological and creative skills of our personnel, creation of new modules, features and functionality, and frequent enhancements to our applications are more essential to establishing and maintaining our technology leadership position.

The steps we have taken to protect our copyrights, trademarks, and other intellectual property may not be adequate, and the potential exists that third parties could infringe, misappropriate, or misuse our intellectual property. If this were to occur, it could harm our reputation and adversely affect our competitive position or operations. In addition, laws of other jurisdictions may not protect our intellectual property and proprietary rights from unauthorized use or disclosure in the same manner as the United States. The risk of unauthorized use of our proprietary and intellectual property rights may increase as our company expands outside of the United States.

Government Regulation

Introduction

The employee benefits industry is required to comply with extensive and complex U.S. laws and regulations at the federal and state levels. Although many regulatory and governmental requirements do not directly apply to our business, our customers are required to comply with a variety of U.S. laws, and we may be impacted by these laws as a result of our contractual obligations. For many of these laws, there is little history of regulatory or judicial interpretation upon which to rely.

Requirements of PPACA

Our business could be affected by changes in healthcare spending. In March 2010, the President signed into law PPACA. As enacted, PPACA will change how healthcare services are covered, delivered and reimbursed through expanded coverage of uninsured individuals, reduced Medicare program spending and insurance market reforms. By January 2014, PPACA required states to expand Medicaid coverage significantly and establish health insurance exchanges to facilitate the purchase of health insurance by individuals and small employers and provided subsidies to states to create non-Medicaid plans for certain low-income residents.

Although numerous lawsuits challenged the constitutionality of PPACA, the U.S. Supreme Court on June 28, 2012, upheld the constitutionality of PPACA except for provisions that would have allowed the U.S. Department of Health and Human Services, or HHS, to penalize states that did not implement the Medicaid expansion with the loss of existing federal Medicaid funding. Consequently, a number of states opted out of the Medicaid expansion. Since that time, several states that initially opted out of the Medicaid expansion changed their minds and expanded Medicaid after all. While many of the provisions of PPACA will not be directly applicable to us, PPACA, as enacted, might affect the business of many of our customers. Carriers and large employers might experience changes in the numbers of individuals they insure as a result of Medicaid expansion and the creation of state and national exchanges, though it is unclear how many states will decline to implement the Medicaid expansion or adopt state-specific exchanges.

The long-term viability of PPACA is also currently in doubt. Congress has voted to repeal PPACA numerous times. Moreover, several lawsuits challenging the legality of various aspects of PPACA are

still in the courts, but their ultimate outcomes are uncertain. Should Congress repeal PPACA or the courts invalidate any aspect of the PPACA, the business of our customers could be substantially affected.

Requirements Regarding the Confidentiality, Privacy and Security of Personal Information

HIPAA and Other Privacy and Security Requirements. There are numerous U.S. federal and state laws and regulations related to the privacy and security of personal health information. In particular, regulations promulgated pursuant to the Health Insurance Portability and Accountability Act of 1996, or HIPAA, establish privacy and security standards that limit the use and disclosure of individually identifiable health information and require the implementation of administrative, physical and technological safeguards to ensure the confidentiality, integrity and availability of individually identifiable health information in electronic form. Health plans, healthcare clearinghouses and most providers are considered by the HIPAA regulations to be "Covered Entities." With respect to our operations as a healthcare clearinghouse, we are directly subject to the Privacy Standards and the Security Standards. In addition, our carrier customers, or payors, are considered to be Covered Entities and are required to enter into written agreements with us, known as Business Associate Agreements, under which we are considered to be a Business Associate and that require us to safeguard individually identifiable health information and restrict how we may use and disclose such information. Effective February 2010, the American Recovery and Reinvestment Act of 2009, or ARRA, extended the direct application of some provisions of the Privacy Standards and Security Standards to us when we are functioning as a Business Associate of our Covered Entity customers. The Privacy Standards extensively regulate the use and disclosure of individually identifiable health information by Covered Entities and their Business Associates. For example, the Privacy Standards permit Covered Entities and their Business Associates to use and disclose individually identifiable health information for treatment and to process claims for payment, but other uses and disclosures, such as marketing communications, require written authorization from the individual or must meet an exception specified under the Privacy Standards. The Privacy Standards also provide patients with rights related to understanding and controlling how their health information is used and disclosed. Effective February 2010 or later (in the case of restrictions tied to the issuance of implementing regulations), ARRA imposed stricter limitations on certain types of uses and disclosures, such as additional restrictions on marketing communications and the sale of individually identifiable health information. To the extent permitted by the Privacy Standards, ARRA and our contracts with our customers, we may use and disclose individually identifiable health information to perform our services and for other limited purposes, such as creating de-identified information. Determining whether data has been sufficiently de-identified to comply with the Privacy Standards and our contractual obligations may require complex factual and statistical analyses and may be subject to interpretation. The Security Standards require Covered Entities and their Business Associates to implement and maintain administrative, physical and technical safeguards to protect the security of individually identifiable health information that is electronically transmitted or electronically stored.

If we are unable to properly protect the privacy and security of health information entrusted to us, we could be found to have breached our contracts with our customers. Further, if we fail to comply with the Privacy Standards and Security Standards while acting as a Covered Entity or Business Associate, we could face civil and criminal penalties. ARRA significantly increased the amount of the civil penalties to up to \$50,000 per violation for a maximum civil penalty of \$1.5 million in a calendar year for violations of the same requirement. Recently, the U.S. Department of Health and Human Services Office for Civil Rights, which enforces the Security Standards and Privacy Standards, appears to have increased its enforcement activities. ARRA also strengthened the enforcement provisions of HIPAA, which may result in further increases in enforcement activity. ARRA also authorizes state attorneys general to bring civil actions seeking either injunctions or damages in response to violations of HIPAA privacy and security regulations that threaten the privacy of state residents. We have implemented and maintain policies and processes to assist us in complying with the Privacy Standards, the Security Standards and our contractual obligations.

Data Protection and Breaches. In recent years, there have been a number of well-publicized data breaches involving the improper dissemination of personal information of individuals. Many states have responded to these incidents by enacting laws requiring holders of personal information to maintain safeguards and to take certain actions in response to a data breach, such as providing prompt notification of the breach to affected individuals. In many cases, these laws are limited to electronic data, but states are increasingly enacting or considering stricter and broader requirements. Covered Entities must report breaches of unsecured protected health information to affected individuals without unreasonable delay, but not to exceed 60 days of discovery of the breach by a Covered Entity or its agents. Notification must also be made to HHS and, in certain circumstances involving large breaches, to the media. Business Associates must report breaches of unsecured protected health information to Covered Entities within 60 days of discovery of the breach by the Business Associate or its agents. The Federal Trade Commission, or FTC, has prosecuted some data breach cases as unfair and deceptive acts or practices under the Federal Trade Commission Act. Further, by regulation, the FTC requires creditors, which may include some of our customers, to implement identity theft prevention programs to detect, prevent and mitigate identity theft in connection with customer accounts. Although Congress passed legislation that restricts the definition of “creditor” and exempts many health providers from complying with this rule, we may be required to apply additional resources to our existing processes to assist our affected customers in complying with this rule. We have implemented and maintain physical, technical and administrative safeguards intended to protect all personal data and have processes in place to assist us in complying with all applicable laws and regulations regarding the protection of this data and properly responding to any security breaches or incidents.

Other Requirements. In addition to HIPAA, numerous other U.S. state and federal laws govern the collection, dissemination, use, access to and confidentiality of individually identifiable health information and healthcare provider information. Some states also are considering new laws and regulations that further protect the confidentiality, privacy and security of medical records or other types of medical information. In many cases, these state laws are not preempted by the Privacy Standards and may be subject to interpretation by various courts and other governmental authorities. Further, Congress and a number of states have considered or are considering prohibitions or limitations on the disclosure of medical or other information to individuals or entities located outside of the United States.

HIPAA Administrative Simplification

HIPAA also mandated a package of interlocking administrative simplification rules to establish standards and requirements for the electronic transmission of certain healthcare claims and payment transactions. These regulations are intended to encourage electronic commerce in the healthcare industry and apply directly to Covered Entities. Some of our businesses, including our healthcare clearinghouse operations, are considered Covered Entities under HIPAA and its implementing regulations.

Transaction Standards. The standard transaction regulations established under HIPAA, or Transaction Standards, mandate certain format and data content standards for the most common electronic healthcare transactions, using technical standards promulgated by recognized standards publishing organizations. These transactions include healthcare claims, enrollment, payment and eligibility. The Transaction Standards are applicable to that portion of our business involving the processing of healthcare transactions among payors, providers, patients and other healthcare industry constituents. Failure to comply with the Transaction Standards may subject us to civil and potentially criminal penalties and breach of contract claims. The Centers for Medicare and Medicaid Services, or CMS, is responsible for enforcing the Transaction Standards.

Payors who are unable to exchange data in the required standard formats can achieve Transaction Standards compliance by contracting with a clearinghouse to translate between standard and non-standard formats. As a result, use of a clearinghouse has allowed numerous payors to establish compliance with the Transaction Standards independently and at different times, reducing transition costs and risks. In addition, the standardization of formats and data standards envisioned by the Transaction Standards has only partially occurred. However, PPACA requires HHS to establish operating rules to promote uniformity in the implementation of each standardized electronic transaction. PPACA sets forth a schedule with staggered deadlines for the development of and compliance with operating rules for the other standardized electronic transactions, with all operating rules finalized and requiring compliance by December 31, 2015. On June 30, 2011, HHS released an interim final rule that would require health plans, healthcare clearinghouses, and certain healthcare providers to implement operating rules for two electronic transactions, relating to whether a patient is eligible for healthcare coverage and the status of claims submitted to an insurer, by January 1, 2013. Under PPACA, payors and service contractors of payors, including, in some cases, us, will be required to certify compliance with these standards to HHS. The compliance date for the certification requirement depends on the type of transaction, with the earliest certification required by December 31, 2013. We cannot provide assurance regarding how the CMS will enforce the Transaction Standards. We continue to work with payors, healthcare information system vendors and other healthcare constituents to implement fully the Transaction Standards.

In January 2009, CMS published a final rule adopting updated standard code sets for diagnoses and procedures known as the ICD-10 code sets. A separate final rule also published by CMS in January 2009 resulted in changes to the formats to be used for electronic transactions, known as Version 5010. The use of Version 5010 became mandatory on January 1, 2012, but CMS delayed enforcement until July 1, 2012. The use of the ICD-10 code sets was originally required by October 1, 2013, but HHS extended this deadline twice, with the implementation date now set for October 1, 2015. It is not known whether HHS will further the delay implementation of the ICD-10 code sets. We have been modifying and will continue to modify our systems and processes to prepare for and implement these changes.

Health Plan and Other Entity Identifiers. HHS has promulgated regulations implementing the establishment of a unique health plan identifier, or HPID. Similar to a provider's national provider identifier, the HPID provides an identification system for health plans to use for electronic transactions. HHS has also promulgated regulations implementing another entity identifier, or OEID, that serves as an identifier for entities that are not health plans, health care providers or individuals. These other entities, which include third-party administrators, transaction vendors, and clearinghouses, are not required to obtain an OEID, but they could obtain and use one if they needed to be identified in standardized transactions. The implementation of the enforcement of the HPID and OEID process has been indefinitely delayed by HHS, and if implemented its impact on our business is unclear at this time.

Financial Services Related Laws and Rules

Financial services and electronic payment processing services are subject to numerous laws, regulations and industry standards, some of which might impact our operations and subject us, our vendors and our customers to liability as a result of the payment distribution and processing solutions we offer. Although we do not act as a bank, we offer solutions that involve banks, or vendors who contract with banks and other regulated providers of financial services. As a result, we might be impacted by banking and financial services industry laws, regulations and industry standards, such as licensing requirements, solvency standards, requirements to maintain the privacy and security of nonpublic personal financial information and Federal Deposit Insurance Corporation deposit insurance limits. In addition, our patient billing and payment distribution and processing solutions might be impacted by payment card association operating rules, certification requirements and rules governing

electronic funds transfers. If we fail to comply with applicable payment processing rules or requirements, we might be subject to fines and changes in transaction fees and may lose our ability to process credit and debit card transactions or facilitate other types of billing and payment solutions. Moreover, payment transactions processed using the Automated Clearing House Network, or ACH, are subject to network operating rules promulgated by the National Automated Clearing House Association and to various federal laws regarding such operations, including laws pertaining to electronic funds transfers, and these rules and laws might impact our billing and payment solutions. Further, our solutions might impact the ability of our payor customers to comply with state prompt payment laws. These laws require payors to pay healthcare claims meeting the statutory or regulatory definition of a “clean claim” within a specified time frame.

Banking Regulation

The Goldman Sachs Group, affiliates of which owned approximately 21.4% of the voting and economic interest in our business as of December 31, 2015, is regulated as a bank holding company and a financial holding company under the Bank Holding Company Act of 1956, as amended, or the BHC Act. Due to the size of its voting and economic interest, we are deemed to be controlled by The Goldman Sachs Group and are therefore considered to be a “subsidiary” of The Goldman Sachs Group under the BHC Act. As a result, although we do not engage in banking operations, we are subject to regulation, supervision, examination and potential enforcement action by the Federal Reserve and to most banking laws, regulations and orders that apply to The Goldman Sachs Group. In addition, certain restrictions applicable to Goldman Sachs under the BHC Act may apply to the Company as well, and we may be subject to regulatory oversight and examination because we are a technology service provider to regulated financial institutions. The bank regulatory framework is intended primarily to protect the safety and soundness of depository institutions, the federal deposit insurance system, and depositors rather than our stockholders. Because of The Goldman Sachs Group’s status as a bank holding company and a financial holding company, we have agreed to certain covenants for the benefit of The Goldman Sachs Group that are intended to facilitate its compliance with the BHC Act.

In addition, the Dodd-Frank Wall Street Reform and Consumer Protection Act, or Dodd-Frank Act, was signed into law by President Obama on July 21, 2010, including Title VI known as the “Volcker Rule”. US financial regulators approved final rules to implement the Volcker Rule in December 2013. The Volcker Rule, in relevant part, restricts banking entities from proprietary trading (subject to certain exemptions) and from acquiring or retaining any equity, partnership or other interests in, or sponsoring, a private equity fund, subject to satisfying certain conditions, and from engaging in certain transactions with funds.

We will continue to be deemed to be controlled by The Goldman Sachs Group for purposes of the BHC Act and, therefore, we will continue to be subject to regulation by the Federal Reserve and to the BHC Act, as well as certain other banking laws, regulations and orders that apply to The Goldman Sachs Group. We will remain subject to this regulatory regime until The Goldman Sachs Group is no longer deemed to control us for bank regulatory purposes, which we do not generally have the ability to control and which will not occur until The Goldman Sachs Group has significantly reduced its voting and economic interest in us. We cannot predict the ownership level at which the Federal Reserve would consider us no longer controlled by The Goldman Sachs Group, but it could be less than 10%.

The Goldman Sachs Group and its subsidiaries, including Benefitfocus, generally may conduct only activities that are authorized for a bank holding company or a “financial holding company” under the BHC Act. The scope of services we may provide to our customers is limited under the BHC Act to those which are (i) financial in nature or incidental to financial activities (including data processing services such as those that we provide with our software solutions) or (ii) complementary to a financial activity and which do not pose a substantial risk to the safety and soundness of depository institutions or the financial system generally. We believe that our current and anticipated business activities are permitted under the BHC Act.

Any failure of The Goldman Sachs Group to maintain its status as a financial holding company could result in substantial limitations on our activities and our growth. In particular, our permissible activities could be further restricted to only those that constitute banking or activities closely related to banking. The Goldman Sachs Group's loss of its financial holding company status could be caused by several factors, including any failure by The Goldman Sachs Group's bank subsidiaries to remain sufficiently capitalized, by any examination downgrade of one of The Goldman Sachs Group's bank subsidiaries, or by any failure of one of The Goldman Sachs Group's bank subsidiaries to maintain a satisfactory rating under the Community Reinvestment Act. In addition, the Dodd-Frank Act broadened the requirements for maintaining financial holding company status by also requiring the holding company to remain "well capitalized" and "well managed". We have no ability to prevent such occurrences from happening.

The Federal Reserve has broad enforcement authority over us, including the power to prohibit us from conducting any activity that, in the Federal Reserve's opinion, is unauthorized or constitutes an unsafe or unsound practice in conducting our business. The Federal Reserve may approve, deny or refuse to act upon applications or notices for The Goldman Sachs Group and its subsidiaries to conduct new activities, acquire or divest businesses or assets, or reconfigure existing operations. The Federal Reserve may also impose substantial fines and other penalties for violations of applicable banking laws, regulations and orders. The Dodd-Frank Act strengthened the Federal Reserve's supervisory and enforcement authority over a bank holding company's non-bank affiliates. We do not believe that any of our current or anticipated business activities will require Federal Reserve approval.

There are limits on the ability of The Goldman Sachs Group's bank subsidiaries to extend credit to or conduct other transactions with us. In general, any loans to us from a bank subsidiary of The Goldman Sachs Group must be on market terms and secured by designated amounts of specified collateral and are limited to 10% of the lending bank's capital stock and surplus. Statutory changes made by the Dodd-Frank Act place certain additional restrictions on transactions between us and The Goldman Sachs Group, which we do not expect to be material to us.

Geographic Areas

We operate solely in the United States. As such, we held substantially all our assets and generated all our revenue in the United States during the fiscal years ended December 31, 2015, 2014 and 2013.

Corporate Information

We were incorporated in June 2000 as Benefitfocus.com, Inc., a South Carolina corporation. In September 2013, we reincorporated in Delaware as Benefitfocus, Inc. Our principal executive offices are located at 100 Benefitfocus Way, Charleston, South Carolina 29492, and our phone number is (843) 849-7476. Our website address is www.benefitfocus.com. The information on, or that can be accessed through, our website is not part of this report. We currently employ approximately 1,450 associates.

Executive Officers

The following table sets forth information concerning our executive officers as of February 25, 2016:

<u>Name</u>	<u>Age</u>	<u>Position</u>
Shawn A. Jenkins	48	Chief Executive Officer, Director
Raymond A. August	54	President and Chief Operating Officer
Mason R. Holland, Jr.	51	Executive Chairman, Director
Milton A. Alpern	64	Chief Financial Officer and Secretary
James P. Restivo	55	Chief Technology Officer

Shawn A. Jenkins—President, Chief Executive Officer, and Director

Shawn Jenkins, one of our founders, has been Chief Executive Officer and a member of our board of directors since our founding in June 2000. He also served as our President until March 2015. Prior to founding Benefitfocus, from 1995 to 2000, he served as Vice President with American Pensions, Inc., leading sales, operations, and technology. From 1994 to 1995, Mr. Jenkins was a program analyst with Rockwell Automation, Inc. Mr. Jenkins serves on the Advisory Board for the School of Computing at Clemson University, Medical University of South Carolina Foundation Board of Directors, College of Charleston Board of Governors, and Charleston Southern University Board of Visitors. He previously served as Chairman of the Growing Forward Campaign for the Lowcountry Food Bank. Mr. Jenkins received an M.B.A. from Charleston Southern University and a B.A. from Geneva College in Beaver Falls, Pennsylvania.

Raymond A. August—President and Chief Operating Officer

Raymond August has served as our Chief Operating Officer since August 2014 and was promoted to the title of President and Chief Operating Officer in March 2015. Prior to joining Benefitfocus, Mr. August served as the General Manager of the Computer Sciences Corp., or CSC, Financial Services Group since October 2012. Prior to that, from March 2008 to September 2012, he served as CSC's President of the Financial Services Group. Since July 2013 he has served as a member of the Executive Advisory council for Arthur Ventures Private Equity Fund. Mr. August earned a B.S. in Accounting and Management Science from the University of South Carolina and is a Certified Public Accountant.

Mason R. Holland, Jr.—Executive Chairman of the Board

Mason Holland, one of our founders, has been our Executive Chairman and a member of our board of directors since our founding in June 2000. Mr. Holland is responsible for the coordination of strategic partnerships with industry leaders and client relations and serves on the nominating and corporate governance committee of our board. Mr. Holland founded American Pensions, Inc. in 1988, serving as its Chairman and President from 1988 to 2003. Mr. Holland's other ventures have included establishing Holland Properties, LLC, a real estate development firm, in 1989, and acquiring Eclipse Aerospace, Inc., a jet aircraft manufacturer, in May 2009, for which he serves as Chairman and Chief Executive Officer. Mr. Holland attended Old Dominion University in Norfolk, Virginia.

Milton A. Alpern—Chief Financial Officer

Milt Alpern has served as our Chief Financial Officer since January 2012. As announced in December 2015, Mr. Alpern intends to retire effective March 31, 2016, remaining with the Company thereafter as a consultant until April 1, 2017. Prior to joining Benefitfocus, from April 2008 to December 2011, he was the Chief Financial Officer for ITA Software, Inc., a SaaS provider of technology solutions to the travel industry, which was acquired by Google in 2011, where he was responsible for leading all financial and administrative functions for the company. Prior to ITA Software, from 2003 to 2008, Mr. Alpern served as the Chief Financial Officer for Applix, Inc., a publicly held international provider of business performance management and business intelligence software where he directed all finance, human resources, legal activities, and financial community relationships. From 1998 to 2002, Mr. Alpern served as the Chief Financial Officer at Eprise Corporation, a publicly held provider of business website content management software and solutions, where he was a member of the management team leading the company's successful initial public offering. Mr. Alpern holds a B.S. in accounting from Montclair State University.

James P. Restivo—Chief Technology Officer

James Restivo began serving as our Chief Technology Officer in January 2016. Prior to joining Benefitfocus, Mr. Restivo served as Vice President, Chief Technology Officer of Dodge Data &

Analytics LLC beginning in February 2015. From December 2012 to September 2014, Mr. Restivo served as Vice President, Chief Technology Officer of Smarter Workforce at International Business Machines Corporation (“IBM”). Prior to that, beginning in October 2006, Mr. Restivo served as Chief Technology Officer of Kenexa Corporation where he managed global public Human Capital Management R&D, SaaS operations and information security before the company was purchased by IBM. Mr. Restivo received a B.S. in computer science, applied mathematics and statistics from Stony Brook University and an M.S. from the Massachusetts Institute of Technology in computer science.

As of December 31, 2015, we had approximately 1,450 full-time associates, or employees, including approximately 680 engaged in technology development and deployment. None of our associates is represented by a labor union and we consider our current relations with our associates to be good.

Item 1A. RISK FACTORS.

Investing in our common stock involves a high degree of risk. You should consider carefully the risks and uncertainties described below, together with all of the other information in this Annual Report on Form 10-K, including the consolidated financial statements and the related notes, before deciding to invest in shares of our common stock. If any of the following risks were to materialize, our business, financial condition, results of operations, and future growth prospects could be materially and adversely affected. In that event, the market price of our common stock could decline and you could lose part or all of your investment in our common stock.

Risks Related to Our Business

We have had a history of losses, and we might not be able to achieve or sustain profitability.

We experienced net losses of \$62.1 million, \$63.2 million, and \$30.4 million for the years ended December 31, 2015, 2014, and 2013, respectively. We cannot predict if we will achieve sustained profitability in the near future or at all. We expect to make significant future expenditures to develop and expand our business. In addition, as a public company, we incur significant legal, accounting, and other expenses that we did not incur as a private company. These increased expenditures will make it harder for us to achieve and maintain future profitability. Our recent growth in revenue and number of customers might not be sustainable, and we might not achieve sufficient revenue to achieve or maintain profitability. We could incur significant losses in the future for a number of reasons, including the other risks described in this Annual Report on Form 10-K, and we may encounter unforeseen expenses, difficulties, complications and delays and other unknown events. Accordingly, we might not be able to achieve or maintain profitability and we may incur significant losses for the foreseeable future.

Our quarterly operating results have fluctuated in the past and might continue to fluctuate, causing the value of our common stock to decline substantially.

Our quarterly operating results might fluctuate due to a variety of factors, many of which are outside of our control. As a result, comparing our operating results on a period-to-period basis might not be meaningful. You should not rely on our past results as indicative of our future performance. Moreover, our stock price might be based on expectations of future performance that are unrealistic or that we might not meet and, if our revenue or operating results fall below the expectations of investors or securities analysts, the price of our common stock could decline substantially. For example, on May 6, 2014, the first trading day after we publically announced March 31, 2014 financial results, our stock price dropped almost \$3.00 per share, or 9.0%, to \$29.66.

Our operating results have varied in the past. In addition to other risk factors listed in this section, some of the important factors that may cause fluctuations in our quarterly operating results include:

- the extent to which our products and services achieve or maintain market acceptance;
- our ability to introduce new products and services and enhancements to our existing products and services on a timely basis;
- new competitors and the introduction of enhanced products and services from competitors;
- the financial condition of our current and potential customers;
- changes in customer budgets and procurement policies;
- the amount and timing of our investment in research and development activities;
- technical difficulties with our products or interruptions in our services;
- our ability to hire and retain qualified personnel, including the rate of expansion of our sales force;

- changes in the regulatory environment related to benefits and healthcare;
- regulatory compliance costs;
- the timing, size, and integration success of potential future acquisitions; and
- unforeseen legal expenses, including litigation and settlement costs.

In addition, a significant portion of our operating expense is relatively fixed in nature, and planned expenditures are based in part on expectations regarding future revenue. Accordingly, unexpected revenue shortfalls might decrease our gross margins and could cause significant changes in our operating results from quarter to quarter. If this occurs, the trading price of our common stock could fall substantially, either suddenly or over time.

As a result of our variable sales and implementation cycles, we might not be able to recognize revenue to offset expenditures, which could result in fluctuations in our quarterly results of operations or otherwise harm our future operating results.

The sales cycle for our products and services can be variable, averaging four months in our employer market segment and 15 months in our carrier market segment, each from initial contact to contract execution. During the sales cycle, we expend time and resources, and we do not recognize any revenue to offset such expenditures.

After a customer contract is signed, we provide an implementation process for the customer during which we establish and test appropriate integrations, connections and registrations, load data into our system, and train customer personnel. Our implementation cycle is also variable, typically ranging from four to five months for employer implementations and from eight to 10 months for complex carrier implementations, each from contract execution to completion of implementation. Some of our new customer projects are complex and require a lengthy set-up period and significant implementation work. During the implementation cycle, we expend substantial time, effort, and financial resources implementing our products and services, but accounting principles do not allow us to recognize the resulting revenue until implementation is complete and the services are available for use, at which time we begin recognition of implementation revenue over the longer of the life of the contract or the expected life of the customer relationship. Each customer's situation is different, and unanticipated difficulties and delays might arise as a result of failure by us or by the customer to complete our respective responsibilities. If implementation periods are extended, revenue recognition could be delayed and our financial condition might be adversely affected. In addition, cancellation of any implementation after it has begun might result in lost time, effort, and expenses invested in the cancelled implementation process and lost opportunity for implementing paying clients in that same period of time.

These factors might contribute to continuing losses and substantial fluctuations in our quarterly operating results. As a result, in future quarters, our operating results could fall below the expectations of securities analysts or investors, in which event our stock price would likely decline.

Because we recognize revenue and expense relating to monthly subscriptions and professional services over varying periods, downturns or upturns in sales are not immediately reflected in full in our operating results.

As a SaaS company, we recognize our subscription revenue monthly for the term of our contracts and recognize the majority of our professional services revenue ratably over the longer of the contract term or the estimated expected life of the customer relationship. As a result, a portion of the revenue we report each quarter is the recognition of deferred revenue from contracts we entered into during

previous quarters. Consequently, a shortfall in demand for our software solutions and professional services or a decline in new or renewed contracts in any one quarter might not significantly reduce our revenue for that quarter, but could negatively affect our revenue in future quarters. Accordingly, the effect of significant downturns in new or renewed sales of our products and services is not reflected in full in our results of operations until future periods. Our revenue recognition model also makes it difficult for us to rapidly increase our revenue through additional sales in any period, because revenue from new customers must be recognized over the applicable term of the contracts or the estimated expected life of the customer relationship period. In addition, we recognize professional services expenses as incurred, which could cause professional services gross margin to be negative.

We operate in a highly competitive industry, and if we are not able to compete effectively, our business and operating results will be harmed.

The benefits management software market is highly competitive and is likely to attract increased competition, which could make it hard for us to succeed. Small, specialized providers continue to become more sophisticated and effective. In addition, large, well-financed, and technologically sophisticated software companies might focus more on our market. The size and financial strength of these entities is increasing as a result of continued consolidation in both the IT and healthcare industries. We expect large integrated software companies to become more active in our market, both through acquisitions and internal investment. In addition, insurance carriers may seek to bring certain of their benefits software solutions in-house, whether through acquisitions or internal investment. For example, Aetna, a customer of ours, owns bswift, a provider of insurance exchange technology solutions and benefits administration technology solutions and services. If Aetna were to decide to use bswift's solution in place of any portion of the solutions we currently provide to them, then our business and operating results could be materially and adversely affected. As costs fall and technology improves, increased market saturation might change the competitive landscape in favor of our competitors.

Some of our current large competitors have greater name recognition, longer operating histories, and significantly greater resources than we do. As a result, our competitors might be able to respond more quickly and effectively than we can to new or changing opportunities, technologies, standards, or customer requirements. In addition, current and potential competitors have established, and might in the future establish, cooperative relationships with vendors of complementary products, technologies, or services to increase the availability of their products in the marketplace. Accordingly, new competitors or alliances might emerge that have greater market share, a larger customer base, more widely adopted proprietary technologies, greater marketing expertise, greater financial resources, and larger sales forces than we have, which could put us at a competitive disadvantage. Further, in light of these advantages, even if our products and services are more effective than those of our competitors, current or potential customers might accept competitive offerings in lieu of purchasing our offerings. Increased competition is likely to result in pricing pressures, which could negatively impact our sales, profitability, or market share. In addition to new niche vendors, who offer stand-alone products and services, we face competition from existing enterprise vendors, including those currently focused on software solutions that have information systems in place with potential customers in our target market. These existing enterprise vendors might promise products or services that offer ease of integration with existing systems and which leverage existing vendor relationships. In addition, large insurance carriers often have internal technology staffs and proprietary software for benefits management, making them less likely to buy our solutions.

The market for our products and services is immature and volatile, and if it does not develop or if it develops more slowly than we expect, the growth of our business will be harmed.

The cloud-based benefits management software market is relatively new and unproven, and it is uncertain whether it will achieve and sustain high levels of demand and market acceptance. Our

success will depend to a substantial extent on the willingness of employers, carriers, and consumers to increase their use of benefits management software. Many employers and carriers have invested substantial personnel and financial resources to integrate internally developed solutions or traditional enterprise software into their businesses for benefits management, and therefore might be reluctant or unwilling to migrate to our cloud-based solutions. Furthermore, some businesses might be reluctant to use cloud-based solutions because they have concerns about the security of their data and the reliability of the technology delivery model associated with these solutions. If employers, carriers and consumers do not perceive the benefits of our solutions, then our market might not develop at all, or it might develop more slowly than we expect, either of which could significantly adversely affect our operating results. In addition, we have limited insight into trends that might develop and affect our business. We might make errors in predicting and reacting to relevant business trends, which could harm our business. If any of these risks occur, it could materially adversely affect our business, financial condition or results of operations.

The SaaS pricing model is evolving and our failure to manage its evolution and demand could lead to lower than expected revenue and profit.

We derive most of our revenue growth from subscription offerings and, specifically, SaaS offerings. This business model depends heavily on achieving economies of scale because the initial upfront investment is costly and the associated revenue is recognized on a ratable basis. If we fail to achieve appropriate economies of scale or if we fail to manage or anticipate the evolution and demand of the SaaS pricing model, then our business and operating results could be adversely affected.

If we do not continue to innovate and provide products and services that are useful to consumers, employers, insurance carriers, and brokers and provide high quality support services, we might not remain competitive, and our revenue and operating results could suffer.

Our success depends in part on providing products and services that consumers, employers, insurance carriers, and brokers will use to manage benefits. We must continue to invest significant resources in research and development in order to enhance our existing products and services and introduce new high quality products and services that customers will want. If we are unable to predict user preferences or industry changes, or if we are unable to modify our products and services on a timely basis, we might lose customers. Our operating results would also suffer if our innovations are not responsive to the needs of our customers, are not appropriately timed with market opportunity, or are not effectively brought to market. As technology continues to develop, our competitors might be able to offer results that are, or that are perceived to be, substantially similar to or better than those generated by us. This would force us to compete on additional product and service attributes and to expend significant resources in order to remain competitive.

In addition, we may experience difficulties with software development, industry standards, design, or marketing that could delay or prevent our development, introduction, or implementation of new solutions and enhancements. The introduction of new solutions by competitors, the emergence of new industry standards, or the development of entirely new technologies to replace existing offerings could render our existing or future solutions obsolete.

Our success also depends on providing high quality support services to resolve any issues related to our products and services. High quality education and customer support is important for the successful marketing and sale of our products and services and for the renewal of existing customers. If we do not help our customers quickly resolve issues and provide effective ongoing support, our ability to sell additional products and services to existing customers would suffer and our reputation with existing or potential customers would be harmed.

If we are unable to retain our existing customers, our revenue and results of operations would be adversely affected.

We sell our products and services pursuant to agreements that are generally one year for employers and three to five years for carriers. While our employer contracts generally automatically renew on an annual basis, our carrier customers have no obligation to renew their contracts after their contract period expires, and these contracts may not be renewed on the same or on more profitable terms if at all. Additionally, some of our carrier customers are able to terminate their respective contracts without cause or for convenience, although generally our carrier contracts are only cancellable by the carrier in an instance of our uncured breach. As a result, our ability to grow depends in part on the continuance and renewal of our carrier contracts. We may not be able to accurately predict future trends in customer renewals, and our customers' renewal rates may decline or fluctuate because of several factors, including their level of satisfaction or dissatisfaction with our services, the cost of our services, the cost of services offered by our competitors, or reductions in our customers' spending levels. If our carrier customers terminate or do not renew their contracts for our services, renew on less favorable terms, or do not purchase additional functionality or products, our revenue may grow more slowly than expected or decline, and our profitability and gross margins may be harmed.

A significant amount of our revenue is derived from our largest customers, and any reduction in revenue from any of these customers would reduce our revenue and net income.

Our ten largest customers by revenue in the past three years accounted for approximately 42.4%, 40.4% and 47.4% of our consolidated revenue in each of 2015, 2014 and 2013, respectively. Our largest customer by revenue in the past three years accounted for approximately 9.7%, 9.4% and 9.5% of our revenue in each of 2015, 2014 and 2013, respectively. In addition, one customer represented 22.2% of our accounts receivable at December 31, 2015 and another represented 13.3% at December 31, 2014. If any of our large customers or strategic partners decides not to renew its contracts with us, or to renew on less favorable terms, our business, revenues, reputation, and our ability to obtain new customers could be materially and adversely affected.

If the number of individuals covered by our employer and carrier customers decreases or the number of products or services to which our employer and carrier customers subscribe decreases, our revenue will decrease.

Under most of our customer contracts, we base our fees on the number of individuals to whom our customers provide benefits and the number of products or services subscribed to by our customers. Many factors may lead to a decrease in the number of individuals covered by our customers and the number of products or services subscribed to by our customers, including:

- failure of our customers to adopt or maintain effective business practices;
- changes in the nature or operations of our customers;
- government regulations; and
- increased competition or other changes in the benefits marketplace.

If the number of individuals covered by our customers or the number of products or services subscribed to by our customers decreases for any reason, our revenue will likely decrease.

Failure to manage our rapid growth effectively could increase our expenses, decrease our revenue, and prevent us from implementing our business strategy.

We have been experiencing a period of rapid growth, which puts strain on our business. To manage this and our anticipated future growth effectively, we must continue to maintain and enhance

our IT infrastructure, financial and accounting systems, and controls. We also must attract, train, and retain a significant number of qualified sales and marketing personnel, customer support personnel, professional services personnel, software engineers, technical personnel, and management personnel. Failure to effectively manage our rapid growth could lead us to over-invest or under-invest in development and operations, result in weaknesses in our infrastructure, systems, or controls, give rise to operational mistakes, losses, loss of productivity or business opportunities, and result in loss of employees and reduced productivity of remaining employees. Our growth could require significant capital expenditures and might divert financial resources from other projects such as the development of new products and services. If our management is unable to effectively manage our growth, our expenses might increase more than expected, our revenue could decline or might grow more slowly than expected, and we might be unable to implement our business strategy. The quality of our products and services might suffer, which could negatively affect our reputation and harm our ability to retain and attract customers.

Economic uncertainties or downturns in the general economy or the industries in which our customers operate could disproportionately affect the demand for our solutions and negatively impact our results of operations.

General worldwide economic conditions have experienced a significant downturn, and market volatility and uncertainty remain widespread, making it extremely difficult for our customers and us to accurately forecast and plan future business activities. In addition, these conditions could cause our customers or prospective customers to decrease headcount, benefits, or HR budgets, which could decrease corporate spending on our products and services, resulting in delayed and lengthened sales cycles, a decrease in new customer acquisition, and/or loss of customers. Furthermore, during challenging economic times, our customers may have difficulty gaining timely access to sufficient credit or obtaining credit on reasonable terms, which could impair their ability to make timely payments to us and adversely affect our revenue. If that were to occur, our financial results could be harmed. Further, challenging economic conditions might impair the ability of our customers to pay for the products and services they already have purchased from us and, as a result, our write-offs of accounts receivable could increase. We cannot predict the timing, strength, or duration of any economic slowdown or recovery. If the condition of the general economy or markets in which we operate worsens, our business could be harmed.

We depend on our senior management team, and the loss of one or more key associates or an inability to attract and retain highly skilled associates could adversely affect our business.

Our success depends largely upon the continued services of our key executive officers. We also rely on our leadership team in the areas of research and development, marketing, services, and general and administrative functions, and on mission-critical individual contributors in research and development. From time to time, there may be changes in our executive management team resulting from the hiring or departure of executives, which could disrupt our business. For example, in 2015 three of our executive officers announced they were leaving the Company or transitioned into different roles, and we hired a new Chief Technology Officer and are engaged in a search for a new Chief Financial Officer. The loss of one or more of our executive officers or key associates could have a serious adverse effect on our business.

To continue to execute our growth strategy, we also must attract and retain highly skilled personnel. Competition is intense for engineers with high levels of experience in designing and developing software and Internet-related services. We might not be successful in maintaining our unique culture and continuing to attract and retain qualified personnel. We have from time to time in the past experienced, and we expect to continue to experience in the future, difficulty in hiring and retaining highly skilled personnel with appropriate qualifications. The pool of qualified personnel with SaaS experience and/or experience working with the benefits market is limited overall and specifically

in Charleston, South Carolina, where our principal office is located. In addition, many of the companies with which we compete for experienced personnel have greater resources than we have and are located in geographic areas, like Silicon Valley, that may attract more qualified technology workers.

In addition, in making employment decisions, particularly in the Internet and high-technology industries, job candidates often consider the value of the stock options they are to receive in connection with their employment. Volatility in the price of our stock might, therefore, adversely affect our ability to attract or retain highly skilled personnel. Furthermore, the requirement to expense certain stock awards might discourage us from granting the size or type of stock awards that job candidates require to join our company. If we fail to attract new personnel or fail to retain and motivate our current personnel, our business and future growth prospects could be severely harmed.

If we fail to maintain awareness of our brand cost-effectively, our business might suffer.

We believe that maintaining awareness of our brand in a cost-effective manner is critical to continuing the widespread acceptance of our existing solutions and is an important element in attracting new customers. Furthermore, we believe that the importance of brand recognition will increase as competition in our market increases. Successful promotion of our brand will depend largely on the effectiveness of our marketing efforts and on our ability to provide reliable and useful services at competitive prices. Our efforts to build, maintain and market changes to our brand nationally have involved significant expenses. Brand promotion activities may not yield increased revenue, and even if they do, any increased revenue may not offset the expenses we incur in maintaining our brand. If we fail to successfully maintain our brand, or incur substantial expenses in an unsuccessful attempt to maintain our brand, we may fail to attract enough new customers or retain our existing customers to the extent necessary to realize a sufficient return on our brand-building efforts, and our business could suffer.

Our growth depends in part on the success of our strategic relationships with third parties.

In order to grow our business, we anticipate that we will continue to depend on our relationships with third parties, including Mercer LLC, or Mercer, and its affiliates, and others such as technology and content providers, and third party system integrators. Identifying partners, and negotiating and documenting relationships with them, requires significant time and resources. Our expanded relationship with and February 2015 sale of stock to Mercer increases our reliance on it and related risks, including Mercer's competitors being less likely to do business with us. Our competitors might be effective in providing incentives to third parties to favor their products or services or to prevent or reduce subscriptions to our products and services. In addition, acquisitions of our partners by our competitors could result in a decrease in the number of our current and potential customers, as our partners may no longer facilitate the adoption of our applications by potential customers. If we are unsuccessful in establishing or maintaining our relationships with third parties, our ability to compete in the marketplace or to grow our revenue could be impaired and our operating results may suffer. Even if we are successful, we cannot assure you that these relationships will result in increased customer use of our applications or increased revenue.

If we are required to collect sales and use taxes in additional jurisdictions, we might be subject to liability for past sales and our future sales may decrease.

We might lose sales or incur significant expenses if states successfully impose broader guidelines on state sales and use taxes. A successful assertion by one or more states requiring us to collect sales or other taxes on the licensing of our software or sale of our services could result in substantial tax liabilities for past transactions and otherwise harm our business. For example, in the quarter ended September 30, 2014, New York gave us notice it is auditing us, and as a result we increased our sales tax reserve by \$0.3 million. Each state has different rules and regulations

governing sales and use taxes, and these rules and regulations are subject to varying interpretations that change over time. We review these rules and regulations periodically and, when we believe we are subject to sales and use taxes in a particular state, voluntarily engage state tax authorities in order to determine how to comply with their rules and regulations. We cannot assure you that we will not be subject to sales and use taxes or related penalties for past sales in states where we currently believe no such taxes are required.

Vendors of services, like us, are typically held responsible by taxing authorities for the collection and payment of any applicable sales and similar taxes. If one or more taxing authorities determines that taxes should have, but have not, been paid with respect to our services, we might be liable for past taxes in addition to taxes going forward. Liability for past taxes might also include substantial interest and penalty charges. Our customer contracts typically provide that our customers must pay all applicable sales and similar taxes. Nevertheless, our customers might be reluctant to pay back taxes and might refuse responsibility for interest or penalties associated with those taxes. If we are required to collect and pay back taxes and the associated interest and penalties, and if our clients fail or refuse to reimburse us for all or a portion of these amounts, we will incur unplanned expenses that may be substantial. Moreover, imposition of such taxes on us going forward will effectively increase the cost of our software and services to our customers and might adversely affect our ability to retain existing customers or to gain new customers in the areas in which such taxes are imposed.

We might not be able to utilize a significant portion of our net operating loss or other tax credit carryforwards, which could adversely affect our profitability.

As of December 31, 2015, we had federal and state net operating loss carryforwards due to prior period losses, which if not utilized will begin to expire in 2022 for federal and state purposes. We also have South Carolina jobs tax credit and headquarters tax credit carryforwards, which if not utilized will begin to expire in 2020. These tax credit carryforwards could expire unused and be unavailable to offset future income tax liabilities, which could adversely affect our profitability.

In addition, under Section 382 of the Internal Revenue Code of 1986, as amended, or the Code, our ability to utilize net operating loss carryforwards or other tax attributes in any taxable year may be limited if we experience an “ownership change”. A Section 382 “ownership change” generally occurs if one or more stockholders or groups of stockholders who own at least 5% of our stock increase their ownership by more than 50 percentage points over their lowest ownership percentage within a rolling three-year period. Similar rules might apply under state tax laws. Future issuances of our stock could cause an “ownership change”. It is possible that an ownership change, or any future ownership change, could have a material effect on the use of our net operating loss carryforwards or other tax attributes, which could adversely affect our profitability.

We might be unable to adequately protect, and we might incur significant costs in enforcing, our intellectual property and other proprietary rights.

Our success depends in part on our ability to enforce our intellectual property and other proprietary rights. We rely on a combination of trademark, trade secret, copyright, patent, and unfair competition laws, as well as license and access agreements and other contractual provisions, to protect our intellectual property and other proprietary rights. In addition, we attempt to protect our intellectual property and proprietary information by requiring employees and consultants to enter into confidentiality, noncompetition, and assignment of inventions agreements. Our attempts to protect our intellectual property might be challenged by others or invalidated through administrative process or litigation. While we have three U.S., two Chinese, one Japanese and one Australian patents granted and a number of applications pending, we might not be able to obtain meaningful patent protection for our software. In addition, if any patents are issued in the future, they might not provide us with any

competitive advantages, or might be successfully challenged by third parties. Agreement terms that address non-competition are difficult to enforce in many jurisdictions and might not be enforceable in certain cases. To the extent that our intellectual property and other proprietary rights are not adequately protected, third parties might gain access to our proprietary information, develop and market products or services similar to ours, or use trademarks similar to ours, each of which could materially harm our business. Existing U.S. federal and state intellectual property laws offer only limited protection. Moreover, the laws of other countries in which we might in the future conduct operations or contract for services might afford little or no effective protection of our intellectual property. The failure to adequately protect our intellectual property and other proprietary rights could materially harm our business.

In addition, if we resort to legal proceedings to enforce our intellectual property rights or to determine the validity and scope of the intellectual property or other proprietary rights of others, the proceedings could be burdensome and expensive, even if we were to prevail. Any litigation that is necessary in the future could result in substantial costs and diversion of resources and could have a material adverse effect on our business, operating results or financial condition.

We might be sued by third parties for alleged infringement of their proprietary rights.

The software and Internet industries are characterized by the existence of a large number of patents, trademarks, and copyrights and by frequent litigation based on allegations of infringement or other violations of intellectual property rights. We have received in the past, and might receive in the future, communications from third parties claiming that we have infringed the intellectual property rights of others. Our technologies might not be able to withstand any third-party claims or rights against their use. Any intellectual property claims, with or without merit, could be time-consuming and expensive to resolve, divert management attention from executing our business plan, and require us to pay monetary damages or enter into royalty or licensing agreements. In addition, many of our contracts contain warranties with respect to intellectual property rights, and most require us to indemnify our clients for third-party intellectual property infringement claims, which would increase the cost to us of an adverse ruling on such a claim.

Moreover, any settlement or adverse judgment resulting from such a claim could require us to pay substantial amounts of money or obtain a license to continue to use the software or information that is the subject of the claim, or otherwise restrict or prohibit our use of it. We might not be able to obtain a license on commercially reasonable terms, if at all, from third parties asserting an infringement claim; we might not be able to develop alternative technology on a timely basis, if at all; and we might not be able to obtain a license to use a suitable alternative technology to permit us to continue offering, and our clients to continue using, our affected services. Accordingly, an adverse determination could prevent us from offering our services to others.

Failure to adequately expand our direct sales force will impede our growth.

We believe that our future growth will depend on the continued development of our direct sales force and its ability to obtain new customers and to manage our existing customer base. Identifying and recruiting qualified personnel and training them in the use of our software requires significant time, expense, and attention. It can take six months or longer before a new sales representative is fully trained and productive. Our business may be adversely affected if our efforts to expand and train our direct sales force do not generate a corresponding increase in revenues. In particular, if we are unable to hire and develop sufficient numbers of productive direct sales personnel or if new direct sales personnel are unable to achieve desired productivity levels in a reasonable period of time, sales of our products and services will suffer and our growth will be impeded.

We might require additional capital to support business growth.

We intend to continue to make investments to support our business growth and might require additional funds to respond to business challenges or opportunities, including the need to develop new products and services or enhance our existing services, enhance our operating infrastructure, and acquire complementary businesses and technologies. Accordingly, we might need to engage in equity or debt financings to secure additional funds. If we raise additional funds through further issuances of equity or convertible debt securities, our existing stockholders could suffer significant dilution, and any new equity securities we issue could have rights, preferences and privileges superior to those of holders of our common stock. Any debt financing secured by us in the future could involve restrictive covenants relating to our capital-raising activities and other financial and operational matters, which might make it more difficult for us to obtain additional capital and to pursue business opportunities, including potential acquisitions. In addition, we might not be able to obtain additional financing on terms favorable to us, if at all. If we are unable to obtain adequate financing or financing on terms satisfactory to us when we require it, our ability to continue to support our business growth and to respond to business challenges could be significantly limited.

If we fail to meet our current credit agreement's financial covenants, our business and financial condition could be adversely affected.

We currently have a credit agreement which contains financial covenants, including covenants related to financial liquidity and EBITDA. If at any point we fail to comply with the financial covenants, the lenders can demand immediate repayment of our outstanding balance and deny future borrowings under the agreement. This could have a negative impact on our liquidity, thereby reducing the availability of cash flow for other purposes and adversely affecting our business.

Any future litigation against us could be costly and time-consuming to defend.

We may become subject, from time to time, to legal proceedings and claims that arise in the ordinary course of business such as claims brought by our clients in connection with commercial disputes, employment claims made by our current or former associates, or purported securities class actions. Litigation might result in substantial costs and may divert management's attention and resources, which might seriously harm our business, overall financial condition, and operating results. Insurance might not cover such claims, might not provide sufficient payments to cover all the costs to resolve one or more such claims, and might not continue to be available on terms acceptable to us. A claim brought against us that is uninsured or underinsured could result in unanticipated costs, thereby reducing our operating results and leading analysts or potential investors to reduce their expectations of our performance, which could reduce the trading price of our stock.

If we acquire companies or technologies in the future, they could prove difficult to integrate, disrupt our business, dilute stockholder value, and adversely affect our operating results and the value of our common stock.

As part of our business strategy, we might acquire, enter into joint ventures with, or make investments in complementary companies, services, and technologies in the future. For example, in 2010, we acquired the intellectual property assets of BeliefNetworks, Inc. We spent considerable time, effort, and money pursuing this company and successfully integrating it into our business. Acquisitions and investments involve numerous risks, including:

- difficulties in identifying and acquiring products, technologies or businesses that will help our business;
- difficulties in integrating operations, technologies, services and personnel;

- diversion of financial and managerial resources from existing operations;
- risk of entering new markets in which we have little to no experience; and
- delays in customer purchases due to uncertainty and the inability to maintain relationships with customers of the acquired businesses.

If we fail to properly evaluate acquisitions or investments, we might not achieve the anticipated benefits of any such acquisitions, we might incur costs in excess of what we anticipate, and management resources and attention might be diverted from other necessary or valuable activities.

Future sales to customers outside the United States or with international operations might expose us to risks inherent in international sales which, if realized, could adversely affect our business.

An element of our growth strategy is to expand internationally. Operating in international markets requires significant resources and management attention and will subject us to regulatory, economic, and political risks that are different from those in the United States. Because of our limited experience with international operations, our international expansion efforts might not be successful in creating demand for our products and services outside of the United States or in effectively selling our solutions in the international markets we enter. In addition, we will face risks in doing business internationally that could adversely affect our business, including:

- the need to localize and adapt our solutions for specific countries, including translation into foreign languages and associated expenses;
- data privacy laws which require that customer data be stored and processed in a designated territory;
- difficulties in staffing and managing foreign operations;
- different pricing environments, longer sales cycles and longer accounts receivable payment cycles and collections issues;
- new and different sources of competition;
- weaker protection for intellectual property and other legal rights than in the United States and practical difficulties in enforcing intellectual property and other rights outside of the United States;
- laws and business practices favoring local competitors;
- compliance challenges related to the complexity of multiple, conflicting and changing governmental laws and regulations, including employment, tax, privacy, and data protection laws and regulations;
- increased financial accounting and reporting burdens and complexities;
- restrictions on the transfer of funds;
- adverse tax consequences; and
- unstable regional economic and political conditions.

If we denominate our international contracts in local currencies, fluctuations in the value of the U.S. dollar and foreign currencies might impact our operating results when translated into U.S. dollars.

Risks Related to Our Products and Services Offerings

If our security measures are breached or fail, and unauthorized persons gain access to customers' and consumers' data, our products and services might be perceived as not being secure, customers and consumers might curtail or stop using our products and services, and we might incur significant liabilities.

Our products and services involve the storage and transmission of customers' and consumers' confidential information, which may include sensitive individually identifiable information that is subject to stringent legal and regulatory obligations. Because of the sensitivity of this information, security features of our software are very important. If our security measures are breached or fail and/or are bypassed as a result of third-party action, employee error, malfeasance, or otherwise, someone might be able to obtain unauthorized access to our customers' confidential information and/or patient data. As a result, our reputation could be damaged, our business might suffer, information might be lost, and we could face damages for contract breach, penalties for violation of applicable laws or regulations, and significant costs for remediation and remediation efforts to prevent future occurrences.

In addition, we rely on various third parties, including employers' HR departments, carriers, and other third-party service providers and consumers themselves, as users of our system for key activities to protect and promote the security of our systems and the data and information accessible within them, such as administration of enrollment, consumer status changes, claims, and billing. On occasion, people have failed to perform these activities. For example, employers sometimes have failed to terminate the login/password of former employees, or permitted current employees to share login/passwords. When we become aware of such breaches, we work with employers to terminate inappropriate access and provide additional instruction in order to avoid the reoccurrence of such problems. Although to date these breaches have not resulted in claims against us or in material harm to our business, failures to perform these activities might result in claims against us, which could expose us to significant expense, legal liability, and harm to our reputation, which might result in loss of business.

Because techniques used to obtain unauthorized access or to sabotage systems change frequently and generally are not recognized until launched against a target, we might not be able to anticipate these techniques or to implement adequate preventive measures. If an actual or perceived breach of our security occurs, the market perception of the effectiveness of our security measures could be harmed and we could lose sales and customers. Any significant violations of data privacy could result in the loss of business, litigation and regulatory investigations and penalties that could damage our reputation and adversely impact our results of operations and financial condition. In addition, our customers might authorize or enable third parties to access their information and data that is stored on our systems. Because we do not control such access, we cannot ensure the complete integrity or security of such data in our systems.

Failure by our customers to obtain proper permissions and waivers might result in claims against us or may limit or prevent our use of data, which could harm our business.

We require our customers to provide necessary notices and to obtain necessary permissions and waivers for use and disclosure of information on the Benefitfocus Platform, and we require contractual assurances from them that they have done so and will do so. If, however, despite these requirements and contractual obligations, our customers do not obtain necessary permissions and waivers, then our use and disclosure of information that we receive from them or on their behalf might be limited or prohibited by state or federal privacy laws or other laws. This could impair our functions, processes and databases that reflect, contain, or are based upon such data and might prevent use of such data. In addition, this could interfere with, or prevent creation or use of, rules, analyses, or other data-driven activities that benefit us and our business. Moreover, we might be subject to claims or liability for use

or disclosure of information by reason of lack of valid notices, agreements, permissions or waivers. These claims or liabilities could subject us to unexpected costs and adversely affect our operating results.

Our proprietary software might not operate properly, which could damage our reputation, give rise to claims against us, or divert application of our resources from other purposes, any of which could harm our business and operating results.

Proprietary software development is time-consuming, expensive, and complex. Unforeseen difficulties can arise. We might encounter technical obstacles, and it is possible that we discover problems that prevent our proprietary applications from operating properly. If they do not function reliably or fail to achieve customer expectations in terms of performance, customers could assert liability claims against us and/or attempt to cancel their contracts with us. This could damage our reputation and impair our ability to attract or maintain customers.

Moreover, benefits management software as complex as ours has in the past contained, and may in the future contain, or develop, undetected defects or errors. Material performance problems or defects in our products and services might arise in the future. Errors might result from the interface of our services with legacy systems and data, which we did not develop and the function of which is outside of our control. Defects or errors might arise in our existing or new software or service processes. Because changes in employer, carrier, and legal requirements and practices relating to benefits are frequent, we are continuously discovering defects and errors in our software and service processes compared against these requirements and practices. Undiscovered vulnerabilities could expose our software to unscrupulous third parties who develop and deploy software programs that could attack our software or result in unauthorized access to customer data. Defects and errors and any failure by us to identify and address them could result in loss of revenue or market share, liability to customers or others, failure to achieve market acceptance or expansion, diversion of development and other resources, injury to our reputation, and increased service and maintenance costs. Defects or errors in our product or service processes might discourage existing or potential customers from purchasing services from us. Correction of defects or errors could prove to be impossible or impracticable. The costs incurred in correcting any defects or errors or in responding to resulting claims or liability might be substantial and could adversely affect our operating results.

In addition, customers that rely on our products and services to collect, manage, and report benefits data might have a greater sensitivity to service errors and security vulnerabilities than customers of software products in general. We market and sell services that, among other things, provide information to assist care providers in tracking and treating ill patients. Any operational delay in or failure of our software service processes might result in the disruption of patient care and could cause harm to our business and operating results.

Our customers might assert claims against us in the future alleging that they suffered damages due to a defect, error, or other failure of our product or service processes. A product liability claim or errors or omissions claim could subject us to significant legal defense costs and adverse publicity regardless of the merits or eventual outcome of such a claim.

Various events could interrupt customers' access to the Benefitfocus Platform, exposing us to significant costs.

The ability to access the Benefitfocus Platform is critical to our customers. Our operations and facilities are vulnerable to interruption and/or damage from a number of sources, many of which are beyond our control, including, without limitation: (i) power loss and telecommunications failures, (ii) fire, flood, hurricane, and other natural disasters, (iii) software and hardware errors, failures or crashes in our own systems or in other systems, (iv) computer viruses, denial-of-service attacks, hacking and

similar disruptive problems in our own systems and in other systems, and (v) civil unrest, war, and/or terrorism. We have implemented various measures to protect against interruptions of customers' access to our platform. If customers' access is interrupted because of problems in the operation of our facilities, we could be exposed to significant claims by customers, particularly if the access interruption is associated with problems in the timely delivery of funds due to customers or medical information relevant to patient care. Our plans for disaster recovery and business continuity rely on third-party providers of related services. If those vendors fail us at a time when our systems are not operating correctly, we could incur a loss of revenue and liability for failure to fulfill our obligations. Any significant instances of system downtime could negatively affect our reputation and ability to retain customers and sell our services, which would adversely impact our revenue.

In addition, retention and availability of patient care and physician reimbursement data are subject to federal and state laws governing record retention, accuracy, and access. Some laws impose obligations on our customers and on us to produce information for third parties and to amend or expunge data at their direction. Our failure to meet these obligations might result in liability, which could increase our costs and reduce our operating results.

We rely on data center providers, Internet infrastructure, bandwidth providers, third-party computer hardware and software, other third parties, and our own systems for providing services to our customers, and any failure or interruption in the services provided by these third parties or our own systems could expose us to litigation and negatively impact our relationships with customers, adversely affecting our brand and our business.

We serve all our customers from two data centers, one located in Raleigh, North Carolina and the other located in Charlotte, North Carolina. While we control and have access to our servers, we do not control the operation of these facilities. The owners of our data center facilities have no obligation to renew their agreements with us on commercially reasonable terms, or at all. If we are unable to renew these agreements on commercially reasonable terms, or if one of our data center operators is acquired, we may be required to transfer our servers and other infrastructure to new data center facilities, and we may incur significant costs and possible service interruption in connection with doing so. Problems faced by our third-party data center locations, with the telecommunications network providers with whom we or they contract, or with the systems by which our telecommunications providers allocate capacity among their customers, including us, could adversely affect the experience of our customers. Our third-party data centers operators could decide to close their facilities without adequate notice. In addition, any financial difficulties, such as bankruptcy faced by our third-party data centers operators or any of the service providers with whom we or they contract may have negative effects on our business, the nature and extent of which are difficult to predict.

In addition, our ability to deliver our web-based services depends on the development and maintenance of the infrastructure of the Internet by third parties. This includes maintenance of a reliable network backbone with the necessary speed, data capacity, bandwidth capacity, and security. Our services are designed to operate without interruption in accordance with our service level commitments. However, we have experienced and expect that we will experience future interruptions and delays in services and availability from time to time. In the event of a catastrophic event with respect to one or more of our systems, we may experience an extended period of system unavailability, which could negatively impact our relationship with customers. To operate without interruption, both we and our service providers must guard against:

- damage from fire, power loss, natural disasters and other force majeure events outside our control;
- communications failures;
- software and hardware errors, failures, and crashes;

- security breaches, computer viruses, hacking, denial-of-service attacks, and similar disruptive problems; and
- other potential interruptions.

We also rely on computer hardware purchased or leased and software licensed from third parties in order to offer our services, including software from Oracle Corporation and Microsoft Corporation, and routers and network equipment from Cisco and Hewlett-Packard Company. These licenses are generally commercially available on varying terms. However, it is possible that this hardware and software might not continue to be available on commercially reasonable terms, or at all. Any loss of the right to use any of this hardware or software could result in delays in the provisioning of our services until equivalent technology is either developed by us, or, if available, is identified, obtained and integrated.

We exercise limited control over third-party vendors, which increases our vulnerability to problems with technology and information services they provide. Interruptions in our network access and services might in connection with third-party technology and information services reduce our revenue, cause us to issue refunds to customers for prepaid and unused subscription services, subject us to potential liability, or adversely affect our renewal rates. Although we maintain insurance for our business, the coverage under our policies might not be adequate to compensate us for all losses that may occur. In addition, we might not be able to continue to obtain adequate insurance coverage at an acceptable cost, if at all.

The use of open source software in our products and solutions may expose us to additional risks and harm our intellectual property rights.

Some of our products and solutions use or incorporate software that is subject to one or more open source licenses. Open source software is typically freely accessible, usable, and modifiable. Certain open source software licenses require a user who intends to distribute the open source software as a component of the user's software to disclose publicly part or all of the source code to the user's software. In addition, certain open source software licenses require the user of such software to make any derivative works of the open source code available to others on potentially unfavorable terms or at no cost.

The terms of many open source licenses to which we are subject have not been interpreted by U.S. or foreign courts. Accordingly, there is a risk that those licenses could be construed in a manner that imposes unanticipated conditions or restrictions on our ability to commercialize our solutions. In that event, we could be required to seek licenses from third parties in order to continue offering our products or solutions, to re-develop our products or solutions, to discontinue sales of our products or solutions, or to release our proprietary software code under the terms of an open source license, any of which could harm our business. Further, given the nature of open source software, it may be more likely that third parties might assert copyright and other intellectual property infringement claims against us based on our use of these open source software programs.

While we monitor the use of all open source software in our products, solutions, processes, and technology and try to ensure that no open source software is used in such a way as to require us to disclose the source code to the related product or solution when we do not wish to do so, it is possible that such use may have inadvertently occurred in deploying our proprietary solutions. In addition, if a third-party software provider has incorporated certain types of open source software into software we license from such third party for our products and solutions without our knowledge, we could, under certain circumstances, be required to disclose the source code to our products and solutions. This could harm our intellectual property position and our business, results of operations, and financial condition.

Risks Related to Regulation

Government regulation of the areas in which we operate creates risks and challenges with respect to our compliance efforts and our business strategies.

The employee benefits industry is highly regulated and is subject to changing political, legislative, regulatory, and other influences. Existing and new laws and regulations affecting the employee benefits industry could create unexpected liabilities for us, cause us to incur additional costs and restrict our operations. These laws and regulations are complex and their application to specific services and relationships are not clear. In particular, many existing laws and regulations affecting employee benefits, when enacted, did not anticipate the services that we provide, and these laws and regulations might be applied to our services in ways that we do not anticipate. Our failure to accurately anticipate the application of these laws and regulations, or our failure to comply, could create liability for us, result in adverse publicity, and negatively affect our business. Some of the risks we face from the regulation of employee benefits are as follows:

- **PPACA.** Governmental oversight punctuated with the passage of the Patient Protection and Affordable Care Act, or PPACA, has led to an increasingly intricate regulatory framework under which health benefits are obtained, delivered, accessed, and maintained. Although many of the provisions of PPACA do not directly apply to us, PPACA might affect the business of many of our customers. Carriers and large employers might experience changes in the numbers of individuals they insure as a result of Medicaid expansion and the creation of state and national exchanges under PPACA and state Medicaid expansion, though it is unclear how many states will decline to implement the Medicaid expansion or adopt state-specific exchanges. Although we are unable to predict with any reasonable certainty or otherwise quantify the likely impact of PPACA on our business model, financial condition, or results of operations, changes in the business of our customers and the number of individuals they insure may negatively impact our business. Congress also has repeatedly but unsuccessfully attempted to repeal PPACA and we are unable to predict the impact of any such pending or future attempts.
- **False or Fraudulent Claim Laws.** There are numerous federal and state laws that forbid submission of false information or the failure to disclose information in connection with submission and payment of claims for reimbursement from the government. In some cases, these laws also forbid abuse of existing systems for such submission and payment. Although our business operations are generally not subject to these laws and regulations, any contract we have with a government entity requires us to comply with these laws and regulations. Any failure of our services to comply with these laws and regulations could result in substantial liability, including but not limited to criminal liability, could adversely affect demand for our services, and could force us to expend significant capital, research and development, and other resources to address the failure. Any determination by a court or regulatory agency that our services with government clients violate these laws and regulations could subject us to civil or criminal penalties, invalidate all or portions of some of our government client contracts, require us to change or terminate some portions of our business, require us to refund portions of our services fees, cause us to be disqualified from serving not only government clients but also all clients doing business with government payers, and have an adverse effect on our business.
- **HIPAA and Other Privacy and Security Requirements.** There are numerous U.S. federal and state laws and regulations related to the privacy and security of personal health information. In particular, regulations promulgated pursuant to Health Insurance Portability and Accountability Act of 1996, or HIPAA, established privacy and security standards that limit the use and disclosure of individually identifiable health information, and require the implementation of administrative, physical, and technological safeguards to ensure the confidentiality, integrity, and availability of individually identifiable health information in electronic form. Health plans, healthcare clearinghouses, and most providers are considered by the HIPAA regulations to be

“Covered Entities”. With respect to our operations as a healthcare clearinghouse, we are directly subject to the privacy regulations established under HIPAA, or Privacy Standards, and the security regulations established under HIPAA, or Security Standards. In addition, our carrier customers, or payors, are considered to be Covered Entities and are required to enter into written agreements with us, known as Business Associate Agreements, under which we are considered to be a “Business Associate” and that require us to safeguard individually identifiable health information and restrict how we may use and disclose such information. The American Recovery and Reinvestment Act of 2009, or ARRA, and the HIPAA Omnibus Final Rules extended the direct application of certain provisions of the Privacy Standards and Security Standards to us when we are functioning as a Business Associate of our carrier customers. ARRA and the HIPAA Omnibus Final Rule also subject Business Associates to direct oversight and audit by the Department of Health and Human Services.

Violations of the Privacy Standards and Security Standards might result in civil and criminal penalties, and ARRA increased the penalties for HIPAA violations and strengthened the enforcement provisions of HIPAA. For example, ARRA authorizes state attorneys general to bring civil actions seeking either injunctions or damages in response to violations of Privacy Standards and Security Standards that threaten the privacy of state residents.

We might not be able to adequately address the business risks created by HIPAA implementation and enforcement. Furthermore, we are unable to predict what changes to HIPAA or other laws or regulations might be made in the future or how those changes could affect our business or the costs of compliance.

Some payors and clearinghouses interpret HIPAA transaction requirements differently than we do. Where payors or clearinghouses require conformity with their interpretations as a condition of a successful transaction, we seek to comply with their interpretations.

In addition to the Privacy Standards and Security Standards, most states have enacted patient confidentiality laws that protect against the disclosure of confidential medical and/or health information, and many states have adopted or are considering further legislation in this area, including privacy safeguards, security standards, and data security breach notification requirements. Such state laws, if more stringent than HIPAA requirements, are not preempted by the federal requirements and we are required to comply with them.

Failure by us to comply with any state standards regarding patient privacy may subject us to penalties, including civil monetary penalties and, in some circumstances, criminal penalties. Such failure may injure our reputation and adversely affect our ability to retain customers and attract new customers.

- Medicare and Medicaid Regulatory Requirements. We have contracts with insurance carriers who offer Medicare Managed Care (also known as Medicare Advantage or Medicare Part C) and Medicaid Managed Care benefits plans. We also have contracts with insurance carriers who offer Medicare prescription drug benefits (also known as Medicare Part D) plans. The activities of the Medicare plans are regulated by the Centers for Medicare & Medicaid Services, or CMS, the federal agency that provides oversight of the Medicare and Medicaid programs. The Medicaid Managed Care plans are regulated by both CMS and the individual states where the plans are offered. Some of the activities that we might perform, such as the enrollment of beneficiaries, may be subject to CMS and/or state regulation, and such regulations may force us to change the way we do business or otherwise restrict our ability to provide services to such plans. Moreover, the regulatory environment with respect to these programs has become, and will likely continue to become, increasingly complex.
- Financial Services-Related Laws and Rules. Financial services and electronic payment processing services are subject to numerous laws, regulations and industry standards, some of which might impact our operations and subject us, our vendors, and our customers to liability

as a result of the payment distribution and processing solutions we offer. Although we do not act as a bank, we offer solutions that involve banks, or vendors who contract with banks and other regulated providers of financial services. As a result, we might be impacted by banking and financial services industry laws, regulations, and industry standards, such as licensing requirements, solvency standards, requirements to maintain the privacy and security of nonpublic personal financial information, and Federal Deposit Insurance Corporation deposit insurance limits. In addition, our patient billing and payment distribution and processing solutions might be impacted by payment card association operating rules, certification requirements, and rules governing electronic funds transfers. If we fail to comply with applicable payment processing rules or requirements, we might be subject to fines and changes in transaction fees and may lose our ability to process credit and debit card transactions or facilitate other types of billing and payment solutions. Moreover, payment transactions processed using the Automated Clearing House are subject to network operating rules promulgated by the National Automated Clearing House Association and to various federal laws regarding such operations, including laws pertaining to electronic funds transfers, and these rules and laws might impact our billing and payment solutions. Further, our solutions might impact the ability of our payor customers to comply with state prompt payment laws. These laws require payors to pay healthcare claims meeting the statutory or regulatory definition of a “clean claim” within a specified time frame.

- **Insurance Broker Laws.** Insurance laws in the United States are often complex, and states have broad authority to adopt regulations regarding brokerage activities. These regulations typically include the licensing of insurance brokers and agents and govern the handling and investment of client funds held in a fiduciary capacity. Although we believe our activities do not currently constitute the provision of insurance brokerage services, regulations may change from state to state, which could require us to comply with such expanded regulation.
- **ERISA.** The Employee Retirement Income Security Act of 1974, as amended, or ERISA, regulates how employee benefits are provided to or through certain types of employer-sponsored health benefits plans. ERISA is a set of laws and regulations that is subject to periodic interpretation by the U.S. Department of Labor as well as the federal courts. In some circumstances, and under certain customer contracts, we might be deemed to have assumed duties that make us an ERISA fiduciary, and thus be required to carry out our operations in a manner that complies with ERISA in all material respects. We believe that our current operations do not render us subject to ERISA fiduciary obligations, and therefore that we are in material compliance with ERISA and that any such compliance does not currently have a material adverse effect on our operations. However, there can be no assurance that continuing ERISA compliance efforts or any future changes to ERISA will not have a material adverse effect on us.
- **Third-Party Administrator Laws.** Numerous states in which we do business have adopted regulations governing entities engaged in third-party administrator, or TPA, activities. TPA regulations typically impose requirements regarding enrollment into benefits plans, claims processing and payments, and the handling of customer funds. Although we do not believe we are currently acting as a TPA, changes in state regulations could result in us being obligated to comply with such regulations, which might require us to obtain licenses to provide TPA services in such states.

We are subject to banking regulations that may limit our business activities.

The Goldman Sachs Group, affiliates of which owned approximately 21.4% of the voting and economic interest in our business at December 31, 2015, is regulated as a bank holding company and a financial holding company under the BHC Act. The BHC Act imposes regulations and requirements on The Goldman Sachs Group and on any company that is deemed to be controlled by The Goldman

Sachs Group under the BHC Act and the regulations of the Board of Governors of the Federal Reserve System, or the Federal Reserve. Due to the size of its voting and economic interest, we are deemed to be controlled by The Goldman Sachs Group and are therefore considered to be a “subsidiary” of The Goldman Sachs Group under the BHC Act. We will remain subject to this regulatory regime until The Goldman Sachs Group is no longer deemed to control us for purposes of the BHC Act, which we do not generally have the ability to control and which will not occur until The Goldman Sachs Group has significantly reduced its voting and economic interest in us.

As a controlled subsidiary of The Goldman Sachs Group, we are restricted from engaging in activities that are not permissible under the BHC Act, or the rules and regulations promulgated thereunder. Permitted activities for a bank holding company or any controlled subsidiary generally include activities that the Federal Reserve has previously determined to be closely related to banking, financial in nature or incidental or complementary to financial activities, including data processing services such as those that we provide with our software solutions. Restrictions placed on The Goldman Sachs Group as a result of supervisory or enforcement actions under the BHC Act or otherwise may restrict us or our activities in certain circumstances, even if these actions are unrelated to our conduct or business. Further, as a result of being subject to regulation and supervision by the Federal Reserve, we may be required to obtain the prior approval of the Federal Reserve before engaging in certain new activities or businesses, whether organically or by acquisition. The Federal Reserve could exercise its power to restrict us from engaging in any activity that, in the Federal Reserve’s opinion, is unauthorized or constitutes an unsafe or unsound business practice. To the extent that these regulations impose limitations on our business, we could be at a competitive disadvantage because some of our competitors are not subject to these limitations.

Additionally, any failure of The Goldman Sachs Group to maintain its status as a financial holding company could result in further limitations on our activities and our growth. In particular, our permissible activities could be restricted to only those that constitute banking or activities closely related to banking. The Goldman Sachs Group’s loss of its financial holding company status could be caused by several factors, including any failure by The Goldman Sachs Group’s bank subsidiaries to remain sufficiently capitalized, by any examination downgrade of one of The Goldman Sachs Group’s bank subsidiaries, or by any failure of one of The Goldman Sachs Group’s bank subsidiaries to maintain a satisfactory rating under the Community Reinvestment Act. In addition, the Dodd-Frank Act broadened the requirements for maintaining financial holding company status by also requiring the holding company to remain “well capitalized” and “well managed”. We have no ability to prevent such occurrences from happening.

As a subsidiary of a bank holding company, we are subject to examination by the Federal Reserve and required to provide information and reports for use by the Federal Reserve under the BHC Act. In addition, we may be subject to regulatory oversight and examination because we are a technology service provider to regulated financial institutions. The Federal Reserve may also impose substantial fines and other penalties for violations of applicable banking laws, regulations and orders. Further, the Dodd-Frank Act, including Title VI thereunder known as the “Volcker Rule”, and related financial regulatory reform call for the issuance of numerous regulations designed to increase and strengthen the regulation of bank holding companies, including The Goldman Sachs Group and its affiliates. The Volcker Rule, in relevant part, restricts banking entities from proprietary trading (subject to certain exemptions) and from acquiring or retaining any equity, partnership or other interests in, or sponsoring, a private equity fund, subject to satisfying certain conditions, and from engaging in certain transactions with funds.

We have agreed to certain covenants that are intended to facilitate The Goldman Sachs Group’s compliance with the BHC Act, but that may impose certain obligations on our company. In particular, The Goldman Sachs Group has rights to conduct audits on, and access certain information of, our company and certain rights to review the policies and procedures that we implement to comply with the laws and regulations that relate to our activities. In addition, we are obligated to provide The Goldman Sachs Group with notice of certain events and business activities and cooperate with The Goldman Sachs Group to mitigate potential adverse consequences resulting therefrom.

Potential regulatory requirements placed on our software, services, and content could impose increased costs on us, delay or prevent our introduction of new service types, and impair the function or value of our existing service types.

Our products and services are and are likely to continue to be subject to increasing regulatory requirements in a number of ways. As these requirements proliferate, we must change or adapt our products and services to comply. Changing regulatory requirements might render our services obsolete or might block us from accomplishing our work or from developing new services. This might in turn impose additional costs upon us to comply or to further develop our products and services. It might also make introduction of new product or service types more costly or more time-consuming than we currently anticipate. It might even prevent introduction by us of new products or services or cause the continuation of our existing products or services to become unprofitable or impossible.

Potential government subsidy of services similar to ours, or creation of a single payor system, might reduce customer demand.

Recently, entities including brokers and U.S. federal and state governments have offered to subsidize adoption of online benefits platforms or clearinghouses. In addition, federal regulations have been changed to permit such subsidy from additional sources subject to certain limitations. To the extent that we do not qualify or participate in such subsidy programs, demand for our services might be reduced, which may decrease our revenue. In addition, prior proposals regarding healthcare reform have included the concept of creation of a single payor for healthcare insurance. This kind of consolidation of critical benefits activity could negatively impact the demand for our services.

Our services present the potential for embezzlement, identity theft, or other similar illegal behavior by our associates with respect to third parties.

Among other things, certain services offered by us involve collecting payment information from individuals, and this frequently includes check and credit card information. Even though we do not handle direct payments, our services also involve the use and disclosure of personal and business information that could be used to impersonate third parties, commit identity theft, or otherwise gain access to their data or funds. If any of our associates take, convert, or misuse such funds, documents, or data, we could be liable for damages, and our business reputation could be damaged or destroyed. Moreover, if we fail to adequately prevent third parties from accessing personal and/or business information and using that information to commit identity theft, we might face legal liabilities and other losses than can have a negative impact on our business.

Risks Related to Ownership of Our Common Stock

Our stock price may be volatile or may decline regardless of our operating performance, and you may not be able to resell your shares at or above the price at which you purchase it.

The stock market historically has experienced extreme price and volume fluctuations. As a result of this volatility, you might not be able to sell your common stock at or above the price at which you purchase it. The public market for our stock is very new. From our IPO in September 2013 through December 31, 2015, the per share trading price of our common stock has been as high as \$77.00 and as low as \$19.58. It might continue to fluctuate significantly in response to various factors, some of which are beyond our control. These factors include:

- our operating performance and the operating performance of similar companies;
- the overall performance of the equity markets;
- announcements by us or our competitors of acquisitions, business plans, or commercial relationships;

- threatened or actual litigation;
- changes in laws or regulations relating to the sale of health insurance;
- any major change in our board of directors or management;
- publication of research reports or news stories about us, our competitors, or our industry, or positive or negative recommendations or withdrawal of research coverage by securities analysts;
- large volumes of sales of our shares of common stock by existing stockholders; and
- general political and economic conditions.

In addition, the stock market in general, and the market for Internet-related companies in particular, has experienced extreme price and volume fluctuations that have often been unrelated or disproportionate to the operating performance of those companies. These fluctuations might be even more pronounced in the relatively new trading market for our stock. Additionally, securities class action litigation has often been instituted against companies following periods of volatility in the overall market and in the market price of a company's securities. This litigation, if instituted against us, could result in substantial costs, divert our management's attention and resources, and harm our business, operating results, and financial condition.

We do not currently intend to pay dividends on our common stock and, consequently, your ability to achieve a return on your investment will depend on appreciation in the price of our common stock.

We have never declared or paid any cash dividends on our common stock and do not currently intend to do so for the foreseeable future. We currently intend to invest our future earnings, if any, to fund our growth. Therefore, you are not likely to receive any dividends on your common stock for the foreseeable future, and the success of an investment in shares of our common stock will depend upon future appreciation in its value, if any. There is no guarantee that shares of our common stock will appreciate in value or even maintain the price at which our stockholders purchased their shares.

Our stock price could decline due to the large number of outstanding shares of our common stock eligible for future sale.

Sales of a substantial number of shares of our common stock in the public market or the market perception that the holder or holders of a large number of shares intend to sell shares, could reduce the market price of our common stock. These sales could make it more difficult for us to sell equity or equity related securities in the future at a time and price that we deem appropriate.

As of December 31, 2015, we had an aggregate of 29,194,332 shares of common stock outstanding. As of December 31, 2015, there also were outstanding options, restricted stock units and warrants to purchase 3,283,106 shares of our common stock that, if exercised or vested, as applicable, will result in these additional shares becoming available for sale subject in some cases to Rule 144. On November 12, 2013, we also registered an aggregate of 6,249,766 shares of our common stock that we may issue under our stock plans. These shares can be freely sold in the public market upon issuance, unless they are held by "affiliates", as that term is defined in Rule 144 of the Securities Act. If a large number of these shares are sold in the public market, the sales could reduce the trading price of our common stock

A limited number of stockholders will have the ability to influence the outcome of director elections and other matters requiring stockholder approval.

As of December 31, 2015, our directors, executive officers, and their affiliated entities beneficially owned approximately 45.4% of our outstanding common stock. In particular, GS Capital Partners VI

Parallel, L.P., GS Capital Partners VI Offshore Fund, L.P., GS Capital Partners VI Fund, L.P., and GS Capital Partners VI GmbH & CO. KG, which are affiliates of Goldman, Sachs & Co. and which we refer to as the Goldman Funds, collectively beneficially owned approximately 21.4%. These stockholders, if they act together, could exert substantial influence over matters requiring approval by our stockholders, including the amendment of our certificate of incorporation and bylaws, and the approval of mergers or other business combination transactions.

Additionally, the Goldman Funds, Oak Investment Partners XII, L.P., Mason R. Holland, Jr., our Executive Chairman and a director, and Shawn A. Jenkins, our Chief Executive Officer and a director, entered into a voting agreement for the election of directors. As of December 31, 2015, these stockholders collectively beneficially owned approximately 44.9% of our common stock. Pursuant to the voting agreement, the parties agree to vote all of their shares to elect two directors nominated by the Goldman Funds, one director nominated by Oak Investment Partners, and each of Messrs. Holland and Jenkins to our board of directors. As a result, these stockholders will have significant influence on the outcome of director elections. This concentration of ownership might discourage, delay, or prevent a change in control of our company, which could deprive our stockholders of an opportunity to receive a premium for their stock as part of a sale of our company and might reduce our stock price. These actions may be taken even if they are opposed by other stockholders.

We are no longer a “controlled company” within the meaning of the NASDAQ Stock Market listing rules, and may not be able to take advantage of exemptions from certain corporate governance requirements.

Under the NASDAQ Stock Market listing rules, a company of which more than 50% of the voting power is held by an individual, group or another company is a “controlled company” and is exempt from certain corporate governance requirements, including, among others, that its nominating and corporate governance committee consists entirely of independent directors. While we previously relied on the “controlled company” exemption, as of December 31, 2015, only approximately 44.9% of the voting power of our outstanding common stock was beneficially owned by a group of our significant stockholders consisting of Oak Investment Partners XII, L.P., the Goldman Funds, and Messrs. Holland and Jenkins. Currently, our nominating and corporate governance committee does not consist entirely of independent directors. Under the NASDAQ Stock Market listing rules, a company has one year from the time it is no longer a “controlled company” to transition its nominating and corporate governance committee to be fully independent. Accordingly, during this transition period, you will not have the same protections afforded to stockholders of companies that are subject to all of the NASDAQ Stock Market’s corporate governance requirements.

Provisions in our restated certificate of incorporation and amended and restated bylaws and Delaware law might discourage, delay, or prevent a change in control of our company or changes in our management and, therefore, depress the trading price of our common stock.

Provisions of our certificate of incorporation and bylaws and Delaware law might discourage, delay, or prevent a merger, acquisition, or other change in control that stockholders consider favorable, including transactions in which you might otherwise receive a premium for your shares of our common stock. These provisions might also prevent or frustrate attempts by our stockholders to replace or remove our management. These provisions include:

- limitations on the removal of directors;
- advance notice requirements for stockholder proposals and nominations;
- limitations on the ability of stockholders to call special meetings;

- the inability of stockholders to act by written consent once The Goldman Sachs Group and its affiliates cease to own at least 35% of our voting equity;
- the inability of stockholders to cumulate votes at any election of directors;
- the classification of our board of directors into three classes with only one class, representing approximately one-third of our directors, standing for election at each annual meeting; and
- the ability of our board of directors to make, alter or repeal our bylaws.

Our Board of Directors has the ability to designate the terms of and issue new series of preferred stock without stockholder approval. In addition, Section 203 of the Delaware General Corporation Law prohibits a publicly held Delaware corporation from engaging in a business combination with an interested stockholder, generally a person which together with its affiliates owns, or within the last three years has owned, 15% of our voting stock, for a period of three years after the date of the transaction in which the person became an interested stockholder, unless the business combination is approved in a prescribed manner.

The existence of the foregoing provisions and anti-takeover measures could limit the price that investors are willing to pay in the future for shares of our common stock. They could also deter potential acquirers of our company, thereby reducing the likelihood that you could receive a premium for your common stock in an acquisition.

Our business is subject to changing regulations regarding corporate governance, disclosure controls, internal control over financial reporting, and other compliance areas that will increase both our costs and the risk of noncompliance.

As a public company, we are subject to the reporting requirements of the Securities Exchange Act of 1934, or the Exchange Act, the Sarbanes-Oxley Act of 2002, or the Sarbanes-Oxley Act, the Dodd-Frank Act, and the rules and regulations of our stock exchange. The requirements of these rules and regulations will increase our legal, accounting, and financial compliance costs, will make some activities more difficult, time-consuming, and costly, and may also place undue strain on our personnel, systems, and resources.

The Sarbanes-Oxley Act requires, among other things, that we maintain effective disclosure controls and procedures and internal control over financial reporting. Commencing with our fiscal year ending December 31, 2014, we performed system and process evaluation and testing of our internal control over financial reporting to allow management to report on the effectiveness of our internal control over financial reporting, as required by Section 404 of the Sarbanes-Oxley Act. Our ongoing compliance with Section 404 of the Sarbanes-Oxley Act will require that we incur substantial accounting expense and expend significant management efforts.

We are required to disclose changes made to our internal control and procedures on a quarterly basis. However, our independent registered public accounting firm will not be required to formally attest to the effectiveness of our internal control over financial reporting pursuant to Section 404 of the Sarbanes-Oxley Act until the later of the year following our first annual report required to be filed with the SEC or the date we are no longer an “emerging growth company” as defined in the Jumpstart Our Business Startups Act of 2012, or the JOBS Act, if we take advantage of the exemption available under the JOBS Act to the auditor attestation requirement in Section 404(b) of the Sarbanes-Oxley Act. If we are not able to comply with the requirements of Section 404 of the Sarbanes-Oxley Act in a timely manner, the market price of our stock could decline and we could be subject to sanctions or investigations by the stock exchange on which our common stock is listed, the SEC, or other regulatory authorities, which would require additional financial and management resources.

Failure to develop and maintain adequate financial controls could cause us to have material weaknesses, which could adversely affect our operations and financial position.

As previously reported, in the first quarter of 2014, we identified a material weakness in internal controls over the accounting for leasing transactions which resulted in the identification of a material error in the accounting for our headquarters lease executed in May 2005. We might in the future discover other material weaknesses that require remediation. In addition, an internal control system, no matter how well-designed, cannot provide absolute assurance that misstatements due to error or fraud will not occur or that all control issues and instances of fraud will be detected. If we are not able to comply with the requirements of Section 404 of the Sarbanes-Oxley Act in a timely manner, or if we are unable to maintain proper and effective internal controls, we might not be able to produce timely and accurate financial statements. If that were to happen, the market price of our stock could decline and we could be subject to sanctions or investigations by the stock exchange on which our common stock is listed, the SEC, or other regulatory authorities.

Any failure to develop or maintain effective controls, or any difficulties encountered in their implementation or improvement, could harm our operating results or cause us to fail to meet our reporting obligations. Any failure to implement and maintain effective internal controls also could adversely affect the results of periodic management evaluations regarding the effectiveness of our internal control over financial reporting that we are required to include in our periodic reports filed with the SEC under Section 404 of the Sarbanes-Oxley Act. Ineffective disclosure controls and procedures or internal control over financial reporting could also cause investors to lose confidence in our reported financial and other information, which would likely have a negative effect on the trading price of our common stock. Implementing any appropriate changes to our internal controls may require specific compliance training of our directors, officers, and employees, entail substantial costs in order to modify our existing accounting systems, and take a significant period of time to complete. Such changes may not be effective, however, in maintaining the adequacy of our internal controls, and any failure to maintain that adequacy, or consequent inability to produce accurate financial statements on a timely basis, could increase our operating costs and could materially impair our ability to operate our business. In the event that we are not able to demonstrate compliance with Section 404 of the Sarbanes-Oxley Act in a timely manner, that our internal controls are perceived as inadequate, or that we are unable to produce timely or accurate financial statements, investors may lose confidence in our operating results and our stock price could decline.

We are an emerging growth company and we cannot be certain if the reduced disclosure requirements applicable to emerging growth companies will make our common stock less attractive to investors.

We are an emerging growth company. Under the JOBS Act, emerging growth companies can delay adopting new or revised accounting standards until such time as those standards apply to private companies. We have irrevocably elected not to avail ourselves of this exemption from new or revised accounting standards and, therefore, we will be subject to the same new or revised accounting standards as other public companies that are not emerging growth companies.

For as long as we continue to be an emerging growth company, we intend to take advantage of certain other exemptions from various reporting requirements that are applicable to other public companies including, but not limited to, reduced disclosure obligations regarding executive compensation in our periodic reports and proxy statements, exemptions from the requirements of holding a nonbinding advisory vote on executive compensation and stockholder approval of any golden parachute payments not previously approved, and exemptions from the requirements of auditor attestation reports on the effectiveness of our internal control over financial reporting. We cannot predict if investors will find our common stock less attractive because we will rely on these exemptions. If some investors find our common stock less attractive as a result, there may be a less active trading market for our common stock and our stock price may be more volatile.

We will remain an emerging growth company until the earliest of (i) the end of the fiscal year in which the market value of our common stock that is held by non-affiliates exceeds \$700 million as of June 30 of that fiscal year, (ii) the end of the fiscal year in which we have total annual gross revenue of \$1 billion or more during such fiscal year, (iii) the date on which we issue more than \$1 billion in non-convertible debt in a three-year period, or (iv) September 17, 2018.

If securities or industry analysts do not publish research or reports about our business, or publish inaccurate or unfavorable research or reports about our business, our stock price and trading volume could decline.

The trading market for our common stock depends, to some extent, on the research and reports that securities or industry analysts publish about us and our business. We do not have any control over these analysts. If one or more of the analysts who cover us downgrade our common stock or change their opinion of our common stock, our stock price would likely decline. If one or more of these analysts cease coverage of our company or fail to regularly publish reports on us, we could lose visibility in the financial markets, which could cause our stock price or trading volume to decline.

Item 1B. Unresolved Staff Comments

None.

Item 2. Properties

As of December 31, 2015, we occupied approximately 288,000 square feet on the Daniel Island Executive Center campus in Charleston, South Carolina. This office space is leased under leases expiring in 2021, 2024 and 2029. We have an option to have a four-story office building of approximately 145,000 square feet and/or a two-story welcome center of approximately 18,500 square feet built.

As of December 31, 2015, we also leased facilities in Greenville, South Carolina; North Charleston, South Carolina; San Francisco, California; and Tulsa, Oklahoma.

We believe that our current and planned facilities are sufficient for our needs. We may add other facilities or expand existing facilities as we expand our associate base and geographic markets in the future, and we believe that suitable additional space will be available as needed to accommodate any such expansion of our operations.

Item 3. Legal Proceedings

From time to time, we might become involved in legal or regulatory proceedings arising in the ordinary course of our business. We are not currently a party to any material litigation or regulatory proceeding and we are not aware of any pending or threatened litigation or regulatory proceeding against us that could have a material adverse effect on our business, operating results, financial condition or cash flows.

Item 4. Mine Safety Disclosures

Not applicable.

PART II

Item 5. Market for Registrant's Common Equity, Related Stockholder Matters and Issuer Purchases of Equity Securities

Market Information for Common Stock

Our common stock has been listed on the NASDAQ Global Market under the symbol "BNFT" since September 18, 2013. Prior to that date, there was no public trading market for our common stock. The following table sets forth for the periods indicated the high and low intraday sales prices per share of our common stock as reported on the NASDAQ Global Market.

	<u>High</u>	<u>Low</u>
Year Ended December 31, 2015		
First quarter	\$41.35	\$19.58
Second quarter	\$47.49	\$31.18
Third quarter	\$46.43	\$28.91
Fourth quarter	\$41.98	\$27.55
Year Ended December 31, 2014		
First quarter	\$77.00	\$45.15
Second quarter	\$49.34	\$27.52
Third quarter	\$47.75	\$26.79
Fourth quarter	\$34.28	\$20.82

As of December 31, 2015, we had 72 holders of record of our common stock. The actual number of stockholders is greater than this number of record holders and includes stockholders who are beneficial owners but whose shares are held in street name by brokers and other nominees. This number of holders of record also does not include stockholders whose shares may be held in trust by other entities.

Dividend Policy

We have never declared or paid any cash dividend on our common stock. We currently intend to retain all of our future earnings, if any, generated by our operations for the development and growth of our business for the foreseeable future. The decision to pay dividends is at the discretion of our board of directors and depends upon our financial condition, results of operations, capital requirements, and other factors that our board of directors deems relevant.

Stock Performance Graph

The following shall not be deemed “filed” for purposes of Section 18 of the Exchange Act, or incorporated by reference into any of our other filings under the Exchange Act or the Securities Act of 1933, as amended, except to the extent we specifically incorporate it by reference into such filing.

This chart compares the cumulative total return on our common stock with that of the S&P 500 Index and the S&P 1500 Application Software Index. The chart assumes \$100 was invested at the close of market on September 18, 2013, in the common stock of Benefitfocus, Inc., the S&P 500 Index and the S&P 1500 Application Software Index, and assumes the reinvestment of any dividends. The stock price performance on the following graph is not necessarily indicative of future stock price performance.

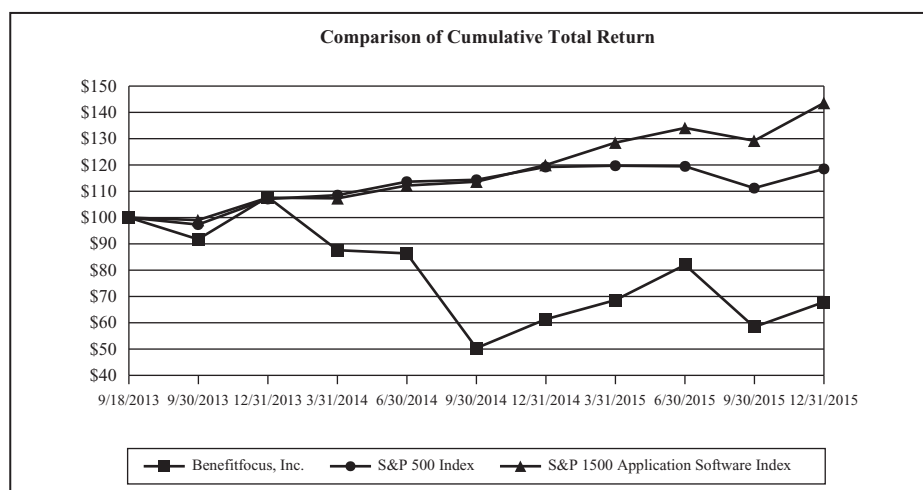

Company / Index	Base Period										
	9/18/2013	9/30/2013	12/31/2013	3/31/2014	6/30/2014	9/30/2014	12/31/2014	3/31/2015	6/30/2015	9/30/2015	12/31/2015
Benefitfocus, Inc.	\$100.00	\$91.80	\$107.82	\$ 87.71	\$ 86.31	\$ 50.31	\$ 61.33	\$ 68.70	\$ 81.89	\$ 58.36	\$ 67.96
S&P 500 Index	\$100.00	\$97.45	\$107.12	\$108.51	\$113.60	\$114.30	\$119.32	\$119.84	\$119.56	\$111.27	\$118.45
S&P 1500 Application Software Index	\$100.00	\$99.07	\$107.46	\$107.29	\$112.30	\$113.71	\$120.00	\$128.45	\$134.13	\$129.19	\$143.70

Equity Compensation Plans

The information required by Item 5 of Form 10-K regarding equity compensation plans is incorporated herein by reference to “Item 12. Security Ownership of Certain Beneficial Owners and Management and Related Stockholder Matters”.

Use of Proceeds from Public Offering of Common Stock

On September 17, 2013, our Registration Statement on Form S-1, (File No. 333-190610) was declared effective in connection with our IPO, pursuant to which 5,675,250 shares of common stock were registered, including the full exercise of the underwriters’ over-allotment option. Of the shares registered, we sold 3,000,000 shares of common stock at a price to the public of \$26.50 per share for an aggregate price of \$79,500,000. Selling shareholders sold the remaining 2,675,250 shares registered at the same per share price for an aggregate price of \$70,894,000. The offering closed on

September 23, 2013, and, as a result, we received net proceeds of \$70,064,000 (after underwriters' discounts and commissions of \$5,565,000 and additional offering related costs of \$3,871,000). The joint managing underwriters of the offering were Goldman Sachs & Co., Deutsche Bank Securities Inc. and Jefferies LLC.

Of the expenses incurred by us in connection with our IPO, \$134,000 were paid to or for the underwriters and \$52,000 were paid to a related party vendor for private air travel. This vendor is owned and controlled by the Executive Chairman of our board of directors, who beneficially owns greater than 10% of our common stock.

There was no material change in the use of proceeds from our IPO as described in our final prospectus filed pursuant to Rule 424(b) of the Securities Act with the SEC on September 18, 2013. As of December 31, 2015, we had used the entire proceeds from our IPO for working capital purposes and other general corporate purposes, including executing our growth strategy, developing new products and services, and funding additional capital expenditures, potential acquisitions, and investments. We also invested the funds received in short-term, interest bearing, investment-grade securities.

Item 6. Selected Financial Data

CONSOLIDATED SELECTED FINANCIAL DATA

The following selected consolidated financial data for the years December 31, 2015, 2014, 2013, 2012 and 2011 and the selected consolidated balance sheet data as of December 31, 2015, 2014, 2013, 2012, and 2011 are derived from our audited consolidated financial statements. Our historical results are not necessarily indicative of the results to be expected in the future. The selected consolidated financial data should be read together with “Management’s Discussion and Analysis of Financial Condition and Results of Operations”, our consolidated financial statements, related notes, and other financial information included elsewhere in this Annual Report on Form 10-K.

Consolidated Statement of Operations Data

	Year Ended December 31,				
	2015	2014	2013	2012	2011
	(in thousands, except share and per share data)				
Revenue (1)	\$ 185,143	\$ 137,420	\$ 104,752	\$ 81,739	\$ 68,783
Cost of revenue (2)	102,851	87,470	62,411	44,400	42,133
Gross profit	82,292	49,950	42,341	37,339	26,650
Operating expenses:					
Sales and marketing (2).....	58,589	48,467	36,072	27,905	22,553
Research and development (2) ..	52,250	41,729	23,532	14,621	9,120
General and administrative (2)...	25,727	18,657	10,974	7,494	5,821
Impairment of goodwill	—	—	—	—	1,670
Change in fair value of contingent consideration	—	—	(43)	121	503
Total operating expenses	136,566	108,853	70,535	50,141	39,667
Loss from operations	(54,274)	(58,903)	(28,194)	(12,802)	(13,017)
Total other expense, net	(7,785)	(4,251)	(2,198)	(1,987)	(2,012)
Loss before income taxes	(62,059)	(63,154)	(30,392)	(14,789)	(15,029)
Income tax expense (benefit)	25	25	(31)	84	35
Net loss	\$ (62,084)	\$ (63,179)	\$ (30,361)	\$ (14,873)	\$ (15,064)
Net loss per common share—basic and diluted.....	\$ (2.19)	\$ (2.51)	\$ (2.99)	\$ (3.09)	\$ (3.09)
Weighted-average common shares outstanding—basic and diluted ..	28,344,680	25,207,099	10,144,243	4,812,632	4,875,157
Other Financial Data					
Adjusted EBITDA (3)	\$ (32,160)	\$ (43,844)	\$ (18,915)	\$ (3,594)	\$ (3,455)

- (1) In the first quarter of 2015 we decreased the estimated expected life of our customer relationships for both employer and carrier customers from 10 to 7 years. This change shortened the term over which we will recognize our deferred revenue and results in more revenue recognized in each period after the change.

- (2) Cost of revenue and operating expenses include stock-based compensation expense as follows:

	Year Ended December 31,				
	2015	2014	2013	2012	2011
	(in thousands)				
Cost of revenue	\$1,950	\$ 986	\$274	\$195	\$252
Sales and marketing	2,861	1,395	171	68	102
Research and development	2,399	1,376	255	130	121
General and administrative	3,244	1,831	502	319	246

- (3) We define adjusted EBITDA as net loss before net interest and other expense, taxes, and depreciation and amortization expense, adjusted to eliminate stock-based compensation expense and expense related to the impairment of goodwill and intangible assets. See “Adjusted EBITDA” below for more information and for a reconciliation of adjusted EBITDA to net loss, the most directly comparable financial measure calculated and presented in accordance with GAAP.

Our Segments

	Year Ended December 31,				
	2015	2014	2013	2012	2011
	(in thousands)				
Revenue from external customers by segment:					
Employer	\$ 94,842	\$ 62,016	\$ 40,656	\$23,760	\$15,938
Carrier	90,301	75,404	64,096	57,979	52,845
Total net revenue from external customers	<u>\$185,143</u>	<u>\$137,420</u>	<u>\$104,752</u>	<u>\$81,739</u>	<u>\$68,783</u>
Gross profit by segment					
Employer	\$ 33,655	\$ 16,186	\$ 13,316	\$ 9,810	\$ 6,059
Carrier	48,637	33,764	29,025	27,529	20,591
Total gross profit by segment	<u>\$ 82,292</u>	<u>\$ 49,950</u>	<u>\$ 42,341</u>	<u>\$37,339</u>	<u>\$26,650</u>

Consolidated Balance Sheet Data

	As of December 31,				
	2015	2014	2013	2012	2011
	(in thousands)				
Cash and cash equivalents	\$ 48,074	\$ 51,074	\$ 65,645	\$ 19,703	\$15,856
Marketable securities	40,448	5,135	13,168	—	—
Accounts receivable, total, net	29,698	21,311	23,668	13,372	9,060
Total assets	182,119	140,018	139,611	58,226	52,842
Deferred revenue, total	93,529	94,510	80,221	57,520	42,773
Total liabilities	200,128	182,841	128,179	89,357	69,809
Total redeemable convertible preferred stock	—	—	—	135,478	135,478
Common stock	29	26	24	6,109	4,923
Additional paid-in capital	310,304	223,409	214,487	—	—
Total stockholders' (deficit) equity	(18,009)	(42,823)	11,432	(166,609)	(152,445)

Adjusted EBITDA

Within this Annual Report on Form 10-K we use adjusted EBITDA to provide investors with additional information regarding our financial results. Adjusted EBITDA is a non-GAAP financial measure. We have provided below a reconciliation of this measure to the most directly comparable GAAP financial measure, which for adjusted EBITDA is net loss.

We have included adjusted EBITDA in this Annual Report on Form 10-K because it is a key measure used by our management and board of directors to understand and evaluate our core operating performance and trends, to prepare and approve our annual budget, and to develop short- and long-term operational plans. In particular, we believe that the exclusion of the expenses eliminated in calculating adjusted EBITDA can provide a useful measure for period-to-period comparisons of our core business. Accordingly, we believe that adjusted EBITDA provides useful information to investors and others in understanding and evaluating our operating results.

Our use of adjusted EBITDA as an analytical tool has limitations, and you should not consider it in isolation or as a substitute for analysis of our financial results as reported under GAAP. Some of these limitations are:

- although depreciation and amortization are non-cash charges, the assets being depreciated and amortized might have to be replaced in the future, and adjusted EBITDA does not reflect cash capital expenditure requirements for such replacements or for new capital expenditure requirements;
- adjusted EBITDA does not reflect changes in, or cash requirements for, our working capital needs;
- adjusted EBITDA does not reflect the potentially dilutive impact of stock-based compensation;
- adjusted EBITDA does not reflect interest or tax payments that would reduce the cash available to us; and
- other companies, including companies in our industry, might calculate adjusted EBITDA or similarly titled measure differently, which reduces their usefulness as comparative measures.

Because of these and other limitations, you should consider adjusted EBITDA alongside other GAAP-based financial performance measures, including various cash flow metrics, gross profit, net loss and our other GAAP financial results. The following table presents a reconciliation of adjusted EBITDA to net loss for each of the periods indicated:

	Year Ended December 31,				
	2015	2014	2013	2012	2011
	(in thousands)				
Reconciliation from Net Loss to Adjusted EBITDA:					
Net loss	\$(62,084)	\$(63,179)	\$(30,361)	\$(14,873)	\$(15,064)
Depreciation	8,791	6,931	5,231	5,080	3,225
Amortization of software development costs	2,587	2,257	2,618	3,145	1,903
Amortization of acquired intangible assets	286	305	323	335	2,178
Interest income	(188)	(77)	(46)	(53)	(151)
Interest expense on building lease financing obligations	7,092	3,624	1,768	1,774	1,771
Interest expense on other borrowings ..	877	682	381	202	203
Income tax expense	25	25	(31)	84	35
Stock-based compensation expense ...	10,454	5,588	1,202	712	721
Impairment of goodwill and intangible assets	—	—	—	—	1,724
Total net adjustments	<u>\$ 29,924</u>	<u>\$ 19,335</u>	<u>\$ 11,446</u>	<u>\$ 11,279</u>	<u>\$ 11,609</u>
Adjusted EBITDA	<u><u>\$(32,160)</u></u>	<u><u>\$(43,844)</u></u>	<u><u>\$(18,915)</u></u>	<u><u>\$ (3,594)</u></u>	<u><u>\$ (3,455)</u></u>

Item 7. Management's Discussion and Analysis of Financial Condition and Results of Operations

MANAGEMENT'S DISCUSSION AND ANALYSIS OF FINANCIAL CONDITION AND RESULTS OF OPERATIONS

You should read the following discussion and analysis of our financial condition and results of operations together with our consolidated financial statements and the related notes and other financial information included elsewhere in this Annual Report on Form 10-K. Some of the information contained in this discussion and analysis or set forth elsewhere in this report including information with respect to our plans and strategy for our business, includes forward-looking statements that involve risks and uncertainties. You should review the "Risk Factors" section of this report beginning on page 23 for a discussion of important factors that could cause actual results to differ materially from the results described in or implied by the forward-looking statements contained in the following discussion and analysis.

Overview

Benefitfocus provides a leading cloud-based benefits management platform for consumers, employers, insurance carriers, and brokers. The Benefitfocus Platform simplifies how organizations and individuals shop for, enroll in, manage, and exchange benefits. Our employer and insurance carrier customers rely on our platform to manage, scale and exchange data. Our web-based platform has a user-friendly interface designed to enable the insured consumers to access all of their benefits in one place. Our comprehensive solutions support core benefits plans, including healthcare, dental, life, and disability insurance, and voluntary benefits plans, such as critical illness, supplemental income, and wellness programs. As the number of employer benefits plans has increased, with each plan subject to many different business rules and requirements, demand for the Benefitfocus Platform has grown.

We serve two separate but related market segments. Our fastest growing market segment, the employer market, consists of employers offering benefits to their employees. Within this segment, we mainly target large employers with more than 1,000 employees, of which we believe there are over 18,000 in the United States. In our other market segment, we sell our solutions to insurance carriers, enabling us to expand our overall footprint in the benefits marketplace by aggregating many key constituents, including consumers, employers, and brokers. Our business model capitalizes on the close relationship between carriers and their members, and the carriers' ability to serve as lead generators for potential employer customers. Carriers pay for services at a rate reflective of the aggregated nature of their customer base on a per application basis. Carriers can then deploy their applications to employer groups and members. As employers become direct customers through our employer segment, we provide them our platform offering that bundles many software applications into a comprehensive benefits solution through Benefitfocus Marketplace. We believe our presence in both the employer and insurance carrier markets gives us a strong position at the center of the benefits ecosystem.

We sell the Benefitfocus Platform on a subscription basis, typically through annual contracts with employer customers and multi-year contracts with our insurance carrier customers, with subscription fees paid monthly. The multi-year contracts with our carrier customers are generally only cancellable by the carrier in an instance of our uncured breach, although some of our carrier customers are able to terminate their respective contracts without cause or for convenience. Software services revenue accounted for approximately 87%, 91%, and 93% of our total revenue during the years ended December 31, 2015, 2014 and 2013, respectively.

Another component of our revenue is professional services. We derive the majority of our professional services revenue from the implementation of our customers onto our platform, which typically includes discovery, configuration and deployment, integration, testing, and training. In general, it takes from four to five months to implement a new employer customer's benefits systems and eight to 10 months to implement a new carrier customer's benefits systems. We also provide customer support services and customized media content that supports our customers' effort to educate and communicate with consumers. Professional services revenue accounted for approximately 13%, 9%, and 7% of our total revenue during the years ended December 31, 2015, 2014 and 2013, respectively.

Increasing our base of large employer customers is an important source of revenue growth for us. We actively pursue new employer customers in the U.S. market, and we have increased the number of large employer customers utilizing our solutions from 141 as of December 31, 2010 to 723 as of December 31, 2015, a 38.7% compound annual growth rate. We believe that our continued innovation and new solutions, such as online benefits marketplaces, also known as private exchanges, enhanced mobile offerings, and more robust data analytics capabilities will help us attract additional large employer customers and increase our revenue from existing customers.

We believe that there is a substantial market for our services, and we have been investing in growth over the past four years. In particular, we have continued to invest in technology and services to better serve our larger employer customers, which we believe are an important source of growth for our business. We have also substantially increased our marketing and sales efforts and expect those increased efforts to continue. As we have invested in growth, we have had operating losses in each of the last five years, and expect our operating losses to continue for at least the next year. Due to the nature of our customer relationships, which have been very stable with relatively few customer losses over the past years, and the subscription nature of our financial model, we believe that our current investment in growth should lead to substantially increased revenue, which will allow us to achieve profitability in the relatively near future. Of course, our ability to achieve profitability will continue to be subject to many factors beyond our control.

Key Financial and Operating Performance Metrics

We regularly monitor a number of financial and operating metrics in order to measure our current performance and project our future performance. These metrics help us develop and refine our growth strategies and make strategic decisions. We discuss revenue, gross margin, and the components of operating loss, as well as segment revenue and segment gross profit, in "Management's Discussion and Analysis of Financial Condition and Results of Operations—Components of Operating Results". In addition, we utilize other key metrics as described below.

Number of Large Employer and Carrier Customers

We believe the number of large employer and carrier customers is a key indicator of our market penetration, growth, and future revenue. We have aggressively invested in and intend to continue to invest in our direct sales force to grow our customer base. We generally define a customer as an entity with an active software services contract as of the measurement date. The following table sets forth the number of large employer and carrier customers for the periods indicated:

	Year Ended December 31,		
	2015	2014	2013
Number of customers:			
Large employer.....	723	553	393
Carrier.....	54	43	40

Software Services Revenue Retention Rate

We believe that our ability to retain our customers and expand the revenue they generate for us over time is an important component of our growth strategy and reflects the long-term value of our customer relationships. We measure our performance on this basis using a metric we refer to as our software services revenue retention rate. We calculate this metric for a particular period by establishing the group of our customers that had active contracts for a given period. We then calculate our software services revenue retention rate by taking the amount of software services revenue we recognized for this group in the subsequent comparable period (for which we are reporting the rate) and dividing it by the software services revenue we recognized for the group in the prior period.

For 2015, 2014 and 2013 our software services revenue retention rate exceeded 95%.

Adjusted EBITDA

Adjusted EBITDA represents our earnings before net interest and other expense, taxes, and depreciation and amortization expense, adjusted to eliminate stock-based compensation and impairment of goodwill and intangible assets. Adjusted EBITDA is not a measure calculated in accordance with United States generally accepted accounting principles, or GAAP. Please refer to "Selected Consolidated Financial Data" in this report for a discussion of the limitations of adjusted EBITDA and reconciliation of adjusted EBITDA to net loss, the most comparable GAAP measurement, respectively, for 2015, 2014 and 2013.

Components of Operating Results

Revenue

We derive the majority of our revenue from software services fees, which consist primarily of monthly subscription fees paid to us by our employer and carrier customers for access to, and usage of, our cloud-based benefits software solutions for a specified contract term. We also derive revenue from professional services fees, which primarily include fees related to the implementation of our customers onto our platform. Our professional services typically include discovery, configuration and deployment, integration, testing, and training.

The following table sets forth a breakdown of our revenue between software services and professional services for the periods indicated (in thousands):

	Year Ended December 31,		
	2015	2014	2013
Software services.....	\$161,477	\$125,083	\$ 97,713
Professional services.....	23,666	12,337	7,039
Total revenue	<u>\$185,143</u>	<u>\$137,420</u>	<u>\$104,752</u>

We generally recognize software services fees monthly based on the number of employees covered by the relevant benefits plans at contracted rates for a specified period of time, provided that an enforceable contract has been signed by both parties, access to our software has been granted to the customer and it is available for their use, the fee for the software services is fixed or determinable, and collection is reasonably assured. We defer recognition of our professional services fees paid by customers related to implementation services that are determined to not have stand-alone value and are sold with our software services, and recognize them, beginning once the software services have commenced, ratably over the longer of the contract term or the estimated expected life of the customer relationship, which was 7 years in 2015 and 10 years in 2014 and 2013. We periodically evaluate the term over which revenue is recognized for professional services as we gain more experience with customer contract renewals.

As of July 1, 2015, we determined that we had established standalone value for the implementation services for the Benefitfocus Marketplace solution in the Employer segment as they are now sold separately from the software services. This was primarily due to the system integrators that have been trained and certified to perform these implementation services, the successful completion of an implementation by a trained system integrator, and the sale of several software subscription arrangements to customers in the Employer segment without the Company's implementation services. Accordingly, revenues related to implementation services for the Benefitfocus Marketplace solution in the Employer segment that are delivered after July 1, 2015 are recognized separately from the revenues earned from the Employer software subscription services. Revenues related to such implementation services are recognized at the time that the professional services have been completed. Prior to July 1, 2015, we did not have standalone value for implementation services related to the Benefitfocus Marketplace solution as we had historically performed these services to support our customers' implementation of this solution. The incremental revenue from recognition of services upon delivery compared to recognition over the customer relationship period of 7 years was \$2.3 million in twelve months ended December 31, 2015.

We generally invoice our employer and carrier customers for software services in advance, in monthly installments. We invoice our employer customers for implementation fees at the inception of the arrangement. We generally invoice our carrier customers for implementation fees at various contractually defined times throughout the implementation process. Implementation fees that have been invoiced are initially recorded as deferred revenue until recognized to revenue as described above.

Overhead Allocation

Expenses associated with our facilities, IT costs, and depreciation and amortization, are allocated between cost of revenue and operating expenses based on employee headcount determined by the nature of work performed.

Cost of Revenue

Cost of revenue primarily consists of salaries and other personnel-related costs, including benefits, bonuses, and stock-based compensation, for employees, whom we refer to as associates, providing services to our customers and supporting our SaaS platform infrastructure. Additional expenses in cost of revenue include co-location facility costs for our data centers, depreciation expense for computer equipment directly associated with generating revenue, infrastructure maintenance costs, professional fees, amortization expenses associated with capitalized software development costs, allocated overhead, and other direct costs.

We expense our cost of revenue as we incur the costs. However, the related revenue from fees we receive for our implementation services, performed before a customer is operating on our platform, that is determined to not have stand-alone value is deferred until the commencement of the monthly subscription and recognized as revenue ratably over the longer of the related contract term or the estimated expected life of the customer relationship. For those implementation services that have standalone value, the related revenue is recognized as revenue upon completion of service. Therefore, the cost incurred in providing these services is expensed in periods prior to the recognition of the corresponding revenue. Our cost associated with providing implementation services has been significantly higher as a percentage of revenue than our cost associated with providing our monthly subscription services due to the labor associated with implementation.

We plan to continue to expand our capacity to support our growth, which will result in higher cost of revenue in absolute dollars. However, we expect cost of revenue as a percentage of revenue to decline and gross margins to increase primarily from the growth of the percentage of our revenue from large employers and the realization of economies of scale driven by retention of our customer base.

Operating Expenses

Operating expenses consist of sales and marketing, research and development, and general and administrative expenses. Salaries and personnel-related costs are the most significant component of each of these expense categories. We expect to continue to hire new associates in these areas in order to support our anticipated revenue growth. As a result, we expect our operating expenses to increase in both aggregate dollars and as a percentage of revenue in the near term, but to decrease as a percentage of revenue over the longer term as we achieve economies of scale.

Sales and marketing expense. Sales and marketing expense consists primarily of salaries and other personnel-related costs, including benefits, bonuses, stock-based compensation, and commissions for our sales and marketing associates. We record expense for commissions at the time of contract signing. Additional expenses include advertising, lead generation, promotional event programs, corporate communications, travel, and allocated overhead. For instance, our most significant promotional event is One Place, which we have held annually. We expect our sales and marketing expense to increase in both absolute dollars and as a percentage of revenue in the foreseeable future as we further increase the number of our sales and marketing professionals and expand our marketing activities in order to continue to grow our business.

Research and development expense. Research and development expense consists primarily of salaries and other personnel-related costs, including benefits, bonuses, and stock-based compensation for our research and development associates. Additional expenses include costs related to the development, quality assurance, and testing of new technology, and enhancement of our existing platform technology, consulting, travel, and allocated overhead. We believe continuing to invest in research and development efforts is essential to maintaining our competitive position. We expect our research and development expense to increase in absolute dollars and as a percentage of revenue for the near term, but decrease as a percentage of revenue over the longer term as we achieve economies of scale.

General and administrative expense. General and administrative expense consists primarily of salaries and other personnel-related costs, including benefits, bonuses, and stock-based compensation for administrative, finance and accounting, information systems, legal, and human resource associates. Additional expenses include consulting and professional fees, insurance and other corporate expenses, and travel. We expect our general and administrative expenses to increase in absolute terms as a result of operating as a public company, including costs associated with compliance with the Sarbanes-Oxley Act and other regulations governing public companies, increased costs of directors' and officers' liability insurance, increased professional services expenses, and costs associated with an enhanced investor relations function.

Other Income and Expense

Other income and expense consists primarily of interest income and expense, accretion of contingent consideration, and gain (loss) on disposal of fixed assets. Interest income represents interest received on our cash and cash equivalents and marketable securities. Interest expense consists primarily of the interest incurred on outstanding borrowings under our financing obligations, existing notes and credit facilities.

Income Tax Expense

Income tax expense consists of U.S. federal and state income taxes. We incurred minimal income tax expense for 2015, 2014, and 2013. Net operating loss carryforwards for federal income tax purposes were \$122.8 million at December 31, 2015. State net operating loss carryforwards were

approximately \$126.6 million at December 31, 2015. Federal net operating loss carryforwards will expire at various dates beginning in 2022, if not utilized. State net operating losses will expire at various dates beginning in 2022, if not utilized. Valuation allowances are recorded to reduce deferred tax assets to the amount we believe is more likely than not to be realized.

Results of Operations

Consolidated Statements of Operations Data

The following table sets forth our consolidated statements of operations data for each of the periods indicated (in thousands).

	Year Ended December 31,		
	2015	2014	2013
Revenue	\$185,143	\$137,420	\$104,752
Cost of revenue (1)	102,851	87,470	62,411
Gross profit	82,292	49,950	42,341
Operating expenses:			
Sales and marketing (1)	58,589	48,467	36,072
Research and development (1)	52,250	41,729	23,532
General and administrative (1)	25,727	18,657	10,974
Change in fair value of contingent consideration	—	—	(43)
Total operating expenses	136,566	108,853	70,535
Loss from operations	(54,274)	(58,903)	(28,194)
Other income (expense):			
Interest income	188	77	46
Interest expense on building lease financing obligations	(7,092)	(3,624)	(1,768)
Interest expense on other borrowings	(877)	(682)	(381)
Other expense	(4)	(22)	(95)
Total other expense, net	(7,785)	(4,251)	(2,198)
Loss before income taxes	(62,059)	(63,154)	(30,392)
Income tax expense (benefit)	25	25	(31)
Net loss	<u>\$ (62,084)</u>	<u>\$ (63,179)</u>	<u>\$ (30,361)</u>

(1) Cost of revenue and operating expenses include stock-based compensation expense as follows (in thousands):

	Year Ended December 31,		
	2015	2014	2013
Cost of revenue	\$1,950	\$ 986	\$274
Sales and marketing	2,861	1,395	171
Research and development	2,399	1,376	255
General and administrative	3,244	1,831	502

The following table sets forth our consolidated statements of operations data as a percentage of revenue for each of the periods indicated (as a percentage of revenue).

	Year Ended December 31,		
	2015	2014	2013
Revenue	100.0%	100.0%	100.0%
Cost of revenue	55.6	63.7	59.6
Gross profit	44.4	36.3	40.4
Operating expenses:			
Sales and marketing	31.6	35.3	34.4
Research and development	28.2	30.4	22.5
General and administrative	13.9	13.6	10.5
Change in fair value of contingent consideration	—	—	—
Total operating expenses	73.8	79.2	67.3
Loss from operations	(29.3)	(42.9)	(26.9)
Other income (expense):			
Interest income	0.1	0.1	—
Interest expense on building lease financing obligations	(3.8)	(2.6)	(1.7)
Interest expense on other borrowings	(0.5)	(0.5)	(0.4)
Other expense	—	—	(0.1)
Total other expense, net	(4.2)	(3.1)	(2.1)
Loss before income taxes	(33.5)	(46.0)	(29.0)
Income tax expense (benefit)	—	—	—
Net loss	<u>(33.5)%</u>	<u>(46.0)%</u>	<u>(29.0)%</u>

Our Segments

The following table sets forth segment results for revenue and gross profit for the periods indicated (in thousands):

	Year Ended December 31,		
	2015	2014	2013
Revenue from external customers by segment:			
Employer	\$ 94,842	\$ 62,016	\$ 40,656
Carrier	90,301	75,404	64,096
Total net revenue from external customers	<u>\$185,143</u>	<u>\$137,420</u>	<u>\$104,752</u>
Gross profit by segment			
Employer	\$ 33,655	\$ 16,186	\$ 13,316
Carrier	48,637	33,764	29,025
Total gross profit by segment	<u>\$ 82,292</u>	<u>\$ 49,950</u>	<u>\$ 42,341</u>

Comparison of Years Ended December 31, 2015 and 2014

Revenue

	Year Ended December 31,					
	2015		2014		Period-to-Period Change	
	Amount	Percentage of Revenue	Amount	Percentage of Revenue	Amount	Percentage
	(in thousands)					
Software services	\$161,477	87.2%	\$125,083	91.0%	\$36,394	29.1%
Professional services	23,666	12.8	12,337	9.0	11,329	91.8
Total revenue	\$185,143	100.0%	\$137,420	100.0%	\$47,723	34.7%

Growth in software services revenue was primarily attributable to the addition of new customers, as the number of large employer and carrier customers increased to 777 as of December 31, 2015 from 596 as of December 31, 2014 and higher volumes from existing customers. The increase in professional services revenue of \$11.3 million between the year ended December 31, 2014 and the year ended December 31, 2015 was in part attributable to the change in the customer relationship period from 10 to 7 years, resulting in an increase in revenue of \$3.3 million from customers that were using our platform prior to the beginning of 2015. The remaining increase of \$8.0 million was related to newly activated customers and products and other services provided to existing customers, including \$2.4 million of revenue from services delivered that have standalone value.

Segment Revenue

	Year Ended December 31,					
	2015		2014		Period-to-Period Change	
	Amount	Percentage of Revenue	Amount	Percentage of Revenue	Amount	Percentage
	(in thousands)					
Employer	\$ 94,842	51.2%	\$ 62,016	45.1%	\$32,826	52.9%
Carrier	90,301	48.8	75,404	54.9	14,897	19.8
Total revenue	\$185,143	100.0%	\$137,420	100.0%	\$47,723	34.7%

Growth in our employer revenue was primarily attributable to a \$28.7 million increase in our employer software services revenue driven primarily by an increase in the number of large employer customers using our platform as of December 31, 2015 as compared to December 31, 2014 and increased volumes from existing customers. The increase in professional services included \$2.4 million from services delivered that have standalone value. Additionally, employer professional services increased \$0.6 million as a result of the change in the customer relationship period from 10 to 7 years for customers that were using our platform prior to the beginning of 2015. An additional increase of \$1.1 million is attributable to employer professional services primarily related to newly completed implementations.

Growth in carrier revenue was attributable to an increase of \$7.7 million in our carrier software services revenue and \$7.2 million from our carrier professional services revenue. Increased carrier software services revenue was driven primarily by higher volumes and customer product implementations during the year ended December 31, 2015 as compared to the year ended December 31, 2014. The change in customer relationship period from 10 to 7 years for customers that were using our platform prior to the beginning of 2015 contributed a \$0.9 million increase in carrier software services revenue. Increased carrier professional services revenue includes \$4.5 million from customers and products that went live on the platform during 2015 and other services provided to existing customers as well as \$2.7 million from the change in customer relationship.

Cost of Revenue

	Year Ended December 31,					
	2015		2014		Period-to-Period Change	
	Amount	Percentage of Revenue	Amount	Percentage of Revenue	Amount	Percentage
	(in thousands)					
Cost of revenue	\$102,851	55.6%	\$87,470	63.7%	\$15,381	17.6%

The increase in cost of revenue was in part attributable to an \$13.3 million increase in salaries and personnel-related costs and professional fees, including an increase of \$0.9 million related to stock-based compensation. Approximately \$5.8 million of the increase in salaries and personnel-related costs was associated with increased client service capacity to support our growing number of customers and an increase in engineering costs of \$6.7 million. Also, we experienced a \$2.3 million increase in infrastructure maintenance costs to support our platform and additional depreciation and amortization and facilities costs related to the increase in the number of employees.

Gross Profit

	Year Ended December 31,					
	2015		2014		Period-to-Period Change	
	Amount	Percentage of Revenue	Amount	Percentage of Revenue	Amount	Percentage
	(in thousands)					
Software services	\$102,301	63.4%	\$ 75,235	60.1%	\$27,066	36.0%
Professional services . . .	(20,009)	(84.5)	(25,285)	(205.0)	5,276	(20.9)
Gross profit	\$ 82,292	44.4%	\$ 49,950	36.3%	\$32,342	64.7%

The increase in software services gross profit in absolute terms was driven by a \$36.4 million, or 29.1%, increase in software services revenue. This increase was partially offset by a \$9.3 million, or 18.7%, increase in software services cost of revenue. Software services cost of revenue included \$0.9 million and \$0.4 million of stock-based compensation expense for the years ended December 31, 2015 and 2014, respectively, and \$7.7 million and \$7.2 million of depreciation and amortization for the years ended December 31, 2015 and 2014, respectively.

The decrease in professional services gross loss was driven by an \$11.3 million, or 91.8% increase in professional services revenue, partially offset by an increase in professional services cost of revenue of \$6.1 million. Professional services cost of revenue included \$1.0 million and \$0.5 million of stock-based compensation expense for the years ended December 31, 2015 and 2014, respectively. In addition, professional services cost of revenue included \$1.4 million and \$0.8 million in depreciation and amortization for the years ended December 31, 2015 and 2014, respectively. As discussed in “Components of Operating Results—Cost of Revenue”, our cost of revenue is expensed as we incur the costs. However, the related revenue from fees we receive for our implementation services performed before a customer is operating on our platform is deferred until the commencement of the monthly subscription and, with the exception of our Employer Benefitfocus Marketplace implementation services which, since July 1, 2015, have been fully recognized as revenue at the time of completion, recognized as revenue ratably over the longer of the related contract term or the estimated expected life of the customer relationship, which is 7 years for 2015 and 10 years for 2014. Therefore, the cost incurred in providing these services is expensed in periods prior to the recognition of the corresponding revenue. For this reason, as well as due to the personnel-related costs associated with providing implementation services, our cost associated with providing implementation services has been significantly higher as a percentage of related revenue than our cost associated with providing our monthly subscription services.

Segment Gross Profit

	Year Ended December 31,					
	2015		2014		Period-to-Period Change	
	Amount	Percentage of Revenue	Amount	Percentage of Revenue	Amount	Percentage
	(in thousands)					
Employer.	\$33,655	35.5%	\$16,186	26.1%	\$17,469	107.9%
Carrier.	48,637	53.9	33,764	44.8	14,873	44.0
Gross profit.	\$82,292	44.4%	\$49,950	36.3%	\$32,342	64.7%

Employer gross profit increased by \$17.5 million, or 107.9%, between the year ended December 31, 2014 and the year ended December 31, 2015. The \$32.8 million, or 52.9%, increase in employer revenue was offset by a \$15.4 million, or 33.5%, increase in employer cost of revenue. The increase in cost of revenue is attributable to costs associated with supporting the increased number of employer customers live on the platform and the increased cost of providing services, including customer implementations. Our employer gross profit included \$4.6 million and \$3.5 million of depreciation and amortization for the years ended December 31, 2015 and December 31, 2014, respectively. In addition, our employer gross profit included \$1.0 million and \$0.5 million of stock-based compensation expense for the years ended December 31, 2015 and 2014, respectively.

Carrier gross profit increased by \$14.9 million, or 44.0%, between the year ended December 31, 2014 and the year ended December 31, 2015. The increase is primarily attributable to a \$14.9 million, or 19.8%, increase in carrier revenue and no change in carrier cost of revenue. Carrier cost of revenue was flat between year ended December 31, 2014 and the year ended December 31, 2015 as efforts shifted to the employer segment to support the growth in employer customers which resulted in fewer costs allocated to carrier cost of revenue. Our carrier gross profit included \$4.5 million in depreciation and amortization in each of the years ended December 31, 2015 and December 31, 2014, respectively. In addition, our carrier gross profit included \$0.9 million and \$0.4 million of stock-based compensation expense for the years ended December 31, 2015 and 2014, respectively.

Operating Expenses

	Year Ended December 31,					
	2015		2014		Period-to-Period Change	
	Amount	Percentage of Revenue	Amount	Percentage of Revenue	Amount	Percentage
	(in thousands)					
Sales and marketing.	\$58,589	31.6%	\$48,467	35.3%	\$10,122	20.9%
Research and development . . .	\$52,250	28.2%	\$41,729	30.4%	\$10,521	25.2%
General and administrative . . .	\$25,727	13.9%	\$18,657	13.6%	\$ 7,070	37.9%

The increase in sales and marketing expense was primarily attributable to a \$10.8 million increase in salaries and personnel-related costs, including an increase in stock-based compensation of \$1.5 million, due to sales and marketing associates hired to continue driving revenue growth. We experienced additional increases of \$0.4 million in costs related to facilities and overhead allocation, recruiting, professional fees and other operating costs. These increases were offset by decreases in costs related to sales and marketing events of \$0.6 million and travel-related costs of \$0.5 million.

The increase in research and development expense was primarily attributable to a \$6.8 million increase in salaries and personnel-related costs, including an increase in stock-based compensation of \$1.0 million, due to growth in the number of research and development associates. Additionally, we

experienced a \$3.0 million increase in engineering consulting fees for assistance in product development and \$0.8 million related to increases in other operating costs and facilities and overhead allocation driven by an increase in the number of employees.

The increase in general and administrative expense was primarily attributable \$3.5 million increase in salaries and personnel-related costs, including a \$1.4 million increase in stock-based compensation expense due to increased headcount. We also experienced a to a \$2.5 million increase in consulting and professional fees and insurance related to being a publicly traded company. In addition, we experienced a \$1.1 million increase related primarily to increases in facilities and overhead costs.

Comparison of Years Ended December 31, 2014 and 2013

Revenue

	Year Ended December 31,				Period-to-Period Change	
	2014		2013		Amount	Percentage
	Amount	Percentage of Revenue	Amount	Percentage of Revenue		
	(in thousands)					
Software services	\$125,083	91.0%	\$ 97,713	93.3%	\$27,370	28.0%
Professional services	12,337	9.0	7,039	6.7	5,298	75.3
Total revenue	\$137,420	100.0%	\$104,752	100.0%	\$32,668	31.2%

Growth in software services revenue was primarily attributable to the addition of new customers, as the number of large employer and carrier customers increased to 596 as of December 31, 2014 from 433 as of December 31, 2013. Our professional services revenue increased in absolute terms between the year ended December 31, 2013 and the year ended December 31, 2014, primarily due to revenue recognized from newly completed implementations of \$3.2 million in addition to \$2.1 million from the acceleration of the customer relationship period for customers that did not renew their contracts.

Segment Revenue

	Year Ended December 31,				Period-to-Period Change	
	2014		2013		Amount	Percentage
	Amount	Percentage of Revenue	Amount	Percentage of Revenue		
	(in thousands)					
Employer	\$ 62,016	45.1%	\$ 40,656	38.8%	\$21,360	52.5%
Carrier	75,404	54.9	64,096	61.2	11,308	17.6
Total revenue	\$137,420	100.0%	\$104,752	100.0%	\$32,668	31.2%

The growth in our employer revenue was primarily attributable to a \$20.0 million increase in our employer software services revenue driven primarily by an increase in the number of large employer customers using our platform as of December 31, 2014 as compared to December 31, 2013. Additionally, employer professional services contributed an increase of \$1.4 million primarily related to newly completed implementations.

The growth in our carrier revenue was primarily attributable to an increase of \$7.3 million in our carrier software services revenue driven primarily by an increase in software services revenue from recent customer product implementations during the year ended December 31, 2014 as compared to the year ended December 31, 2013. The remaining increase of \$4.0 million is related to carrier

professional services and is comprised of an increase of \$1.9 million in revenue related to customers who went live on the platform and \$2.1 million related to the acceleration of the customer relationship period for customers that did not renew their contracts.

Cost of Revenue

	Year Ended December 31,					
	2014		2013		Period-to-Period Change	
	Amount	Percentage of Revenue	Amount	Percentage of Revenue	Amount	Percentage
	(in thousands)					
Cost of revenue	\$87,470	63.7%	\$62,411	59.6%	\$25,059	40.2%

The increase in cost of revenue was in part attributable to an \$18.6 million increase in salaries and personnel-related costs and professional fees, including an increase of \$0.7 million related to stock-based compensation, of which \$16.0 million was associated with increased client service capacity to support our growing number of customers and an increase in engineering costs of \$1.2 million. Also, we experienced a \$6.4 million increase in infrastructure maintenance costs to support our platform and additional depreciation and amortization and facilities costs related to the increase in the number of employees.

Gross Profit

	Year Ended December 31,					
	2014		2013		Period-to-Period Change	
	Amount	Percentage of Revenue	Amount	Percentage of Revenue	Amount	Percentage
	(in thousands)					
Software services	\$ 75,235	60.1%	\$ 61,564	63.0%	\$13,671	22.2%
Professional services	(25,285)	(205.0)	(19,223)	(273.1)	(6,062)	31.5
Gross profit	\$ 49,950	36.3%	\$ 42,341	40.4%	\$ 7,609	18.0%

The increase in software services gross profit in absolute terms was driven by a \$27.4 million, or 28.0%, increase in software services revenue. This increase was partially offset by a \$13.7 million, or 37.9%, increase in software services cost of revenue. Software services cost of revenue included \$0.4 million and \$0.1 million of stock-based compensation expense for the years ended December 31, 2014 and 2013, respectively, and \$7.2 million and \$6.7 million of depreciation and amortization for the years ended December 31, 2014 and 2013, respectively.

The increase in professional services gross loss was driven by an \$11.4 million, or 43.3%, increase in professional services cost of revenue, partially offset by an increase in professional services revenue of \$5.3 million. Professional services cost of revenue included \$0.5 million and \$0.2 million of stock-based compensation expense for the years ended December 31, 2014 and 2013, respectively. In addition, professional services cost of revenue included \$0.8 million and \$0.4 million in depreciation and amortization for the years ended December 31, 2014 and 2013, respectively. As discussed in “Components of Operating Results—Cost of Revenue”, our cost of revenue is expensed as we incur the costs. However, the related revenue from fees we receive for our implementation services performed before a customer is operating on our platform is deferred until the commencement of the monthly subscription and recognized as revenue ratably over the longer of the related contract term or the estimated expected life of the customer relationship, which is 10 years for the years presented. Therefore, the cost incurred in providing these services is expensed in periods prior to the

recognition of the corresponding revenue. For this reason, as well as due to the personnel-related costs associated with providing implementation services, our cost associated with providing implementation services has been significantly higher as a percentage of related revenue than our cost associated with providing our monthly subscription services.

Segment Gross Profit

	Year Ended December 31,				Period-to-Period Change	
	2014		2013		Amount	Percentage
	Amount	Percentage of Revenue	Amount	Percentage of Revenue		
	(in thousands)					
Employer	\$16,186	26.1%	\$13,316	32.8%	\$2,870	21.6%
Carrier	33,764	44.8	29,025	45.3	4,739	16.3
Gross profit	\$49,950	36.3%	\$42,341	40.4%	\$7,609	18.0%

Employer gross profit increased in absolute terms by \$2.9 million, or 21.6%, between the year ended December 31, 2013 and the year ended December 31, 2014. The \$21.4 million, or 52.5%, increase in employer revenue was offset by an \$18.5 million, or 67.6%, increase in employer cost of revenue. The increase in cost of revenue is attributable to costs associated with supporting the increased number of employer customers live on the platform and the increased cost of providing services, including customer implementations. Our employer gross profit included \$3.5 million and \$2.5 million of depreciation and amortization for the years ended December 31, 2014 and December 31, 2013, respectively. In addition, our employer gross profit included \$0.5 million and \$0.1 million of stock-based compensation expense for the years ended December 31, 2014 and 2013, respectively.

Carrier gross profit increased by \$4.7 million, or 16.3%, between the year ended December 31, 2013 and the year ended December 31, 2014. The \$11.3 million, or 17.6%, increase in carrier revenue was offset by a \$6.6 million, or 18.7%, increase in carrier cost of revenue. The increase in cost of revenue is attributable to costs associated with supporting the increased number of carrier customers live on the platform and the increased cost of providing services, including customer implementations. Our carrier gross profit included \$4.5 million and \$4.6 million in depreciation and amortization for the years ended December 31, 2014 and December 31, 2013, respectively. In addition, our carrier gross profit included \$0.4 million and \$0.2 million of stock-based compensation expense for the years ended December 31, 2014 and 2013, respectively.

Operating Expenses

	Year Ended December 31,				Period-to-Period Change	
	2014		2013		Amount	Percentage
	Amount	Percentage of Revenue	Amount	Percentage of Revenue		
	(in thousands)					
Sales and marketing	\$48,467	35.3%	\$36,072	34.4%	\$12,395	34.4%
Research and development . . .	\$41,729	30.4%	\$23,532	22.5%	\$18,197	77.3%
General and administrative . . .	\$18,657	13.6%	\$10,974	10.5%	\$ 7,683	70.0%

The increase in sales and marketing expense was primarily attributable to a \$7.7 million increase in salaries and personnel-related costs, including an increase in stock-based compensation of \$1.2 million, due to sales and marketing associates hired to continue driving revenue growth and \$1.8 million related to sales and marketing events, \$1.9 million related to increases in facilities and overhead allocation, recruiting and other operating costs driven by an increase in the number of employees, and \$0.8 million in travel-related costs.

The increase in research and development expense was primarily attributable to a \$10.8 million increase in salaries and personnel-related costs, including an increase in stock-based compensation of \$1.1 million, due to additional research and development headcount. Additionally, we experienced a \$5.5 million increase in engineering consulting fees for assistance in product development and \$1.8 million related to increases in facilities and overhead allocation, other operating costs, and travel-related costs driven by an increase in the number of employees.

The increase in general and administrative expense was primarily attributable to a \$3.1 million increase in consulting and professional fees and insurance related to being a publicly traded company, including \$0.7 million in costs related to our follow-on offering on July 17, 2014. We also experienced a \$3.0 million increase in salaries and personnel-related costs, including a \$1.3 million increase in stock-based compensation expense due to increased headcount. In addition, we experienced a \$1.2 million increase related primarily to increases in facilities and overhead costs.

Critical Accounting Policies and Significant Judgments and Estimates

Our management's discussion and analysis of our financial condition and results of operations is based on our consolidated financial statements, which have been prepared in accordance with GAAP. The preparation of these consolidated financial statements requires us to make estimates and assumptions that affect the reported amounts of assets and liabilities, disclosure of contingent assets and liabilities at the date of the consolidated financial statements, and the reported amounts of revenue and expenses. In accordance with GAAP, we base our estimates on historical experience and on various other assumptions that we believe reasonable under the circumstances. Actual results might differ from these estimates under different assumptions or conditions.

While our significant accounting policies are more fully described in Note 2 to our consolidated financial statements appearing elsewhere in this Annual Report on Form 10-K, we believe the following accounting policies are critical to the process of making significant judgments and estimates in the preparation of our consolidated financial statements.

Revenue Recognition and Deferred Revenue

We derive the majority of our revenue from software services fees, which consist primarily of monthly subscription fees paid by customers for access to and usage of our cloud-based benefits software solutions for a specified contract term. We also derive revenue from professional services which primarily include fees related to the integration of customers' systems with our platform, which typically includes discovery, configuration, deployment, testing, and training.

We recognize revenue when there is persuasive evidence of an arrangement, the service has been provided, the fees to be paid by the customer are fixed and determinable and collectability is reasonably assured. We consider delivery of our cloud-based software services has commenced once it has granted the customer access to our platform.

Our arrangements generally contain multiple elements comprised of software services and professional services. We evaluate each element in an arrangement to determine whether it represents a separate unit of accounting. An element constitutes a separate unit of accounting when the delivered item has standalone value and delivery of the undelivered element is probable and within our control.

When multiple deliverables included in an arrangement are separable into different units of accounting, the arrangement consideration is allocated to the identified units of accounting based on their relative selling price. Multiple deliverable arrangements accounting guidance provides a hierarchy

to use when determining the relative selling price for each unit of accounting. Vendor-specific objective evidence (“VSOE”) of selling price, based on the price at which the item is regularly sold by the vendor on a standalone basis, should be used if it exists. If VSOE of selling price is not available, third-party evidence (“TPE”) of selling price is used to establish the selling price if it exists. VSOE and TPE do not currently exist for any of our deliverables. Accordingly, for arrangements with multiple deliverables that can be separated into different units of accounting, the arrangement fee is allocated to the separate units of accounting based on our best estimate of selling price. The amount of arrangement fee allocated is limited by contingent revenues, if any.

Effective July 1, 2015, we determined that we had established standalone value for Benefitfocus Marketplace implementation services in the Employer segment as they are now sold separately from the software services. This was primarily due to the system integrators that have been trained and certified to perform these implementation services, the successful completion of an implementation by a trained system integrator, and the sale of several software subscription arrangements to customers in the Employer segment without our implementation services prior to July 1, 2015. Accordingly, revenues related to implementation services for the Benefitfocus Marketplace solution in the Employer segment that are delivered after July 1, 2015 are recognized separately from the revenues earned from the Employer software subscription services. Revenues related to such implementation services are recognized at the time that the professional services have been completed. Prior to July 1, 2015, we did not have standalone value for implementation services related to the Benefitfocus Marketplace solution as we had historically performed these services to support customers’ implementation of this solution. The incremental revenue from recognition of services upon delivery compared to recognition over the customer relationship period of 7 years was \$2.3 million for the twelve months ended December 31, 2015.

Certain of our other professional services, including implementation services related to the Carrier segment, are not sold separately from the software services and there is no alternative use for them. As such, we have determined that those professional services do not have standalone value. Accordingly, software services and professional services are combined and recognized as a single unit of accounting. We generally recognize software services fees monthly based on the number of employees covered by the relevant benefits plans at contracted rates for a specified period of time, once the criteria for revenue recognition described above have been satisfied. We recognize revenue on Benefitfocus Marketplace implementation services in the Employer segment that have standalone value at the time the services have been completed. We defer recognition of revenue for fees from professional services that do not have standalone value and begin recognizing such revenue once the services are delivered and the related software services have commenced, ratably over the longer of the contract term or the estimated expected life of the customer relationship. Costs incurred by us in connection with providing such professional services are charged to expense as incurred and are included in “Cost of revenue.”

In January 2015, we adjusted the estimated expected life of the customer relationship period for both segments. This change in estimate was the result of analyzing recent quantitative and qualitative observations in the market and factors impacting our business. This change in estimate shortened the term over which deferred revenue is recognized from 10 to 7 years and was applied prospectively to unamortized professional services fees over the longer of the contract term or the adjusted estimated expected life of the customer relationship.

The change in the customer relationship period increased the amount of revenue recognized during the year ended December 31, 2015, which decreased both loss from continuing operations and net loss by \$6,207 and decreased loss per share by \$0.22 for the year. As a result of the change in the customer relationship period, Employer and Carrier revenue increased by \$1,137 and \$5,070, respectively, for the year ended December 31, 2015.

Accounts Receivable and Allowances for Doubtful Accounts and Returns

We state accounts receivable at realizable value, net of an allowance for doubtful accounts that we maintain for estimated losses expected to result from the inability of some customers to make payments as they become due. We base our estimated allowance on our analysis of past due amounts and ongoing credit evaluations. Historically, our actual collection experience has not varied significantly from our estimates, due primarily to our credit and collection policies and the financial strength of our customers.

The allowances for returns are accounted for as reductions of revenue and are estimated based on the Company's periodic assessment of historical experience and trends. The Company considers factors such as the time lag since the initiation of revenue recognition, historical reasons for adjustments, new customer volume, complexity of billing arrangements, timing of software availability, and past due customer billings.

Goodwill

Goodwill represents the excess of the aggregate of the fair value of consideration transferred in a business combination over the fair value of assets acquired, net of liabilities assumed. Goodwill is not amortized, but is subject to an annual impairment test. We test goodwill for impairment at the reporting unit level annually on October 31, or more frequently if events or changes in business circumstances indicate the asset might be impaired.

When testing goodwill for impairment, we first perform an assessment of qualitative factors, including but not limited to, macroeconomic conditions, industry and market conditions, company-specific events, changes in strategy and circumstances, revenue, and operating margins. If qualitative factors indicate that it is more likely than not that the fair value of the relevant reporting unit is less than its carrying amount, we test goodwill for impairment at the reporting unit level using a two-step approach. In step one, we determine if the fair value of the reporting unit exceeds the unit's carrying value. If step one indicates that the fair value of the reporting unit is less than its carrying value, we perform step two, determining the fair value of goodwill and, if the carrying value of goodwill exceeds the implied fair value, recording an impairment charge.

We have determined that we have two operating segments, employer and carrier. To determine the fair value of our reporting units, we primarily use a discounted cash flow analysis, which requires significant assumptions and estimates about future operations. Significant judgments inherent in this analysis include the determination of an appropriate discount rate, estimated terminal value and the amount and timing of expected future cash flows.

Stock-Based Compensation

We have issued two types of stock-based awards under our stock plans: stock options and restricted stock units. Stock-based awards granted to associates, directors, and non-associate third parties are measured at fair value at each grant date. We recognize stock-based compensation expense, net of forfeitures, ratably over the requisite service period of the option award. Generally, options vest 25% on the one-year anniversary of the grant date with the balance vesting over the following 36 months. We previously granted options that vest 100% on the fifth anniversary of the grant date. Restricted stock unit awards generally vest 25% on each anniversary of the grant date over 4 years.

In 2015, we granted performance restricted stock units that vest upon the achievement of certain financial performance targets. Compensation expense for performance restricted stock units, which

are accounted for as equity awards, is recognized over the requisite service period when it is probable that the award will vest. Significant judgment is involved in assessing the probability of achieving performance measures.

Determination of the Fair Value of Stock-Based Compensation Grants

Prior to our IPO, we were a private company with no active public market for our common stock. We have periodically determined for financial reporting purposes the estimated per share fair value of our common stock at various dates using contemporaneous valuations performed in accordance with the guidance outlined in the American Institute of Certified Public Accountants Practice Aid, "Valuation of Privately Held Company Equity Securities Issued as Compensation," or the Practice Aid. When determining the fair market value of our common stock, we considered what we believe to be comparable publicly traded companies, discounted free cash flows, and an analysis of our enterprise value.

Since our IPO, we determined fair value for restricted stock unit awards based on the closing price of our common stock on the date of grant or, if not a trading day, the trading day preceding the grant date.

The determination of the fair value of stock-based compensation arrangements is affected by a number of variables, including estimates of the fair value of our common stock, expected stock price volatility, risk-free interest rate, and the expected life of the award. We value stock options using the Black-Scholes option-pricing model, which was developed for use in estimating the fair value of traded options that are fully transferable and have no vesting restrictions. Black-Scholes and other option valuation models require the input of highly subjective assumptions, including the expected stock price volatility.

The following summarizes the assumptions used for estimating the fair value of stock options granted during the period indicated (we did not grant any stock options in 2015 or 2014):

	<u>Year Ended December 31, 2013</u>
Risk-free interest rate	1.0% - 1.7%
Expected term (years)	6.08
Expected volatility	52%
Expected dividend yield	0%
Weighted-average grant date fair value per share	\$ 7.71

We have assumed no dividend yield because we do not expect to pay dividends in the foreseeable future, which is consistent with our past practice. The risk-free interest rate assumption is based on observed interest rates for constant maturity U.S. Treasury securities consistent with the expected life of our associate stock options. The expected life represents the period of time the stock options are expected to be outstanding and is based on the simplified method. Under the simplified method, the expected life of an option is presumed to be the midpoint between the vesting date and the end of the contractual term. We used the simplified method due to the lack of sufficient historical exercise data to provide a reasonable basis upon which to otherwise estimate the expected life of the stock options. Expected volatility is based on historical volatilities for publicly traded stock of comparable companies over the estimated expected life of the stock options. The list of comparable companies we used to determine expected volatility was consistent with those used to determine the corresponding fair value of our common stock at each grant date.

We based our estimate of pre-vesting forfeitures, or forfeiture rate, on our analysis of historical behavior by stock award holders. We apply the estimated forfeiture rate to the total estimated fair value

of the awards, as derived from the Black-Scholes model, to compute the stock-based compensation expense, net of pre-vesting forfeitures, to be recognized in our consolidated statements of operations.

Based upon our closing stock price on December 31, 2015 of \$36.39, the aggregate intrinsic value of outstanding options to purchase shares of our common stock as of December 31, 2015 was \$48.4 million, of which \$45.8 million related to vested options and \$2.6 million to unvested options. The aggregate intrinsic value of outstanding restricted stock units as of December 31, 2015 was \$37.0 million, of which all were unvested.

Income Taxes

We account for income taxes under the asset and liability method. We recognize deferred tax assets and liabilities for the future tax consequences attributable to differences between the financial statement carrying amounts of existing assets and liabilities and their respective tax bases, as well as for operating loss and tax credit carryforwards. We measure deferred tax assets and liabilities using enacted tax rates expected to apply to taxable income in the years in which we expect to recover or settle those temporary differences. We recognize the effect of a change in tax rates on deferred tax assets and liabilities in the results of operations in the period that includes the enactment date. We reduce the measurement of a deferred tax asset, if necessary, by a valuation allowance if it is more likely than not that we will not realize some or all of the deferred tax asset.

We account for uncertain tax positions by recognizing the financial statement effects of a tax position only when, based upon technical merits, it is more likely than not that the position will be sustained upon examination. We recognize potential accrued interest and penalties associated with unrecognized tax positions within our global operations in income tax expense.

Liquidity and Capital Resources

Sources of Liquidity

As of December 31, 2015, our primary sources of liquidity were our cash and cash equivalents totaling \$48.1 million and \$40.4 million in marketable securities, \$29.7 million in accounts receivables, net of allowance, and unused revolving line of credit of \$29.8 million. The terms of our revolving line of credit are described in Note 8 of our consolidated financial statements included elsewhere in this Annual Report on Form 10-K.

On September 23, 2013, we closed our IPO in which we sold 3,000,000 shares of common stock at a public offering price of \$26.50 per share, resulting in net proceeds of \$70.1 million. See Note 1 of our consolidated financial statements included elsewhere in this Annual Report on Form 10-K for additional details regarding our IPO.

In February 2015, the Company replaced its existing revolving line of credit (the “Revolver”) with a senior revolving line of credit (the “Senior Revolver”) with a syndicate of lenders led by the existing lender. The three-year Senior Revolver has a borrowing limit of \$60.0 million. Borrowing capacity under the Senior Revolver is subject to a borrowing base limit that is a function of our monthly recurring revenue as adjusted to reflect lost customer revenue during the previous three calendar months. Therefore, credit available under the Senior Revolver may be less than the \$60.0 million borrowing limit. The outstanding indebtedness under the Revolver was repaid with proceeds from the Senior Revolver and the Revolver was terminated. Interest is payable monthly. Advances under the Senior Revolver bear interest at the prime rate as published in the Wall Street Journal plus a margin based on our liquidity that ranges between 1.0% and 1.5%. We are charged for amounts unused under this arrangement at a rate based on our liquidity of 0.300% to 0.375% per year. Any outstanding principal is due at the end of the term.

We are bound by customary affirmative and negative covenants in connection with the Senior Revolver, including financial covenants related to liquidity and EBITDA. In the event of a default, the lenders may declare all obligations immediately due and stop advancing money or extending credit under the line of credit. The line of credit is collateralized by substantially all of our tangible and intangible assets, including intellectual property and the equity of our subsidiaries.

On February 24, 2015, we entered into a Securities Purchase Agreement to sell shares of our common stock to Mercer, one of our customers. Pursuant to the agreement, on the same date, we sold 2,817,526 shares of our common stock to Mercer for \$26.50 per share or an aggregate of approximately \$74.7 million. At the same time, we also issued Mercer a warrant to purchase up to an additional 580,813 shares of our common stock for \$26.50 per share at any time during the 30-month term of the warrant. The agreement, among other things, includes certain standstill provisions and prevents Mercer from disposing of its shares of our common stock until the earlier of December 31, 2017, the expiration or termination of the Mercer Exchange Software as a Service Agreement, as amended between us and Mercer Health & Benefits, LLC, the date on which Mercer and its affiliates own less than 75% of the shares it purchased pursuant to the Securities Purchase Agreement, and the date on which Mercer and its affiliates own less than 5% of our outstanding common stock. We received all of the proceeds from this sale of shares and will use the proceeds for working capital and other general corporate purposes.

Based on our current level of operations and anticipated growth, we believe our future cash flows from operating activities and existing cash balances will be sufficient to meet our cash requirements for at least the next 12 months.

Going forward, we may access capital markets to raise additional equity or debt financing for various business reasons, including required debt payments and acquisitions. The timing, term, size, and pricing of any such financing will depend on investor interest and market conditions, and there can be no assurance that we will be able to obtain any such financing.

Cash Flows

Our cash flows for the years ended December 31, 2015, 2014, and 2013 were as follows:

	<u>Year Ended December 31,</u>		
	<u>2015</u>	<u>2014</u>	<u>2013</u>
	(in thousands)		
Cash (used in) provided by:			
Operating activities	\$(31,545)	\$(18,878)	\$ 1,067
Investing activities	(50,245)	(1,953)	(22,077)
Financing activities	78,790	6,260	66,952
Net (decrease) increase in cash and cash equivalents	<u>\$ (3,000)</u>	<u>\$(14,571)</u>	<u>\$ 45,942</u>

Operating Activities

Cash flows from operations decreased \$12.7 million during 2015 to \$(31.5) million, as changes in working capital provided \$1.3 million cash and adjustments for non-cash items of \$29.3 million partially offset a net loss of \$(62.1) million. The cash provided by changes in working capital primarily consisted of an increase in accrued compensation and benefits of \$3.3 million, an increase in accrued expenses of \$3.0 million, and an increase in accounts payable of \$3.4 million, offset by an increase in accounts receivable of \$7.8 million. The increase in accrued compensation and benefits resulted from an increase in the number of associates. The increases in accrued expenses and accounts payable are

the result of timing of the receipt of invoices and the timing of payments. The increase in accounts receivable resulted from a few significant invoices related to new contracts and the normal timing of customer payments.

For the year ended December 31, 2014, our operating activities used \$18.9 million of cash, as \$24.8 million of cash provided by changes in working capital and \$19.5 million in adjustments for non-cash items, were more than offset by a net loss of \$63.2 million. Adjustments for non-cash items primarily consisted of depreciation and amortization expense of \$9.5 million, non-cash stock compensation expense of \$5.6 million, change in fair value and accretion of warrant of \$0.7 million, and accrual of interest on financing obligations of \$3.6 million. The cash provided by changes in working capital primarily consisted of an increase in deferred revenue of \$14.3 million, an increase in accrued compensation and benefits of \$3.2 million, an increase in accrued expenses of \$2.5 million, and a decrease in accounts receivable of \$2.4 million. The increase in deferred revenue was a result of contracts closed during the period with associated upfront fees, which will be recognized as revenue, ratably over the customer relationship period, beginning once the software services have commenced. The increase in accrued compensation and benefits resulted from an increase in the number of associates. The decrease in accounts receivable resulted from normal timing of customer payments. The increase in accrued expenses resulted from an increase in cost of revenue and operating expenses.

For the year ended December 31, 2013, net cash and cash equivalents provided by operating activities of \$1.1 million consisted of a net loss of \$30.4 million more than offset by \$19.4 million of cash provided by changes in working capital and \$12.1 million in adjustments for non-cash items. Adjustments for non-cash items primarily consisted of depreciation and amortization expense of \$8.2 million, accrued interest on financing obligation of \$1.8 million, non-cash stock compensation expense of \$1.2 million, and a change in fair value and accretion of warrant of \$0.9 million. The cash provided by changes in working capital primarily consisted of an increase in deferred revenue of \$22.7 million, an increase in accrued compensation and benefits of \$4.5 million, and an increase in accounts payable and accrued expenses of \$3.5 million. The increase in deferred revenue was a result of contracts closed during the period with associated upfront fees, which will be recognized as revenue ratably over the customer relationship period beginning once the software services have commenced. The increase in accrued compensation and benefits resulted from normal fluctuation in payroll dates and an increase in the number of associates. The increase in accounts payable resulted from an increase in cost of revenue and operating expenses. These increases were partially offset by a decrease in operating cash flow due to a \$10.3 million increase in accounts receivable. The increase in accounts receivable was primarily attributable to the growth of our revenue and fees.

Investing Activities

Net cash used in investing activities totaled \$50.2 million for 2015 as net purchases of marketable securities were \$35.5 million and cash purchases of property and equipment were \$14.7 million.

Net cash used in investing activities totaled \$2.0 million for 2014. For the year ended December 31, 2014, net cash used for the purchase of property and equipment was \$9.8 million partially offset by the cash provided by net maturity of short-term investments held to maturity of \$7.9 million.

Net cash used in investing activities totaled \$22.1 million for 2013. We purchased corporate bonds in the amount of \$13.2 million. In addition, we spent \$8.9 million to purchase property and equipment.

Financing Activities

For the year ended December 31, 2015, net cash provided by financing activities was \$78.8 million, primarily as a result of \$74.5 million from the issuance of common stock and a warrant in a private placement to Mercer, and net draws on the revolving line of credit of \$12.6 million offset by payments on financing and capital lease obligations of \$9.9 million.

For the year ended December 31, 2014, net cash provided by financing activities was \$6.3 million, consisting of a \$14.0 million draw on revolving line of credit and \$2.8 million in proceeds from exercises of stock options, offset by \$8.2 million in payments on financing and capital lease obligations and payments on revolving line of credit of \$2.1 million.

On March 28, 2014, a major customer exercised its warrant through a cashless exercise in accordance with the warrant's terms, resulting in the issuance of 455,521 shares of common stock. The measured value of the warrant became fully recognized against revenue in October 2014.

Net cash provided by financing activities totaled \$67.0 million for 2013, which resulted primarily from \$70.1 million in proceeds from our IPO, net of issuance costs, \$12.2 million in proceeds from line of credit and notes payable borrowings and \$0.7 million from exercises of stock options, partially offset by \$15.8 million in repayments of notes payable, line of credit, and financing and capital lease obligations and \$0.3 million in payments of contingent consideration.

Operating and Capital Expenditure Requirements

We believe that our existing cash and cash equivalents balances and cash generated from operations will be sufficient to meet our anticipated cash requirements through at least the next 12 months. Our future capital requirements will depend on many factors, including our customer growth rate, subscription renewal activity, the timing and extent of development efforts, the expansion of sales and marketing activities, the introduction of new and enhanced services offerings, and the continuing market acceptance of our services. We might require additional capital beyond our currently anticipated amounts. If our available cash and cash equivalents balances are insufficient to satisfy our liquidity requirements, we may seek to sell equity or convertible debt securities or enter into an additional credit facility. The sale of equity and convertible debt securities may result in dilution to our stockholders and those securities may have rights senior to those of our common shares. If we raise additional funds through the issuance of convertible debt securities, these securities could contain covenants that would restrict our operations. Additional capital might not be available on reasonable terms, or at all.

Contractual Obligations and Commitments

Our principal commitments consist of obligations under our outstanding credit facilities, non-cancelable leases for our office space and computer equipment and purchase commitments for our co-location and other support services. The following table summarizes these contractual obligations at December 31, 2015. Future events could cause actual payments to differ from these estimates.

Contractual Obligations	Payment due by period				
	Total	Less than 1 year	1-3 years	3-5 years	More than 5 years
			(in thousands)		
Long-term debt—Revolving line of credit (1)	\$ 30,246	\$ —	\$30,246	\$ —	\$ —
Operating lease obligations	36,369	4,019	7,774	7,561	17,015
Capital lease obligations	2,804	2,126	678	—	—
Financing obligations, build-to-suit leases	80,485	5,994	12,534	13,297	48,660
Financing obligations, other	1,616	1,318	298	—	—
Purchase commitments	8,916	3,133	5,783	—	—
Total	<u>\$160,436</u>	<u>\$16,590</u>	<u>\$57,313</u>	<u>\$20,858</u>	<u>\$65,675</u>

-
- (1) Repayment of the revolving line of credit is due at end of the term in 2018. Early repayment is allowed. Interest is paid monthly.

In February 2015, the Company replaced the Revolver with the Senior Revolver involving a syndicate of lenders led by the existing lender. The three-year Senior Revolver has a borrowing limit of \$60.0 million. Borrowing capacity under the Senior Revolver is subject to a borrowing base limit that is a function of our monthly recurring revenue as adjusted to reflect lost customer revenue during the previous three calendar months. Therefore, credit available under the Senior Revolver may be less than the \$60.0 million borrowing limit. Interest is payable monthly. Advances under the Senior Revolver bear interest at the prime rate as published in the Wall Street Journal plus a margin based on our liquidity that ranges between 1.0% and 1.5%. We are charged for amounts unused under this arrangement at a rate based on our liquidity of 0.300% to 0.375% per year. Any outstanding principal is due at the end of the term.

On December 13, 2013, we entered into a 15-year build-to-suit lease for additional office space at our Charleston, South Carolina campus. The rentable area of the constructed building is approximately 145,000 square feet and the lease commenced on January 1, 2015. Aggregate minimum payments under the arrangement total \$77.1 million are included in the contractual obligations table above. Under this lease agreement we executed an option to lease two additional adjacent buildings. The annual cost of the option is \$466,000 per year for term of the option, which is three years. Additionally, we may incur a termination fee if we terminate the option or let the option expire. The termination fee of \$757,000 will be prorated through the date of termination or expiration. As of December 31, 2015, we recognized a liability related to the option in the amount of \$488,000. No amounts have been recognized related to the termination fee. However, if we had terminated the option effective December 31, 2015, we would have incurred expense in the amount of \$517,000.

Off-Balance Sheet Arrangements

As of December 31, 2015, other than as disclosed in Note 15, we did not have any off-balance sheet arrangements, as defined in Item 303(a)(4)(ii) of SEC Regulation S-K, such as the use of unconsolidated subsidiaries, structured finance or special purpose entities. We are not the primary beneficiary of, nor do we have a controlling financial interest in, any variable interest entity. Accordingly, we have not consolidated any variable interest entities.

Recent Accounting Pronouncements

In May 2014, the FASB issued ASU No. 2014-09, "Revenue from Contracts with Customers", which amends the revenue recognition requirements in the FASB Accounting Standards Codification (ASC). This statement requires that an entity should recognize revenue to depict the transfer of promised goods or services to customers in an amount that reflects the consideration to which the entity expects to be entitled in exchange for those goods or services. The statement shall be applied using one of two methods: retrospectively to each prior reporting period presented, or retrospectively with the cumulative effect of initially applying this statement recognized at the date of initial application. We have not yet determined which method we will apply. This guidance will be effective for us beginning January 1, 2018, with an option to early adopt. We are currently evaluating the impact of this statement on our consolidated financial position or results of operations.

In April 2015, the FASB issued ASU No. 2015-03, "Interest—Imputation of Interest (Subtopic 835-30): Simplifying the Presentation of Debt Issuance Costs." The amendments in this ASU require that debt issuance costs related to a recognized debt liability be presented in the balance sheet as a direct deduction from the carrying amount of that debt liability, consistent with debt discounts. This guidance

is effective for annual and interim reporting periods of public entities beginning after December 15, 2015, with an option to early adopt. We do not believe the adoption of this standard will have a material impact on our consolidated financial position.

In September 2015, the FASB issued ASU No. 2015-16 “Business Combinations—Simplifying the Accounting for Measurement-Period Adjustments”, which updated guidance regarding business combinations that requires an acquirer to recognize post-close measurement adjustments for provisional amounts in the period the adjustment amounts are determined rather than retrospectively. The acquirer is also required to recognize, in the same period’s financial statements, the effect on earnings of changes in depreciation, amortization, or other income effects, if any, as a result of the provisional amount, calculated as if the accounting had been completed at the acquisition date. The updated guidance is to be applied prospectively effective for annual and interim periods beginning after December 15, 2015. In connection with business combinations which have already been completed, we do not believe the adoption of this guidance will have a material effect on our results of operations or consolidated financial position.

We are evaluating other accounting standards and exposure drafts that have been issued or proposed by the FASB or other standards setting bodies that do not require adoption until a future date to determine whether adoption will have a material impact on our consolidated financial statements.

Item 7A. Quantitative and Qualitative Disclosures About Risk

Market risk is the risk of loss to future earnings, values or future cash flows that may result from changes in the price of a financial instrument. The value of a financial instrument might change as a result of changes in interest rates, exchange rates, commodity prices, equity prices and other market changes. We do not use derivative financial instruments for speculative, hedging or trading purposes, although in the future we might enter into exchange rate hedging arrangements to manage the risks described below.

Interest Rate Risk

We are exposed to market risk related to changes in interest rates. Borrowings under the Senior Revolver, which was entered into in February 2015, bear interest at rates that are variable. Increases in the Prime Rate would increase the Senior Revolver.

Interest Rate Sensitivity

We are subject to interest rate risk in connection with borrowings under the Senior Revolver, which are subject to a variable interest rate. At December 31, 2015, we had borrowings under the Senior Revolver of \$30.2 million. As a result, each change of one percentage point in interest rates would result in an approximate \$302,460 change in our annual interest expense on our outstanding borrowings at December 31, 2015. Any debt we incur in the future may also bear interest at variable rates.

Inflation Risk

We do not believe that inflation has had a material effect on our business, financial condition, or results of operations. We continue to monitor the impact of inflation in order to minimize its effects through pricing strategies, productivity improvements and cost reductions. If our costs were to become subject to significant inflationary pressures, we may not be able to fully offset such higher costs through price increases. Our inability or failure to do so could harm our business, financial condition, and results of operations.

Item 8. Financial Statements and Supplementary Data

The information required by this Item is set forth in the Consolidated Financial Statements and Notes thereto beginning at page F-1 of this Report.

Item 9. Changes in and Disagreements With Accountants on Accounting and Financial Disclosures

None.

Item 9A. Controls and Procedures

Evaluation of Disclosure Controls and Procedures

Under the supervision and with the participation of our management, including our Chief Executive Officer and our Chief Financial Officer, we conducted an evaluation of the effectiveness of the design and operation of our disclosure controls and procedures, as defined in Rules 13a-15(e) and 15d-15(e) under the Exchange Act, as of the end of the period covered by this report.

In designing and evaluating our disclosure controls and procedures, management recognizes that any disclosure controls and procedures, no matter how well designed and operated, can provide only reasonable assurance of achieving the desired control objectives. In addition, the design of disclosure controls and procedures must reflect the fact that there are resource constraints and that management is required to apply its judgment in evaluating the benefits of possible controls and procedures relative to their costs.

Based on their evaluation, our Chief Executive Officer and our Chief Financial Officer, concluded that as of December 31, 2015 our disclosure controls and procedures are designed to, and are effective to, provide assurance at a reasonable level that the information we are required to disclose in reports that we file or submit under the Exchange Act is recorded, processed, summarized and reported within the time periods specified in SEC rules and forms, and that such information is accumulated and communicated to our management, including our Chief Executive Officer and our Chief Financial Officer, as appropriate, to allow timely decisions regarding required disclosures as of December 31, 2015.

Management's Annual Report on Internal Control Over Financial Reporting

Our management, including our Chief Executive Officer and our Chief Financial Officer, is responsible for establishing and maintaining adequate internal control over financial reporting (as defined in Rules 13a-15(f) and 15d-15(f) under the Exchange Act). Internal control over financial reporting is a process designed to provide reasonable assurance regarding the reliability of financial reporting and the preparation of financial statements for external purposes in accordance with U.S. GAAP. Our internal control over financial reporting includes those policies and procedures that: (i) pertain to the maintenance of records that, in reasonable detail, accurately and fairly reflect the transactions and dispositions of our assets; (ii) provide reasonable assurance that transactions are recorded as necessary to permit preparation of financial statements in accordance with U.S. GAAP, and that our receipts and expenditures are being made only in accordance with authorizations of our management and directors; and (iii) provide reasonable assurance regarding prevention or timely detection of unauthorized acquisition, use, or disposition of our assets that could have a material effect on the financial statements.

Under the supervision and with the participation of our management, including our Chief Executive Officer and our Chief Financial Officer, we conducted an evaluation of the effectiveness of our internal control over financial reporting as of December 31, 2015, based on the Internal Control—Integrated Framework (2013) issued by the Committee of Sponsoring Organizations of the Treadway Commission (COSO) (2013 Framework). Based on this evaluation under the 2013 Framework, our Chief Executive Officer and our Chief Financial Officer, have concluded that our internal control over financial reporting was effective as of December 31, 2015.

Changes in Internal Control Over Financial Reporting

No change in internal control over financial reporting occurred during the most recent fiscal quarter with respect to our operations, which has materially affected, or is reasonably likely to materially affect, our internal control over financial reporting.

Attestation Report of Registered Public Accounting Firm

This Annual Report on Form 10-K does not include an attestation report of our independent registered public accounting firm due to an exemption established by the JOBS Act for emerging growth companies.

Item 9B. Other Information

None.

PART III

Item 10. Directors, Executive Officers and Corporate Governance

Information required by this Item concerning our directors is incorporated by reference from the sections captioned “Election of Directors” and “Corporate Governance Matters” contained in our proxy statement related to the 2016 Annual Meeting of Stockholders currently scheduled to be held on June 3, 2016 which we intend to file with the Securities and Exchange Commission within 120 days of the end of our fiscal year pursuant to General Instruction G(3) of Form 10-K.

Our board of directors has determined that of the members of the Audit Committee, Messrs. Pelzer, Swad and Dennerline are independent within the meaning of the NASDAQ Stock Market listing rules and meet the additional test for independence for audit committee members imposed by Securities and Exchange Commission regulation and the NASDAQ Stock Market listing rules. Our board has also determined that the Mr. Pelzer is an “audit committee financial expert” as defined in Item 407(d)(5)(ii) of Regulation S-K.

We have adopted a code of ethics relating to the conduct of our business by all of our employees, officers, and directors, as well as a code of conduct specifically for our principal executive officer and senior financial officers. Each of these policies is posted on our website, www.benefitfocus.com.

The information required by this Item concerning our executive officers is set forth at the end of Part I of this Annual Report on Form 10-K.

The information required by this Item concerning compliance with Section 16(a) of the United States Securities Exchange Act of 1934, as amended, is incorporated by reference from the section of the proxy statement captioned “Section 16(a) Beneficial Ownership Reporting Compliance”.

Item 11. Executive Compensation

The information required by this Item is incorporated by reference to the information under the sections captioned “Executive Compensation” and “Director Compensation” in the proxy statement.

Item 12. Security Ownership of Certain Beneficial Owners and Management and Related Stockholder Matters

The following table sets forth the indicated information as of December 31, 2015 with respect to our equity compensation plans:

<u>Plan Category</u>	<u>Number of securities to be issued upon exercise of outstanding options, warrants and rights</u>	<u>Weighted-average exercise price of outstanding options, warrants and rights</u>	<u>Number of securities remaining available for future issuance under equity compensation plans</u>
Equity compensation plans approved by security holders			
2012 Stock Plan, as amended	1,516,673	\$3.35	1,541,382
Amended and Restated 2000 Stock Option Plan	<u>1,185,620</u>	<u>\$6.61</u>	<u>—</u>
Total	<u>2,702,293</u>	<u>\$4.78</u>	<u>1,541,382</u>

Our equity compensation plans consist of the 2012 Stock Plan, as amended and the Amended and Restated 2000 Stock Option Plan, which were approved by our stockholders. We do not have any equity compensation plans or arrangements that have not been approved by our stockholders.

The other information required by this Item is incorporated by reference to the information under the section captioned “Security Ownership of Certain Beneficial Owners and Management” contained in the proxy statement.

Item 13. Certain Relationships and Related Transactions, and Director Independence

The information required by this Item is incorporated by reference to the information under the section captioned “Certain Relationships and Related Party Transactions” and “Corporate Governance Matters” in the proxy statement.

Item 14. Principal Accounting Fees and Services

The information required by this Item is incorporated by reference to the information under the section captioned “Audit Committee Report” in the proxy statement.

PART IV

Item 15. Exhibits, Financial Statement Schedules

(a) 1. Financial Statements.

The following statements are filed as part of this Annual Report on Form 10-K:

AUDITED CONSOLIDATED FINANCIAL STATEMENTS

Report of Independent Registered Public Accounting Firm	F-2
Consolidated Balance Sheets as of December 31, 2015 and 2014.....	F-3
Consolidated Statements of Operations and Comprehensive Loss for the Years Ended December 31, 2015, 2014 and 2013.....	F-4
Consolidated Statements of Changes in Stockholders' (Deficit) Equity for the Years Ended December 31, 2015, 2014 and 2013.....	F-5
Consolidated Statements of Cash Flows for the Years Ended December 31, 2015, 2014 and 2013	F-6
Notes to Consolidated Financial Statements.....	F-7

2. Financial Statement Schedules.

Schedule II-Valuation and Qualifying Accounts	F-35
---	------

Schedules not listed above have been omitted because the information required to be set forth therein is not applicable or is shown in the financial statements or notes thereto.

(b) Exhibits

<u>Exhibit Number</u>	<u>Exhibit Title</u>	<u>Form</u>	<u>Incorporated by Reference (Unless Otherwise Indicated)</u>		
			<u>File</u>	<u>Exhibit</u>	<u>Filing Date</u>
2.1	Agreement and Plan of Merger, dated August 29, 2013 by and among Benefitfocus.com, Inc., Benefitfocus, Inc., and Benefitfocus Mergeco, Inc.	S-1/A	333-190610	2.1	September 5, 2013
3.1.3	Restated Certificate of Incorporation of Benefitfocus, Inc.	10-Q	—	3.1.3	November 12, 2013
3.2	Amended and Restated Bylaws of Benefitfocus, Inc.	S-1/A	333-190610	3.2	September 5, 2013
4.1	Specimen Certificate for Common Stock.	S-1/A	333-190610	4.1	September 5, 2013
4.3	Form of Second Amended and Restated Investors' Rights Agreement, dated _____, 2013, by and among Benefitfocus, Inc. and certain stockholders named therein.	S-1/A	333-190610	4.3	September 16, 2013
4.3.1	First Amendment to Second Amended and Restated Investors' Rights Agreement, dated February 24, 2015, by and among Benefitfocus, Inc. and certain stockholders named therein.	10-K	—	4.3.1	February 27, 2015

<u>Exhibit Number</u>	<u>Exhibit Title</u>	<u>Form</u>	<u>Incorporated by Reference (Unless Otherwise Indicated)</u>		
			<u>File</u>	<u>Exhibit</u>	<u>Filing Date</u>
4.5	Warrant for the Purchase of Shares of Common Stock of Benefitfocus, Inc. issued February 24, 2015.	10-K	—	4.5	February 27, 2015
10.2	Form of Second Amended and Restated Voting Agreement, dated _____, 2013, by and among Benefitfocus, Inc., and certain stockholders named therein.	S-1/A	333-190610	10.2	September 5, 2013
10.3	Amended and Restated 2000 Stock Option Plan.#	S-1	333-190610	10.3	August 14, 2013
10.4	2012 Stock Plan, as amended.#	DEF 14A			April 25, 2014
10.5	Form of Grant Notice and Stock Option Agreement under the Amended and Restated 2000 Stock Option Plan.#	S-1	333-190610	10.5	August 14, 2013
10.6	Form of Grant Notice and Stock Option Agreement under the 2012 Stock Plan, as amended.#	S-1	333-190610	10.6	August 14, 2013
10.7	Form of Management Incentive Bonus Program.#	S-1	333-190610	10.7	August 14, 2013
10.7.1	Benefitfocus, Inc. Management Incentive Bonus Program.#	DEF 14A			April 25, 2014
10.8	Employment Agreement, dated January 19, 2007, by and between Benefitfocus.com, Inc. and Mason R. Holland, Jr.#	S-1	333-190610	10.8	August 14, 2013
10.9	Employment Agreement, dated January 19, 2007, by and between Benefitfocus.com, Inc. and Shawn A. Jenkins.#	S-1	333-190610	10.9	August 14, 2013
10.10	Employment Agreement, dated November 16, 2011, by and between Benefitfocus.com, Inc. and Milton A. Alpern.#	S-1	333-190610	10.10	August 14, 2013
10.11	Form of Employment Agreement.#	S-1	333-190610	10.11	August 14, 2013
10.12	Form of Indemnification Agreement.#	S-1	333-190610	10.12	August 14, 2013
10.13	Lease between Daniel Island Executive Center, LLC and Benefitfocus.com, Inc., dated as of January 1, 2009, as amended.	S-1	333-190610	10.13	August 14, 2013
10.14	Lease between Daniel Island Executive Center, LLC and Benefitfocus.com, Inc., dated as of May 31, 2005.	S-1	333-190610	10.14	August 14, 2013
10.15	Master Business Agreement between Aetna Life Insurance Company and Benefitfocus.com, Inc., dated as of November 28, 2006.†	S-1	333-190610	10.15	August 14, 2013

<u>Exhibit Number</u>	<u>Exhibit Title</u>	<u>Form</u>	<u>Incorporated by Reference (Unless Otherwise Indicated)</u>		
			<u>File</u>	<u>Exhibit</u>	<u>Filing Date</u>
10.16	Lease between DIEC II, LLC and Benefitfocus.com, Inc., dated as of December 13, 2013.	10-K	—	10.19	March 21, 2014
10.17	Securities Purchase Agreement, dated as of February 24, 2015, by and among Benefitfocus, Inc. and Mercer LLC.	10-K	—	10.20	February 27, 2015
10.18	Right of First Offer Agreement, dated as of February 24, 2015, by and among Benefitfocus, Inc., Mercer LLC, GS Capital Partners VI Parallel, L.P., GS Capital Partners VI GmbH & Co. KG, GS Capital Partners VI Fund, L.P., GS Capital Partners VI Offshore Fund, L.P., Oak Investment Partners XII, Limited Partnership and certain stockholders named therein.	10-K	—	10.21	February 27, 2015
10.19	Employment Agreement, dated June 25, 2014, by and between Benefitfocus.com, Inc. and Ray August.#	8-K	—	10.22	April 8, 2015
10.20	Senior Secured Revolving Credit Facility, dated as of February 20, 2015, among Benefitfocus, Inc., Benefitfocus.com, Inc., Benefit Informatics, Inc., BenefitStore, Inc., several lenders, Silicon Valley Bank, as administrative agent, issuing lender and swingline lender and Comerica Bank, as documentation agent.	10-Q	—	10.23	May 6, 2015
10.21	Guarantee and Collateral Agreement, dated as of February 20, 2015, made by Benefitfocus, Inc., Benefitfocus.com, Inc., Benefit Informatics, Inc., BenefitStore, Inc., and other grantors, in favor of Silicon Valley Bank, as administrative agent.	10-Q	—	10.24	May 6, 2015
10.22	First Amendment Agreement, dated as of June 16, 2015, by and among Benefitfocus, Inc., Benefitfocus.com, Inc., Benefit Informatics, Inc., BenefitStore, Inc., several banks and other financial institutions or entities and Silicon Valley Bank, as administrative agent and collateral agent for lenders.	8-K	—	10.25	June 16, 2015

<u>Exhibit Number</u>	<u>Exhibit Title</u>	<u>Form</u>	<u>Incorporated by Reference (Unless Otherwise Indicated)</u>		
			<u>File</u>	<u>Exhibit</u>	<u>Filing Date</u>
10.23	Second Amendment Agreement, dated as of December 18, 2015, by and among Benefitfocus, Inc., Benefitfocus.com, Inc., Benefit Informatics, Inc., BenefitStore, Inc., several banks and other financial institutions or entities and Silicon Valley Bank, as administrative agent and collateral agent for lenders.	—	—	—	Filed herewith
10.24	Separation, Release and Consulting Agreement, dated as of December 21, 2015, by and between Milton A. Alpern and Benefitfocus.com, Inc.#	—	—	—	Filed herewith
21.1	List of Subsidiaries of Registrant.	—	—	—	Filed herewith
23.1	Consent of Ernst & Young LLP.	—	—	—	Filed herewith
31.1	Certification of the Chief Executive Officer pursuant to Section 302 of the Sarbanes-Oxley Act of 2002.	—	—	—	Filed herewith
31.2	Certification of the Chief Financial Officer pursuant to Section 302 of the Sarbanes-Oxley Act of 2002.	—	—	—	Filed herewith
32.1	Certification of the Chief Executive Officer, and the Chief Financial Officer pursuant to Section 906 of the Sarbanes-Oxley Act of 2002.	—	—	—	Filed herewith
101.INS	XBRL Instance Document.	—	—	—	Filed herewith
101.SCH	XBRL Taxonomy Extension Schema Document.	—	—	—	Filed herewith
101.CAL	XBRL Taxonomy Extension Calculation Linkbase Document.	—	—	—	Filed herewith
101.DEF	XBRL Taxonomy Extension Definition Linkbase Document.	—	—	—	Filed herewith
101.LAB	XBRL Taxonomy Extension Label Linkbase Document.	—	—	—	Filed herewith
101.PRE	XBRL Taxonomy Extension Presentation Linkbase Document.	—	—	—	Filed herewith

Management contract or compensatory plan.

† The registrant has received confidential treatment with respect to portions of this exhibit. Those portions have been omitted from the exhibit and filed separately with the U.S. Securities and Exchange Commission.

SIGNATURES

Pursuant to the requirements of Sections 13 or 15(d) of the Securities Exchange Act of 1934, the Registrant has duly caused this report to be signed on its behalf by the undersigned, thereunto duly authorized.

Benefitfocus, Inc.

Date: February 25, 2016

By: /s/ Milton A. Alpern

Milton A. Alpern
Chief Financial Officer

Pursuant to the requirements of the Securities Exchange Act of 1934, this report has been signed by the following persons on behalf of the Registrant and in the capacities and on the dates indicated.

<u>Signature</u>	<u>Capacity</u>	<u>Date</u>
/s/ Mason R. Holland, Jr. Mason R. Holland, Jr.	Chairman of the Board of Directors	February 25, 2016
/s/ Shawn A. Jenkins Shawn A. Jenkins	Chief Executive Officer (principal executive officer) and Director	February 25, 2016
/s/ Milton A. Alpern Milton A. Alpern	Chief Financial Officer (principal financial and accounting officer)	February 25, 2016
/s/ Douglas A. Dennerline Douglas A. Dennerline	Director	February 25, 2016
/s/ Joseph P. DiSabato Joseph P. DiSabato	Director	February 25, 2016
/s/ Ann H. Lamont Ann H. Lamont	Director	February 25, 2016
/s/ A. Lanham Napier A. Lanham Napier	Director	February 25, 2016
/s/ Francis J. Pelzer V Francis J. Pelzer V	Director	February 25, 2016
/s/ Stephen M. Swad Stephen M. Swad	Director	February 25, 2016

BENEFITFOCUS, INC.
INDEX TO CONSOLIDATED FINANCIAL STATEMENTS

AUDITED CONSOLIDATED FINANCIAL STATEMENTS

Report of Independent Registered Public Accounting Firm	F-2
Consolidated Balance Sheets as of December 31, 2015 and 2014.....	F-3
Consolidated Statements of Operations and Comprehensive Loss for the Years Ended December 31, 2015, 2014 and 2013.....	F-4
Consolidated Statements of Changes in Stockholders' (Deficit) Equity for the Years Ended December 31, 2015, 2014 and 2013.....	F-5
Consolidated Statements of Cash Flows for the Years Ended December 31, 2015, 2014 and 2013	F-6
Notes to Consolidated Financial Statements.....	F-7

CONSOLIDATED FINANCIAL STATEMENT SCHEDULE

Schedule II-Valuation and Qualifying Accounts	F-35
---	------

Report of Independent Registered Public Accounting Firm

The Board of Directors and Stockholders
Benefitfocus, Inc.

We have audited the accompanying consolidated balance sheets of Benefitfocus, Inc. as of December 31, 2015 and 2014, and the related consolidated statements of operations and comprehensive loss, changes in stockholders' (deficit) equity and cash flows for each of the three years in the period ended December 31, 2015. Our audits also included the financial statement schedule listed in the Index at Item 15(a)(2). These financial statements and schedule are the responsibility of the Company's management. Our responsibility is to express an opinion on these financial statements and schedule based on our audits.

We conducted our audits in accordance with the standards of the Public Company Accounting Oversight Board (United States). Those standards require that we plan and perform the audit to obtain reasonable assurance about whether the financial statements are free of material misstatement. We were not engaged to perform an audit of the Company's internal control over financial reporting. Our audits included consideration of internal control over financial reporting as a basis for designing audit procedures that are appropriate in the circumstances, but not for the purpose of expressing an opinion on the effectiveness of the Company's internal control over financial reporting. Accordingly, we express no such opinion. An audit also includes examining, on a test basis, evidence supporting the amounts and disclosures in the financial statements, assessing the accounting principles used and significant estimates made by management, and evaluating the overall financial statement presentation. We believe that our audits provide a reasonable basis for our opinion.

In our opinion, the financial statements referred to above present fairly, in all material respects, the consolidated financial position of Benefitfocus, Inc. at December 31, 2015, and 2014 and the consolidated results of its operations and its cash flows for each of the three years in the period ended December 31, 2015, in conformity with U.S. generally accepted accounting principles. Also, in our opinion, the related financial statement schedule, when considered in relation to the basic financial statements taken as a whole, presents fairly in all material respects the information set forth therein.

/s/ Ernst & Young LLP

Raleigh, North Carolina
February 25, 2016

BENEFITFOCUS, INC.
CONSOLIDATED BALANCE SHEETS
(in thousands, except share and per share data)

	As of December 31,	
	2015	2014
Assets		
Current assets:		
Cash and cash equivalents.....	\$ 48,074	\$ 51,074
Marketable securities.....	40,448	5,135
Accounts receivable, net.....	27,616	21,311
Accounts receivable, related party.....	2,082	—
Prepaid expenses and other current assets.....	5,725	4,242
Total current assets.....	123,945	81,762
Property and equipment, net.....	55,037	54,021
Intangible assets, net.....	665	951
Goodwill.....	1,634	1,634
Other non-current assets.....	838	1,650
Total assets.....	\$ 182,119	\$ 140,018
Liabilities and stockholders' deficit		
Current liabilities:		
Accounts payable.....	\$ 7,953	\$ 5,589
Accrued expenses.....	10,449	9,171
Accrued compensation and benefits.....	20,684	17,374
Deferred revenue, current portion.....	37,858	20,384
Revolving line of credit, current portion.....	25,000	—
Financing and capital lease obligations, current portion.....	3,648	4,197
Total current liabilities.....	105,592	56,715
Deferred revenue, net of current portion.....	55,671	74,126
Revolving line of credit, net of current portion.....	5,246	17,657
Financing and capital lease obligations, net of current portion.....	31,183	32,240
Other non-current liabilities.....	2,436	2,103
Total liabilities.....	200,128	182,841
Commitments and contingencies		
Stockholders' deficit:		
Preferred stock, par value \$0.001, 5,000,000 shares authorized, no shares issued and outstanding at December 31, 2015 and 2014.....	—	—
Common stock, par value \$0.001, 50,000,000 shares authorized, 29,194,332 and 25,608,937 shares issued and outstanding at December 31, 2015 and 2014, respectively.....	29	26
Additional paid-in capital.....	310,304	223,409
Accumulated deficit.....	(328,342)	(266,258)
Total stockholders' deficit.....	(18,009)	(42,823)
Total liabilities and stockholders' deficit.....	\$ 182,119	\$ 140,018

The accompanying notes are an integral part of the Consolidated Financial Statements.

BENEFITFOCUS, INC.
CONSOLIDATED STATEMENTS OF OPERATIONS AND COMPREHENSIVE LOSS
(in thousands, except share and per share data)

	Year Ended December 31,		
	2015	2014	2013
Revenue	\$ 185,143	\$ 137,420	\$ 104,752
Cost of revenue	102,851	87,470	62,411
Gross profit	82,292	49,950	42,341
Operating expenses:			
Sales and marketing	58,589	48,467	36,072
Research and development	52,250	41,729	23,532
General and administrative	25,727	18,657	10,974
Change in fair value of contingent consideration	—	—	(43)
Total operating expenses	136,566	108,853	70,535
Loss from operations	(54,274)	(58,903)	(28,194)
Other income (expense):			
Interest income	188	77	46
Interest expense on building lease financing obligations	(7,092)	(3,624)	(1,768)
Interest expense on other borrowings	(877)	(682)	(381)
Other expense	(4)	(22)	(95)
Total other expense, net	(7,785)	(4,251)	(2,198)
Loss before income taxes	(62,059)	(63,154)	(30,392)
Income tax expense (benefit)	25	25	(31)
Net loss	<u>\$ (62,084)</u>	<u>\$ (63,179)</u>	<u>\$ (30,361)</u>
Comprehensive loss	<u>\$ (62,084)</u>	<u>\$ (63,179)</u>	<u>\$ (30,361)</u>
Net loss per common share:			
Basic and diluted	<u>\$ (2.19)</u>	<u>\$ (2.51)</u>	<u>\$ (2.99)</u>
Weighted-average common shares outstanding:			
Basic and diluted	<u>28,344,680</u>	<u>25,207,099</u>	<u>10,144,243</u>

The accompanying notes are an integral part of the Consolidated Financial Statements.

BENEFITFOCUS, INC.
CONSOLIDATED STATEMENTS OF CHANGES IN STOCKHOLDERS' (DEFICIT) EQUITY
(in thousands)

	Common Stock, No Par Value		Common Stock, \$0.001 Par Value		Additional Paid-in Capital	Accumulated Deficit	Total Stockholders' (Deficit) Equity
	Shares	Par Value	Shares	Par Value			
Balance, December 31, 2012	4,792,347	\$ 6,109	—	\$—	\$ —	\$(172,718)	\$(166,609)
Exercise of stock options	71,694	168	129,750	—	531	—	699
Issuance of common stock	5,000	68	—	—	—	—	68
Effects of corporate restructuring...	(4,869,041)	(7,328)	4,869,041	5	7,323	—	—
Initial public offering, net of issuance costs	—	—	3,000,000	3	70,061	—	70,064
Conversion of redeemable convertible preferred stock	—	—	16,496,860	16	135,461	—	135,477
Stock-based compensation expense	—	537	—	—	665	—	1,202
Accretion of customer warrant	—	446	—	—	446	—	892
Net loss	—	—	—	—	—	(30,361)	(30,361)
Balance, December 31, 2013	—	\$ —	24,495,651	\$24	\$214,487	\$(203,079)	\$ 11,432
Exercise of stock options	—	—	642,152	1	2,817	—	2,818
Issuance of common stock upon vesting of restricted stock units, net of shares surrendered for taxes	—	—	15,613	—	(226)	—	(226)
Issuance of common stock for cashless exercise of warrant	—	—	455,521	1	(1)	—	—
Stock-based compensation expense	—	—	—	—	5,588	—	5,588
Accretion of customer warrant	—	—	—	—	744	—	744
Net loss	—	—	—	—	—	(63,179)	(63,179)
Balance, December 31, 2014	—	\$ —	25,608,937	\$26	\$223,409	\$(266,258)	\$ (42,823)
Exercise of stock options	—	—	656,043	—	4,229	—	4,229
Issuance of common stock upon vesting of restricted stock units, net of shares surrendered for taxes	—	—	111,826	—	(2,116)	—	(2,116)
Issuance of common stock and warrant, net of issuance costs ...	—	—	2,817,526	3	74,328	—	74,331
Stock-based compensation expense	—	—	—	—	10,454	—	10,454
Net loss	—	—	—	—	—	(62,084)	(62,084)
Balance, December 31, 2015	—	\$ —	29,194,332	\$29	\$310,304	\$(328,342)	\$ (18,009)

The accompanying notes are an integral part of the Consolidated Financial Statements.

BENEFITFOCUS, INC.
CONSOLIDATED STATEMENTS OF CASH FLOWS
(in thousands)

	Year Ended December 31,		
	2015	2014	2013
Cash flows from operating activities			
Net loss	\$(62,084)	\$(63,179)	\$(30,361)
Adjustments to reconcile net loss to net cash and cash equivalents (used in) provided by operating activities:			
Depreciation and amortization	11,664	9,493	8,172
Stock-based compensation expense	10,454	5,588	1,202
Change in fair value and accretion of warrant	—	744	892
Interest accrual on financing obligation	7,092	3,624	1,768
Change in fair value of contingent consideration	—	—	(17)
Provision for doubtful accounts	22	—	(32)
Loss on disposal or impairment of property and equipment	18	25	65
Changes in operating assets and liabilities:			
Accounts receivable, net	(7,800)	2,357	(10,264)
Accrued interest on short-term investments	205	162	—
Prepaid expenses and other current assets	(1,328)	833	(1,440)
Other non-current assets	1,380	824	—
Accounts payable	3,418	(199)	2,625
Accrued expenses	2,961	2,469	904
Accrued compensation and benefits	3,310	3,192	4,521
Deferred revenue	(1,189)	14,288	22,701
Other non-current liabilities	332	901	331
Net cash and cash equivalents (used in) provided by operating activities	<u>(31,545)</u>	<u>(18,878)</u>	<u>1,067</u>
Cash flows from investing activities			
Purchases of short-term investments held to maturity	(68,185)	(12,959)	(13,168)
Proceeds from maturity of short-term investments held to maturity	32,667	20,830	—
Purchases of property and equipment	(14,727)	(9,824)	(8,918)
Proceeds from sale of property and equipment	—	—	9
Net cash and cash equivalents used in investing activities	<u>(50,245)</u>	<u>(1,953)</u>	<u>(22,077)</u>
Cash flows from financing activities			
Proceeds from initial public offering, net of issuance costs	—	—	70,064
Draws on revolving line of credit	57,492	14,000	10,757
Payments on revolving line of credit	(44,903)	(2,100)	(5,000)
Proceeds from notes payable borrowing	—	—	1,465
Repayment of notes payable	—	—	(7,447)
Proceeds from exercises of stock options	4,229	2,817	699
Proceeds from issuance of common stock and warrant, net of issuance costs (Excluding IPO)	74,538	—	68
Payments of deferred financing costs and debt issuance costs	(566)	—	—
Remittance of taxes upon vesting of restricted stock units	(2,116)	(226)	—
Payments of contingent consideration	—	—	(311)
Payments on financing and capital lease obligations	(9,884)	(8,231)	(3,343)
Net cash and cash equivalents provided by financing activities	<u>78,790</u>	<u>6,260</u>	<u>66,952</u>
Net (decrease) increase in cash and cash equivalents	<u>(3,000)</u>	<u>(14,571)</u>	<u>45,942</u>
Cash and cash equivalents, beginning of year	51,074	65,645	19,703
Cash and cash equivalents, end of year	<u>\$ 48,074</u>	<u>\$ 51,074</u>	<u>\$ 65,645</u>
Supplemental disclosure of non-cash investing and financing activities			
Property and equipment purchases in accounts payable and accrued expenses	\$ 1,489	\$ 4,226	\$ 524
Property and equipment purchased with financing and capital lease obligations	\$ 914	\$ 21,739	\$ 5,440
Post contract support purchased with financing obligations	\$ 272	\$ 754	\$ 3,872
Allocation of proceeds to deferred revenue from issuance of common stock based on relative selling price	\$ 207	\$ —	\$ —
Supplemental disclosure of cash flow information			
Income taxes paid	\$ 18	\$ 38	\$ 169
Interest paid	\$ 6,525	\$ 2,449	\$ 2,146

The accompanying notes are an integral part of the Consolidated Financial Statements

BENEFITFOCUS, INC.
NOTES TO CONSOLIDATED FINANCIAL STATEMENTS
(in thousands, except share and per share data)

1. Organization and Description of Business

Benefitfocus, Inc. (the “Company”) provides a leading cloud-based benefits management platform for consumers, employers, insurance carriers and brokers under a software-as-a-service (“SaaS”) model. The financial statements of the Company include the financial position and operations of its wholly owned subsidiaries, Benefitfocus.com, Inc., Benefit Informatics, Inc. and BenefitStore, Inc. Benefit Informatics, Inc. was dissolved on December 31, 2015.

Corporate restructuring

The Company, a Delaware corporation, was originally a wholly owned subsidiary of Benefitfocus.com, Inc., the South Carolina corporation that conducts the business of the Company. On March 13, 2013, the board of directors of each of Benefitfocus, Inc. and Benefitfocus.com, Inc. approved a corporate restructuring to be effected prior to the completion of the Company’s initial public offering (“IPO”) of shares of its common stock. On September 13, 2013, the Company restructured its organization by merging Benefitfocus.com, Inc. with a newly formed South Carolina corporation, which was a wholly owned subsidiary of the Company. As a result of the corporate restructuring, Benefitfocus.com, Inc. became a wholly owned operating subsidiary of the Company. Additionally, the common and preferred stockholders of Benefitfocus.com, Inc. became common and preferred stockholders, respectively, of Benefitfocus, Inc. and warrants that were exercisable for common shares of Benefitfocus.com, Inc. became exercisable for common shares of Benefitfocus, Inc. Similarly, holders of options to purchase common shares of Benefitfocus.com, Inc. became holders of options to purchase shares of common stock of Benefitfocus, Inc.

Initial Public Offering

In September 2013, the Company completed its IPO in which it issued and sold 3,000,000 shares of common stock and existing shareholders sold 2,675,250 shares of common stock at a public offering price of \$26.50 per share. The Company did not receive any proceeds from the sale of common stock by the existing shareholders. The Company received net proceeds of \$70,064 after deducting underwriting discounts and commissions of \$5,565 and other offering expenses of \$3,871. Upon the closing of the IPO, all shares of the Company’s then-outstanding redeemable convertible preferred stock automatically converted into 16,496,860 shares of its \$0.001 par value common stock.

2. Summary of Significant Accounting Policies

Principles of Consolidation

These consolidated financial statements have been prepared in accordance with U.S. generally accepted accounting principles (“GAAP”). The consolidated financial statements include the accounts of the Company and its wholly owned subsidiaries. All intercompany accounts and transactions have been eliminated in consolidation. We are not the primary beneficiary of, nor do we have a controlling financial interest in, any variable interest entity. Accordingly, we have not consolidated any variable interest entity.

Use of Estimates

The preparation of financial statements in conformity with GAAP requires the Company to make estimates and assumptions that affect the reported amounts in the consolidated financial statements

BENEFITFOCUS, INC.
NOTES TO CONSOLIDATED FINANCIAL STATEMENTS
(in thousands, except share and per share data)

and accompanying notes. Such estimates include revenue recognition and the customer relationship period, allowances for doubtful accounts and returns, valuations of deferred income taxes, long-lived assets, warrants, capitalizable software development costs and the related amortization, contingent consideration, stock-based compensation, the determination of the useful lives of assets and the recognition and impairment assessment of acquired intangibles and goodwill. Determination of these transactions and account balances are based on the Company's estimates and judgments. These estimates are based on the Company's knowledge of current events and actions it may undertake in the future as well as on various other assumptions that it believes to be reasonable. Actual results could differ materially from these estimates.

Revenue and Deferred Revenue

The Company derives the majority of its revenue from software services fees, which consist primarily of monthly subscription fees paid by customers for access to and usage of the Company's cloud-based benefits software solutions for a specified contract term. The Company also derives revenue from professional services which primarily include fees related to the integration of customers' systems with the Company's platform, which typically includes discovery, configuration, deployment, testing, and training.

The Company recognizes revenue when there is persuasive evidence of an arrangement, the service has been provided, the fees to be paid by the customer are fixed and determinable and collectability is reasonably assured. The Company considers delivery of its cloud-based software services has commenced once it has granted the customer access to its platform.

The Company's arrangements generally contain multiple elements comprised of software services and professional services. The Company evaluates each element in an arrangement to determine whether it represents a separate unit of accounting. An element constitutes a separate unit of accounting when the delivered item has standalone value and delivery of the undelivered element is probable and within the Company's control.

When multiple deliverables included in an arrangement are separable into different units of accounting, the arrangement consideration is allocated to the identified units of accounting based on their relative selling price. Multiple deliverable arrangements accounting guidance provides a hierarchy to use when determining the relative selling price for each unit of accounting. Vendor-specific objective evidence ("VSOE") of selling price, based on the price at which the item is regularly sold by the vendor on a standalone basis, should be used if it exists. If VSOE of selling price is not available, third-party evidence ("TPE") of selling price is used to establish the selling price if it exists. VSOE and TPE do not currently exist for any of the Company's deliverables. Accordingly, for arrangements with multiple deliverables that can be separated into different units of accounting, the arrangement consideration is allocated to the separate units of accounting based on the Company's best estimate of selling price. The amount of arrangement consideration allocated is limited by contingent revenues, if any.

Effective July 1, 2015, the Company determined it had established standalone value for Benefitfocus Marketplace implementation services in the Employer segment as they are now sold separately from the software services. This was primarily due to the system integrators that have been trained and certified to perform these implementation services, the successful completion of an implementation by a trained system integrator, and the sale of several software subscription arrangements to customers in the Employer segment without the Company's implementation services.

BENEFITFOCUS, INC.
NOTES TO CONSOLIDATED FINANCIAL STATEMENTS
(in thousands, except share and per share data)

Accordingly, revenues related to implementation services for the Benefitfocus Marketplace solution in the Employer segment that are delivered after July 1, 2015 are recognized separately from the revenues earned from the Employer software subscription services. Revenues related to such implementation services are recognized at the time that the professional services have been completed. Prior to July 1, 2015, the Company did not have standalone value for implementation services related to the Benefitfocus Marketplace solution as the Company had historically performed these services to support the customers' implementation of this solution. Revenue from implementation services with standalone value was \$2,401 for the year ended December 31, 2015.

Certain of the Company's other professional services, including implementation services related to the Carrier segment, are not sold separately from the software services and there is no alternative use for them. As such, the Company has determined that those professional services do not have standalone value. Accordingly, software services and professional services are combined and recognized as a single unit of accounting. The Company generally recognizes software services fees monthly based on the number of employees covered by the relevant benefits plans at contracted rates for a specified period of time, once the criteria for revenue recognition described above have been satisfied. The Company recognizes revenue on Benefitfocus Marketplace implementation services in the Employer segment that have standalone value at the time the services have been completed and the related software services have commenced. The Company defers recognition of revenue for fees from professional services that do not have standalone value and begins recognizing such revenue once the services are delivered and the related software services have commenced, ratably over the longer of the contract term or the estimated expected life of the customer relationship. Costs incurred by the Company in connection with providing such professional services are charged to expense as incurred and are included in "Cost of revenue."

In January 2015, the Company adjusted the estimated expected life of its customer relationship. This change in estimate was the result of analyzing quantitative and qualitative observations in the market and the Company's business. This change shortens the term over which deferred revenue will be recognized from 10 to 7 years and will be applied prospectively to unamortized professional services fees over the longer of the contract term or the adjusted estimated expected life of the customer relationship.

The change in the customer relationship period increased the amount of revenue recognized during the year ended December 31, 2015, which decreased both loss from continuing operations and net loss by \$6,207, and decreased loss per share by \$0.22 for the year ended December 31, 2015. As a result of the change in the customer relationship period, Employer and Carrier revenue increased by \$1,137 and \$5,070, respectively, for the year ended December 31, 2015.

Cost of Revenue

Cost of revenue primarily consists of employee compensation, professional services, data center co-location costs, networking expenses, depreciation expense for computer equipment directly associated with generating revenue, amortization expense for capitalized software development costs, and infrastructure maintenance costs. In addition, the Company allocates a portion of overhead, such as rent, additional depreciation and amortization expense, and employee benefit costs, to cost of revenue based on headcount.

BENEFITFOCUS, INC.
NOTES TO CONSOLIDATED FINANCIAL STATEMENTS
(in thousands, except share and per share data)

Cash and Cash Equivalents

Cash and cash equivalents consist of bank checking accounts and money market accounts. The Company considers all highly liquid investments with original maturities of three months or less at the time of purchase to be cash equivalents.

Marketable Securities

Marketable securities consist of short-term investments in corporate securities. To reflect its intention, the Company classifies its marketable securities as held-to-maturity at the time of purchase. As a result, the marketable securities are recorded at amortized cost and any gains or losses realized upon maturity are reported in other expense, net in the consolidated statements of operations and comprehensive loss.

Concentrations of Credit Risk

The Company's financial instruments that are exposed to concentrations of credit risk consist primarily of cash equivalents, marketable securities and accounts receivable. All of the Company's cash and cash equivalents are held at financial institutions that management believes to be of high credit quality. The bank deposits of the Company might, at times, exceed federally insured limits and are generally uninsured and uncollateralized. The Company has not experienced any losses on cash and cash equivalents to date.

To manage credit risk related to marketable securities, the Company invests in various types of highly rated corporate bonds, commercial paper, and various United States backed securities with maturities of less than two years. The weighted average maturity of the portfolio of investments must not exceed nine months, per the Company's investment policy.

To manage accounts receivable risk, the Company evaluates the creditworthiness of its customers and maintains an allowance for doubtful accounts. Accounts receivable were unsecured and were derived from revenue earned from customers located in the United States. Accounts receivable from one customer, North Carolina State Health Plan, represented 22.2% of the total accounts receivable at December 31, 2015. Accounts receivable from one customer, Aetna, represented 13.3% of the total accounts receivable at December 31, 2014.

No customer represented more than 10% of total revenue for the years ended December 31, 2015 and 2014.

Accounts Receivable and Allowance for Doubtful Accounts and Returns

Accounts receivable are stated at realizable value, net of allowances for doubtful accounts and returns. The Company utilizes the allowance method to provide for doubtful accounts based on management's evaluation of the collectability of amounts due, and other relevant factors. Bad debt expense is recorded in general and administrative expense on the consolidated statements of operations and comprehensive loss. The Company's estimate is based on historical collection experience and a review of the current status of accounts receivable. Historically, actual write-offs for uncollectible accounts have not significantly differed from the Company's estimates. The Company removes recorded receivables and the associated allowances when they are deemed permanently

BENEFITFOCUS, INC.
NOTES TO CONSOLIDATED FINANCIAL STATEMENTS
(in thousands, except share and per share data)

uncollectible. However, higher than expected bad debts may result in future write-offs that are greater than the Company's estimates. The allowance for doubtful accounts was \$32 and \$10 as of December 31, 2015 and 2014, respectively.

The allowances for returns are accounted for as reductions of revenue and are estimated based on the Company's periodic assessment of historical experience and trends. The Company considers factors such as the time lag since the initiation of revenue recognition, historical reasons for adjustments, new customer volume, complexity of billing arrangements, timing of software availability, and past due customer billings. The allowance for returns was \$2,553 and \$1,653 as of December 31, 2015 and 2014, respectively.

Property and Equipment

Property and equipment, including capitalized software development costs, are stated at cost less accumulated depreciation and amortization. Expenditures for major additions and improvements are capitalized. Depreciation and amortization is recognized over the estimated useful lives of the related assets using the straight-line method.

The estimated useful lives for significant property and equipment categories are generally as follows:

Computers and related equipment	3-5 years
Furniture and fixtures	7 years
Other equipment	5-12 years
Purchased software and licenses	1-7 years
Vehicles	5 years
Buildings	30 years
Leasehold improvements	Lesser of estimated useful life of asset or lease term

Useful lives of significant assets are periodically reviewed and adjusted prospectively to reflect the Company's current estimates of the respective assets' expected utility. Costs associated with maintenance and repairs are expensed as incurred.

In the event the Company has been deemed the owner for accounting purposes of construction projects in build-to-suit lease arrangements, the estimated construction costs incurred to date are recorded as assets in Property and Equipment, net. Upon occupancy of facilities under build-to-suit leases, the Company assesses whether arrangements qualify for sales recognition under the sale-leaseback accounting guidance. If the Company continues to be the deemed owner for accounting purposes, the cost of the building is depreciated over its estimated useful life.

Capitalized Software Development Costs

The Company capitalizes certain costs related to its software developed or obtained for internal use. Costs related to preliminary project activities and post-implementation activities are expensed as incurred. Internal and external costs incurred during the application development stage, including upgrades and enhancements representing modifications that will result in significant additional functionality, are capitalized. Software maintenance and training costs are expensed as incurred.

BENEFITFOCUS, INC.
NOTES TO CONSOLIDATED FINANCIAL STATEMENTS
(in thousands, except share and per share data)

Capitalized costs are recorded as part of property and equipment and are amortized on a straight-line basis over the software's estimated useful life which is three years. The Company evaluates these assets for impairment whenever events or changes in circumstances occur that could impact the recoverability of these assets.

Identifiable Intangible Assets

Identifiable intangible assets with finite lives are recorded at their fair values at the date of acquisition and are amortized on a straight-line basis over their respective estimated useful lives, which is the period over which the asset is expected to contribute directly or indirectly to future cash flows. The estimated remaining useful life used in computing amortization is 2.6 years.

Impairment of Long-Lived Assets and Goodwill

The Company reviews long-lived assets and definite-lived intangible assets for impairment whenever events or changes in circumstances indicate the carrying amount of an asset might not be recoverable. Recoverability of the long-lived asset is measured by a comparison of the carrying amount of the asset or asset group to future undiscounted net cash flows expected to be generated. If such assets are not recoverable, the impairment to be recognized, if any, is measured as the amount by which the carrying amount of the assets exceeds the estimated fair value (discounted cash flow) of the assets or asset group. Assets held for sale are reported at the lower of the carrying amount or fair value, less costs to sell.

Goodwill represents the excess of the aggregate of the fair value of consideration transferred in a business combination over the fair value of assets acquired, net of liabilities assumed. Goodwill is not amortized; rather, goodwill is tested for impairment at the reporting unit level as of October 31 of each year, or more frequently if an event occurs or circumstances change that would more likely than not reduce the fair value of a reporting unit below its carrying value.

The Company performs a qualitative assessment to determine whether it is more likely than not that the fair value of a reporting unit is less than its carrying value before performing a two-step approach to testing goodwill for impairment for each reporting unit. The reporting units are determined by the components of the Company's operating segments that constitute a business for which both (1) discrete financial information is available and (2) segment management regularly reviews the operating results of that component. If it is more likely than not that the fair value of a reporting unit is less than its carrying value, the Company performs the impairment test by applying a fair-value-based test. The first step measures for impairment by applying fair-value-based tests at the reporting unit level. The second step (if necessary) measures the amount of impairment by applying fair-value-based tests to the individual assets and liabilities within each reporting unit.

As part of determining its reporting units, the Company has identified two operating segments, Employer and Carrier. To determine the fair value of the Company's reporting units, the Company has used a discounted cash flow analysis, which requires significant assumptions and estimates about future operations. Significant judgments inherent in this analysis include the determination of an appropriate discount rate, estimated terminal value and the amount and timing of expected future cash flows. The Company may also determine fair value of its reporting units using a market approach by applying multiples of earnings of peer companies to its operating results.

BENEFITFOCUS, INC.
NOTES TO CONSOLIDATED FINANCIAL STATEMENTS
(in thousands, except share and per share data)

Financing Obligations

In its build-to-suit lease arrangements where the Company is involved in the construction of its buildings, the Company is deemed the owner for accounting purposes during the construction period. The Company records an asset for the amount of the total project costs in Property and Equipment, net and the related financing obligation in Financing and Capital Lease Obligations on the Consolidated Balance Sheet. Once construction is complete, the Company determines if the asset qualifies for sale-leaseback accounting treatment. If the arrangement does not qualify for sale-lease back treatment, the Company continues to reduce the obligation over the lease term as payments are made and depreciates the asset over its useful life. The Company does not report rent expense for the portion of the rent payment determined to be related to the assets that it owns for accounting purposes. Rather, this portion of the rent payment under the lease is recognized as a reduction of the financing obligation and as interest expense.

Financing obligations also include liabilities for service agreements related to property and equipment under capital leases.

Sales Commissions

Sales commissions are expensed when the sales contract is executed by the customer.

Advertising

The Company expenses advertising costs as they are incurred. Direct advertising costs for 2015, 2014, and 2013 were \$435, 394, and \$265, respectively.

Comprehensive Loss

The Company's net loss equals comprehensive loss for all periods presented.

Stock-Based Employee Compensation

Stock-based employee compensation is measured based on the grant-date fair value of the awards and recognized in the Consolidated Statements of Operations and Comprehensive Loss over the period during which the award holder is required to perform services in exchange for the award, which is the vesting period. Compensation expense is recognized over the vesting period of the applicable award using the straight-line method. Compensation expense related to performance based restricted stock units, which are accounted for as equity awards, is recognized when it is probable that the performance measure will be met. Compensation costs related to restricted stock units ("RSUs") is recorded based on the market price on the grant date. The Company uses the Black-Scholes option pricing model for estimating the fair value of stock options. The use of the option valuation model requires the input of subjective assumptions, including the estimated fair value of the Company's common stock in the periods preceding the IPO, the expected life of the option and the expected stock price volatility based on peer companies. Additionally, the recognition of stock-based compensation expense requires the estimation of the number of options and RSUs that will ultimately vest and the number of options and RSUs that will ultimately be forfeited.

Income Taxes

The Company uses the asset and liability method for income tax accounting. This method requires the recognition of deferred tax assets and liabilities for the expected future tax consequences

BENEFITFOCUS, INC.
NOTES TO CONSOLIDATED FINANCIAL STATEMENTS
(in thousands, except share and per share data)

of temporary differences between the financial reporting and tax basis of assets and liabilities, as well as for operating loss and tax credit carryforwards. Deferred tax assets and liabilities are measured using the tax rates that are expected to apply to taxable income for the years in which those tax assets and liabilities are expected to be realized or settled. Valuation allowances are recorded to reduce deferred tax assets to the amount the Company believes is more likely than not to be realized. The tax benefits of uncertain tax positions are recognized only when the Company believes it is more likely than not that the tax position will be upheld on examination by the taxing authorities based on the merits of the position. The Company recognizes interest and penalties, if any, related to unrecognized income tax benefits in income tax expense.

In December 2015, the Company adopted ASU No. 2015-17, Income Taxes (Topic 740): Balance Sheet Classification of Deferred Taxes (ASU 2015-17). This standard simplifies the presentation of the deferred tax assets and liabilities on the balance sheet and requires companies to classify all deferred tax assets and liabilities as noncurrent. The Company prospectively applied this standard which had no impact on the consolidated balance sheets.

Basic and Diluted Net Loss per Common Share

The Company uses the two-class method to compute net loss per common share because the Company has issued securities, other than common stock, that contractually entitle the holders to participate in dividends and earnings of the Company. The two-class method requires earnings for the period to be allocated between common stock and participating securities based upon their respective rights to receive distributed and undistributed earnings. Holders of each series of the Company's redeemable convertible preferred stock were entitled to participate in distributions, when and if declared by the board of directors that are made to common stockholders, and as a result are considered participating securities.

Under the two-class method, for periods with net income, basic net income per common share is computed by dividing the net income attributable to common stockholders by the weighted-average number of shares of common stock outstanding during the period. Net income attributable to common stockholders is computed by subtracting from net income the portion of current year earnings that the participating securities would have been entitled to receive pursuant to their dividend rights had all of the year's earnings been distributed. No such adjustment to earnings is made during periods with a net loss, as the holders of the participating securities have no obligation to fund losses. Diluted net loss per common share is computed under the two-class method by using the weighted-average number of shares of common stock outstanding plus, for periods with net income attributable to common stockholders, the potential dilutive effects of stock awards and warrants. In addition, the Company analyzes the potential dilutive effect of the outstanding participating securities under the "if-converted" method when calculating diluted earnings per share, in which it is assumed that the outstanding participating securities convert into common stock at the beginning of the period. The Company reports the more dilutive of the approaches (two-class or "if-converted") as its diluted net income per share during the period. Due to net losses for the years ended December 31, 2015, 2014, and 2013 basic and diluted loss per share were the same, as the effect of potentially dilutive securities would have been anti-dilutive.

Recent Accounting Pronouncements

In May 2014, the FASB issued ASU No. 2014-09 "Revenue from Contracts with Customers", which amends the revenue recognition requirements in the FASB Accounting Standards Codification.

BENEFITFOCUS, INC.
NOTES TO CONSOLIDATED FINANCIAL STATEMENTS
(in thousands, except share and per share data)

This statement requires that an entity should recognize revenue to depict the transfer of promised goods or services to customers in an amount that reflects the consideration to which the entity expects to be entitled in exchange for those goods or services. The statement shall be applied using one of two methods: retrospectively to each prior reporting period presented, or retrospectively with the cumulative effect of initially applying this statement recognized at the date of initial application. The Company has not yet determined which method it will apply. This guidance will be effective for the Company beginning January 1, 2018, with an option to early adopt. The Company is currently evaluating the impact of this guidance on its consolidated financial position and results of operations.

In August 2014, the FASB issued ASU No. 2014-15, Presentation of Financial Statements- Going Concern (Subtopic 205-40). ASU 2015-11 provides guidance in GAAP about management's responsibility to evaluate whether there is substantial doubt about an entity's ability to continue as a going concern and to provide related footnote disclosures. This guidance is effective for the Company beginning January 1, 2017. The Company does not believe the adoption of this standard will have a material effect on its consolidated financial statements.

In April 2015, the FASB issued ASU No. 2015-03, "Interest - Imputation of Interest (Subtopic 835-30): Simplifying the Presentation of Debt Issuance Costs." The amendments in this ASU require that debt issuance costs related to a recognized debt liability be presented in the balance sheet as a direct deduction from the carrying amount of that debt liability, consistent with debt discounts. This guidance is effective for annual and interim reporting periods of public entities beginning after December 15, 2015, with an option to early adopt. The adoption of this standard will not have an impact on the Company's consolidated financial position.

3. Net Loss Per Common Share

Diluted loss per common share is the same as basic loss per common share for all periods presented because the effects of potentially dilutive items were anti-dilutive given the Company's net loss. The following common share equivalent securities have been excluded from the calculation of weighted-average common shares outstanding because the effect is anti-dilutive for the periods presented:

<u>Anti-Dilutive Common Share Equivalents</u>	<u>Year Ended December 31,</u>		
	<u>2015</u>	<u>2014</u>	<u>2013</u>
Redeemable convertible preferred stock:			
Series A.....	—	—	—
Series B.....	—	—	—
Restricted stock units.....	1,017,450	720,370	97,700
Stock options.....	1,684,843	2,382,881	3,058,795
Warrant to purchase common stock.....	580,813	—	500,000
Total anti-dilutive common share equivalents.....	<u>3,283,106</u>	<u>3,103,251</u>	<u>3,656,495</u>

BENEFITFOCUS, INC.
NOTES TO CONSOLIDATED FINANCIAL STATEMENTS
(in thousands, except share and per share data)

Basic and diluted net loss per common share is calculated as follows:

	Year Ended December 31,		
	2015	2014	2013
Numerator:			
Net loss	\$ (62,084)	\$ (63,179)	\$ (30,361)
Net loss attributable to common stockholders	<u>\$ (62,084)</u>	<u>\$ (63,179)</u>	<u>\$ (30,361)</u>
Denominator:			
Weighted-average common shares outstanding, basic and diluted	28,344,680	25,207,099	10,144,243
Net loss per common share, basic and diluted	<u>\$ (2.19)</u>	<u>\$ (2.51)</u>	<u>\$ (2.99)</u>

4. Marketable Securities

Marketable securities consist of corporate bonds and are classified as held-to-maturity. Corporate bonds held in marketable securities had contractual maturities of between 1 and 11 months as of December 31, 2015. The following presents information about the Company's marketable securities as of December 31:

	2015	2014
Aggregate cost basis and net carrying amount	\$40,448	\$5,135
Gross unrealized holding gains	1	—
Gross unrealized holding losses	(26)	(1)
Aggregate fair value determined by Level 2 inputs	<u>\$40,423</u>	<u>\$5,134</u>

The following table presents information about the Company's investments that were in an unrealized loss position and for which an other-than-temporary impairment had not been recognized in earnings as of December 31:

	2015	2014
Aggregate fair value of investments with unrealized losses (1)	\$27,070	\$5,134
Aggregate amount of unrealized losses	\$ (26)	\$ (1)

(1) Investments have been in a continuous loss position for less than 12 months

5. Fair Value Measurement

The carrying amounts of certain of the Company's financial instruments, including cash and cash equivalents, net accounts receivable, accounts payable and other accrued liabilities, and accrued compensation and benefits, approximate fair value due to their short-term nature. The carrying value of the Company's financing obligations and revolving line of credit approximates fair value, considering the borrowing rates currently available to the Company for financing obligations with similar terms and credit risks.

The Company uses a three-tier fair value hierarchy to classify and disclose all assets and liabilities measured at fair value on a recurring basis, as well as assets and liabilities measured at fair

BENEFITFOCUS, INC.
NOTES TO CONSOLIDATED FINANCIAL STATEMENTS
(in thousands, except share and per share data)

value on a non-recurring basis, in periods subsequent to their initial measurement. The hierarchy requires the Company to use observable inputs when available, and to minimize the use of unobservable inputs when determining fair value. The three tiers are defined as follows:

Level 1. Quoted prices (unadjusted) in active markets for identical assets or liabilities.

Level 2. Other inputs that are directly or indirectly observable in the marketplace.

Level 3. Unobservable inputs for which there is little or no market data, which require the Company to develop its own assumptions.

Assets and Liabilities Measured at Fair Value on a Recurring Basis

The Company evaluates its financial assets and liabilities subject to fair value measurements on a recurring basis to determine the appropriate level to classify them for each reporting period. This determination requires significant judgments to be made.

The following tables present information about the Company's assets and liabilities that are measured at fair value on a recurring basis using the above categories, as of December 31, 2015 and 2014.

<u>Description</u>	<u>December 31, 2015</u>			
	<u>Level 1</u>	<u>Level 2</u>	<u>Level 3</u>	<u>Total</u>
Cash Equivalents:				
Money market mutual funds (1)	\$46,905	\$—	\$—	\$46,905
Total assets	<u>\$46,905</u>	<u>\$—</u>	<u>\$—</u>	<u>\$46,905</u>

<u>Description</u>	<u>December 31, 2014</u>			
	<u>Level 1</u>	<u>Level 2</u>	<u>Level 3</u>	<u>Total</u>
Cash Equivalents:				
Money market mutual funds (1)	\$50,695	\$—	\$—	\$50,695
Total assets	<u>\$50,695</u>	<u>\$—</u>	<u>\$—</u>	<u>\$50,695</u>

(1) Money market funds are classified as cash equivalents in the Company's consolidated balance sheets. As short-term, highly liquid investments readily convertible to known amounts of cash, with remaining maturities of three months or less at the time of purchase, the Company's cash equivalent money market funds have carrying values that approximate fair value.

BENEFITFOCUS, INC.
NOTES TO CONSOLIDATED FINANCIAL STATEMENTS
(in thousands, except share and per share data)

6. Property and Equipment

Property and equipment consists of the following as of December 31:

	<u>2015</u>	<u>2014</u>
Buildings, leased.....	\$ 29,291	\$ 7,965
Computers and related equipment.....	24,505	18,871
Purchased software and licenses.....	23,354	20,392
Software developed.....	20,900	18,397
Furniture and fixtures.....	6,651	3,834
Leasehold improvements.....	4,101	3,334
Other equipment.....	2,117	2,009
Vehicles.....	111	111
Construction in progress.....	412	24,296
Total property and equipment, at cost.....	<u>111,442</u>	<u>99,209</u>
Accumulated depreciation and amortization.....	<u>(56,405)</u>	<u>(45,188)</u>
Property and equipment, net.....	<u>\$ 55,037</u>	<u>\$ 54,021</u>

Depreciation and amortization expense on property and equipment was \$11,378, \$9,188 and \$7,849, for the years ended December 31, 2015, 2014 and 2013, respectively. Property and equipment at December 31, 2015 and 2014 includes fixed assets acquired under capital lease agreements of \$9,131 and \$8,569, respectively. Accumulated depreciation of assets under capital leases totaled \$3,126 and \$1,521 as of December 31, 2015 and 2014, respectively. Amortization of assets under capital leases is included in depreciation expense.

The Company capitalized software development costs of \$2,503 and \$2,215 for the years ended December 31, 2015 and 2014, respectively. Amortization of capitalized software development costs totaled \$2,587, \$2,257 and \$2,618 during the years ended December 31, 2015, 2014 and 2013, respectively. The net book value of capitalized software development costs was \$4,049 and \$4,134 at December 31, 2015, and 2014, respectively.

7. Goodwill and Intangible Assets

The Company's goodwill balance of \$1,634 is solely attributable to the Employer reporting unit. The gross carrying amount and accumulated impairment losses were \$3,304 and \$(1,670), respectively, for the beginning and ending balances in all periods presented. There were no changes in the carrying amount of goodwill in the years ended December 31, 2015 and 2014.

Information regarding the Company's acquisition-related intangible assets is as follows:

	<u>As of December 31, 2015</u>			
	<u>Gross Carrying Amount</u>	<u>Accumulated Amortization</u>	<u>Net Carrying Amount</u>	<u>Weighted-Average Remaining Useful Life (in years)</u>
Trademarks.....	\$ 240	\$ (240)	\$ —	—
Customer agreements.....	2,060	(1,395)	665	2.6
Non-compete agreements.....	126	(126)	—	—
Total.....	<u>\$2,426</u>	<u>\$(1,761)</u>	<u>\$665</u>	<u>2.6</u>

BENEFITFOCUS, INC.
NOTES TO CONSOLIDATED FINANCIAL STATEMENTS
(in thousands, except share and per share data)

	As of December 31, 2014			
	Gross Carrying Amount	Accumulated Amortization	Net Carrying Amount	Weighted- Average Remaining Useful Life (in years)
Trademarks	\$ 240	\$ (212)	\$ 28	0.6
Customer agreements	2,060	(1,137)	923	3.6
Non-compete agreements	126	(126)	—	—
Total	<u>\$2,426</u>	<u>\$(1,475)</u>	<u>\$951</u>	<u>3.5</u>

Amortization expense of acquisition-related intangible assets for the years ended December 31, 2015, 2014 and 2013 was \$286, \$305 and \$323, respectively. As of December 31, 2015, expected amortization expense for the intangible assets for each of the next five years and thereafter was as follows:

2015	\$258
2016	257
2017	150
2018	—
2019	—
Total	<u>\$665</u>

There were no impairments of intangible assets during the years ended December 31, 2015, 2014 and 2013.

8. Revolving Line of Credit

On August 27, 2013, the Company executed a loan and security agreement with Silicon Valley Bank for a revolving line of credit (“Revolver”) of up to \$35,000 for working capital, to fund general business requirements, and to repay the indebtedness under its existing master credit facility and other senior secured promissory notes.

At the beginning of 2014, the borrowing limit under the Revolver increased from \$15,000 to \$35,000 in accordance with the terms of the agreement as amended on December 10, 2013. Borrowing capacity under the line of credit is subject to a borrowing base limit that is a function of the Company’s monthly recurring revenue as adjusted to reflect lost customer revenue during the previous quarter. Therefore, credit available under the line of credit may be less than the specified limit.

In 2013, the Company borrowed \$5,757 under the Revolver, which it used to repay all of the amounts outstanding under its credit facility and promissory notes with a previous lender. In September 2013, the Company borrowed and repaid an additional \$5,000 under the Revolver.

In 2014, the Company borrowed \$14,000 under the Revolver, which was used to fund the general operations of the Company and repaid \$2,100 under the Revolver

In February 2015, the Company replaced its Revolver with a senior revolving line of credit (“Senior Revolver”) with a syndicate of lenders led by Silicon Valley Bank. The Company borrowed

BENEFITFOCUS, INC.
NOTES TO CONSOLIDATED FINANCIAL STATEMENTS
(in thousands, except share and per share data)

\$18,246 under the Senior Revolver, of which \$17,657 repaid the principal of the Revolver and \$589 paid accrued interest, as well as administrative and legal fees related to the issuance of the Senior Revolver. Debt issuance fees of \$591 were capitalized in the Company's balance sheet and are amortized over the life of the Senior Revolver.

The three-year Senior Revolver has a borrowing limit of \$60,000. Borrowing capacity under the Senior Revolver is subject to a borrowing base limit that is a function of the Company's monthly recurring revenue as adjusted to reflect lost customer revenue during the previous three calendar months. Therefore, credit available under the Senior Revolver may be less than the \$60,000 borrowing limit. Interest is payable monthly. Advances under the Senior Revolver bear interest at the prime rate as published in the Wall Street Journal plus a margin based on the Company's liquidity that ranges between 1.0% and 1.5%. The Company is charged for amounts unused under this arrangement at a rate based on its liquidity of 0.300% to 0.375% per year. Any outstanding principal is due at the end of the term.

The Company is bound by customary affirmative and negative covenants in connection with the Senior Revolver, including financial covenants related to liquidity and EBITDA. In the event of a default, the lenders may declare all obligations immediately due and stop advancing money or extending credit under the line of credit. The line of credit is collateralized by substantially all of the Company's tangible and intangible assets, including intellectual property and the equity of subsidiaries.

During 2015, the Company borrowed an aggregate of \$39,246 under the Senior Revolver for general operating purposes and repaid an aggregate of \$27,246. As of December 31, 2015, the amount outstanding under the Senior Revolver was \$30,246 and the amount available to borrow was \$29,754. The amount outstanding, which represents principal and currently bears interest at 4.50%, is due February 2018. No other principal amounts are due in any other year.

9. Commitment and Contingencies

Operating Lease Commitments

The Company leases office facilities under various non-cancelable operating lease agreements with original lease periods expiring between 2016 and 2029. Some of the leases provide for renewal terms at the Company's option. Certain future minimum lease payments due under these operating lease agreements contain free rent periods or escalating rent payment provisions. These leases generally do not contain purchase options. Rent expense on these operating leases is recognized over the term of the lease on a straight-line basis.

In April 2015, the Company entered into an amendment to a 2012 office lease agreement for its facility in Tulsa, Oklahoma. Under the terms of the lease agreement, the Company has committed to extend its lease term to April 2016 with annual rent expense of \$186.

In September 2014, the Company entered into an amendment to its operating lease for office space in Greenville, South Carolina. The amendment expands the space leased, extends the term of the lease for five years to February 2020, and grants the Company the right to extend the lease for five additional one-year periods. The amended lease contains a free-rent period and a provision for escalating rent payments. Accordingly, rent expense will be recognized on a straight-line basis over the lease term. Monthly lease payments under the amended lease began February 2015. Expenses under this lease will total approximately \$95 per quarter.

BENEFITFOCUS, INC.
NOTES TO CONSOLIDATED FINANCIAL STATEMENTS
(in thousands, except share and per share data)

Rent expense totaled \$4,376, \$4,099 and \$2,517 for the years ended December 31, 2015, 2014 and 2013, respectively.

Future minimum lease payments are as follows:

	<u>Operating Leases</u>
Year Ending December 31,	
2016	\$ 4,019
2017	3,980
2018	3,794
2019	3,890
2020	3,671
Thereafter	<u>17,015</u>
Total minimum lease payments	<u>\$36,369</u>

Financing and Capital Lease Obligations

The Company has entered into various capital lease arrangements to obtain property and equipment for operations. Certain capital lease arrangements contain payments for support services which the Company records as financing obligations. These agreements range from 12 months to 3 years with interest rates ranging from 0% to 12.4%. The leases are secured by the underlying leased property and equipment.

In April 2014, the Company entered into a lease with a 3-year term for data processing equipment and software. The total payments under the lease are \$3,779, including a down payment of \$1,340 and aggregate monthly payments of \$2,439. The lease provides for a bargain purchase option at the end of its 3 year term. As of December 31, 2015, capital lease obligations include amounts under this lease of \$1,052.

Related to the April 2014 capital lease, the Company recorded a financing obligation for support services for data processing equipment. Total payments under this three-year arrangement are \$629, including a down payment of \$223 and aggregate monthly payments of \$406. As of December 31, 2015 and 2014, financing obligations include \$175 and \$300 under this agreement, respectively.

During 2013, the Company entered into two leases with a term of 3 years each to finance data processing equipment and software. The total payments under these leases are \$5,277. The Company accounts for these leases as capital leases as they meet the criteria for capitalization. As of December 31, 2015 and 2014, capital lease obligations include amounts under this lease of \$1,116 and \$2,803, respectively.

Related to a 2013 capital lease, the Company entered into a 3 year financing obligation for support services of data and processing equipment. The total payments under the arrangement are \$4,039. The Company accounts for this arrangement as a financing obligation. As of December 31, 2015 and 2014, financing obligations include \$995 and \$2,287, respectively, under this agreement.

BENEFITFOCUS, INC.
NOTES TO CONSOLIDATED FINANCIAL STATEMENTS
(in thousands, except share and per share data)

The Company entered into additional various leases with terms ranging from one year or less to three years to finance data processing equipment and software. The leases contain terms that either provide for the title to pass to the Company at the end of its term, or the lease term exceeds 75% of economic life of the asset, or the present value of the minimum lease payments exceeds 90% of the fair value of assets leased. The Company accounts for these arrangements as capital leases. Certain of these leases contain payments for support which are recorded in financing obligations. The total payments under these leases are \$697. The leases are through September 30, 2018. As of December 31, 2015 and 2014, capital lease obligations include amounts under these leases of \$574 and \$135, respectively.

Financing obligations were \$32,089 and \$31,697, as of December 31, 2015 and 2014, respectively, and consist of obligations for build-to-suit lease arrangements, a software financing agreement and the support components of software financing arrangements. The aggregate amount of future minimum payments for financing obligations was \$82,101 at December 31, 2015 which includes aggregate payments of \$12,406 related to the headquarters building build-to-suit arrangement and \$68,079 related to additional office space under a build-to-suit lease entered into in December 2013. Details of the build-to-suit lease arrangements are disclosed in Note 15.

Financing obligations are allocated as follows:

	<u>As of December 31,</u>	
	<u>2015</u>	<u>2014</u>
Buildings, build-to-suit	\$30,494	\$ 8,873
Software support	1,595	2,700
Construction in progress, build-to-suit	—	20,124
Total financing obligations	<u>\$32,089</u>	<u>\$31,697</u>
Less: current portion	(1,577)	(1,720)
Financing obligations, net of current portion	<u>\$30,512</u>	<u>\$29,977</u>

Future minimum lease payments are as follows:

	<u>Capital Leases</u>	<u>Financing Obligations</u>
Year Ending December 31,		
2016	\$ 2,126	\$ 7,313
2017	500	6,360
2018	178	6,471
2019	—	6,550
2020	—	6,747
Thereafter	—	48,660
Total minimum lease and financing obligation payments	<u>2,804</u>	<u>82,101</u>
Less: imputed interest	(62)	
Less: current portion	<u>(2,071)</u>	
Capital lease obligations, net of current portion	<u>\$ 671</u>	

BENEFITFOCUS, INC.
NOTES TO CONSOLIDATED FINANCIAL STATEMENTS
(in thousands, except share and per share data)

Contractual Commitments

In connection with a 2013 lease for office space, the Company entered into an option to lease space in two additional adjacent buildings. The option term is 36 months and requires the Company to incur costs annually prior to the exercise of the option in the amount of up to \$466 per year. If the Company terminates the option or does not exercise the option prior to expiration it will incur termination fees pro-rated through the dates of termination or expiration. The maximum liability for termination fees is \$757. The commitment for the lease and pro-rated termination fees is not accrued in the consolidated balance sheet of the Company. Had the Company terminated the options effective December 31, 2015, the liability for the termination fee would have been \$517. The pro-rated commitment for the annual option expense is accrued in current liabilities in the balance sheet.

The Company also has \$8,916 of non-cancellable contractual commitments as of December 31, 2015 related to the purchase of software and colocation services. These commitments are not accrued in the consolidated balance sheet of the Company.

Legal Contingencies

The Company may become a party to a variety of legal proceedings that arise in the normal course of business. While the results of such normal course legal proceedings cannot be predicted with certainty, management believes, based on current knowledge, that the final outcome of any matters will not have a material adverse effect on the Company's business, financial position, results of operations or cash flows.

10. Stock-Based Compensation

Employee Stock-based Compensation Plan

The Company maintains the Amended and Restated Benefitfocus.com, Inc. 2000 Stock Option Plan (the "2000 Plan") and the Benefitfocus.com, Inc. 2012 Stock Plan, as amended (the "2012 Plan"), pursuant to which the Company has reserved 4,243,675 shares of its common stock for issuance to its employees, directors and non-employee third parties. The 2012 Plan, effective on January 31, 2012, serves as the successor to the 2000 Plan and permits the granting of incentive stock options, non-statutory stock options, stock bonuses, stock purchase rights, stock appreciation rights, and restricted stock units and awards. No new awards can be issued under the 2000 Plan after the effective date of the 2012 Plan. Outstanding awards under the 2000 Plan continue to be subject to the terms and conditions of the 2000 Plan. Shares available for grant under the 2000 Plan, which were reserved but not issued or subject to outstanding awards under the 2000 Plan as of the effective date, were added to the reserves of the 2012 Plan. As of December 31, 2015, the Company had 1,541,382 shares allocated to the 2012 Plan, but not yet issued.

Stock options are granted at exercise prices not less than the estimated fair market value of the Company's common stock at the date of grant. The grant date value of restricted stock units is equal to the closing price of the Company's stock on the date of grant, or, if not a trading day, the closing price of the previous trading day. Generally, the Company issues previously unissued shares for the exercise of stock options or exchange of restricted stock units; however, previously acquired shares may be reissued to satisfy future issuances. The options and restricted stock unit awards typically vest over a four-year period. The options expire 10 years from the grant date. Compensation expense for the fair value of the stock-based awards at their grant date is recognized ratably over the vesting period.

BENEFITFOCUS, INC.
NOTES TO CONSOLIDATED FINANCIAL STATEMENTS
(in thousands, except share and per share data)

The Company has issued two types of awards under these plans: stock options and restricted stock units. Stock options were not issued in 2015 and 2014. The following table sets forth the number of awards outstanding for each award type is as follows:

<u>Award type</u>	<u>Outstanding at December 31,</u>		
	<u>2015</u>	<u>2014</u>	<u>2013</u>
Stock options	1,684,843	2,382,881	3,058,795
Restricted stock units	1,017,450	720,370	97,700

Compensation expense related to stock-based awards is included in the following line items in the accompanying consolidated statements of operations and comprehensive loss for the years ended December 31:

	<u>2015</u>	<u>2014</u>	<u>2013</u>
Cost of revenue	\$ 1,950	\$ 986	\$ 274
Sales and marketing	2,861	1,395	171
Research and development	2,399	1,376	255
General and administrative	3,244	1,831	502
	<u>\$10,454</u>	<u>\$5,588</u>	<u>\$1,202</u>

The total compensation cost related to non-vested awards not yet recognized as of December 31, 2015 was \$27,990 and will be recognized over a weighted-average period of approximately 2.85 years.

Restricted Stock Units

During 2015, the Company granted restricted stock units under the 2012 Plan. Restricted stock units granted to employees vest in equal annual installments generally over 4 years from the grant date. The fair value of the stock at the time of grant is amortized based on a straight-line basis over the vesting period.

In 2015, the Company issued performance restricted stock units for which vesting is contingent upon meeting various financial targets to support growth initiatives. These awards vest on December 31, 2017 if performance targets are achieved and are included in the table below. The actual number of shares issued upon vesting could range from 0% to 100%. As of December 31, 2015, there were 40,000 performance restricted stock units outstanding with a grant-date fair value of \$39.69 per unit.

The summary of unvested restricted stock units is as follows:

	<u>Restricted stock units</u>	<u>Weighted average grant date fair value</u>
Unvested at December 31, 2014	720,370	\$38.63
Granted	607,553	35.18
Forfeited	(140,338)	33.67
Vested	(170,135)	40.54
Unvested at December 31, 2015	<u>1,017,450</u>	<u>\$36.90</u>

BENEFITFOCUS, INC.
NOTES TO CONSOLIDATED FINANCIAL STATEMENTS
(in thousands, except share and per share data)

As of December 31, 2015, the number and intrinsic value of restricted stock units expected to vest was 908,143 and \$33,047, respectively. The aggregate fair value of restricted stock units vested during the year ended December 31, 2015 and 2014 was \$6,261 and \$661, respectively. No restricted stock units vested during 2013.

Stock options

The following is a summary of the option activity for the year ended December 31, 2015:

	Number of Options	Weighted- Average Exercise Price	Weighted- Average Remaining Contractual Term (in years)	Aggregate Intrinsic Value
Outstanding balance at December 31, 2014	2,382,881	\$ 7.39		
Granted	—	—		
Exercised	(656,043)	6.45		
Forfeited	(36,532)	12.46		
Expired	(5,463)	0.92		
Outstanding balance at December 31, 2015	<u>1,684,843</u>	\$ 7.66	3.1	\$48,400
Exercisable at December 31, 2015	<u>1,580,160</u>	\$ 7.41	2.8	\$45,786
Vested and expected to vest at December 31, 2015	<u>1,683,542</u>	\$ 7.66	3.1	\$48,368

The aggregate intrinsic value of employee options exercised during the years ended December 31, 2015, 2014, and 2013 was \$18,873, \$23,397 and \$6,448, respectively.

The Company values stock options using the Black-Scholes option-pricing model, which requires the input of subjective assumptions, including the per share fair value as a private company, risk-free interest rate, expected life, expected stock price volatility and dividend yield. Prior to the IPO, the Company was a private company with no active public market for its common stock. The Company has periodically determined for financial reporting purposes the estimated per share fair value of its common stock at various dates using contemporaneous valuations performed in accordance with the guidance outlined in the American Institute of Certified Public Accountants Practice Aid, "Valuation of Privately Held Company Equity Securities Issued as Compensation." When determining the fair market value of its common stock, the Company considered what it believes to be comparable publicly traded companies, discounted free cash flows, and an analysis of its enterprise value. The risk-free interest rate assumption is based upon observed interest rates for constant maturity U.S. Treasury securities consistent with the expected term of the Company's employee stock options. The expected life represents the period of time the stock options are expected to be outstanding and is based on the simplified method. Under the simplified method, the expected life of an option is presumed to be the mid-point between the vesting date and the end of the contractual term. The Company used the simplified method due to the lack of sufficient historical exercise data to provide a reasonable basis upon which to otherwise estimate the expected life of the stock options. When the Company had a limited history of trading as a public company, therefore expected volatility was based on historical volatilities for publicly traded stock of comparable companies over the estimated expected life of the stock options. The Company assumed no dividend yield because it does not expect to pay dividends in the near future, which is consistent with the Company's history of not paying dividends.

BENEFITFOCUS, INC.
NOTES TO CONSOLIDATED FINANCIAL STATEMENTS
(in thousands, except share and per share data)

The following table summarizes the assumptions used for estimating the fair value of stock options granted for the period indicated (no options granted in 2015 or 2014):

	<u>Year Ended December 31, 2013</u>
Risk-free interest rate	1.0% - 1.7%
Expected term (years).....	6.08
Expected volatility	52%
Expected dividend yield	0%
Weighted-average grant date fair value per share.....	<u>\$7.71</u>

11. Stockholders' Deficit

Preferred stock

Upon the closing of the IPO in September 2013, all shares of the Company's then-outstanding redeemable convertible preferred stock automatically converted into 16,496,860 shares of its \$0.001 par value common stock. Subsequent to this conversion, the Company restated its certificate of incorporation and reduced number of authorized shares of preferred stock from 21,496,860 to 5,000,000. The Company's preferred stock is undesignated.

Common Stock

The holders of common stock are entitled to one vote for each share. The voting, dividend and liquidation rights of the holders of common stock are subject to and qualified by the rights, powers and preferences of the holders of preferred stock.

At December 31, 2015, the Company had reserved a total of 4,824,488 of its authorized 50,000,000 shares of common stock for future issuance as follows:

Outstanding stock options	1,684,843
Restricted stock units	1,017,450
Possible future issuance under stock option plans	1,541,382
Warrant to purchase common stock	<u>580,813</u>
Total common shares reserved for future issuance.....	<u><u>4,824,488</u></u>

On February 24, 2015 and in conjunction with the amendment to the commercial contract described in Note 15, the Company entered into a Securities Purchase Agreement to sell shares of its common stock to Mercer, LLC ("Mercer"), a customer of the Company. Pursuant to the agreement, on the same date, the Company sold 2,817,526 shares of its common stock to Mercer for \$26.50 per share or an aggregate of \$74,664. At the same time, the Company also issued Mercer a warrant to purchase up to an additional 580,813 shares of its common stock for \$26.50 per share at any time during the 30-month term of the warrant. The agreement, among other things, includes certain standstill provisions and prevents Mercer from disposing of its shares of Company common stock until the earlier of December 31, 2017, the expiration or termination of the Mercer Exchange Software as a Service Agreement, as amended between the Company and Mercer Health & Benefits, LLC, the date on which Mercer and its affiliates own less than 75% of the shares it purchased pursuant to the

BENEFITFOCUS, INC.
NOTES TO CONSOLIDATED FINANCIAL STATEMENTS
(in thousands, except share and per share data)

Securities Purchase Agreement, and the date on which Mercer and its affiliates own less than 5% of the outstanding common stock of the Company. The Company received all of the proceeds from this sale of shares and is using the proceeds for working capital and other general corporate purposes.

The Stock Purchase Agreement, warrant agreement and amended commercial contract are considered part of a single arrangement and accounted for in accordance with the multiple-element arrangement guidance outlined in ASC 605-25, Revenue: Multiple-Element Arrangements. The aggregate consideration from the arrangement was allocated to the units of accounting in the arrangement based on their estimated relative selling price, which resulted in \$74,331 of consideration being allocated to common stock and warrant net of issuance costs.

During 2009, in connection with a new five-year contract executed with a major customer, the Company issued a warrant to the customer for the right to purchase 500,000 shares of common stock at \$5.48 per share. The warrant was issued from the incentive stock option pool of shares approved by the Company's board of directors and had a term of 10 years. The customer was originally entitled to exercise the warrant in its entirety in 9.5 years. Earlier exercise rights for all or part of the warrants are triggered under certain conditions, the most relevant of which are, on or after the third anniversary date of the issuance date if an IPO has occurred and immediately prior to the closing of a defined Corporate Transaction. In the event the customer cancelled the contract prior to the end of the five-year term, one half of the warrants would have been forfeited. In March 2013, the Company made this warrant fully exercisable. In March 2014, the customer exercised the warrant through a cashless exercise in accordance with the warrant's terms. The Company issued 455,521 shares to satisfy its obligation under the warrant.

The Company used an option pricing model to determine the fair value of the common stock warrant. Significant inputs included an estimate of the fair value of the Company's common stock, the remaining contractual life of the warrant, an estimate of the probability and timing of a liquidity event, a risk-free rate of interest and an estimate of the Company's stock volatility using the volatilities of guideline peer companies. The value of the exercisable portion of the warrant is not dependent on the customer's fulfillment of the contract and was measured on the issuance date, with the total fair value at issuance being recognized as a reduction to revenue over the contract period on the straight line basis. The remaining half of the warrant that was dependent on contract fulfillment by the customer was re-measured each quarter, with the resulting increment or decrement in value recognized as a revenue reduction on the straight line basis beginning in the quarter of the revaluation through the end of the contract. The related reduction of revenue during the years ended December 31, 2014 and 2013 was \$744 and \$892, respectively. As of October 31, 2014, the fair value of the warrant had been fully recognized.

12. Employee Benefit Plan

The Company maintains a qualified defined contribution plan under Section 401(k) of the U.S. Internal Revenue Code (the "401(k) Plan") covering substantially all employees. Employees are eligible to participate in the 401(k) Plan after one day of service and upon attainment of age 21, and may elect to defer an amount or percentage of their annual compensation up to amounts prescribed by law. The Company makes discretionary matching contributions to employee plan accounts. During each of the years ended December 31, 2015, 2014 and 2013, the Company matched 50% of the employees' contribution, with the match limited to 3% of qualifying compensation. Employee vesting in matching company contributions occurs at a rate of 20% per year after achieving two years of service. Starting in 2014, employees vesting in

BENEFITFOCUS, INC.
NOTES TO CONSOLIDATED FINANCIAL STATEMENTS
(in thousands, except share and per share data)

company contributions began after one year of service. During the years ended December 31, 2015, 2014, and 2013, employer matching contributions were \$2,570, \$2,083 and \$1,339, respectively.

13. Income Taxes

The Company files income tax returns in the U.S. for federal and various state jurisdictions. The Company is subject to U.S. federal income tax examination for calendar tax years 2008 through 2014 as well as state income tax examinations for various years depending on statutes of limitations of those jurisdictions.

The following summarizes the components of income tax expense (benefit) for the years ended December 31:

	<u>2015</u>	<u>2014</u>	<u>2013</u>
Current:			
Federal	\$—	\$—	\$ —
State and local	<u>25</u>	<u>25</u>	<u>(31)</u>
Total current expense (benefit).....	<u>\$25</u>	<u>\$25</u>	<u>\$(31)</u>
Deferred:			
Federal	\$—	\$—	\$ —
State and local	<u>—</u>	<u>—</u>	<u>—</u>
Total deferred taxes.....	<u>\$—</u>	<u>\$—</u>	<u>\$ —</u>

Reconciliation between the effect of applying the federal statutory rate and the effective income tax rate used to calculate the Company's income tax provision is as follows for the years ended December 31:

	<u>2015</u>	<u>2014</u>	<u>2013</u>
Federal statutory rate	34.0%	34.0%	34.0%
Effect of:			
State income taxes, net of federal benefit	6.0%	4.8%	3.2%
Change in tax rates	1.7%	0.4%	0.4%
State tax credits	2.5%	0.4%	0.9%
Change in valuation allowance	(42.7%)	(39.3%)	(33.5%)
Uncertain tax positions	0.0%	0.0%	(0.9%)
Stock-based compensation	(0.2%)	(0.2%)	(0.9%)
Other permanent items	(0.7%)	(0.1%)	(0.4%)
Deferred true-up	<u>(0.6%)</u>	<u>0.0%</u>	<u>(2.7%)</u>
Income tax provision effective rate.....	<u>0.0%</u>	<u>0.0%</u>	<u>0.1%</u>

BENEFITFOCUS, INC.
NOTES TO CONSOLIDATED FINANCIAL STATEMENTS
(in thousands, except share and per share data)

The significant components of the Company's deferred tax asset and liability were as follows as of December 31:

	<u>2015</u>	<u>2014</u>
Deferred tax assets relating to:		
Net operating loss carryforwards	\$ 41,605	\$ 26,132
Deferred revenue	26,563	23,612
Commissions and incentive accrual	2,777	1,771
Deferred rent	962	816
State tax credits	4,727	3,195
Stock-based compensation	4,802	1,993
Compensation and other accruals	5,099	3,964
Total gross deferred tax assets	86,535	61,483
Deferred tax liabilities		
Property and equipment and intangible assets	\$ (1,087)	\$ (2,514)
Total gross deferred tax liabilities	(1,087)	(2,514)
Deferred tax assets less liabilities	85,448	58,969
Less: valuation allowance	(85,448)	(58,969)
Net deferred tax asset (liability)	<u>\$ —</u>	<u>\$ —</u>

As of December 31, 2015 and 2014, the Company's gross deferred tax was reduced by a valuation allowance of \$85,448 and \$58,969 respectively.

The valuation allowance increased by \$26,479 and \$24,547 during the years ended December 31, 2015 and 2014, respectively. The valuation allowance increase resulted primarily from changes in the deferred tax assets related to the net operating loss carryforwards and deferred revenue.

In assessing the realizability of deferred tax assets, management considers whether it is more likely than not that some portion or all of the deferred tax assets will not be realized. The ultimate realization of deferred tax assets is dependent upon the generation of future taxable income during the periods in which those temporary differences become deductible. Management considers the scheduled reversal of deferred tax liabilities, projected future taxable income, and tax planning strategies in making this assessment. Based upon the level of historical taxable income and projections for future taxable income over the periods in which the deferred tax assets are deductible, management believes it is more likely than not that the Company will not realize the benefits of these deductible differences in the future. In recognition of this risk, the Company has provided a full valuation allowance on the deferred tax assets relating to net operating loss carryforwards. The Company's Federal and state net operating losses include \$17,901 of excess tax benefits related to deductions from the exercise of nonqualified stock options. The tax benefit of these deductions has not been recognized in deferred tax assets. If utilized, \$6,949 of benefits from these deductions will be recorded as adjustments to taxes payable and additional paid in capital.

Net operating loss carryforwards for federal income tax purposes were approximately \$122,761 and \$68,235 at December 31, 2015 and 2014, respectively. State net operating loss carryforwards were \$126,570 and \$61,583 at December 31, 2015 and 2014, respectively. The federal net operating loss carryforwards will expire at various dates beginning in 2022 through 2034, if not utilized. Net operating loss carryforwards and credit carryforwards reflected above may be limited due to historical and future ownership changes.

BENEFITFOCUS, INC.
NOTES TO CONSOLIDATED FINANCIAL STATEMENTS
(in thousands, except share and per share data)

South Carolina jobs tax credit and headquarters tax credit carryovers of \$7,598 and \$5,277 were available at December 31, 2015 and 2014, respectively. Headquarters credits are expected to be used to offset future state income tax license fees. The credits expire in various amounts during 2020 through 2028.

The Company follows FASB ASC 740-10 for accounting for unrecognized tax benefits. As of December 31, 2015, the Company had gross unrecognized tax benefits of \$437.

A reconciliation of the beginning and ending amounts of unrecognized tax benefits is as follows for the years ended December 31:

	<u>2015</u>	<u>2014</u>	<u>2013</u>
Balance at beginning of year	\$437	\$437	\$ —
Additions based on tax positions related to the current year	—	—	—
Additions for tax positions in prior years	—	—	437
Reductions for tax positions of prior years	—	—	—
Reductions for tax positions due to lapse of statute	—	—	—
Settlements	—	—	—
Balance at end of year	<u>\$437</u>	<u>\$437</u>	<u>\$437</u>

At December 31, 2015 and 2014, none of the \$437 liabilities for unrecognized tax benefits could impact the Company's effective tax rate, if recognized. The Company does not expect the unrecognized tax benefits to change within the next twelve months.

The Company is subject to U.S. income taxes, as well as various taxes state and local jurisdictions. With few exceptions, the Company is no longer subject to U.S. federal, state, and local income tax examinations by tax authorities for years before the tax year ended December 31, 2012, although carryforward attributes that were generated prior to 2012 may still be adjusted upon examination by the taxing authorities if they either have been used or will be used in a future period.

14. Segments and Geographic Information

Operating segments are defined as components of an enterprise for which discrete financial information is available that is evaluated regularly by the chief operating decision maker ("CODM") for purposes of allocating resources and evaluating financial performance. The Company's CODM, the Chief Executive Officer, reviews financial information presented on a consolidated basis, accompanied by information about operating segments, for purposes of allocating resources and evaluating financial performance.

The Company's reportable segments are based on the type of customer. The Company determined its operating segments to be: Employer, which derives substantially all of its revenue from customers that use the Company's services for the provision of benefits to their employees, and administrators acting on behalf of employers; and Carrier, which derives substantially all of its revenue from insurance companies that provide coverage at their own risk.

BENEFITFOCUS, INC.
NOTES TO CONSOLIDATED FINANCIAL STATEMENTS
(in thousands, except share and per share data)

Segments are evaluated based on gross profit. The Company does not allocate interest income, interest expense or income tax expense by segment. Accordingly, the Company does not report such information. Additionally, Employer and Carrier segments share the majority of the Company's assets. Therefore, no segment asset information is reported.

	<u>Year Ended December 31,</u>		
	<u>2015</u>	<u>2014</u>	<u>2013</u>
Revenue from external customers by segment:			
Employer	\$ 94,842	\$ 62,016	\$ 40,656
Carrier	90,301	75,404	64,096
Total net revenue from external customers	<u>\$185,143</u>	<u>\$137,420</u>	<u>\$104,752</u>
Depreciation and amortization by segment:			
Employer	\$ 6,024	\$ 4,392	\$ 3,035
Carrier	5,640	5,101	5,137
Total depreciation and amortization	<u>\$ 11,664</u>	<u>\$ 9,493</u>	<u>\$ 8,172</u>
Gross profit by segment			
Employer	\$ 33,655	\$ 16,186	\$ 13,316
Carrier	48,637	33,764	29,025
Total gross profit by segment	<u>\$ 82,292</u>	<u>\$ 49,950</u>	<u>\$ 42,341</u>

Substantially all assets were held and all revenue was generated in the United States during the years ended December 31, 2015, 2014 and 2013.

15. Related Parties

Related Party Leasing Arrangements

The Company leases its office space at its Charleston, South Carolina headquarters campus under the terms of three non-cancellable leases from entities with which two of the Company's directors, significant stockholders, and executives are affiliated. The Company's headquarters building and an additional building are accounted for as build-to-suit leases and recorded as financing obligations in the Consolidated Balance Sheets. The remaining lease, also for office space, is accounted for as an operating lease. The financing obligations have 15-year terms that started in 2006 and 2015. The operating lease has a 15-year term that started in 2009. The leases contain options to renew the leases for five additional years. The arrangements provide for 3.0% fixed annual rent increases.

During January 2015, the Company began to occupy office space constructed under the 15-year build-to-suit lease signed in December 2013. During the construction of the premises, the Company was deemed the "owner" for accounting purposes due to its extensive involvement in the construction process. Upon completion, the Company was also deemed the "owner" for accounting purposes due to its continuing involvement. As such, costs included in construction-in-progress for the building and related assets were recorded in "Property and equipment, net" and the related financing obligation remained recorded in the Company's consolidated balance sheets.

In February 2013, the Company entered into an amendment to a 2009 operating lease agreement. Under terms of the agreement, the Company committed to rent additional space under the agreement. Payments for the additional space commenced in January 2014.

BENEFITFOCUS, INC.
NOTES TO CONSOLIDATED FINANCIAL STATEMENTS
(in thousands, except share and per share data)

Furthermore, as disclosed in Note 9, payments for the December 2013 build-to-suit lease commenced in January 2015. In connection with this agreement, the Company has options to lease two additional office facilities from the leasing entity with which two of the Company's directors, significant stockholders and executives are affiliated. The leasing entity meets the criteria to be a variable interest entity. The Company is not the primary beneficiary of the leasing entity, as the activities that are most significant to the leasing entity's economic performance, consisting of financing, development, management, and sale of office facilities, are directed by another party. As such, the Company is not required to consolidate the entity as the primary beneficiary. The lease terms would not include a residual value guarantee, fixed-price purchase option, or similar feature that would obligate the Company to absorb decreases in value or would entitle the Company to participate in increases in the value of the office facilities. The Company has not and does not intend to provide financial or other support to the leasing entity. The Company's maximum exposure, assuming the exercise of the options, would consist of carrying fees paid for the options, rent to be paid over the 15-year term of the leases, construction cost overruns, and operating expenses in excess of a certain threshold. The Company's maximum exposure currently cannot be quantified.

Payments related to these agreements were \$11,940, \$5,634, and \$3,729 for the years ended December 31, 2015, 2014 and 2013, respectively. Amounts due to the related parties were \$1,116 and \$1,807 as of December 31, 2015 and 2014, respectively. Amounts due to the related parties were recorded in "Accrued Expenses" as of December 31, 2015 and \$949 in "Accounts Payable" and \$858 in "Accrued Expenses" as of December 31, 2014.

Related Party Travel Expenses

The Company utilizes the services of a private air transportation companies that are owned and controlled by one of the Company's significant stockholders and executives. Expenses related to these companies were \$127, \$438 and \$345 for the years ended December 31, 2015, 2014 and 2013 respectively, and consist of air travel related to the operations of the business. No amounts were due to the related party as of December 31, 2015 and \$44 were due as of December 31, 2014.

Related Party Revenues

As disclosed in Note 11, the Company entered into a Stock Purchase Agreement with Mercer, a customer, on February 24, 2015. As a result of this transaction, Mercer became a related party by virtue of beneficially owning more than 10% of the voting interest of the Company. At the same time, the Company entered into an amendment of its commercial contract with Mercer. The amendment to the commercial contract, among other things, expands certain terms and conditions of the existing relationship between the Company and Mercer and its affiliates. Revenue from Mercer was \$8,147 for the year ended December 31, 2015 from the time they became a related party and was reflected in "Revenues," within the accompanying statements of operations. The amounts due from Mercer were \$2,082 as of December 31, 2015. The amount of deferred revenue associated with Mercer was \$9,128 as of December 31, 2015 and was reflected in the balances of deferred revenue in the consolidated balance sheets.

BENEFITFOCUS, INC.
NOTES TO CONSOLIDATED FINANCIAL STATEMENTS
(in thousands, except share and per share data)

16. Selected Quarterly Financial Data (unaudited)

The following tables set forth selected unaudited quarterly statements of operations data for each of the eight quarters in the years ended December 31, 2015 and 2014.

	Quarter Ended							
	December 31, 2015	September 30, 2015	June 30, 2015	March 31, 2015	December 31, 2014 (b)	September 30, 2014	June 30, 2014	March 31, 2014
Consolidated Statements of Operations Data:								
Revenue	\$ 54,340	\$ 45,426	\$ 42,708	\$ 42,669	\$ 40,187	\$ 34,200	\$ 32,337	\$ 30,696
Gross profit	23,857	19,161	19,068	20,206	16,335	10,845	11,300	11,470
Total operating expenses	34,482	33,953	35,468	32,663	28,241	28,607	28,711	23,294
Operating loss	(10,625)	(14,792)	(16,400)	(12,457)	(11,906)	(17,762)	(17,411)	(11,824)
Net loss	\$ (12,487)	\$ (16,664)	\$ (18,284)	\$ (14,649)	\$ (13,689)	\$ (18,888)	\$ (18,200)	\$ (12,402)
Net loss per common share (a)	\$ (0.43)	\$ (0.58)	\$ (0.64)	\$ (0.55)	\$ (0.54)	\$ (0.74)	\$ (0.72)	\$ (0.51)
Weighted-average common shares outstanding—basic and diluted	29,120,171	28,847,493	28,633,992	26,745,444	25,569,203	25,503,194	25,200,093	24,541,359

- (a) Quarterly and year-to-date computations of per share amounts are made independently. Therefore, the sum of the per-share amounts for the quarters may not agree with per share amounts for the year.
- (b) During the fourth quarter of 2014, the Company recorded a cumulative adjustment to correct prior period errors that related to an overstatement of amortization of certain capitalized software costs. The impact of these items on the Company's Consolidated Statement of Operations decreased cost of revenue, increased gross profit, and decreased loss from operations, loss before income taxes, and net loss by \$628. The Company did not adjust the prior periods as it concluded that such adjustments were not material to the current or prior period Consolidated Financial Statements.

The quarterly unaudited consolidated financial statements have been prepared on the same basis as the audited consolidated financial statements included in this report and include all adjustments, consisting only of normal recurring adjustments, that we consider necessary for a fair presentation of such information when read in conjunction with our annual audited consolidated financial statements (as restated) and notes appearing in this report. The operating results for any quarter do not necessarily indicate the results for any subsequent period or for the entire fiscal year.

17. Subsequent Events

Restricted Stock Units

During January 2016, the Company granted 31,233 restricted stock units to employees with an aggregate grant date fair value of \$1,091. These restricted stock units generally vest in equal annual installments generally over 4 years from the grant date. The Company amortizes the fair value of the stock subject to the restricted stock units at the time of grant on a straight-line basis over the period of vesting.

BENEFITFOCUS, INC.
NOTES TO CONSOLIDATED FINANCIAL STATEMENTS
(in thousands, except share and per share data)

Additionally, the Company granted 237,562 performance restricted stock units to management with an aggregate grant date fair value of \$7,335. Vesting is contingent upon meeting various financial targets to support growth initiatives. These awards vest on December 31, 2017. The actual number of shares issued upon vesting could range from 0% to 100%.

Financing and Capital Leases Obligations

In January 2016, the Company entered into a financing agreement with a 2-year term for data processing equipment and software and support. The total payments under the agreement are \$1,885, including a down payment of \$356. Related to this agreement, the Company recorded property and equipment and other assets in the amount of \$1,781.

Revolving Line of Credit

In January 2016, the Company repaid \$25,000 that was previously borrowed under the Senior Revolver.

Schedule II—Valuation and Qualifying Accounts (in thousands)

	<u>Balance at Beginning of Period</u>	<u>Additions Charged To Expense</u>	<u>Additions Charged Against Revenue</u>	<u>Deductions</u>	<u>Balance at End of Period</u>
Allowance for doubtful accounts and returns:					
Year Ended December 31, 2015.....	\$ 1,663	\$ 22	\$7,646	\$ (6,746)	\$2,585
Year Ended December 31, 2014.....	\$ 810	\$ 94	\$4,585	\$ (3,826)	\$1,663
Year Ended December 31, 2013.....	\$ 900	\$ (22)	\$2,315	\$ (2,383)	\$ 810

	<u>Balance at Beginning of Period</u>	<u>Additions Charged To Costs and Expenses (1)</u>	<u>Deductions</u>	<u>Balance at End of Period</u>
Deferred tax asset valuation allowance:				
Year Ended December 31, 2015.....	\$58,969	\$26,479	\$ —	\$85,448
Year Ended December 31, 2014.....	\$34,422	\$24,547	\$ —	\$58,969
Year Ended December 31, 2013.....	\$24,231	\$10,191	\$ —	\$34,422

(1) Increase in valuation allowance is related to the generation of net operating losses and other deferred tax assets.

EXHIBIT INDEX

<u>Exhibit Number</u>	<u>Exhibit Title</u>	<u>Form</u>	<u>Incorporated by Reference (Unless Otherwise Indicated)</u>		
			<u>File</u>	<u>Exhibit</u>	<u>Filing Date</u>
2.1	Agreement and Plan of Merger, dated August 29, 2013 by and among Benefitfocus.com, Inc., Benefitfocus, Inc., and Benefitfocus Mergeco, Inc.	S-1/A	333-190610	2.1	September 5, 2013
3.1.3	Restated Certificate of Incorporation of Benefitfocus, Inc.	10-Q	—	3.1.3	November 12, 2013
3.2	Amended and Restated Bylaws of Benefitfocus, Inc.	S-1/A	333-190610	3.2	September 5, 2013
4.1	Specimen Certificate for Common Stock.	S-1/A	333-190610	4.1	September 5, 2013
4.3	Form of Second Amended and Restated Investors' Rights Agreement, dated , 2013, by and among Benefitfocus, Inc. and certain stockholders named therein.	S-1/A	333-190610	4.3	September 16, 2013
4.3.1	First Amendment to Second Amended and Restated Investors' Rights Agreement, dated February 24, 2015, by and among Benefitfocus, Inc. and certain stockholders named therein.	10-K	—	4.3.1	February 27, 2015
4.5	Warrant for the Purchase of Shares of Common Stock of Benefitfocus, Inc. issued February 24, 2015.	10-K	—	4.5	February 27, 2015
10.2	Form of Second Amended and Restated Voting Agreement, dated , 2013, by and among Benefitfocus, Inc., and certain stockholders named therein.	S-1/A	333-190610	10.2	September 5, 2013
10.3	Amended and Restated 2000 Stock Option Plan.#	S-1	333-190610	10.3	August 14, 2013
10.4	2012 Stock Plan, as amended.#	DEF 14A			April 25, 2014
10.5	Form of Grant Notice and Stock Option Agreement under the Amended and Restated 2000 Stock Option Plan.#	S-1	333-190610	10.5	August 14, 2013
10.6	Form of Grant Notice and Stock Option Agreement under the 2012 Stock Plan, as amended.#	S-1	333-190610	10.6	August 14, 2013
10.7	Form of Management Incentive Bonus Program.#	S-1	333-190610	10.7	August 14, 2013

<u>Exhibit Number</u>	<u>Exhibit Title</u>	<u>Form</u>	<u>Incorporated by Reference (Unless Otherwise Indicated)</u>		
			<u>File</u>	<u>Exhibit</u>	<u>Filing Date</u>
10.7.1	Benefitfocus, Inc. Management Incentive Bonus Program.#	DEF 14A			April 25, 2014
10.8	Employment Agreement, dated January 19, 2007, by and between Benefitfocus.com, Inc. and Mason R. Holland, Jr.#	S-1	333-190610	10.8	August 14, 2013
10.9	Employment Agreement, dated January 19, 2007, by and between Benefitfocus.com, Inc. and Shawn A. Jenkins.#	S-1	333-190610	10.9	August 14, 2013
10.10	Employment Agreement, dated November 16, 2011, by and between Benefitfocus.com, Inc. and Milton A. Alpern.#	S-1	333-190610	10.10	August 14, 2013
10.11	Form of Employment Agreement.#	S-1	333-190610	10.11	August 14, 2013
10.12	Form of Indemnification Agreement.#	S-1	333-190610	10.12	August 14, 2013
10.13	Lease between Daniel Island Executive Center, LLC and Benefitfocus.com, Inc., dated as of January 1, 2009, as amended.	S-1	333-190610	10.13	August 14, 2013
10.14	Lease between Daniel Island Executive Center, LLC and Benefitfocus.com, Inc., dated as of May 31, 2005.	S-1	333-190610	10.14	August 14, 2013
10.15	Master Business Agreement between Aetna Life Insurance Company and Benefitfocus.com, Inc., dated as of November 28, 2006.†	S-1	333-190610	10.15	August 14, 2013
10.16	Lease between DIEC II, LLC and Benefitfocus.com, Inc., dated as of December 13, 2013.	10-K	—	10.19	March 21, 2014
10.17	Securities Purchase Agreement, dated as of February 24, 2015, by and among Benefitfocus, Inc. and Mercer LLC.	10-K	—	10.20	February 27, 2015

<u>Exhibit Number</u>	<u>Exhibit Title</u>	<u>Form</u>	<u>Incorporated by Reference (Unless Otherwise Indicated)</u>		
			<u>File</u>	<u>Exhibit</u>	<u>Filing Date</u>
10.18	Right of First Offer Agreement, dated as of February 24, 2015, by and among Benefitfocus, Inc., Mercer LLC, GS Capital Partners VI Parallel, L.P., GS Capital Partners VI GmbH & Co. KG, GS Capital Partners VI Fund, L.P., GS Capital Partners VI Offshore Fund, L.P., Oak Investment Partners XII, Limited Partnership and certain stockholders named therein.	10-K	—	10.21	February 27, 2015
10.19	Employment Agreement, dated June 25, 2014, by and between Benefitfocus.com, Inc. and Ray August.#	8-K	—	10.22	April 8, 2015
10.20	Senior Secured Revolving Credit Facility, dated as of February 20, 2015, among Benefitfocus, Inc., Benefitfocus.com, Inc., Benefit Informatics, Inc., BenefitStore, Inc., several lenders, Silicon Valley Bank, as administrative agent issuing lender and swingline lender and Comerica Bank, as documentation agent.	10-Q	—	10.23	May 6, 2015
10.21	Guarantee and Collateral Agreement, dated as of February 20, 2015, made by Benefitfocus, Inc., Benefitfocus.com, Inc., Benefit Informatics, Inc., BenefitStore, Inc., and other grantors, in favor of Silicon Valley Bank, as administrative agent.	10-Q	—	10.24	May 6, 2015
10.22	First Amendment Agreement, dated as of June 16, 2015, by and among Benefitfocus, Inc., Benefitfocus.com, Inc., Benefit Informatics, Inc., BenefitStore, Inc., several banks and other financial institutions or entities and Silicon Valley Bank, as administrative agent and collateral agent for lenders.	8-K	—	10.25	June 16, 2015

<u>Exhibit Number</u>	<u>Exhibit Title</u>	<u>Form</u>	<u>Incorporated by Reference (Unless Otherwise Indicated)</u>		
			<u>File</u>	<u>Exhibit</u>	<u>Filing Date</u>
10.23	Second Amendment Agreement, dated as of December 18, 2015, by and among Benefitfocus, Inc., Benefitfocus.com, Inc., Benefit Informatics, Inc., BenefitStore, Inc., several banks and other financial institutions or entities and Silicon Valley Bank, as administrative agent and collateral agent for lenders.	—	—	—	Filed herewith
10.24	Separation, Release and Consulting Agreement, dated as of December 21, 2015, by and between Milton A. Alpern and Benefitfocus.com, Inc.#	—	—	—	Filed herewith
21.1	List of Subsidiaries of Registrant.	—	—	—	Filed herewith
23.1	Consent of Ernst & Young LLP.	—	—	—	Filed herewith
31.1	Certification of the Chief Executive Officer pursuant to Section 302 of the Sarbanes-Oxley Act of 2002.	—	—	—	Filed herewith
31.2	Certification of the Chief Financial Officer pursuant to Section 302 of the Sarbanes-Oxley Act of 2002.	—	—	—	Filed herewith
32.1	Certification of the Chief Executive Officer, and the Chief Financial Officer pursuant to Section 906 of the Sarbanes-Oxley Act of 2002.	—	—	—	Filed herewith
101.INS	XBRL Instance Document.	—	—	—	Filed herewith
101.SCH	XBRL Taxonomy Extension Schema Document.	—	—	—	Filed herewith
101.CAL	XBRL Taxonomy Extension Calculation Linkbase Document.	—	—	—	Filed herewith
101.DEF	XBRL Taxonomy Extension Definition Linkbase Document.	—	—	—	Filed herewith
101.LAB	XBRL Taxonomy Extension Label Linkbase Document.	—	—	—	Filed herewith
101.PRE	XBRL Taxonomy Extension Presentation Linkbase Document.	—	—	—	Filed herewith

Management contract or compensatory plan.

† The registrant has received confidential treatment with respect to portions of this exhibit. Those portions have been omitted from the exhibit and filed separately with the U.S. Securities and Exchange Commission.

SECOND AMENDMENT AGREEMENT

This Second Amendment Agreement (this "*Amendment*") is entered into this 18th day of December, 2015, by and among **BENEFITFOCUS, INC.**, a Delaware corporation (the "*Parent*"), **BENEFITFOCUS.COM, INC.**, a South Carolina corporation ("*Benefitfocus.com*"), **BENEFIT INFORMATICS, INC.**, a Delaware corporation ("*Benefit Informatics*"), and **BENEFITSTORE, INC.**, a South Carolina corporation ("*BenefitStore*"), and together with the Parent, Benefitfocus.com and Benefit Informatics, each individually, a "*Borrower*", and collectively, the "*Borrowers*", the several banks and other financial institutions or entities party hereto (each a "*Lender*" and, collectively, the "*Lenders*"), and **SILICON VALLEY BANK**, as administrative agent and collateral agent for the Lenders (in such capacity, the "*Administrative Agent*").

RECITALS

A. The Borrowers, the Lenders and the Administrative Agent have entered into that certain Credit Agreement dated as of February 20, 2015, as amended pursuant to that certain First Amendment Agreement dated June 16, 2015 (as amended and as the same may from time to time be further amended, modified, supplemented or restated, the "*Credit Agreement*"), pursuant to which the Lenders have extended credit to the Borrowers for the purposes permitted in the Credit Agreement.

B. The Borrowers and the Required Lenders desire to amend the Credit Agreement as set forth herein.

C. The Required Lenders have agreed to so amend certain provisions of the Credit Agreement, but only to the extent, in accordance with the terms, subject to the conditions and in reliance upon the representations and warranties set forth below.

AGREEMENT

Now, THEREFORE, in consideration of the foregoing recitals and other good and valuable consideration, the receipt and adequacy of which is hereby acknowledged, and intending to be legally bound, the parties hereto agree as follows:

1. Definitions. Capitalized terms used but not defined in this Amendment shall have the meanings given to them in the Credit Agreement.

2. Amendments to Credit Agreement.**2.1 Section 7.1 (Financial Covenants),**

(a) Section 7.1(b) of the Credit Agreement (Minimum Consolidated EBITDA) is hereby amended by deleting "\$14,500,000" appearing in the fourth line of the grid set forth therein for the quarter ending December 31, 2015, and by substituting "\$16,500,000" in its stead.

(b) Section 7.7 of the Credit Agreement (Consolidated Capital Expenditures) is hereby amended by deleting “\$13,500,000” appearing in the first line of the grid set forth therein for the 2015 fiscal year, and by substituting “\$16,500,000” in its stead.

3. Limitation of Amendment.

3.1 The amendments set forth in **Section 2**, above, are effective for the purposes set forth herein and shall be limited precisely as written and shall not be deemed to (a) be a consent to any amendment, waiver or modification of any other term or condition of any Loan Document, or (b) otherwise prejudice any right or remedy which the Administrative Agent or the Lenders may now have or may have in the future under or in connection with any Loan Document.

3.2 This Amendment shall be construed in connection with and as part of the Loan Documents and all terms, conditions, representations, warranties, covenants and agreements set forth in the Loan Documents, except as herein amended, are hereby ratified and confirmed and shall remain in full force and effect.

4. Representations and Warranties. To induce the Administrative Agent and the Required Lenders to enter into this Amendment, the Borrowers hereby represent and warrant as follows:

4.1 Immediately after giving effect to this Amendment (a) the representations and warranties contained in the Loan Documents are true, accurate and complete in all material respects as of the date hereof (except to the extent such representations and warranties relate to an earlier date, in which case they are true and correct as of such date), and (b) no Event of Default has occurred and is continuing;

4.2 Each Borrower have the power and authority to execute and deliver this Amendment and to perform its obligations under the Credit Agreement, as amended by this Amendment;

4.3 The organizational documents of the Borrowers previously delivered remain true, accurate and complete and have not been amended, supplemented or restated and are and continue to be in full force and effect;

4.4 The execution and delivery by each Borrower of this Amendment and the performance by such Borrower of its obligations under the Credit Agreement, as amended by this Amendment, have been duly authorized;

4.5 The execution and delivery by each Borrower of this Amendment and the performance by each Borrower of its obligations under the Credit Agreement, as amended by this Amendment, do not and will not contravene (a) any law or regulation binding on or affecting such Borrower, (b) any contractual restriction with a Person binding on such Borrower, (c) any order, judgment or decree of any court or other governmental or public body or authority, or subdivision thereof, binding on such Borrower, or (d) the organizational documents of such Borrower;

4.6 The execution and delivery by each Borrower of this Amendment and the performance by such Borrower of its obligations under the Credit Agreement, as amended by this Amendment, do not require any order, consent, approval, license, authorization or validation of, or filing, recording or registration with, or exemption by any governmental or public body or authority, or subdivision thereof, binding on such Borrower, except as already has been obtained or made; and

4.7 This Amendment has been duly executed and delivered by each Borrower and is the binding obligation of such Borrower, enforceable against such Borrower in accordance with its terms, except as such enforceability may be limited by bankruptcy, insolvency, reorganization, liquidation, moratorium or other similar laws of general application and equitable principles relating to or affecting creditors' rights.

5. No Defenses of Borrowers. Each Borrower hereby acknowledges and agrees that such Borrower has no offsets, defenses, claims, or counterclaims against the Administrative Agent or any Lender with respect to the Obligations, or otherwise, and that if such Borrower now has, or ever did have, any offsets, defenses, claims, or counterclaims against the Administrative Agent or any Lender, whether known or unknown, at law or in equity, all of them are hereby expressly WAIVED and such Borrower hereby RELEASES the Administrative Agent and each Lender from any liability thereunder.

6. Integration. This Amendment and the Loan Documents represent the entire agreement about this subject matter and supersede prior negotiations or agreements. All prior agreements, understandings, representations, warranties, and negotiations between the parties about the subject matter of this Amendment and the Loan Documents merge into this Amendment and the Loan Documents.

7. Counterparts. This Amendment may be executed in any number of counterparts and all of such counterparts taken together shall be deemed to constitute one and the same instrument.

8. Effectiveness. This Amendment shall be deemed effective upon the due execution and delivery to the Administrative Agent by each party hereto.

[Signature page follows.]

IN WITNESS WHEREOF, the parties hereto have caused this Amendment to be duly executed and delivered as of the date first written above.

BORROWERS:

BENEFITFOCUS.COM, INC.

By: /s/ Milton A. Alpern
Name: MILTON A. ALPERN
Title: CHIEF FINANCIAL OFFICER

BENEFIT INFORMATICS, INC.

By: /s/ Milton A. Alpern
Name: MILTON A. ALPERN
Title: CHIEF FINANCIAL OFFICER

BENEFITFOCUS, INC.

By: /s/ Milton A. Alpern
Name: MILTON A. ALPERN
Title: CHIEF FINANCIAL OFFICER

BENEFITSTORE, INC.

By: /s/ Milton A. Alpern
Name: MILTON A. ALPERN
Title: CHIEF FINANCIAL OFFICER

SILICON VALLEY BANK, as Administrative Agent and as a Lender

By: /s/ Steve Lyons
Name: Steve Lyons
Title: VP

COMERICA BANK, as a Lender

By: /s/ John Binetti
Name: John Binetti
Title: SVP

PACIFIC WESTERN BANK, as a Lender

By: /s/ Adam Glick
Name: Adam Glick
Title: Senior Vice President

SEPARATION, RELEASE AND CONSULTING AGREEMENT

This SEPARATION, RELEASE AND CONSULTING AGREEMENT (the "Agreement") is made and entered into this 21st day of December, 2015 by and between Milton A. Alpern, a citizen and resident of South Carolina (hereinafter "Executive") and Benefitfocus.com, Inc., a South Carolina corporation (the "Company").

WHEREAS, Executive has been employed by the Company as its Chief Financial Officer; and

WHEREAS, in connection with his employment with the Company, Executive executed an Employment Agreement dated on or about November 16, 2011 (the "Employment Agreement"); and

WHEREAS, Executive has decided to retire from the Company, effective as of March 31, 2016; and

WHEREAS, the Company has agreed to provide Executive with certain separation benefits, in exchange for which Executive will provide temporary consulting services to the Company; and

WHEREAS, the parties intend that this Agreement will set out the terms of Executive's separation from his employment, the general release of the Company by Executive and the terms of Executive's separation benefits and consulting arrangement with the Company;

NOW, THEREFORE, in consideration of the promises and the mutual covenants herein contained, and for other good and valuable consideration, the receipt and sufficiency of which are hereby acknowledged, the parties hereby agree as follows:

1. Termination of Employment. Effective as of March 31, 2016 (the "Retirement Date"), Executive's employment with the Company is terminated. Executive will receive his regular base salary for his work through the Retirement Date and will remain eligible for his annual management bonus for 2015 as well as any 2016 bonus earned, on a prorated basis, through the Retirement Date (all minus applicable federal, state and local payroll taxes, and other withholdings required by law or properly requested by Executive). Except as expressly provided herein or required by applicable law, after the Retirement Date, Executive will be entitled to no further compensation or employee benefits from the Company.

2. Separation Benefits. Collectively, the payments and benefits set out below are referred to in this Agreement as the "Separation Benefits":

a. Separation Pay. In consideration of Executive's execution of this Agreement, the Company will continue to pay Executive his regular base salary, minus applicable federal, state and local payroll taxes, and other withholdings required by law, for the period from April 1, 2016 through April 1, 2017 (the "Consulting Period"), payable in accordance with the Company's regular payroll procedures.

b. Benefits. If Executive properly and timely elects to continue health and vision insurance benefits under COBRA following the Retirement Date, the Company will continue to pay the employer-paid portion of his COBRA premiums (i.e. at the same percentage and terms as paid by the Company as of the date of termination of employment) for continuation coverage for Executive (and, if they were covered as of the Retirement Date, for Executive's spouse and any eligible dependents) through the Consulting Period; provided, however, the Company has the right to discontinue the payment of the premium and pay to the Executive a lump sum amount equal to the employer-paid portion of the current COBRA premium times the number of months remaining in the Consulting Period if the Company determines that continued payment of the employer-paid portion of the COBRA premiums is discriminatory under Sections 105(h) and 9815(a)(1) of the Internal Revenue Code. To the extent such health and vision coverage is continued, the Executive shall pay Executive's portion of any costs of continuation consistent with the Company's past practices.

c. Equity. During the Consulting Period, all unvested equity (including, but not limited to, unvested options, shares of restricted stock, and restricted stock units) granted to Executive by the Company will continue to vest in accordance with such grants and the Company stock plan pursuant to which they were granted.

3. Consulting Arrangement. In consideration of Executive's receipt of the Separation Benefits, during the Consulting Period, Executive agrees to make himself available to render, and to render to the Company at the request of the Chief Executive Officer and/or the President, consulting services (the "Consulting Services"). The Company will also pay all necessary and reasonable expenses incurred by Executive directly related to the business of the Company, provided Executive complies with the Company's policies and procedures for reimbursement or advance of business expenses established by the Company. Otherwise, Executive hereby acknowledges and agrees that he will not receive any additional compensation for the Consulting Services other than the Separation Benefits. Executive hereby acknowledges and agrees that, during the Consulting Period, Executive will be an independent contractor and not an employee of the Company for any purpose. Executive hereby agrees to indemnify, defend and hold harmless the Company, its officers, directors, employees, agents and shareholders, from and against any and all claims, actions, proceedings, liabilities or losses including, without limitation, reasonable attorneys' fees, arising from or based on the Fair Labor Standards Act, workers' compensation laws, the Internal Revenue Code or any other federal, state or local law in connection with Executive's providing the Consulting Services to the Company pursuant to this Agreement.

4. Release of Claims. In exchange for the Company's providing Executive with the Separation Benefits and consulting arrangement described above, by signing this Agreement, Executive releases and forever discharges the Company, as well as its parent companies, affiliates, subsidiaries, divisions, officers, directors, stockholders, employees, agents, representatives, attorneys, lessors, lessees, licensors and licensees, and their respective successors, assigns, heirs, executors and administrators (collectively, the "Company Parties"), from any and all claims, demands, and causes of action of every kind and nature, whether known or unknown, direct or indirect, accrued, contingent or potential, which Executive ever had or now has, including but not limited to any claims arising out of or related to his employment with

the Company and the termination thereof (except where and to the extent that such a release is expressly prohibited or made void by law). The release includes, without limitation, Executive's release of the Company and the Company Parties from any claims for lost wages or benefits, stock options, restricted stock, restricted stock units, compensatory damages, punitive damages, attorneys' fees and costs, equitable relief or any other form of damages or relief. In addition, this release is meant to release the Company and the Company Parties from all common law claims, including claims in contract or tort, including, without limitation, claims for breach of contract, wrongful or constructive discharge, intentional or negligent infliction of emotional distress, misrepresentation, tortious interference with contract or prospective economic advantage, invasion of privacy, defamation, negligence or breach of any covenant of good faith and fair dealing. Executive also specifically and forever releases the Company and the Company Parties (except where and to the extent that such a release is expressly prohibited or made void by law) from: all claims under South Carolina laws prohibiting discrimination, harassment and retaliation, including but not limited to the South Carolina Human Affairs Law and all similar state and local laws; all claims under laws governing the payment of wages or protection of workers seeking payment for work performed and any other federal, state or local statutory and/or common laws governing the payment of wages; and/or and all claims under federal law based on unlawful employment discrimination, harassment or retaliation, including, but not limited to, claims for violation of Title VII of the Civil Rights Act, the Americans with Disabilities Act, the Genetic Information and Discrimination Act, and **the Federal Age Discrimination In Employment Act (29 U.S.C. § 621 et. seq.)**

Executive hereby acknowledges that this release applies both to known and unknown claims that may exist between Executive and the Company and the Company Parties. Executive expressly waives and relinquishes all rights and benefits which he may have under any state or federal statute or common law principle that would otherwise limit the effect of this Agreement to claims known or suspected prior to the date he executes this Agreement, and does so understanding and acknowledging the significance and consequences of such specific waiver. Provided, however, that nothing in this Agreement extinguishes any claims Executive may have against the Company for breach of this Agreement.

5. No Admissions. Executive understands, acknowledges and agrees that the release set out above in Section 4 is a final compromise of potential claims, and is not an admission by the Company that any such claims exist or that the Company or the Company Parties are liable for any such claims. Unless prohibited by applicable law or regulation, Executive further agrees not to hereafter, directly or indirectly, sue, assist in or be a voluntary party to any litigation against Company or any one or more of the Company Parties for any claims relating to events occurring prior to or simultaneously with the execution of this Agreement.

Notwithstanding the foregoing, nothing in this Agreement prohibits Executive from filing a charge with, or participating in any investigation or proceeding conducted by, the U.S. Equal Employment Opportunity Commission or a comparable state or federal fair employment practices agency; provided, however, that this Agreement fully and finally resolves all monetary matters between Executive and the Company and the Company Parties, and by signing this Agreement, Executive acknowledges that he is waiving any right to monetary damages, attorneys' fees and/or costs related to or arising from any such charge, complaint or lawsuit filed by Executive or on Executive's behalf, individually or collectively.

6. Cooperation. By signing this Agreement, Executive promises and agrees, at all times after the Retirement Date, to cooperate fully with the Company and its officers, directors, employees, agents and legal counsel in connection with any claim, complaint, charge, suit or action previously or hereafter asserted or filed by or against the Company or any of the Company Parties which relates to, arises out of or is connected directly or indirectly with (i) Executive's employment with the Company, (ii) any other relationship or dealings between Executive and the Company or any of the Company Parties, or (iii) any other matter relating to the Company or any of the Company Parties. Executive's cooperation with the Company shall continue throughout the pendency of any such claim, complaint, charge, suit or action. Further, Executive promises and agrees that, in the event he is subject to a valid and enforceable subpoena or court order which compels his testimony at a trial, hearing or deposition concerning his relationship with the Company or any other matter relating to the Company or any of the Company Parties, he will provide reasonable and prompt notice to the Company of this fact and cooperate fully with the Company prior to and during his testimony, to the maximum extent possible, consistent with his obligation to provide truthful testimony. Executive further agrees that, in the event he is named as a defendant in a legal proceeding resulting from, arising out of, or connected directly or indirectly with Executive's employment with the Company, or any act, omission or conduct occurring during Executive's employment with the Company, he will provide reasonable and prompt notice of this fact to the Company. The Company agrees to reimburse Executive for reasonable out-of-pocket expenses as reasonably required for such cooperation and consultation. The Company agrees that it will take no adverse action against Executive for truthful statements and testimony and that it will not seek to obtain any testimony or evidence that is not truthful and that it will not improperly seek to influence or modify any testimony of Executive.

7. Return of Property. Following the Consulting Period, or earlier as deemed by the Company, Executive shall return all property of the Company in his possession, including, without limitation, any Company credit cards, Company-owned equipment, and all originals and any copies of all disks, tapes, files, correspondence, data, notes and other documents pertaining to the Company's proprietary products, customers and business and Confidential Information as defined in the Employment Agreement. Such property shall be in the same condition as when provided to Executive, reasonable wear and tear excepted.

8. Confidentiality and Restrictive Covenants. Executive hereby acknowledges and agrees that his post-employment duties and obligations under the Employment Agreement will remain in full force and effect in accordance with such terms, and that a breach of the Employment Agreement will also constitute a breach of this present Agreement.

9. No Disparagement. Executive agrees that he will not denigrate, defame, disparage or cast aspersions upon the Company, its management, products, services, business and manner of doing business, and that he will use his reasonable best efforts to prevent any member of his immediate family from engaging in any such activity.

10. SECTION 409A.

a. The Parties hereby acknowledge and agree that all benefits or payments provided by the Company to Executive pursuant to this Agreement are intended either to be exempt from Section 409A of the Code, or to be in compliance with Section 409A, and the Agreement shall be interpreted to the greatest extent possible to be so exempt or in compliance. If there is an ambiguity in the language of the Agreement, or if Section 409A guidance indicates that a change to the Agreement is required or desirable to achieve exemption or compliance with Section 409A, Company and Executive agree to attempt to renegotiate in good faith to clarify the ambiguity or make such change.

b. If any severance or other payments that are required by the Agreement are to be paid in a series of installment payments, each individual payment in the series shall be considered a separate payment for purposes of Section 409A.

c. If any severance compensation or other benefit provided to Executive pursuant to this Agreement that constitutes “nonqualified deferred compensation” within the meaning of Section 409A is considered to be paid on account of “separation from service” within the meaning of Section 409A, and Executive is a “specified employee” within the meaning of Section 409A, no payments of any of such severance or other benefit shall be made for six (6) months plus one (1) day after the “separation from service” (the “New Payment Date”). The aggregate of any such payments that would have otherwise been paid during the period between the “separation from service” and the New Payment Date shall be paid to the Executive in a lump sum on the New Payment Date.

11. Relief and Enforcement. Executive understands and agrees that, in addition to any other remedies that the Company (or the Company Parties) has at law or in equity, upon any breach of this Agreement by Executive, Executive agrees that the Company may immediately terminate the consulting arrangement provided for in Section 3 of this Agreement and cease providing any or all of the Separation Benefits and/or seek recovery of Separation Benefits that have been paid to him pursuant to Section 2, above. Executive also understands and agrees that if he violates the terms of Sections 6, 7, 8 or 9 of this Agreement, Executive will cause injury to the Company and/or one or more of the Company Parties) that will be difficult to quantify or repair, so that the Company (and/or the Company Parties) will have no adequate remedy at law. Accordingly, Executive agree that if he violates Sections 6, 7, 8 or 9 of this Agreement, the Company (or the Company Parties) will be entitled as a matter of right to obtain an injunction from a court of law, restraining Executive from any further violation of this Agreement. The right to an injunction is in addition to any other remedies that the Company (or the Company Parties) has at law or in equity.

12. Assignment. This Agreement may not be assigned by Executive without the prior written consent of the Company. The Company shall have the right to assign this Agreement to its successors and assigns in connection with a change in control or business transaction requiring a general assignment, and all covenants and agreements hereunder shall inure to the benefit of and be enforceable by said successors or assigns. The term “Company” shall include any of the Company’s subsidiaries, subdivisions or affiliates.

13. No Modifications; Governing Law; Entire Agreement. This Agreement cannot be changed or terminated orally, and no modification or waiver of any of the provisions of this Agreement is effective unless in writing and signed by all of the parties hereto. The parties agree that this Agreement is to be governed by and construed in accordance with the laws of the State of South Carolina. This Agreement, and the surviving provisions of the Employment Agreement, set forth the entire and fully integrated understanding between the parties, and there are no representations, warranties, covenants or understandings, oral or otherwise, that are not expressly set out therein.

14. Right to Revoke. ONCE SIGNED BY EXECUTIVE, THIS AGREEMENT IS REVOCABLE IN WRITING FOR A PERIOD OF SEVEN (7) DAYS (THE "REVOCATION PERIOD"). IN ORDER TO REVOKE HIS ACCEPTANCE OF THIS AGREEMENT, EXECUTIVE MUST DELIVER WRITTEN NOTICE TO PARIS CAVIC, VICE PRESIDENT AND GENERAL COUNSEL OF THE COMPANY, AND SUCH WRITTEN NOTICE MUST ACTUALLY BE RECEIVED WITH THE SEVEN (7) DAY REVOCATION PERIOD.

15. Voluntary Execution. By signing below, Executive acknowledges that he has read this Agreement, that he understands its contents and that he has relied upon or had the opportunity to seek the legal advice of his attorney, who is the attorney of his own choosing.

EXECUTIVE HEREBY ACKNOWLEDGES THAT HE HAS BEEN GIVEN A PERIOD OF AT LEAST TWENTY-ONE (21) DAYS TO CONSIDER WHETHER TO EXECUTE THIS AGREEMENT. EXECUTIVE ALSO ACKNOWLEDGES THAT HE IS HEREBY ADVISED BY THE COMPANY IN WRITING TO CONSULT WITH AN ATTORNEY BEFORE SIGNING THIS AGREEMENT.

[Signature page follows.]

IN WITNESS WHEREOF, each of the parties hereto acknowledges having read and understood the contents and effect of this Agreement and has executed this Agreement freely and with full authority duly given, all as of the date first above written.

THE COMPANY:

BENEFITFOCUS.COM, INC.

By: /s/ Mason R. Holland (SEAL)

Name: Mason R. Holland Jr.
Title: Executive Chairman

EXECUTIVE:

/s/ Milton A. Alpern (SEAL)
Milton A. Alpern

**Benefitfocus, Inc.,
A Delaware corporation
List of subsidiaries**

- Benefitfocus.com, Inc.
- BenefitStore, Inc.

CONSENT OF INDEPENDENT REGISTERED PUBLIC ACCOUNTING FIRM

We consent to the incorporation by reference in the following registration statements:

- (1) Registration Statement (Form S-3 No. 333-208801) of Benefitfocus, Inc., and
- (2) Registration Statement (Form S-8 No. 333-192278) of Benefitfocus, Inc. pertaining to the 2012 Stock Plan, as amended, and the Amended and Restated 2000 Stock Option Plan of Benefitfocus, Inc.,

of our report dated February 25, 2016, with respect to the consolidated financial statements and schedule of Benefitfocus, Inc. included in this Annual Report (Form 10-K) for the year ended December 31, 2015.

/s/ Ernst & Young LLP

Raleigh, North Carolina
February 25, 2016

**CERTIFICATION PURSUANT TO
SECTION 302 OF
THE SARBANES-OXLEY ACT OF 2002**

I, Shawn A. Jenkins, certify that:

1. I have reviewed this Annual Report on Form 10-K of Benefitfocus, Inc. (the registrant);
2. Based on my knowledge, this report does not contain any untrue statement of a material fact or omit to state a material fact necessary to make the statements made, in light of the circumstances under which such statements were made, not misleading with respect to the period covered by this report;
3. Based on my knowledge, the financial statements, and other financial information included in this report, fairly present in all material respects the financial condition, results of operations and cash flows of the registrant as of, and for, the periods presented in this report;
4. The registrant's other certifying officer(s) and I are responsible for establishing and maintaining disclosure controls and procedures (as defined in Exchange Act Rules 13a-15(e) and 15d-15(e)) and internal control over financial reporting (as defined in Exchange Act Rules 13a-15(f) and 15d-15(f)) for the registrant and have:
 - (a) Designed such disclosure controls and procedures, or caused such disclosure controls and procedures to be designed under our supervision, to ensure that material information relating to the registrant, including its consolidated subsidiaries, is made known to us by others within those entities, particularly during the period in which this report is being prepared;
 - (b) Designed such internal control over financial reporting, or caused such internal control over financial reporting to be designed under our supervision, to provide reasonable assurance regarding the reliability of financial reporting and the preparation of financial statements for external purposes in accordance with generally accepted accounting principles;
 - (c) Evaluated the effectiveness of the registrant's disclosure controls and procedures and presented in this report our conclusions about the effectiveness of the disclosure controls and procedures, as of the end of the period covered by this report based on such evaluation; and
 - (d) Disclosed in this report any change in the registrant's internal control over financial reporting that occurred during the registrant's most recent fiscal quarter (the registrant's fourth fiscal quarter in the case of an annual report) that has materially affected, or is reasonably likely to materially affect, the registrant's internal control over financial reporting; and
5. The registrant's other certifying officer(s) and I have disclosed, based on our most recent evaluation of internal control over financial reporting, to the registrant's auditors and the audit committee of the registrant's board of directors (or persons performing the equivalent functions):
 - (a) All significant deficiencies and material weaknesses in the design or operation of internal control over financial reporting which are reasonably likely to adversely affect the registrant's ability to record, process, summarize and report financial information; and
 - (b) Any fraud, whether or not material, that involves management or other employees who have a significant role in the registrant's internal control over financial reporting.

Date: February 25, 2016

/s/ Shawn A. Jenkins

Shawn A. Jenkins
Chief Executive Officer
(Principal Executive Officer)

**CERTIFICATION PURSUANT TO
SECTION 302 OF
THE SARBANES-OXLEY ACT OF 2002**

I, Milton A. Alpern, certify that:

1. I have reviewed this Annual Report on Form 10-K of Benefitfocus, Inc. (the registrant);
2. Based on my knowledge, this report does not contain any untrue statement of a material fact or omit to state a material fact necessary to make the statements made, in light of the circumstances under which such statements were made, not misleading with respect to the period covered by this report;
3. Based on my knowledge, the financial statements, and other financial information included in this report, fairly present in all material respects the financial condition, results of operations and cash flows of the registrant as of, and for, the periods presented in this report;
4. The registrant's other certifying officer(s) and I are responsible for establishing and maintaining disclosure controls and procedures (as defined in Exchange Act Rules 13a-15(e) and 15d-15(e)) and internal control over financial reporting (as defined in Exchange Act Rules 13a-15(f) and 15d-15(f)) for the registrant and have:
 - (a) Designed such disclosure controls and procedures, or caused such disclosure controls and procedures to be designed under our supervision, to ensure that material information relating to the registrant, including its consolidated subsidiaries, is made known to us by others within those entities, particularly during the period in which this report is being prepared;
 - (b) Designed such internal control over financial reporting, or caused such internal control over financial reporting to be designed under our supervision, to provide reasonable assurance regarding the reliability of financial reporting and the preparation of financial statements for external purposes in accordance with generally accepted accounting principles;
 - (c) Evaluated the effectiveness of the registrant's disclosure controls and procedures and presented in this report our conclusions about the effectiveness of the disclosure controls and procedures, as of the end of the period covered by this report based on such evaluation; and
 - (d) Disclosed in this report any change in the registrant's internal control over financial reporting that occurred during the registrant's most recent fiscal quarter (the registrant's fourth fiscal quarter in the case of an annual report) that has materially affected, or is reasonably likely to materially affect, the registrant's internal control over financial reporting; and
5. The registrant's other certifying officer(s) and I have disclosed, based on our most recent evaluation of internal control over financial reporting, to the registrant's auditors and the audit committee of the registrant's board of directors (or persons performing the equivalent functions):
 - (a) All significant deficiencies and material weaknesses in the design or operation of internal control over financial reporting which are reasonably likely to adversely affect the registrant's ability to record, process, summarize and report financial information; and
 - (b) Any fraud, whether or not material, that involves management or other employees who have a significant role in the registrant's internal control over financial reporting.

Date: February 25, 2016

/s/ Milton A. Alpern _____

Milton A. Alpern
Chief Financial Officer
(Principal Financial Officer)

**CERTIFICATION PURSUANT TO
18 U.S.C. SECTION 1350, AS ADOPTED PURSUANT TO
SECTION 906 OF THE SARBANES-OXLEY ACT OF 2002**

In accordance with 18 U.S.C. 1350, as adopted pursuant to Section 906 of the Sarbanes-Oxley Act of 2002, Shawn A. Jenkins, Chief Executive Officer of Benefitfocus, Inc. (the “registrant”), and Milton A. Alpern, Chief Financial Officer of the registrant, each hereby certifies that, to the best of their knowledge:

1. The registrant’s Annual Report on Form 10-K for the year ended December 31, 2015, to which this Certification is attached as Exhibit 32.1 (the “Report”), fully complies with the requirements of Section 13(a) or Section 15(d) of the Securities Exchange Act of 1934, as amended; and
2. The information contained in the Report fairly presents, in all material respects, the financial condition of the registrant at the end of the period covered by the Report and results of operations of the registrant for the periods covered by the Report.

Date: February 25, 2016

/s/ Shawn A. Jenkins

Shawn A. Jenkins
Chief Executive Officer
(Principal Executive Officer)

/s/ Milton A. Alpern

Milton A. Alpern
Chief Financial Officer
(Principal Financial Officer)