



Building your community energy company of the future

2015 ANNUAL REPORT



MGE Energy

2015 annual report

Table of Contents

- 1. 2015 Highlights
- 2. Letter to our shareholders
- 6. Charting our future course
- 8. Working together
- 10. Ensuring reliability
- 12. Growing innovation
- 14. Corporate leadership
- 16. Shareholder information

Financials: Form 10-K

MGE Energy, Inc.

MGE Energy is an investor-owned public utility holding company headquartered in the state capital of Madison, Wis. MGE Energy is the parent company of Madison Gas and Electric Co. The utility provides natural gas and electric service in south-central and western Wisconsin. Assets total approximately \$1.7 billion. In 2015, revenue was approximately \$564 million. See the Corporate Profile on the inside back cover.

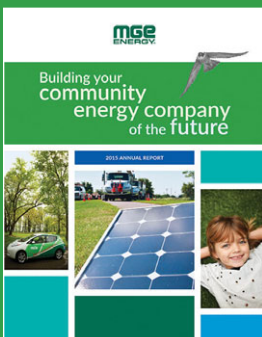

About the cover

As we build a community energy company of the future, we will work toward meeting new strategic energy goals and objectives. Innovative technologies, products and services provide opportunities to work with our customers and provide a cleaner energy future for the next generations.

40 years of dividend increases and significant growth

In 2015, we marked 40 years of consistent dividend increases. This performance reflects our steadfast commitment to shareholder value. During the last 40 years, we have grown assets by nearly eight times as we have invested to ensure reliability and take advantage of new technology.



1975
to
1984

During this 10-year period, MGE invested in building infrastructure such as electric generation and distribution systems to serve our growing service area. Energy reliability always has been core to our mission. We also began researching new technology to develop renewable resources for the future.

- Commissioned the Columbia Energy Center, which MGEE co-owns
- Completed 170 miles of gas main upgrades
- Built two experimental wind turbines

1975 Dividend Rate: \$0.36

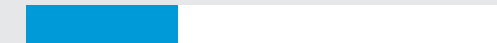

1975 Assets: \$221 million

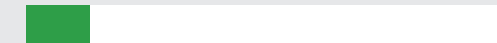

1985
to
1994

MGE expanded natural gas operations and continued its emphasis on energy reliability. Meanwhile, high-tech businesses began to grow as computing options became more mainstream. MGE implemented its own new technology and worked with the community to establish a foothold for technology-based companies in Madison.

- Installed new online system to manage our electric grid
- Expanded our natural gas operations and suppliers
- Opened the MGE Innovation Center business incubator

1985 Dividend Rate: \$0.66



1985 Assets: \$377 million

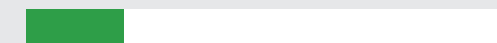

1995
to
2004

MGE began establishing our leadership in renewable energy. Our first wind farm allowed us to launch our green power program. We also installed solar units to better understand how photovoltaic technology performs. MGE Energy invested in one of the cleanest Midwest power plants to serve the community and University of Wisconsin-Madison.

- Built the first commercial wind farm in Wisconsin
- Constructed the West Campus Cogeneration Facility
- Launched our Technology Demonstration Program with solar installations

1995 Dividend Rate: \$0.84



1995 Assets: \$494 million

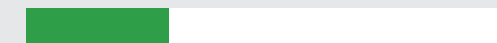

2005
to
2014

MGE set strategic and ambitious goals under our Energy 2015 framework for a cleaner, reliable future. We established these goals following our first round of Community Energy Conversations. We listened to our customers, set our framework and met our goals.

- Discontinued coal at our Blount Generating Station
- Commissioned the Elm Road Generating Station, which MGEE co-owns
- Completed our 30-megawatt Top of Iowa Wind Farm

2005 Dividend Rate: \$0.92

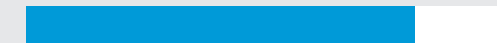

2005 Assets: \$917 million



2015

MGE continues to change and innovate as we work toward building the community energy company of the future. Following a second round of Community Energy Conversations, we announced our Energy 2030 framework that sets goals to increase renewable energy and further decrease carbon emissions.

- Completed extensive customer engagement about our energy future
- Developed a set of strategic goals under our Energy 2030 framework
- Maintained one of the best electric reliability records in the nation

2015 Dividend Rate: \$1.16



2015 Assets: \$1.7 billion



MGE Energy (MGEE)

Year at a Glance

(Thousands, except per share amounts and shares outstanding)

	2015	2014	Increase/(Decrease)	% Change
Total Market Value (Dec. 31)	\$ 1,608,612	\$ 1,581,224	\$ 27,388	1.7
Market Price Per Share (Dec. 31)	\$ 46.40	\$ 45.61	\$ 0.79	1.7
Book Value Per Share	\$ 19.92	\$ 19.02	\$ 0.90	4.7
Average Shares Outstanding	34,668,370	34,668,370	-	0.0
Shares Outstanding at Year-End	34,668,370	34,668,370	-	0.0
Operating Revenues	\$ 564,028	\$ 619,852	\$ (55,824)	-9.0
Net Income	\$ 71,343	\$ 80,319	\$ (8,976)	-11.2
Basic and Diluted Earnings Per Share	\$ 2.06	\$ 2.32	\$ (0.26)	-11.2
Dividends Declared Per Share	\$ 1.16	\$ 1.11	\$ 0.05	4.5
Dividend Payout Ratio	56.3%	47.8%	8.5%	17.8
Total Assets	\$ 1,730,673	\$ 1,694,184	\$ 36,489	2.2
Total Retail Electric Sales (kWh)	3,288,623	3,297,742	(9,119)	-0.3
Total Gas Deliveries (therms)	257,031	295,478	(38,447)	-13.0

For detailed financial information, see the 2015 MGE Energy Form 10-K.

Four Decades of Dividend Increases
(Rounded - Dividends Paid Per Share)

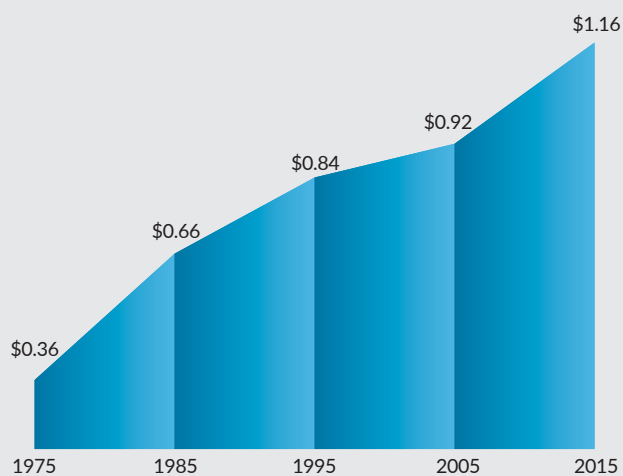

Four Decades of Asset Increases
(\$ millions)

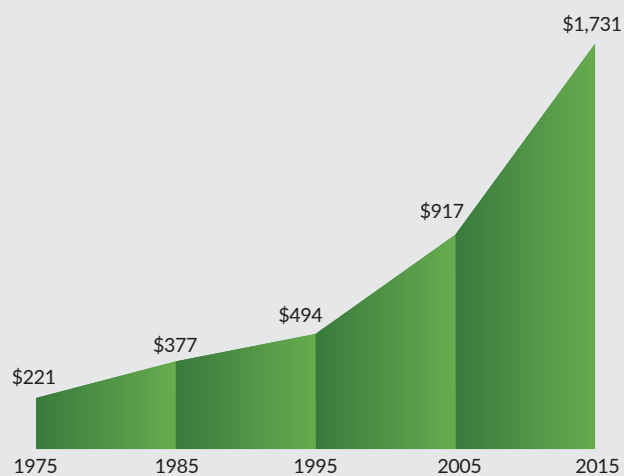

“We are dedicated to producing long-term value for our shareholders.”

Gary J. Wolter,
MGE Energy Chairman,
President and Chief Executive Officer



Letter to our shareholders

We are moving forward to build the community energy company of the future.

As the energy world is changing around us, we have established a new framework—Energy 2030—that sets our direction for the next 15 years. Throughout our report, we have details about Energy 2030 including our ambitious goals and objectives. Energy 2030 builds on our previous accomplishments and continues our commitment to provide value to shareholders, customers and the communities we serve.

Strong financial performance

Long-term value is important to our shareholders. At MGE Energy, we understand the important role dividend growth and stock price appreciation play in our investors' portfolios.

Our company has increased dividends for 40 consecutive years. Only four other combination, investor-owned utilities nationwide share this accomplishment.

Annual dividends paid per share have increased from \$0.36 in 1975 to \$1.16 in 2015. Our Board of Directors most recently increased the dividend by 4.4%. MGE Energy dividend increases for each of the last four years have been larger than any increase in the prior two decades.

We also have seen steady stock price appreciation. At the closing bell in 2015, our stock price was \$46.40—up from \$45.61 at the close of 2014. Over the last 10 years, our stock price has outpaced the national indices of the Dow Jones Industrial Average and the S&P 500. In the last decade, our stock price has nearly doubled.

The combination of stock price appreciation and reinvested dividends results in shareholder total return. Once again, MGE Energy's total return surpassed other indices. A \$1,000 investment in MGE Energy at the end of 2010 grew to \$1,900 by the close of 2015 with reinvested dividends.

In 2015, we reported earnings of \$2.06 per share, compared to \$2.32 per share in 2014. Earnings were down due to a 27% decrease in gas retail sales resulting from warmer winter weather in 2015 compared to extremely cold weather in 2014. Electric net income also was lower due in part to lower customer demand.

Financial performance recognized

- Madison Gas and Electric, the main regulated subsidiary of MGE Energy, has maintained the highest credit rating of any investor-owned electric and gas utility in the nation from both Standard and Poor's (S&P) and Moody's. These high ratings reflect our prudent approach to growing the company.
- For three consecutive years, MGE Energy's financial performance has ranked among the top 10 U.S.-based power and gas companies in a study by the journal Public Utilities Fortnightly. For 2015, MGE Energy was ranked eighth nationwide. The journal reviewed the shareholder value of the 71 largest investor-owned utilities over a four-year period. The study evaluates dividend yield, cash flow, return on assets and other metrics.
- Mergerit, a leading provider of business and financial data, consistently rates MGE Energy as a Dividend Achiever nationwide. In Wisconsin, no other major utility can match our history of consistent dividend increases.
- Value Line, Inc., gave us its highest ratings for investment safety and financial strength. MGE Energy has maintained these highest ratings for more than a decade.

Cumulative Total Return Comparison
(assumes \$1,000 investment on 12/31/10 with dividends reinvested)

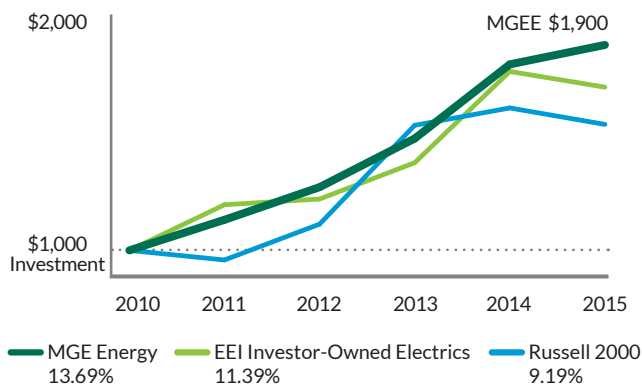

MGE Top Credit Quality

S&P Corporate Credit: AA- Outlook: Stable
Moody's Secured: Aa2 Unsecured: A1 Outlook: Stable

MGEE's Ranking in Public Utilities Fortnightly's Financial Study

Year	Ranking
2015	#8
2014	#9
2013	#7

2005 - 2015 Stock Price Performance

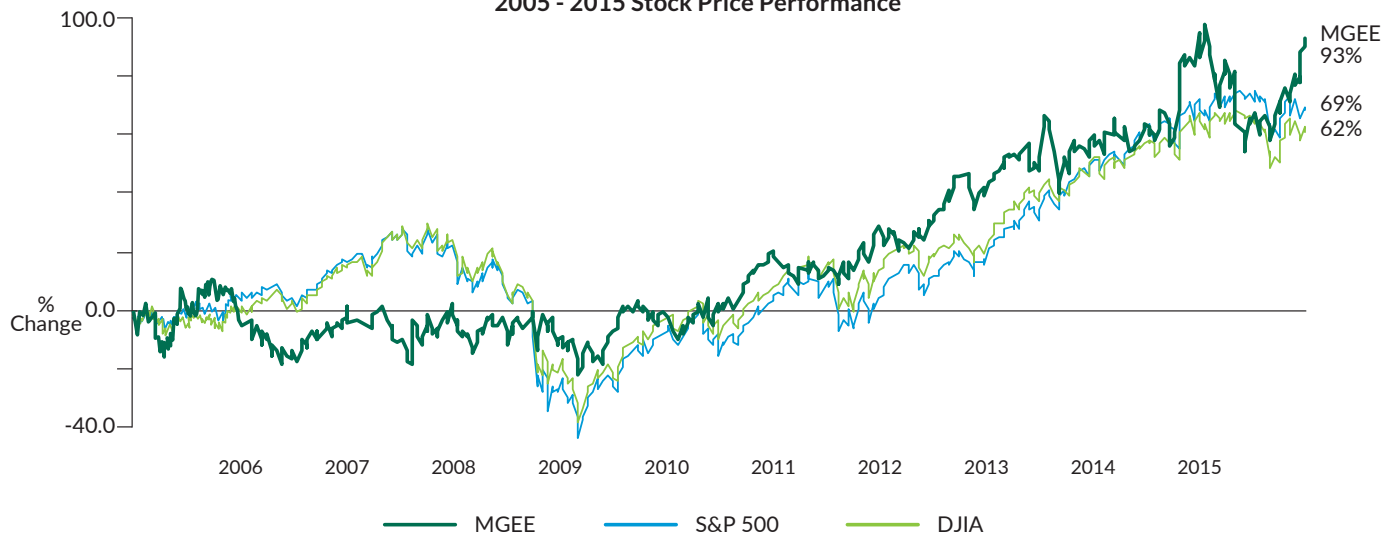

MGE Energy compared to the S&P 500 and the Dow Jones Industrial Average.



Letter to our shareholders

Energy 2030 framework

We have introduced an ambitious framework for our energy future. Energy 2030 builds on our now completed Energy 2015 framework that we launched 10 years ago.

Under Energy 2015, MGE eliminated coal at its downtown Madison power plant and increased energy from renewable resources by almost 12 times. MGE also reduced carbon emissions by approximately 20% since 2005—even with a growing population in our service area.

Historically for MGE, as for other Midwestern utilities, the majority of our electricity has been generated from coal. Our Energy 2015 framework began our transition away from aging fossil fuel-fired power plants. We do not plan to build new coal facilities to meet future energy needs. Instead, our Energy 2030 framework continues our transition to a more environmentally sustainable energy supply.

With Energy 2030, we have set new long-range goals and objectives to continue moving toward a cleaner energy future. We began by listening to those we serve. Energy 2030 was informed by customer and stakeholder meetings and surveys. We also conducted our own industry research, planning and analysis.

Currently, the utility industry is facing transformative change with new technology for customers—from more affordable solar power units to smart thermostats and appliances. Technology also is transforming our electric grid—allowing us to make it smarter and more advanced.

Our Energy 2030 framework consists of six long-term objectives (detailed on page 7). They include two significant, strategic goals:

- Transition toward supplying 30% of retail electricity sales with renewable resources by 2030. As a milestone goal, we plan to supply 25% of retail electricity sales with renewable resources by 2025.
- Work with customers to reduce carbon dioxide emissions by 40% from 2005 levels by 2030.

Our Energy 2030 framework will seize the opportunities that new technology and products offer while providing our customers with affordable, reliable energy to serve the 21st century economy.



Top: Steady investments and a commitment to continuous improvements help make MGE one of the most reliable utilities in the nation.

Bottom: Dan, Dawn and 1-year-old Joe Sage use a smart thermostat to stay comfortable in their recently remodeled 1940s home. By 2030, Joe will be 17—part of the next generation of energy consumers who will take advantage of evolving technologies and renewable resources for a cleaner future.

Guided by Energy 2030, we will invest in new technology and to make our energy supply more sustainable while enhancing the value we provide to our customers and shareholders.

Reliability and safety

In 2015, we had our best year ever for electric reliability. We achieved the fewest number of outages since we began recording this data in 2002. For every year since 2007, MGE has ranked in the top four utilities nationwide for electric reliability.

Natural gas reliability and safety are critical to our customers. We are there when our customers need us. In a nationwide survey of over 80 utilities, MGE recorded the third fastest response times to customer calls reporting natural gas leaks. We averaged a 17-minute response time, compared to a national average of 28 minutes. The survey, released in 2015, is based on 2014 statistics.

Environmental sustainability

We work hard to measure and continually improve our environmental performance. As a result:

- MGE is the only Wisconsin utility to achieve the highest participation level in Green Tier, an environmental leadership program led by the state Department of Natural Resources.
- MGE received the Green Master designation from the Wisconsin Sustainable Business Council for the second consecutive year. The Green Masters program evaluates businesses in nine operational areas. Only the top 20% of the companies considered for this honor achieve the Green Master designation. MGE is one of 36 companies and the only utility to be named a Green Master.

Changes for the future

I want to thank three of our officers who retired or transitioned to new ventures during 2015: Kristine Euclide, who served as general counsel; Scott Neitzel, who served as a senior vice president; and Peter Waldron, who served as a vice president. We value the expertise they brought to our organization.

In 2015, we expanded our officer corps with Cari Anne Renlund, who joined as general counsel, and three internal promotions to assistant vice president—Jared Bushek, Tamara Johnson and Don Peterson. Our new officers will help us as we build the community energy company of the future—taking advantage of new technology, making strategic investments and developing new customer products and services to advance our Energy 2030 framework.

Thank you for your confidence in MGE Energy.

Gary J. Wolter
Chairman, President and Chief Executive Officer



Left: Our strategic energy plan calls for transitioning toward supplying 30% of retail electricity sales with renewable resources by 2030.

Charting our future course

We are continuing our transition to a cleaner energy future and working with our customers to take advantage of evolving technologies.



Above: More than 400 renewable energy sources are connected to MGE's electric grid, such as this solar installation. MGE owns some solar units, while others are owned by customers.



Left: MGE has a history of leading in renewable energy. In 1999, we built the first large wind farm in the eastern half of the United States.

Right: Our Green Power Tomorrow program, also launched in 1999, remains a national leader in customer participation. The Dane County Humane Society is one of the many customers who purchase green energy.

Our vision for the future is a bold framework called Energy 2030, which advances our company's long-standing commitment to cleaner energy, innovative products and services, and customer engagement.

Energy 2030 builds on our now completed Energy 2015 framework. Like our new energy framework, Energy 2015 was informed by customer engagement. Under Energy 2015, MGE:

- Eliminated coal at its downtown power plant.
- Increased energy from renewable resources by almost 12 times.
- Reduced carbon emissions by about 20% since 2005—despite a growing population in our service area.

For our Energy 2030 framework, we once again gathered extensive customer input. We held community meetings, conducted customer surveys, met with numerous stakeholders and completed our own planning and analysis.

Energy 2030 goals and objectives

From all of this input, we developed our Energy 2030 framework. Over the next 15 years, we plan to:

- Transition toward supplying 30% of retail electricity sales with renewable resources by 2030. As a milestone goal, we plan to supply 25% of retail electricity sales with renewable resources by 2025.
- Work with customers to reduce carbon dioxide emissions by 40% from 2005 levels by 2030.
- Increase engagement around energy efficiency and conservation to reduce our community's overall energy and peak electric use to reduce long-term costs for everyone.
- Create a more dynamic, integrated electric grid that supports and integrates new technology.
- Develop and test new products and services to offer customers more control over their energy use.

- Deepen our engagement with customers to inform our next steps and determine over time, as technologies evolve, how best to meet customer needs and accomplish our long-term goals.

Next steps

Throughout 2016 and beyond, we will further engage with customers and stakeholders as we explore new ideas and ways to advance Energy 2030.

Technological advancements, such as affordable solar photovoltaics and smart appliances, will give us the opportunity to work with customers and learn how we can serve them with new products and services. We want to use new technology to add value for customers, shareholders and our communities.

Our Energy 2030 framework may evolve as customer preferences, technology, markets and regulatory requirements change over time. With strong customer participation and the continuing rapid development of technology, we hope to meet and, if possible, exceed the goals set in Energy 2030.

We remain steadfast in our commitment to meet our fundamental obligation to serve customers and deliver critical services to our communities as we create a more sustainable future with new technologies, initiatives and investments.

Building your
community
energy company
of the future

Working together

Listening to and partnering with our customers allow us to better understand their priorities and how to meet their needs going forward.



Above: MGE held Community Energy Conversations, facilitated by Justice and Sustainability Associates (JSA), to gather customer input about our collective energy future. JSA CEO Don Edwards designed and led our community-wide effort.



Left: MGE works with customers who own electric vehicles to learn more about vehicle charging and how it impacts the electric distribution grid.

Right: MGE provided housing and space to Madison Fire Department personnel while their downtown station was undergoing renovation.



We are committed to engaging with our customers and stakeholders. We work hard to listen, be responsive and balance the needs and preferences of everyone we serve. As we work toward becoming the community energy company of the future, we are deepening our opportunities for customer engagement.

In 2015, we embarked upon unprecedented customer engagement that included nearly 100 meetings with various customers. These “Community Energy Conversations” were small-group sessions that provided opportunity for input about our collective energy future and helped inform our Energy 2030 framework.

Advancing Energy 2030

As we move forward with Energy 2030, we will continue to engage and partner with our customers and others to meet our goals and objectives—especially for the innovative products and services that our customers want.

For example, as solar energy installation costs decrease and customer interest in solar continues to rise, MGE plans to integrate more solar energy into the electric grid. MGE is exploring new options for solar energy, such as community solar, that will give customers the opportunity to benefit from renewable energy generated right here at home.

We also will explore more options for customers to manage the way they use energy. These may include home energy automation systems, smart-appliance programs and electric vehicle charging choices. We will work to take advantage of evolving technologies and will work to design new programs that provide value to customers.

Behind the wheel

For nearly a decade, MGE has encouraged alternatives to gasoline- and diesel-fueled vehicles. In addition to our extensive network of public charging stations for electric vehicles (EV), we are creating and developing new transportation programs with our customers’ help.

In 2015, MGE launched a pilot program for EV owners. Customers can choose to enroll for a service fee. In exchange, MGE will install and own 240-volt EV charging equipment at their homes. The systems, tied to cloud-based software, allow MGE to learn more about EV charging and controlling energy demand. This type of pilot program helps us develop a smarter grid that can better integrate evolving technology.

In addition, we work with local employers to help them implement workplace charging programs. We also help customers who are interested in fueling vehicles with compressed natural gas, which is cleaner than gasoline or diesel fuel.

Local assistance

MGE is an essential partner in keeping our community safe. We work with first responders in training exercises and community-wide safety planning. And, when a downtown fire station was undergoing renovation, we provided housing and space to Madison firefighters.

“MGE’s willingness to provide a location for Engine 1 during our recent reconstruction allowed us to provide service to downtown with minimal interruption in response times,” said Fire Chief Steven Davis. “MGE is and will always be a critical partner in public safety and our community.”

Building your
community
energy company
of the future

Ensuring reliability

Through training and continuous improvement, we maintain one of the most reliable energy systems in the country.



Above: In 2015, we opened a new training center that includes extensive indoor and outdoor facilities for our electric and gas operations.



Left: At substations, switching automation can quickly shift electric loads when an outage occurs. MGE continually makes improvements for a reliable grid.

Right: We invest to maintain a dependable natural gas system and take proactive measures to ensure system and customer safety.

At MGE, reliability and safety are values we have been committed to for decades. We will remain committed to them as we build the community energy company of the future.

Outstanding reliability

MGE consistently ranks among the top utilities in the country for electric service reliability. MGE has placed in the top four utilities for electric reliability every year since 2007, according to an industry survey.

Most recently, MGE was ranked second in the category of fewest number of outages and fourth in the category of shortest duration of outages in this nationwide survey of more than 100 electric utilities. The survey, released in 2015, is based on 2014 statistics. In Wisconsin, MGE earned the No. 1 spot in both categories of shortest and fewest service interruptions.

We achieve these high marks by continually improving and investing in our systems and training.

Technology at work

It is our responsibility to efficiently, safely and dependably deliver electricity. We make improvements to maintain a strong electric grid and deploy new technology for increased reliability.

For example, MGE is installing switching automation to reduce the potential for power outages. When loss of electric supply is detected, the automatic switchgear quickly shifts the electric load to an alternate available power supply. This limits our customers' exposure to outages.

We are making the grid smarter by investing in advanced sensors and equipment. These upgrades will provide more real-time information for our new Integrated Distribution Management System. This online system combines different programs into a comprehensive, single tool that provides real-time analysis to prevent and minimize electric outages.

MGE is the first utility in North America to install this integrated system.

Rigorous standards

We maintain exact requirements for our underground natural gas system. MGE now uses a sophisticated, proactive process to improve safety and efficiency for gas construction projects. Using a robotic camera, we can detect problems that may arise during gas installations. The robotic camera checks other buried facilities in order to avoid any potential damage and possible gas leaks. MGE's new inspection process is an effective way to keep safety in the forefront.

New training facility

Training is a key component in ensuring reliable service. Our new state-of-the-art training facility centralizes our operations training. Concentrating our training efforts provides a new synergy and efficiency for our technical trainers.

The new facility features classroom and hands-on training areas. Since most of our gas and electric crews work in the elements, we also developed extensive outdoor training areas to practice safe installation and maintenance techniques. These areas include the space and equipment to train on underground gas installations, valves and gas leak detection. For electric operations, the facility provides training ranging from overhead electric lines to underground equipment.

Our training enables employees to do their jobs safely, which in turn helps keep our customers and communities safe and well served.

Building your
community
energy company
of the future

Growing innovation

The Madison area is a hotbed of economic growth, new technology and entrepreneurship. MGE champions smart development for a bright future.



Above: MGE is directly involved in growing our local economy. Pam Christenson, MGE's Economic Development Director, meets with a group of entrepreneurs about development in Madison's Capitol East District.



Left: StartingBlock, an innovative workspace for entrepreneurs, will be located in a new 250,000-square-foot commercial project as shown in this architect's rendering.

Right: Otto Gebhardt, of Gebhardt Development, LLC, has completed two high-rise, mixed-use projects and will begin a third project, which will include StartingBlock.



MGE plays an important role in helping to shape our service area's strong economy. We actively support business development and the entrepreneurial engine that helps keep our economy vibrant and growing.

Entrepreneurial spark

Our business community is continually expanding with new ideas and innovations that seed new companies right here at home. Startup companies spin off from the University of Wisconsin-Madison and from already-established information technology and biotech companies. MGE helps support this robust entrepreneurial scene.

In 2015, the MGE Foundation provided a \$150,000 donation to StartingBlock Madison, a proposed entrepreneurial hub in Madison's growing Capitol East District. StartingBlock will create an environment where new companies can find physical space and support services to grow their businesses. Construction is expected to begin in late 2016.

StartingBlock is part of a renaissance in the Capitol East District—an area once dominated by factories and car lots. Now, it is home to high-rise apartments, restaurants and businesses. More redevelopment is on the horizon. In total, this corridor could see more than \$400 million in redevelopment by 2030. This projected business growth will help return the district to a vibrant employment center. This corridor is the type of smart growth that MGE fosters and facilitates.

UW-Madison is a research powerhouse, ranking among the top five U.S. universities for research expenditures for 25 years. It recently launched Discovery to Product (D2P), a new program to bring ideas and research to market. D2P provides the resources to UW faculty, staff and students to turn their ideas into jobs and businesses. The University Research Park has more than 120 tenants, including a large percentage of UW-Madison startups. Our MGE Innovation Center, located in the park, has helped grow more than 70 early-stage companies since 1989.

Smart programs

We extend funding to develop local businesses. MGE and other investment partners formed a venture fund 11 years ago. The Venture Debt Fund targets startup technology companies and is vital in helping launch businesses. Through the fund, we have helped 27 new companies.

Another business program, Shared Savings, helps finance energy-efficient improvements. Shared Savings is a revolving loan program that assists local business owners who want to invest in more efficient equipment and energy upgrades. Over the last 10 years, we have loaned more than \$9 million for 87 Shared Savings projects.

Business expansion

Our service area is home to multiple, energy-intensive data centers. Two are expanding to add capacity for new customers. Facility Gateway Corp. recently completed its new corporate campus in Madison. OneNeck IT Solutions data center is undertaking a \$5.2 million expansion to its large facility. MGE works with data centers to provide reliable power sources and backup generation that provide the critical 24/7 reliability they need.

MGE also works with successful manufacturers that are expanding in our area. Sub-Zero Group, Inc., the maker of Sub-Zero and Wolf kitchen appliances, announced a \$62 million expansion of its manufacturing facility. Also, the biotech company Promega Corp. completed construction of its new \$30 million, 100,000-square-foot processing and production facility. The expansion is located in a state-certified site, which helps to streamline expansions. MGE worked with the developer to earn the state certification.

Building your
community
energy company
of the future

Corporate leadership

Directors of MGE Energy and MGE



Mark D. Bugher

Retired Director of University Research Park,
University of Wisconsin-Madison

Age 67

MGEE Director since 2010



Londa J. Dewey

President of QTI Management Services, Inc.,
a human resources and staffing company

Age 55

MGEE Director since 2008



F. Curtis Hastings

Retired Chairman of J. H. Findorff
& Son, Inc., commercial and
industrial general contractors

Age 70

MGEE Director since 1999



Regina M. Millner

Retired President of RMM Enterprises Inc.
Attorney, analyst and broker

Age 71

MGEE Director since 1996



John R. Nevin

Grainger Professor and Executive Director of
Grainger Center for Supply Chain Management
at the School of Business, UW-Madison

Age 72

MGEE Director since 1998



James L. Possin

Certified Public Accountant and
tax consultant with James L. Possin
CPA, LLC. Former partner at
Grant Thornton LLP

Age 64

MGEE Director since 2009



Thomas R. Stolper

Executive Vice President and a Director of
ProActive Solutions USA LLC, a cleaning and
sanitizing products manufacturer

Age 67

MGEE Director since 2008



Gary J. Wolter

Chairman, President and Chief Executive
Officer of MGE Energy, Inc., and Madison
Gas and Electric Co.

Age 61

MGEE Director since 2000

Note: Ages as of Dec. 31, 2015.

For detailed information on board members, see the MGE Energy Proxy Statement.

Officers of MGE Energy and MGE



Gary J. Wolter*
 Chairman, President and
 Chief Executive Officer
 Age 61
 Years of Service, 31



Craig A. Fenrick
 Senior Vice President –
 Energy Operations
 Age 56
 Years of Service, 33



Lynn K. Hobbie
 Senior Vice President –
 Marketing and
 Communications
 Age 57
 Years of Service, 30



Jeffrey M. Keebler
 Senior Vice President –
 Energy Supply and Planning
 Age 44
 Years of Service, 20



Jeffrey C. Newman*
 Senior Vice President,
 Chief Financial Officer,
 Secretary and Treasurer
 Age 53
 Years of Service, 31



Cari Anne Renlund
 Vice President and
 General Counsel
 Age 42
 Years of Service, 1 year



Gregory A. Bollom
 Assistant Vice President –
 Energy Planning
 Age 55
 Years of Service, 33



Jared J. Bushek
 Assistant Vice President and
 Chief Information Officer
 Age 35
 Years of Service, 5



Tamara J. Johnson
 Assistant Vice President
 and Controller
 Age 51
 Years of Service, 22



Donald D. Peterson
 Assistant Vice President –
 Strategic Products and Services
 Age 56
 Years of Service, 33



John M. Yogerst
 Assistant Vice President –
 Gas Operations
 Age 58
 Years of Service, 35

* Officers of MGE Energy and MGE. All others are MGE officers.
 Note: Ages and years of service as of Dec. 31, 2015.

Shareholder information

2016 Annual Shareholder Meeting

Tuesday, May 17, 2016
Marriott Madison West
1313 John Q. Hammons Drive
Greenway Center
Middleton, Wis.

Stock Listing

- MGE Energy common stock trades on The Nasdaq Stock Market®
- Stock symbol: MGEE
- Listed in newspaper stock tables as MGE

Shareholder Services

We welcome inquiries from shareholders. Please notify us promptly if:

- A stock certificate is lost or stolen.
- A dividend check or statement is not received within 10 days of the scheduled payment date.
- Your name or address changes.

Direct Stock Purchase and Dividend Reinvestment Plan

MGE Energy's Direct Stock Purchase and Dividend Reinvestment Plan allows investors to:

- Buy common stock directly through the company.
- Reinvest dividends.
- Deposit certificates for safekeeping.

Materials Available

More financial information is available upon request or on our website including the Direct Stock Purchase and Dividend Reinvestment Plan.

NAIC National Association of Investors Corp.

MGE Energy is a corporate sponsor of the NAIC, which is a nonprofit, volunteer-based group providing investment information, education and support to help create successful lifetime investors. Web address: betterinvesting.org

2016 Expected Record and Dividend Payment Dates

MGEE Common Stock	
Record Dates	Payment Dates
March 1	March 15
June 1	June 15
Sept. 1	Sept. 15
Dec. 1	Dec. 15

Contact MGE Energy Shareholder Services

Email: investor@mgeenergy.com
Web Address: mgeenergy.com
Madison Area: (608) 252-4744
Continental U.S.: 1-800-356-6423
Business Hours: 8:00 a.m. to 4:30 p.m. (Central Time)
Monday through Friday
Mailing Address: MGE Energy Shareholder Services
PO Box 1231, Madison WI 53701-1231
Location: 133 S. Blair St., Madison WI 53788-0001

Online Account Access

Registered shareholders can access their account information online. Visit MGE Energy's website to log on through the secure My Shareholder Account link.

Contact Shareholder Services for a security code to help you set up private access to your account.

Go to the home page at mgeenergy.com and click the My Shareholder Account link.

Eliminate Duplicate Proxy Mailings

If you receive more than one proxy mailing from MGE Energy, you can reduce the mailbox clutter.

- Registered shareholders: call or email MGE Energy
- Brokerage shareholders: contact your broker

Sign Up For Electronic Delivery

You may choose to receive email alerts when annual meeting invitations, proxy materials, the annual report and newsletters are available on our website. Registered shareholders can sign up by visiting mgeenergy.com/paperless. If your MGEE shares are held in a brokerage account, contact your broker.

Independent Registered Public Accounting Firm

PricewaterhouseCoopers LLP



MGE Energy Shareholder Services (left to right)
Ken Frassetto, Kari Foster,
Jeryllyn Geishirt and
Joan Stuessy.

United States
SECURITIES AND EXCHANGE COMMISSION
 Washington, D.C. 20549

FORM 10-K

Annual Report Pursuant to Section 13 or 15(d) of the Securities Exchange Act of 1934

For the fiscal year ended:

December 31, 2015

Transition report pursuant to Section 13 or 15(d) of the Securities Exchange Act of 1934

For the transition period from _____ to _____

Commission File No.	Name of Registrant, State of Incorporation, Address of Principal Executive Offices, and Telephone No.	IRS Employer Identification No.
000-49965	MGE Energy, Inc. (a Wisconsin Corporation) 133 South Blair Street Madison, Wisconsin 53788 (608) 252-7000 mgeenergy.com	39-2040501
000-1125	Madison Gas and Electric Company (a Wisconsin Corporation) 133 South Blair Street Madison, Wisconsin 53788 (608) 252-7000 mge.com	39-0444025

SECURITIES REGISTERED PURSUANT TO SECTION 12(b) OF THE ACT:

Title of Class	Name of Each Exchange on which Registered
MGE Energy, Inc. ... Common Stock, \$1 Par Value Per Share	The Nasdaq Stock Market

SECURITIES REGISTERED PURSUANT TO SECTION 12(g) OF THE ACT:

Title of Class
Madison Gas and Electric Company Common Stock, \$1 Par Value Per Share

Indicate by checkmark if the registrant is a well-known seasoned issuer, as defined in Rule 405 of the Securities Act.

MGE Energy, Inc. Yes No
 Madison Gas and Electric Company Yes No

Indicate by checkmark if the registrant is not required to file reports pursuant to Section 13 or Section 15(d) of the Act.

MGE Energy, Inc. Yes No
 Madison Gas and Electric Company Yes No

Indicate by check mark whether the registrants (1) have filed all reports required to be filed by Section 13 or 15(d) of the Securities Exchange Act of 1934 during the preceding 12 months (or for such shorter period that the registrants were required to file such reports) and (2) have been subject to such filing requirements for the past 90 days. Yes [X] No []

Indicate by check mark whether the registrants have submitted electronically and posted on their corporate Web sites, if any, every Interactive Data File required to be submitted and posted pursuant to Rule 405 of Regulation S-T (§232.405 of this chapter) during the preceding 12 months (or for such shorter period that the registrants were required to submit and post such files): Yes [X] No []

Indicate by check mark if disclosure of delinquent filers pursuant to Item 405 of Regulation S-K is not contained herein, and will not be contained, to the best of registrants' knowledge, in definitive proxy or information statements incorporated by reference in Part III of this Form 10-K or any amendment to this Form 10-K. []

Indicate by check mark if the registrant is a large accelerated filer, an accelerated filer, a non-accelerated filer, or a smaller reporting company. See definition of "large accelerated filer," "accelerated filer," and "smaller reporting company" in Rule 12b-2 of the Exchange Act:

	Large Accelerated Filer	Accelerated Filer	Non-accelerated Filer	Smaller Reporting Company
MGE Energy, Inc.	X			
Madison Gas and Electric Company			X	

Indicate by checkmark whether the registrant is a shell company (as defined in Rule 12b-2 of the Exchange Act).

MGE Energy, Inc. Yes [] No [X]
 Madison Gas and Electric Company

The aggregate market value of the voting and nonvoting common equity held by nonaffiliates of each registrant as of June 30, 2015, was as follows:

MGE Energy, Inc. \$1,338,879,665
 Madison Gas and Electric Company

The number of shares outstanding of each registrant's common stock as of February 1, 2016, were as follows:

MGE Energy, Inc. 34,668,370
 Madison Gas and Electric Company

DOCUMENTS INCORPORATED BY REFERENCE

Portions of MGE Energy, Inc.'s definitive proxy statement to be filed on or before March 28, 2016, relating to its annual meeting of shareholders, are incorporated by reference into Part III of this annual report on Form 10-K.

Madison Gas and Electric Company meets the conditions set forth in General Instruction (I)(1)(a) and (b) of Form 10-K and is therefore omitting (i.) the information otherwise required by Item 601 of Regulation S-K relating to a list of subsidiaries of the registrant as permitted by General Instruction (I)(2)(b), (ii.) the information otherwise required by Item 6 relating to Selected Financial Data as permitted by General Instruction (I)(2)(a), (iii.) the information otherwise required by Item 10 relating to Directors and Executive Officers as permitted by General Instruction (I)(2)(c), (iv.) the information otherwise required by Item 11 relating to executive compensation as permitted by General Instruction (I)(2)(c), (v.) the information otherwise required by Item 12 relating to Security Ownership of Certain Beneficial Owners and Management as permitted by General Instruction (I)(2)(c), and (vi.) the information otherwise required by Item 13 relating to Certain Relationships and Related Transactions as permitted by General Instruction (I)(2)(c).

Table of Contents

Filing Format	4
Forward-Looking Statements.....	4
Where to Find More Information.....	4
Definitions, Abbreviations, and Acronyms Used in the Text and Notes of this Report.....	5
PART I.....	7
Item 1. Business.....	7
Item 1A. Risk Factors.....	14
Item 1B. Unresolved Staff Comments.....	19
Item 2. Properties.....	20
Item 3. Legal Proceedings.....	22
Item 4. Mine Safety Disclosures.....	22
PART II.....	23
Item 5. Market for Registrants' Common Equity, Related Stockholder Matters, and Issuer Purchases of Equity Securities.....	23
Item 6. Selected Financial Data.....	26
Item 7. Management's Discussion and Analysis of Financial Condition and Results of Operations.....	27
Item 7A. Quantitative and Qualitative Disclosures About Market Risk.....	49
Item 8. Financial Statements and Supplementary Data.....	52
Item 9. Changes in and Disagreements with Accountants on Accounting and Financial Disclosure.....	106
Item 9A. Controls and Procedures.....	106
Item 9B. Other Information.....	106
PART III.....	107
Item 10. Directors, Executive Officers, and Corporate Governance.....	107
Item 11. Executive Compensation.....	107
Item 12. Security Ownership of Certain Beneficial Owners and Management and Related Stockholder Matters.....	107
Item 13. Certain Relationships and Related Transactions, and Director Independence.....	107
Item 14. Principal Accounting Fees and Services.....	108
PART IV.....	109
Item 15. Exhibits and Financial Statement Schedules.....	109
Signatures - MGE Energy, Inc.....	118
Signatures - Madison Gas and Electric Company.....	119

Filing Format

This combined Form 10-K is being filed separately by MGE Energy, Inc. (MGE Energy) and Madison Gas and Electric Company (MGE). MGE is a wholly owned subsidiary of MGE Energy and represents a majority of its assets, liabilities, revenues, expenses, and operations. Thus, all information contained in this report relates to, and is filed by, MGE Energy. Information that is specifically identified in this report as relating solely to MGE Energy, such as its financial statements and information relating to its nonregulated business, does not relate to, and is not filed by, MGE. MGE makes no representation as to that information. The terms "we" and "our," as used in this report, refer to MGE Energy and its consolidated subsidiaries, unless otherwise indicated.

Forward-Looking Statements

This report, and other documents filed by MGE Energy and MGE with the Securities and Exchange Commission (SEC) from time to time, contain forward-looking statements that reflect management's current assumptions and estimates regarding future performance and economic conditions—especially as they relate to economic conditions, future load growth, revenues, expenses, capital expenditures, financial resources, regulatory matters, and the scope and expense associated with future environmental regulation. These forward-looking statements are made pursuant to the provisions of the Private Securities Litigation Reform Act of 1995. Words such as "believe," "expect," "anticipate," "estimate," "could," "should," "intend," "will," and other similar words generally identify forward-looking statements. Both MGE Energy and MGE caution investors that these forward-looking statements are subject to known and unknown risks and uncertainties that may cause actual results to differ materially from those projected, expressed, or implied.

The factors that could cause actual results to differ materially from the forward-looking statements made by a registrant include (a) those factors discussed in Item 1A. Risk Factors, Item 7. Management's Discussion and Analysis of Financial Condition and Results of Operations, and Item 8. Financial Statements and Supplementary Data, Footnote 18. Commitments and Contingencies, and (b) other factors discussed herein and in other filings made by that registrant with the SEC.

Readers are cautioned not to place undue reliance on these forward-looking statements, which apply only as of the date of this report. MGE Energy and MGE undertake no obligation to release publicly any revision to these forward-looking statements to reflect events or circumstances after the date of this report, except as required by law.

Where to Find More Information

The public may read and copy any reports or other information that MGE Energy and MGE file with the SEC at the SEC's public reference room at 100 F Street, NE, Washington, D.C. 20549. The public may obtain information on the operation of the Public Reference Room by calling the SEC at 1-800-SEC-0330. These documents also are available to the public from commercial document retrieval services, the website maintained by the SEC at sec.gov, MGE Energy's website at mgeenergy.com, and MGE's website at mge.com. Copies may be obtained from our websites free of charge. Information contained on MGE Energy's and MGE's websites shall not be deemed incorporated into, or to be a part of, this report.

Definitions, Abbreviations, and Acronyms Used in the Text and Notes of this Report

Abbreviations, acronyms, and definitions used in the text and notes of this report are defined below.

MGE Energy and Subsidiaries:

CWDC	Central Wisconsin Development Corporation
MAGAEL	MAGAEL, LLC
MGE	Madison Gas and Electric Company
MGE Energy	MGE Energy, Inc.
MGE Power	MGE Power, LLC
MGE Power Elm Road	MGE Power Elm Road, LLC
MGE Power West Campus	MGE Power West Campus, LLC
MGE Services	MGE Services, LLC
MGE State Energy Services	MGE State Energy Services, LLC
MGE Transco	MGE Transco Investment, LLC
NGV Fueling Services	NGV Fueling Services, LLC

Other Defined Terms:

AFUDC	Allowance for Funds Used During Construction
Alliant	Alliant Energy Corporation
ANR	ANR Pipeline Company
ARO	Asset Retirement Obligation
ASU	Accounting Standard Update
ATC	American Transmission Company LLC
BART	Best Available Retrofit Technology
Blount	Blount Station
CAA	Clean Air Act
CAIR	Clean Air Interstate Rule
CAVR	Clean Air Visibility Rule
CCR	Coal Combustion Residual
CO ₂	Carbon Dioxide
Codification	Financial Accounting Standards Board Accounting Standards Codification
Columbia	Columbia Energy Center
Cooling degree days	Measure of the extent to which the average daily temperature is above 65 degrees Fahrenheit, which is considered an indicator of possible increased demand for energy to provide cooling
COSO	Committee of Sponsoring Organizations
CPP	Clean Power Plan
CSAPR	Cross-State Air Pollution Rule
CWA	Clean Water Act
Dth	Dekatherms
EEI	Edison Electric Institute
EGUs	Electric Generating Units
ELG	Effluent Limitations Guidelines
Elm Road Units	Elm Road Generating Station
EPA	United States Environmental Protection Agency
FASB	Financial Accounting Standards Board
FERC	Federal Energy Regulatory Commission
FIP	Federal Implementation Plan
FTR	Financial Transmission Rights
GAAP	Generally Accepted Accounting Principles
GHG	Greenhouse Gas
Heating degree days (HDD)	Measure of the extent to which the average daily temperature is below 65 degrees Fahrenheit, which is considered an indicator of possible increased demand for energy to provide heating
ICF	Insurance Continuance Fund
IRS	Internal Revenue Service

kVA	Kilovolt Ampere
kWh	Kilowatt-hour
MATS	Mercury and Air Toxins Standards
MISO	Midcontinent Independent System Operator Inc. (a regional transmission organization)
MRO	Midwest Reliability Organization
MW	Megawatt
MWh	Megawatt-hour
NAAQS	National Ambient Air Quality Standards
Nasdaq	The Nasdaq Stock Market
NERC	North American Electric Reliability Corporation
NNG	Northern Natural Gas Company
NOV	Notice of Violation
NO _x	Nitrogen Oxides
NYSE	New York Stock Exchange
PCBs	Polychlorinated Biphenyls
PGA	Purchased Gas Adjustment clause
PJM	PJM Interconnection, LLC (a regional transmission organization)
PM	Particulate Matter
PPA	Purchased power agreement
ppb	Parts Per Billion
PSCW	Public Service Commission of Wisconsin
REC	Renewable Energy Credit
ROE	Return on Equity
RTO	Regional Transmission Organization
SCR	Selective Catalytic Reduction
SEC	Securities and Exchange Commission
SIP	State Implementation Plan
SO ₂	Sulfur Dioxide
the State	State of Wisconsin
Stock Plan	Direct Stock Purchase and Dividend Reinvestment Plan of MGE Energy
UW	University of Wisconsin at Madison
VIE	Variable Interest Entity
WCCF	West Campus Cogeneration Facility
WDNR	Wisconsin Department of Natural Resources
WEPCO	Wisconsin Electric Power Company
Working capital	Current assets less current liabilities
WPDES	Wisconsin Pollutant Discharge Elimination System
WPL	Wisconsin Power and Light Company
WPSC	Wisconsin Public Service Corporation
WRERA	Worker, Retiree and Employer Recovery Act of 2008
XBRL	eXtensible Business Reporting Language

PART I.

Item 1. Business.

MGE Energy operates in the following business segments:

- Regulated electric utility operations – generating, purchasing, and distributing electricity through MGE.
- Regulated gas utility operations – purchasing and distributing natural gas through MGE.
- Nonregulated energy operations – owning and leasing electric generating capacity that assists MGE through MGE Energy's wholly owned subsidiaries MGE Power Elm Road and MGE Power West Campus.
- Transmission investments – representing our investment in American Transmission Company LLC, a company engaged in the business of providing electric transmission services primarily in Wisconsin.
- All other – investing in companies and property that relate to the regulated operations and financing the regulated operations, through its wholly owned subsidiaries CWDC, MAGAEL, MGE State Energy Services, NGV Fueling Services, and Corporate functions.

MGE's utility operations represent a majority of the assets, liabilities, revenues, expenses, and operations of MGE Energy. MGE Energy's nonregulated energy operations currently include an undivided interest in two coal-fired generating units located in Oak Creek, Wisconsin, which we refer to as the Elm Road Units, and an undivided interest in a cogeneration facility located on the Madison campus of the University of Wisconsin, which we refer to as the West Campus Cogeneration Facility or WCCF.

As a public utility, MGE is subject to regulation by the PSCW and the FERC. The PSCW has authority to regulate most aspects of MGE's business including rates, accounts, issuance of securities, and plant siting. The PSCW also has authority over certain aspects of MGE Energy as a holding company of a public utility. FERC has jurisdiction, under the Federal Power Act, over certain accounting practices and certain other aspects of MGE's business.

MGE Energy's subsidiaries are also subject to regulation under local, state, and federal laws regarding air and water quality and solid waste disposal. See "Environmental" below.

MGE Energy was organized as a Wisconsin corporation in 2001. MGE was organized as a Wisconsin corporation in 1896. Their principal offices are located at 133 South Blair Street, Madison, Wisconsin 53788, and their telephone number is (608) 252-7000.

Electric Utility Operations

MGE distributes electricity in a service area covering a 316 square-mile area of Dane County, Wisconsin. The service area includes the city of Madison, Wisconsin. It owns or leases ownership interests in electric generation facilities located in Wisconsin and Iowa.

At December 31, 2015, MGE supplied electric service to approximately 146,000 customers, with approximately 90% located in the cities of Fitchburg, Madison, Middleton, and Monona and 10% in adjacent areas. Of the total number of customers, approximately 87% were residential and 13% were commercial or industrial. Electric retail revenues for 2015, 2014, and 2013 were comprised of the following:

	Year Ended December 31,		
	2015	2014	2013
Residential	32.6%	33.3%	33.2%
Commercial.....	53.2%	52.8%	52.4%
Industrial.....	4.8%	4.8%	4.8%
Public authorities (including the UW)	9.4%	9.1%	9.6%
Total.....	<u>100.0%</u>	<u>100.0%</u>	<u>100.0%</u>

Electric operations accounted for approximately 74.2%, 64.0%, and 69.0% of MGE's total 2015, 2014, and 2013 regulated revenues, respectively.

See Item 2. Properties, for a description of MGE's electric utility plant.

MGE is registered with North American Electric Reliability Corporation (NERC) and one regional entity, the Midwest Reliability Organization (MRO). The essential purposes of these entities are the development and implementation of regional and NERC reliability standards; and determining compliance with those standards, including enforcement mechanisms.

Transmission

American Transmission Company LLC (ATC) is owned by the utilities that contributed facilities or capital to it in accordance with Wisconsin law. ATC's purpose is to provide reliable, economic transmission service to all customers in a fair and equitable manner. ATC plans, constructs, operates, maintains, and expands transmission facilities that it owns to provide adequate and reliable transmission of power. ATC is regulated by FERC for all rate terms and conditions of service and is a transmission-owning member of the MISO.

Regional Transmission Organizations (RTO)

MISO

MGE is a nontransmission owning member of the MISO. MISO, a FERC approved RTO, is responsible for monitoring the electric transmission system that delivers power from generating plants to wholesale power transmitters. MISO's role is to ensure equal access to the transmission system and to maintain or improve electric system reliability in the Midwest.

MISO maintains a bid-based energy market. MGE offers substantially all of its generation on the MISO market and purchases much of its load requirement from the MISO market in accordance with the MISO Tariff. MGE participates in the ancillary services market operated by MISO. That market is an extension of the existing energy market in which MISO assumes the responsibility of maintaining sufficient generation reserves. In the ancillary services market, MISO provides the reserves for MGE's load, and MGE may offer to sell reserves from its generating units.

MGE participates in the voluntary capacity auction, which provides an optional monthly forum for buyers and sellers of aggregate planning resource credits to interact. Load serving entities, such as MGE, may participate in the voluntary capacity auction potentially to obtain the necessary aggregate planning resource credits needed to meet their planning reserve margin requirement established by the PSCW. Generator owners may participate to sell any excess aggregate planning resource credits that are not needed by them.

PJM

MGE is a member of PJM. PJM, an RTO, is a neutral and independent party that coordinates and directs the operation of the transmission grid within its area of coverage, administers a competitive wholesale electricity market, and plans regional transmission expansion improvements to maintain grid reliability and relieve congestion.

Fuel supply and generation

MGE satisfies its customers' electric demand with internal generation and purchased power. During the years ended December 31, 2015, 2014, and 2013, MGE's electric energy delivery requirements were satisfied from the following fuel sources:

	Year Ended December 31,		
	2015	2014	2013
Coal	47.9%	47.8%	54.1%
Natural gas	9.1%	3.2%	5.8%
Fuel oil	0.1%	0.1%	0.1%
Renewable sources	3.0%	3.1%	2.9%
Purchased power			
Renewable	8.2%	8.7%	7.6%
Other	31.7%	37.1%	29.5%
Total	<u>100.0%</u>	<u>100.0%</u>	<u>100.0%</u>

Sources used depend on market prices, generating unit availability, weather, and customer demand.

Generation Sources

MGE receives electric generation supply from coal-fired, gas-fired, and renewable energy sources. These sources include owned facilities as well as facilities leased from affiliates and accounted for under our nonregulated energy operations. See Item 2. Properties for more information regarding these generation sources, including location, capacity, ownership or lease arrangement, and fuel source. See "Nonregulated Energy Operations" below for more information regarding generating capacity leased to MGE by nonregulated subsidiaries.

Purchased power

MGE enters into short and long-term purchase power commitments with third parties to meet a portion of its anticipated electric energy supply needs. The following table identifies purchase power commitments at December 31, 2015, with unaffiliated parties for the next five years.

(Megawatts)	2016	2017	2018	2019	2020
Purchase power commitments.....	162.4	152.5	152.5	98.5	98.5

Gas Utility Operations

MGE transports and distributes natural gas in a service area covering 1,682 square miles in seven south-central Wisconsin counties. The service area includes the city of Madison, Wisconsin and surrounding areas.

At December 31, 2015, MGE supplied natural gas service to approximately 152,000 customers in the cities of Elroy, Fitchburg, Lodi, Madison, Middleton, Monona, Prairie du Chien, Verona, and Viroqua; 24 villages; and all or parts of 49 townships. Of the total number of customers, approximately 89% were residential and 11% were commercial or industrial. Gas revenues for 2015, 2014, and 2013 were comprised of the following:

	Year Ended December 31,		
	2015	2014	2013
Residential	59.4%	53.0%	54.3%
Commercial.....	35.7%	34.3%	33.4%
Industrial ^(a)	1.3%	11.0%	10.3%
Transportation service and other ^(a)	3.6%	1.7%	2.0%
Total.....	<u>100.0%</u>	<u>100.0%</u>	<u>100.0%</u>

- (a) During the year ended December 31, 2015, a large interruptible industrial customer decided to purchase gas from a third party supplier and to use MGE's facilities for the transport of that gas resulting in a shift in gas revenues between industrial and transportation services.

Gas operations accounted for approximately 25.8%, 36.0%, and 31.0% of MGE's total 2015, 2014, and 2013 regulated revenues, respectively.

MGE can curtail gas deliveries to its interruptible customers. Approximately 3% of retail gas deliveries in 2015 and 17% in 2014 were to interruptible customers.

Gas supply

MGE has physical interconnections with ANR Pipeline Company (ANR) and Northern Natural Gas Company (NNG). MGE's primary service territory, which includes Madison and the surrounding area, receives deliveries at one NNG and four ANR gate stations. MGE also receives deliveries at NNG gate stations located in Elroy, Prairie du Chien, Viroqua, and Crawford County. Interconnections with two major pipelines provide competition in interstate pipeline service and a more reliable and economical gas supply mix, which includes gas from Canada and from the mid-continent and Gulf/offshore regions in the United States.

During the winter months, when customer demand is high, MGE is primarily concerned with meeting its obligation to firm customers. MGE meets customer demand by using firm supplies under contracts finalized before the heating season, supplies in storage (injected during the summer), and other firm supplies purchased during the winter period.

By contract, a total of 5,953,689 Dth of gas can be injected into ANR's storage fields in Michigan from April 1 through October 31. These gas supplies are then available for withdrawal during the subsequent heating season, November 1 through March 31. Using storage allows MGE to buy gas supplies during the summer season, when prices are normally lower, and withdraw these supplies during the winter season, when prices are typically higher. Storage also gives MGE more flexibility in meeting daily load fluctuations.

MGE's contracts for firm transportation service of gas include winter maximum daily quantities of:

- 162,150 Dth (including 106,078 Dth of storage withdrawals) on ANR.
- 65,108 Dth on NNG.

Nonregulated Energy Operations

MGE Energy, through its subsidiaries, has developed generation sources that assist MGE in meeting the electricity needs of its customers. These sources consist of the Elm Road Units and the WCCF, which are leased by MGE Power Elm Road and MGE Power West Campus, respectively, to MGE. See Item 2. Properties for a description of these facilities, their joint owners, and the related lease arrangements.

Transmission Investments

American Transmission Company owns and operates electric transmission facilities primarily in Wisconsin. MGE received an interest in ATC when it, like other Wisconsin electric utilities, contributed its electric transmission facilities to ATC as required by Wisconsin law. That interest is presently held by MGE Transco, which is jointly owned by MGE Energy and MGE. At December 31, 2015, MGE Transco held a 3.6% ownership interest in ATC.

In 2011, ATC and Duke Energy announced the creation of a joint venture, Duke-American Transmission Company, LLC, that seeks to build, own, and operate new electric transmission infrastructure in North America to address increasing demand for affordable, reliable transmission capacity.

Environmental

MGE Energy and MGE are subject to frequently changing local, state, and federal regulations concerning air quality, water quality, land use, threatened and endangered species, hazardous materials handling, and solid waste disposal. These regulations affect the manner in which they conduct their operations, the costs of those operations, as well as capital and operating expenditures. Regulatory initiatives, proposed rules, and court challenges to adopted rules, have the potential to have a material effect on our capital expenditures and operating costs. In addition to the regulations discussed below, MGE continues to track state and federal initiatives such as potential changes to regulations governing polychlorinated biphenyl (PCB), potential changes to air and water standards, and potential climate change legislation.

Water Quality

EPA's Finalization of its Effluent Limitations Guidelines Rule for Steam Electric Power Plants

In September 2015, the EPA released its final rule for Effluent Limitations Guidelines (ELG) for the Steam Electric Power Generating industry. The ELG rule lowers the existing permissible water discharge of metals and other pollutants in wastewater from new and existing steam electric generation plants. The rule mostly covers certain wastewater pollutants attributed to air pollution control and ash handling systems at coal-burning power plants with units greater than 50 megawatt (MW) generation capacity. We are currently evaluating the rule for its effects on our operation and expect that equipment upgrades may be necessary at our Elm Road Units and Columbia plants. The rule will go into effect in 2018 and will apply to Wisconsin-based power plants as they renew their WPDES permits.

MGE cannot estimate costs associated with this rule with any certainty until we complete our evaluation. Management believes compliance costs will be recovered in future rates based on previous treatment of environmental compliance projects.

EPA Cooling Water Intake Rules (Section 316(b))

Section 316(b) of the Clean Water Act (CWA) requires that the cooling water intake structures at electric power plants meet best available technology standards so that mortality from entrainment (drawing aquatic life into a plant's cooling system) and impingement (trapping aquatic life on screens) are reduced. The EPA finalized its 316(b) rule for existing facilities in 2014. Section 316(b) requirements are implemented in Wisconsin through modifications to plants' WPDES permits, which govern plant wastewater discharges. WDNR is currently developing rules to implement the EPA 316(b) rule.

Our WCCF, Blount, and Columbia plants are considered existing plants under this rule. Our WCCF facility already employs a system that meets the 316(b) rule. Our Blount plant has conducted studies showing that it will likely be in compliance with this rule when its WPDES permit is renewed in 2017. The operator of our Columbia plant plans to conduct an intake study to demonstrate compliance with the 316(b) rule and/or identify design criteria needed to meet the new rule requirements prior to Columbia's 2017 WPDES permit renewal. The exact requirements at Blount and

Columbia, however, will not be known until the WDNR finalizes its rule, approves the plant operators' approach, and those sites' WPDES permits are modified to account for this rule. Nonetheless, MGE expects that the 316(b) rule will not have material effects on its existing plants.

Energy Efficiency and Renewables

The Wisconsin Energy Efficiency and Renewables Act requires that, by 2015, 10% of the state's electricity be generated from renewable sources. As of December 31, 2015, MGE is in compliance with the 2015 requirement. The costs to comply with the Act and its accompanying regulations are being recovered in rates.

Air Quality

Air quality regulations promulgated by the EPA and Wisconsin Department of Natural Resources (WDNR) in accordance with the Federal Clean Air Act and the Clean Air Act Amendments of 1990 impose restrictions on emission of particulates, sulfur dioxide (SO₂), nitrogen oxides (NO_x), hazardous air pollutants and other pollutants, and require permits for operation of emission sources. These permits must be renewed periodically. Various newly enacted and/or proposed federal and state initiatives are expected to result in additional operating and capital expenditure costs for fossil-fueled electric generating units.

Mercury and Air Toxic Standards (MATS) Rule

In June 2015, the U.S. Supreme Court remanded the EPA's MATS rule to the D.C. Circuit Court. The Supreme Court's decision held that the EPA was required to consider the cost of compliance when deciding that it was "appropriate and necessary" to regulate mercury emissions from EGUs under Section 112 of the Clean Air Act. The remand was sent back to the D.C. Circuit Court. In December 2015, the D.C. Circuit Court ruled to keep the MATS rule in place while the EPA works to resolve the issues on remand. In November 2015, the EPA filed a proposed supplemental finding that the cost considerations of the rule do not alter the EPA's original determination that it is "appropriate and necessary" to regulate emissions of mercury from EGUs under Section 112 of the Clean Air Act. If the MATS rule is vacated or further delayed, the Wisconsin mercury rule, which has similar regulatory requirements as MATS, will remain in effect for utilities in Wisconsin. While the final version of the MATS rule remains uncertain, MGE has previously determined that current pollution controls on its Columbia and Elm Road Units would meet both MATS and the Wisconsin mercury rule. We do not expect any operational changes once the EPA's actions on remand are finalized.

Ozone NAAQS

In October 2015, the EPA revised the primary and secondary ozone NAAQS, lowering it to 70 ppb. The final standard will likely cause Milwaukee County, where our Elm Road Units are located, to be designated as nonattainment for ozone. The rule may also cause Columbia County (where our Columbia plant is located) and/or Dane County (where our WCCF and Blount plants are located) to be in nonattainment. Attainment and nonattainment designations are based on ozone data from 2014-2016 and thus are not known at this time. A nonattainment designation may have an effect on operations at our facilities, however, the NAAQS process involves many steps and any effect on our generation units will not be fully understood until the State of Wisconsin develops, receives approval for, and finalizes an implementation plan for any counties found to be in nonattainment. MGE will continue to monitor developments, attainment designations, and state and federal actions.

Sulfur Dioxide (SO₂) NAAQS

In March 2015, the EPA entered into a court-approved consent decree requiring 1-hour SO₂ attainment/nonattainment area designations to be completed in three phases extending out until 2020. In August 2015, the EPA published its data requirements rule that lays out expectations, designation process options, and timeframes for states and tribes to meet for the SO₂ NAAQS set in 2013. Under this new rule, states must submit their first designation proposals in July 2016 for those areas that contain large stationary sources of SO₂ (sources that emit over a threshold mass of SO₂, and/or over a threshold emissions rate). These proposals must identify one of the following options for demonstrating attainment with the 1-hour SO₂ NAAQS: modeling of SO₂ emissions; monitoring of SO₂ emissions; or limiting large stationary sources to 2,000 ton per year of SO₂ emissions by January 13, 2017. The EPA must make final designation determinations for these areas between 2017 and 2020 depending on the area.

In March 2015, MGE's Columbia plant was identified in the Federal Register as meeting the criteria of a large stationary source of SO₂ (based on 2012 data). As such, the State of Wisconsin must submit an attainment/nonattainment area designation plan for Columbia County (the county in which the Columbia plant is located). Since the 2012 data was collected, Columbia has installed pollution control equipment that has lowered its total SO₂ emissions and its SO₂ emissions rate. We anticipate, based on recent SO₂ emissions modeling, that Columbia County will be recommended as an attainment area by the state. An attainment recommendation, however, has not yet been submitted by the State of Wisconsin to the EPA. Once the state submits its recommendation, the EPA will make final designations. While the

attainment designation seems likely for Columbia, a nonattainment designation may have an adverse effect on the operation of the Columbia plant. MGE will continue to monitor the developments with the Columbia County designation process. Management believes compliance costs will be recovered in future rates based on previous treatment of environmental compliance projects.

EPA's Cross-State Air Pollution Rule: Proposed Ozone Season Update based on 2008 Ozone NAAQS

In December 2015, the EPA published a proposed rule to amend the existing Cross-State Air Pollution Rule (CSAPR). The proposed rule is designed to incorporate 2008 Ozone NAAQS attainment levels (current CSAPR is based on 1997 Ozone NAAQS levels) in 23 states, including Wisconsin, by establishing a federal implementation plan (FIP) to identify and limit summertime NO_x levels, a precursor to ozone that contributes to ozone transport. The proposed rule also includes revisions to CSAPR that are designed to resolve issues remaining from the D.C. Circuit remand of CSAPR, including Wisconsin's inclusion in the NO_x ozone season portion of the rule.

The proposed rule's FIP goes into effect in 2017, which coincides with Phase II of the existing CSAPR. The rule as proposed would reduce ozone season NO_x emissions by about half as compared to Phase II numbers in the current rule. We are currently evaluating the rule for its impact to MGE and thus do not know with certainty the exact impact. Initial reviews, however, indicate that the proposed CSAPR update as written could have material effects on MGE. We will continue to monitor the rule developments and legal developments to help determine how this rule will ultimately affect MGE.

Clean Air Visibility Rule (CAVR)

Columbia may be subject to the best available retrofit technology (BART) regulations, a subsection of the EPA's Clean Air Visibility Rule (CAVR), which may require pollution control retrofits. Columbia's pollution control upgrades and the EPA's stance that compliance with the CSAPR equals compliance with BART should mean that Columbia will not need to do additional work to meet BART requirements. In addition, the EPA has indicated that they intend to extend deadlines in this rule. At this time, however, the BART regulatory obligations, compliance strategies, and costs remain uncertain due to the continued legal uncertainty surrounding CSAPR.

Global Climate Change

MGE is a producer of GHG emissions, primarily from the fossil fuel generating facilities it uses to meet customers' energy needs, as well as from its natural gas pipeline system and fleet vehicles. Climate change and the regulatory response to it could significantly affect our operations in a number of ways, including increased operating costs and capital expenditures, restrictions on energy supply options, operational limits on our coal plants, permitting difficulties, and emission limits. MGE management would expect to seek and receive rate recovery of such compliance costs, if and when required. MGE continues to monitor proposed climate change legislation and regulation.

MGE has taken steps to address GHG emissions through voluntary actions. In 2005, MGE announced its Energy 2015 Plan, which committed to ensuring a balanced, economic energy supply with reduced environmental emissions. The Plan emphasized increased renewable energy, energy efficiency, and new cleaner generation – three strategies that reduced GHG emissions. Under MGE's Energy 2015 Plan and other actions, our CO₂ emissions declined from 2005 to 2015 by approximately 20% even though total system energy increased. In 2015, MGE announced its Energy 2030 framework and will continue to take steps to reduce CO₂ emissions. Subject to regulatory approvals and other conditions, MGE aims to increase renewable energy to 25% of retail electric sales by 2025 and to 30% by 2030. Under our Energy 2030 framework, we will also work to reduce CO₂ emissions by 40% from 2005 levels by 2030.

Climate Change Legislation

Federal Legislative Actions on Climate Change

Several bills and/or actions related to GHG regulation, including those to limit, prevent or delay the EPA's regulation of GHGs under the current Clean Air Act, have been proposed in both the House and the Senate. It is not anticipated that Congress will enact broad GHG reduction legislation in 2016.

State and Regional Legislative Actions on Climate Change

It is not expected that the Wisconsin Legislature will enact broad GHG regulation in 2016. MGE continues to monitor legislative developments.

Greenhouse Gas Regulation

EPA's Greenhouse Gas (GHG) Reduction Guidelines under the Clean Air Act 111d Rule

In October 2015, the EPA published its Clean Power Plan rule, which became effective in December 2015, setting guidelines for states to use in developing plans to control GHG emissions from existing fossil fuel-fired EGUs and systems. In October 2015, the EPA also published a proposed federal implementation plan to be used as an example, or in the event that a state does not submit a plan under this rule. When fully implemented in 2030, the Clean Power Plan is projected to reduce GHG emissions from this sector by 32% below 2005 levels. States are given up to three years to submit a plan or be subject to a federal plan to meet the reduction goals, and states are expected to meet interim goals starting in 2022 and the final goal in 2030. Implementation of the rule is expected to have a direct impact on coal and natural gas fired generating units, including possible changes in dispatch and additional operating costs.

In October 2015, many states (including Wisconsin) and other litigants filed petitions with the U.S. Court of Appeals for the District of Columbia Circuit asking for a stay of the CPP rule, which would otherwise become effective on December 22, 2015, and seeking expedited review of the petitioners' challenges to the CPP's legality. The parties' request to stay the rule was denied by the D.C. Circuit on January 20, 2016, but the D.C. Circuit issued an expedited schedule for resolving the merits of the litigation including oral arguments that will be held in early June 2016. However, on January 26, 2016, several parties filed a request for a stay of the CPP with the U.S. Supreme Court; and on February 9, 2016, the U.S. Supreme Court granted that request. The CPP may not now be implemented until the courts ultimately resolve the underlying legality of the rule. Oral arguments are scheduled before the D.C. Circuit for June 2, 2016.

MGE is evaluating the CPP and related requirements. Given the pending legal proceedings and the need for a yet-to-be-developed state implementation plan or federal implementation plan, the nature and timing of any final requirements is subject to uncertainty. If the rule remains substantially in its present form, it is expected to have a material impact on MGE.

Solid Waste

EPA's Coal Combustion Residuals Rule

In December 2014, the EPA finalized its Disposal of Coal Combustion Residuals from Electric Utilities (CCR) rule. The rule became effective in October 2015. It provides that coal ash will be regulated as a solid waste, and defines what ash use activities would be considered generally exempt beneficial reuse of coal ash. The rule also regulates landfills, ash ponds, and other surface impoundments for coal combustion residuals by regulating their design, location, monitoring, and operation. Landfills and impoundments that cannot meet design criteria will need to formally close within defined timeframes.

The Columbia and Elm Road Units co-owners and plant operators are evaluating the final rule to determine what changes may be necessary at those facilities and the associated timeframes. We anticipate that some design and operational changes may need to be made at these facilities. Review of our Elm Road facility has indicated that the costs to comply with this rule are not expected to be significant. We are still evaluating the rule's full effects at Columbia. Columbia's operator has developed a preliminary implementation schedule for meeting the various deadlines spelled out in the rule. Management believes compliance costs will be recovered in future rates based on previous treatment of environmental compliance projects.

Columbia

Columbia is a coal-fired generating station operated by WPL in which WPL, WPSC, and MGE have ownership interests. In December 2009, the EPA sent a Notice of Violation (NOV) to MGE as one of the co-owners of Columbia. The NOV alleged that WPL and the Columbia co-owners failed to comply with appropriate pre-construction review and permitting requirements and, as a result, violated the Prevention of Significant Deterioration program requirements, Title V Operating Permit requirements of the CAA, and the Wisconsin SIP. In April 2013, the EPA filed a lawsuit against the co-owners of Columbia asserting similar allegations. In September 2010 and April 2013, the Sierra Club filed civil lawsuits against WPL alleging violations of the CAA at Columbia and other Wisconsin facilities operated by WPL. In June 2013, the court approved and entered a consent decree entered by the EPA, Sierra Club, and the co-owners of Columbia to resolve these claims, while admitting no liability. One of the requirements of the consent decree requires installation of an SCR system at Columbia Unit 2 by December 31, 2018. Installation of the SCR has been approved by the PSCW. MGE's share of the projected cost for the SCR system is approximately \$19-29 million. See Footnote 18.c. of the Notes to Consolidated Financial Statements for additional information regarding this matter.

Employees

As of December 31, 2015, MGE had 708 employees. MGE employs 222 employees who are covered by a collective bargaining agreement with Local Union 2304 of the International Brotherhood of Electrical Workers and 93 employees who are covered by a collective bargaining agreement with Local Union No. 39 of the Office and Professional Employees International Union. Both of these collective bargaining agreements expire on April 30, 2018. There are also 5 employees covered by a collective bargaining agreement with Local Union No. 2006, Unit 6 of the United Steel, Paper and Forestry, Rubber, Manufacturing, Energy, Allied Industrial, and Service Workers International Union. This collective bargaining agreement expires on October 31, 2018.

Financial Information About Segments

See Footnote 21 of the Notes to the Consolidated Financial Statements for financial information relating to MGE Energy's and MGE's business segments.

Executive Officers of the Registrants

Executive	Title	Effective Date	Service Years as an Officer
Gary J. Wolter ^(a) Age: 61	Chairman of the Board, President and Chief Executive Officer	02/01/2002	26
Lynn K. Hobbie ^(b) Age: 57	Senior Vice President - Marketing and Communications	02/01/2000	21
Jeffrey M. Keebler ^(b) Age: 44	Senior Vice President - Energy Supply and Planning Assistant VP - Energy Supply and Customer Service Senior Director - Energy Supply Procurement	07/23/2015 01/01/2012 05/01/2007	4
Cari Anne Renlund ^(b) Age: 42	Vice President and General Counsel Dewitt Ross & Stevens S.C. (law firm) - Partner Wisconsin Department of Administration - Chief Legal Counsel	11/02/2015 06/11 - 10/15 01/11 - 05/11	-
Craig A. Fenrick ^(b) Age: 56	Senior Vice President - Energy Operations Vice President - Energy Delivery Vice President - Electric Transmission and Distribution Assistant VP - Electric Transmission and Distribution	07/23/2015 02/10/2015 01/01/2012 09/01/2006	9
Jeffrey C. Newman ^(a) Age: 53	Senior Vice President, Chief Financial Officer, Secretary and Treasurer Treasurer Vice President, Chief Financial Officer, Secretary and Treasurer	07/23/2015 01/01/2009	18
Peter J. Waldron ^(b, c) Age: 58	Vice President - Energy Production Vice President and Chief Information Officer Vice President and Operations Officer	07/23/2015 01/01/2012 09/01/2006	19

Note: Ages, years of service, and positions as of December 31, 2015.

(a) Executive officer of MGE Energy and MGE.

(b) Executive officer of MGE.

(c) Retired as of December 31, 2015.

Item 1A. Risk Factors.

MGE Energy and its subsidiaries, including MGE, operate in a market environment that involves significant risks, many of which are beyond their control. The following risk factors may adversely affect their results of operations, cash flows and market price for their publicly traded securities. While MGE Energy and MGE believe they have identified and discussed below the key risk factors affecting their business, there may be additional risks and uncertainties that are not presently known or that are not currently believed to be significant that may adversely affect their performance or financial condition in the future.

Regulatory Risk

We are subject to extensive government regulation in our business, which affects our costs and responsiveness to changing events and circumstances.

Our business is subject to regulation at the State and Federal levels. We are subject to regulation as a holding company by the PSCW. MGE is regulated by the PSCW as to its rates, terms and conditions of service; various business practices

and transactions; financing; and transactions between it and its affiliates, including MGE Energy. MGE is also subject to regulation by the FERC, which regulates certain aspects of its business. The regulations adopted by the State and Federal agencies affect the manner in which we do business, our ability to undertake specified actions since pre-approval or authorization may be required, the costs of operations, and the level of rates charged to recover such costs. Our ability to attract capital is also dependent, in part, upon our ability to obtain a fair return from the PSCW.

We could be subject to higher costs and potential penalties resulting from mandatory reliability standards.

MGE must adhere to mandatory reliability standards for its electric distribution system established by NERC. These standards cover areas such as critical infrastructure protection, emergency preparedness, facility design, and transmission operations, among others. The critical infrastructure protection standards focus on physical and access security of cyber assets, as well as incident response and recovery planning. MGE could be subject to higher operating costs in order to maintain compliance with the mandatory reliability standards, and any noncompliance could result in sanctions including monetary penalties.

We face risk for the recovery of fuel and purchased power costs.

MGE has price risk exposure with respect to the price of natural gas, electricity, coal, emission credits, and oil. MGE burns natural gas in several of its peak electric generation facilities, and in many cases, the cost of purchased power is tied to the cost of natural gas. Under the electric fuel rules, MGE would defer electric fuel-related costs that fall outside a symmetrical cost tolerance band that is currently plus or minus 2% around the amount approved in its most recent rate order. Any over/under recovery of the actual costs is determined on an annual basis and will be adjusted in future billings to its electric retail customers. Under the electric fuel rules, MGE is required to defer the benefit of lower costs, if its actual fuel costs fall outside the lower end of the range, and would defer costs, less any excess revenues, if its actual fuel costs exceeded the upper end of the range. Excess revenues are defined as revenues in the year in question that provide MGE with a greater return on common equity than authorized by the PSCW in MGE's latest rate order. MGE assumes the risks and benefits of variances that are within the cost tolerance band.

We are subject to changing environmental laws and regulations that may affect our costs and business plans.

Our subsidiaries are subject to environmental laws and regulations that affect the manner in which they conduct business, including capital expenditures, operating costs and potential liabilities. Changes and developments in these laws and regulations may alter or limit our business plans, make them more costly, or expose us to liabilities for past or current operations.

Numerous environmental laws and regulations govern many aspects of our present and future operations, including air emissions, water quality, wastewater discharges, solid waste, threatened and endangered species, and hazardous waste. These evolving regulations can introduce uncertainty with respect to capital expenditures and operational planning, and can introduce costly delays if previous decisions need to be revisited as a result of judicial mandate or regulatory change. These regulations generally require us to obtain and comply with a wide variety of environmental permits and approvals, and can result in increased capital, operating, and other costs and operating restrictions, particularly with regard to enforcement efforts focused on obligations under existing regulations with respect to power plant emissions and compliance costs associated with regulatory requirements. These effects can be seen not only with respect to new construction but could also require the installation of additional control equipment or other compliance measures such as altered operating conditions at existing facilities.

In addition, we may be a responsible party for environmental clean-up at current or future sites identified as containing hazardous materials or to which waste was sent that is subsequently determined to be hazardous. It is difficult to predict the costs potentially associated with a site clean-up due to the potential joint and several liability for all potentially responsible parties, the nature of the clean-up required, and the availability of recovery from other potentially responsible parties.

The following are significant proposed regulations that are expected to impact our operations:

The EPA's Cross-State Air Pollution Rule (CSAPR) is an interstate air pollution transport rule designed to reduce ozone and fine particulate (PM_{2.5}) air levels in areas that the EPA has determined are being affected by pollution from neighboring and upwind states. In December 2015, the EPA published a proposed rule to amend the existing CSAPR. The proposed rule is designed to incorporate 2008 Ozone NAAQS attainment levels (current CSAPR is based on 1997 Ozone NAAQS levels) in 23 states, including Wisconsin, by establishing a federal implementation plan (FIP) to identify and limit summertime nitrogen oxide (NO_x) levels, a precursor to ozone that contributes to ozone transport. The rule as proposed would reduce ozone season NO_x emissions by about half as compared to existing Phase II numbers. We are

currently evaluating the rule for its impact to MGE and thus do not know with certainty the exact impact. Initial reviews, however, indicate that the proposed CSAPR update as written could have material effects on MGE.

In October 2015, the EPA published its Clean Power Plan rule, which became effective in December 2015, setting guidelines for states to use in developing plans to control GHG emissions from existing fossil fuel-fired EGUs and systems. When fully implemented in 2030, the Clean Power Plan is projected to reduce GHG emissions from this sector by 32% below 2005 levels. Implementation of the rule is expected to have a direct impact on coal and natural gas fired generating units, including possible changes in dispatch and additional operating costs. Given the pending legal proceedings and the need for a yet-to-be-developed state implementation plan or federal implementation plan, the nature and timing of any final requirements is subject to uncertainty. If the rule remains substantially in its present form, it is expected to have a material impact on MGE.

Operating Risk

We are affected by weather, which affects customer demand and can affect the operation of our facilities.

The demand for electricity and gas is affected by weather. Very warm and very cold temperatures, especially for prolonged periods, can dramatically increase the demand for electricity and gas for cooling and heating, respectively, as opposed to the softening effect of more moderate temperatures. Our electric revenues are sensitive to the summer cooling season and, to a lesser extent, the winter heating season. Similarly, very cold temperatures can dramatically increase the demand for gas for heating. A significant portion of our gas system demand is driven by heating. Extreme summer conditions or storms may stress electric transmission and distribution systems, resulting in increased maintenance costs and limiting the ability to meet peak customer demand.

We could be adversely affected by changes in the development, and utilization by our customers, of power generation and storage technology.

Developments in power generation and storage could affect our revenues and the timing of the recovery of our costs. Advancements in power generation technology, including commercial and residential solar generation installations and commercial micro turbine installations, are improving the cost-effectiveness of customer self-supply of electricity. Improvements in energy storage technology, including batteries and fuel cells, could also better position customers to meet their around-the-clock electricity requirements. Such developments could reduce customer purchases of electricity, but may not necessarily reduce our investment and operating requirements due to our obligation to serve customers, including those self-supply customers whose equipment has failed for any reason to provide the power they need. In addition, since a portion of our costs are recovered through charges based upon the volume of power delivered, reductions in electricity deliveries will affect the timing of our recovery of those costs and may require changes to our rate structures. Changes in power generation and storage technology could have significant effects on customer behaviors and their energy consumption. Customers could engage in individual conservation efforts by voluntarily reducing their consumption of electricity and pursuing alternative energy sources. Customer energy conservation could adversely affect our results of operations by reducing our revenues without necessarily changing our operating costs due to our obligation to serve.

We are affected by economic activity within our service area.

Higher levels of development and business activity generally increase the numbers of customers and their use of electricity and gas. Likewise, periods of recessionary economic conditions generally adversely affect our results of operations.

Our ability to obtain an adequate supply of coal could limit our ability to operate our coal-fired facilities.

The availability of coal and the means to transport coal could:

- Affect our operating costs due to increased costs associated with lower levels of generation or the need for alternate supply or alternate transportation,
- Limit our ability to generate electricity if we are unable to arrange adequate deliveries of coal, and
- Result in potentially higher costs for replacement purchased power as well as potential lost market sales opportunities.

A significant portion of our electric generating capacity is dependent on coal. Increased oil exploration and production in the United States can increase the amount of oil being transported by railroad, which can affect the availability and scheduling of trains to transport coal. Demand for coal has also been impacted by prevailing prices for natural gas and may affect mine performance. Consequently, we are exposed to the risk that counterparties to these contracts will not be able to fulfill their obligations. Disruption in the delivery of fuel, including disruptions as a result of transportation delays, weather, labor relations, force majeure events, or environmental regulations affecting any of these fuel suppliers, could limit our ability to generate electricity at our facilities at the desired level. Should counterparties fail to perform, or other unplanned disruptions occur, we may be forced to replace the underlying commitment at higher prices, or we may be forced to reduce generation at our coal units and replace this lost generation through additional power purchases from third parties. These factors may also affect the terms under which any of our existing coal supply or transportation agreements are renewed or replaced upon the expiration of their current terms.

Our ability to manage our purchased power costs is influenced by a number of uncontrollable factors.

We are exposed to additional purchased power costs to the extent that our power needs cannot be fully covered by the supplies available from our existing facilities and contractual arrangements. Those needs, and our costs, could be affected by:

- Increased demand due to, for example, abnormal weather, customer growth, or customer obligations,
- The inability to transmit our contracted power from its generation source to our customers due to transmission line constraints, outages, or equipment failures,
- Reductions in the availability of power from our owned or contracted generation sources due to equipment failures, shortages of fuel or environmental limitations on operations, and
- Failure to perform on the part of any party from which we purchase capacity or energy, whether due to equipment failures or other causes.

An unexpected change in demand or the availability of generation or transmission facilities can expose us to increased costs of sourcing electricity in the short-term market where pricing may be more volatile.

The equipment and facilities in our operational system are subject to risks which may adversely affect our financial performance.

Weather conditions, accidents, and catastrophic events can result in damage or failures of equipment or facilities and disrupt or limit our ability to generate, transmit, transport, purchase, or distribute electricity and gas. Efforts to repair or replace equipment and facilities may take prolonged periods or may be unsuccessful, or we may be unable to make the necessary improvements to our operational system, causing service interruptions. The resulting interruption of services would result in lost revenues and additional costs. We are also exposed to the risk of accidents or other incidents that could result in damage to or destruction of our facilities or damage to persons or property. Such issues could adversely affect revenues or increase costs to repair and maintain our systems.

Acts of terrorism could materially and adversely impact our operations and financial condition.

Facilities for electric generation, transmission, and gas distribution are subject to the risk of being potential targets of terrorist threats and activities. A terrorist act at our facilities could result in a disruption of our ability to generate, transmit, transport, purchase, or distribute electricity or natural gas. A possible attack would have additional adverse effects, including environmental ramifications, increased security and insurance costs, as well as general economic volatility or uncertainty within our service territories. The inability to maintain operational continuity and any additional costs incurred for repairing our facilities could materially and adversely affect our financial condition and results of operations.

We rely on the performance of our information technology systems, the failure of which could have an adverse effect on our business and performance.

We operate in a highly engineered industry that requires the continued operation of sophisticated information technology systems and network infrastructure to manage our finances, to operate our control facilities, to provide electric and gas service to our customers, and to enable compliance with applicable regulatory requirements. Our computer-based systems are vulnerable to interruption or failure due to the age of certain systems, the introduction of viruses, malware, security breaches, fire, power loss, system malfunction, network outages and other events, which may

be beyond our control. System interruptions or failures, whether isolated or more widespread, could impact our ability to provide service to our customers, which could have a material adverse effect on our operations and financial performance.

Our operations and confidential information are subject to the risk of cyber-attacks.

Our operations rely on sophisticated information technology systems and networks. Cyber-attacks targeting our electronic control systems used at our generating facilities and for electric and gas distribution systems, could result in a full or partial disruption of our operations. Any disruption of these operations could result in a loss of service to customers and loss of revenue, as well as significant expense to repair system damage and remedy security breaches.

Our business requires the collection and retention of personally identifiable information of our customers, shareholders, and employees, who expect that we will adequately protect such information. A significant theft, loss, or fraudulent use of personally identifiable information may cause our business reputation to be adversely impacted and could lead to potentially large costs to notify and protect the impacted persons. The occurrence of such an event may cause us to become subject to legal claims, fines, or penalties, any of which could adversely impact our results of operations.

The safeguards we have may not always be effective due to the evolving nature of cyber-attacks. We cannot guarantee that such protections will be completely successful in the event of a cyber-attack. If the technology systems were to fail or be breached by a cyber-attack, and not be recovered in a timely fashion, we may be unable to fulfill critical business functions and confidential data could be compromised, adversely impacting our financial condition and results of operations.

Failure to attract and retain an appropriately qualified workforce could affect our operations.

Events such as an aging workforce and retirement of key employees without appropriate replacements may lead to operating challenges and increased costs. Some of the challenges include lack of resources, loss of knowledge, and length of time period associated with skill development. Failure to identify qualified replacement employees could result in decreased productivity and increased safety costs. If we are unable to attract and retain an appropriately qualified workforce, our operations could be negatively affected.

Financial Risk

We are exposed to commodity price risk relating to our purchases of natural gas, electricity, coal and oil.

We face commodity price risk exposure with respect to our purchases of natural gas, electricity, coal and oil, SO₂ allowances and risk through our use of derivatives, such as futures, forwards and swaps, to manage that commodity price risk. We could experience increased costs as a result of volatility in the market values of those commodities. We could also experience losses on our derivative contracts as a result of that market value volatility or if a counterparty fails to perform under a contract. In the absence of actively quoted market prices and pricing information from external sources, the valuation of these derivative contracts involves our exercise of judgment and use of estimates. As a result, changes in the underlying assumptions or use of alternative valuation methods could affect the reported fair value of these contracts.

We are exposed to interest rate risk.

We are exposed to interest rate risk on our variable rate financing. Borrowing levels under commercial paper arrangements vary from period to period depending upon capital investments and other factors. Such interest rate risk means that we are exposed to increased financing costs and associated cash payments as a result of changes in the short-term interest rates.

Interest rate movements and market performance affects our employee benefit plan costs.

Prevailing interest rates affect our assessment and determination of discount rates that are a key assumption in the determination of the costs and funding of our defined benefit pension plans and may impact the amount of expense and timing of contributions to those plans. The performance of the capital markets affects the values of the assets that are held in trust to satisfy the future obligations under our pension and postretirement benefit plans. We have significant obligations in these areas and hold significant assets in these trusts. A decline in the market value of those assets may increase our current and longer-term funding requirements for these obligations. Changes in the value of trust fund assets may affect the level of required contributions to these trusts to meet benefit obligations. Reduced benefit plan

assets could result in increased benefit costs in future years and may increase the amount and accelerate the timing of required future funding contributions.

We are exposed to credit risk primarily through our regulated energy business.

Credit risk is the loss that may result from counterparty nonperformance. We face credit risk primarily through MGE's regulated energy business. Failure of contractual counterparties to perform their obligations under purchase power agreements, commodity supply arrangements or other agreements may result in increased expenses for MGE as a result of being forced to cover the shortfall in the spot or short-term market, where prices may be more volatile.

As a holding company, we are dependent on upstream cash flows from our subsidiaries for the payment of dividends on our common stock.

As a holding company, we have no operations of our own, and our ability to pay dividends on our common stock is dependent on the earnings and cash flows of our operating subsidiaries and their ability to pay upstream dividends or to repay funds to us. Prior to funding us, our subsidiaries have financial obligations that must be satisfied, including among others, debt service and obligations to trade creditors, and are subject to contractual and regulatory restrictions on the payment of dividends.

Disruptions in the financial markets or changes to our credit ratings may affect our ability to finance at a reasonable cost and in accordance with our planned schedule.

The credit markets have experienced disruption and uncertainty in recent years. To the extent that such issues affect the ability or willingness of credit providers or investors to participate in the credit markets or particular types of investments, or affect their perception of the risk associated with particular types of investments, our cost of borrowing could be affected. We also rely on our strong credit ratings to access the credit markets. If our credit ratings are downgraded for any reason, borrowing costs could increase, potential investors could decrease, or we could be required to provide additional credit assurance, including cash collateral, to contract counterparties.

General economic conditions may affect our operating revenues and our counterparty risks.

Operational

MGE Energy's and MGE's operations are affected by local, national and worldwide economic conditions. The consequences of a prolonged period of reduced economic activity may include lower demand for energy, uncertainty regarding energy prices and the capital and commodity markets, and increased credit risk. A decline in energy consumption may adversely affect our revenues and future growth. Increased credit risk reflects the risk that our retail customers will not pay their bills in a timely manner or at all, which may lead to a reduction in liquidity and an eventual increase in bad debt expense.

Counterparty creditworthiness

Credit risk also includes the risk that trading counterparties that owe us money or product will breach their obligations. MGE's risk management policy is to limit transactions to a group of high quality counterparties. Should the counterparties to these arrangements fail to perform, we may be forced to enter into alternative arrangements. In that event, our financial results could be adversely affected and we could incur losses.

Item 1B. Unresolved Staff Comments.

MGE Energy and MGE

None.

Item 2. Properties.

Electric Generation

Net summer rated capacity in service at December 31, 2015, was as follows:

Plants	Location	Commercial Operation Date	Fuel	Net Summer Rated Capacity (MW) ⁽¹⁾	No. of Units
Steam plants:					
Columbia	Portage, WI	1975 & 1978	Low-sulfur coal	242 ^(2,3)	2
Blount	Madison, WI	1957 & 1961	Gas	103 ⁽⁷⁾	2
WCCF	Madison, WI	2005	Gas/oil	127 ⁽⁴⁾	2
Elm Road Units	Oak Creek, WI	2010 & 2011	Coal	106 ^(2,5)	2
Combustion turbines	Madison, WI	1964-2000	Gas/oil	153 ⁽⁶⁾	6
	Marinette, WI				
Portable generators	Madison, WI	1998-2001	Diesel	50 ⁽⁷⁾	54
Wind turbines	Townships of Lincoln and Red River, WI	1999	Wind	1 ^(7,8)	17
	Township of Brookfield, IA	2008	Wind	3 ^(7,9)	18
Total				<u>785</u>	

- (1) Net summer rated capacity is determined by annual testing and may vary from year to year due to, among other things, the operating and physical conditions of the units.
- (2) Baseload generation.
- (3) MGE's share. See "Columbia" below.
- (4) Facility is jointly owned. Based on the terms of the joint plant agreement between MGE and the UW, the UW has the ability to reduce net capability of these units by approximately 17 MW in the summer. The net summer rated capacity shown reflects this decrease. See "WCCF" below.
- (5) MGE's share. See "Elm Road" below.
- (6) Three facilities are owned by MGE and three facilities are leased.
- (7) These facilities are owned by MGE.
- (8) Nameplate capacity rating is 11 MW.
- (9) Nameplate capacity rating is 30 MW.

Columbia

MGE and two other utilities jointly own Columbia, a coal-fired generating facility consisting of two 512 MW units, which accounts for 31% of MGE's net summer rated capacity. Power from this facility is shared in proportion to each owner's ownership interest. MGE has a 22% ownership interest in Columbia. The other owners are WPL, which operates Columbia, and WPSC. The Columbia units burn low-sulfur coal obtained from the Powder River Basin coal fields located in Wyoming. The coal inventory supply for the Columbia units increased from approximately 48 days on December 31, 2014, to approximately 88 days on December 31, 2015. See "Executive Overview" under Item 7. Management's Discussion and Analysis of Financial Condition and Results of Operations, for a discussion of a possible reduction in MGE's future ownership share in Columbia.

Elm Road Units

MGE Power Elm Road and two other owners own undivided interests in the Elm Road Units, consisting of two 615 MW units, which account for 14% of MGE's net summer rated capacity. Power from these units is shared in proportion to each owner's ownership interest. MGE Power Elm Road owns an 8.33% ownership interest in the Elm

Road Units, and its interest in the Elm Road Units is leased to MGE. The other owners are Wisconsin Energy Corporation, which operates the Units, and WPPI Energy, Inc. The Elm Road Units burn bituminous coal obtained from northern West Virginia and southwestern Pennsylvania, and Powder River Basin coal from Wyoming. MGE's share of the coal inventory supply for the Elm Road Units decreased from approximately 53 days on December 31, 2014, to approximately 50 days on December 31, 2015.

MGE leases MGE Power Elm Road's ownership interest in the Elm Road Units pursuant to two separate facility leases. The financial terms of each facility lease include a capital structure of 55% equity and 45% long-term debt, return on equity of 12.7%, and a lease term of 30 years. At the end of the respective lease terms, MGE may, at its option, renew the facility lease for an additional term, purchase the leased ownership interest at fair market value, or allow the lease to end. The Unit 1 and Unit 2 leases commenced with the commercial operation of each respective unit.

WCCF

MGE Power West Campus and the UW jointly own undivided interests in a natural gas-fired cogeneration facility on the UW campus. The facility has the capacity to produce 20,000 tons of chilled water, 500,000 pounds per hour of steam, and approximately 150 MW of electricity. The UW owns 45% of the facility, which represents its interest in the chilled-water and steam assets. These assets are used to meet a part of the UW's need for air-conditioning and steam-heat capacity. MGE Power West Campus owns 55% of the facility, which represents its interest in the electric generating assets. These assets are used to provide electricity to MGE's customers. The UW's share of the plant and portion of the earnings from the WCCF are not reflected in the consolidated financial statements of MGE Energy or MGE. MGE Power West Campus' share of the cost of this project is reflected in property, plant, and equipment on MGE Energy's and MGE's consolidated balance sheets.

MGE leases the electric generating assets owned by MGE Power West Campus and is responsible for operating the entire facility. The financial terms of the facility lease include a capital structure of 53% equity and 47% long-term debt, return on equity of 12.1%, and a lease term of 30 years. At the end of the lease term in 2035, MGE may, at its option, renew the facility lease for an additional term, purchase the generating facility at fair market value, or allow the lease contract to end.

Electric and Gas Distribution Facilities

At December 31, 2015, MGE owned 880 miles of overhead electric distribution line and 1,210 miles of underground electric distribution cable, all of which are located in Wisconsin. These electric distribution facilities are connected by approximately 52 substations, installed with a capacity of 1,279,550 kVA. MGE's gas facilities include 2,690 miles of distribution mains, which are all owned by MGE.

A significant portion of MGE's electric and gas distribution facilities are located above or underneath highways, streets, other public places or property that others own. MGE believes that it has satisfactory rights to use those places or property in the form of permits, grants, easements, and licenses; however, it has not necessarily undertaken to examine the underlying title to the land upon which the rights rest.

Encumbrances

The principal plants and properties of MGE are subject to the lien of its Indenture of Mortgage and Deed of Trust dated as of January 1, 1946, as amended and supplemented, under which MGE's first mortgage bonds are issued. As of December 31, 2015, there were \$1.2 million of first mortgage bonds outstanding. See Footnote 9 of the Notes to Consolidated Financial Statements for additional information regarding MGE's first mortgage bonds.

MGE Power Elm Road has collaterally assigned its right to lease payments from MGE for the Elm Road Units in order to secure the repayment of \$65.3 million of senior secured notes issued by MGE Power Elm Road. See Footnote 9 of the Notes to Consolidated Financial Statements for additional information regarding these senior notes.

MGE Power West Campus has collaterally assigned its right to lease payments from MGE for the WCCF in order to secure the repayment of \$46.7 million of senior secured notes issued by MGE Power West Campus. See Footnote 9 of the Notes to Consolidated Financial Statements for additional information regarding these senior notes.

Item 3. Legal Proceedings.**MGE Energy and MGE**

MGE Energy and its subsidiaries, including MGE, from time to time are involved in various legal proceedings that are handled and defended in the ordinary course of business.

See "Environmental" under Item 1. Business and Footnote 18.c. of the Notes to Consolidated Financial Statements for a description of several environmental proceedings involving MGE. See Footnote 18.d. of the Notes to Consolidated Financial Statements for a description of other legal matters.

Item 4. Mine Safety Disclosures.**MGE Energy and MGE**

Not applicable.

PART II.

Item 5. Market for Registrants' Common Equity, Related Stockholder Matters, and Issuer Purchases of Equity Securities.

Market for Common Equity

MGE Energy

MGE Energy common stock is traded on Nasdaq under the symbol MGEE. On February 1, 2016, there were approximately 38,308 shareholders of record. The following table shows high and low sale prices for the common stock on Nasdaq for each quarter over the past two years.

	Common Stock Price Range			
	2015		2014	
	High	Low	High	Low
Fourth quarter	\$ 47.23	\$ 39.18	\$ 48.00	\$ 37.25
Third quarter	\$ 41.97	\$ 36.75	\$ 40.85	\$ 37.25
Second quarter	\$ 45.33	\$ 36.46	\$ 39.68	\$ 36.30
First quarter	\$ 47.97	\$ 40.66	\$ 40.71	\$ 35.66

MGE

As of February 1, 2016, there were 17,347,894 outstanding shares of common stock, all of which were held by MGE Energy. There is no market for shares of common stock of MGE.

Dividends

MGE Energy

The following table sets forth MGE Energy's quarterly cash dividends per share declared during 2015 and 2014:

<i>(Per share)</i>	2015	2014
Fourth quarter	\$ 0.295	\$ 0.283
Third quarter	\$ 0.295	\$ 0.283
Second quarter	\$ 0.283	\$ 0.272
First quarter	\$ 0.283	\$ 0.272

MGE

The following table sets forth MGE's quarterly cash dividends declared during 2015 and 2014:

<i>(In thousands)</i>	2015	2014
Fourth quarter	\$ 10,000	\$ -
Third quarter	\$ 10,000	\$ 9,750
Second quarter	\$ 10,000	\$ 9,750
First quarter	\$ -	\$ 7,000

See discussion below as well as "Liquidity and Capital Resources - Financing Activities" under Item 7. Management's Discussion and Analysis of Financial Condition and Results of Operations, for a description of restrictions applicable to dividend payments by MGE.

Dividend Restrictions

Dividend payments by MGE to MGE Energy are subject to restrictions arising under a PSCW rate order and, to a lesser degree, MGE's first mortgage bonds. The PSCW order restricts any dividends, above the PSCW authorized amount of \$43 million, that MGE may pay MGE Energy if its common equity ratio, calculated in the manner used in the rate proceeding, is less than 55%. MGE's thirteen month rolling average common equity ratio at December 31, 2015, is 59.7%, as determined under the calculation used in the rate proceeding. MGE paid cash dividends of \$30.0 million to MGE Energy in 2015. The rate proceeding calculation includes as indebtedness imputed amounts for MGE's

outstanding purchase power capacity payments and other PSCW adjustments, but does not include the indebtedness associated with MGE Power Elm Road and MGE Power West Campus, which are consolidated into MGE's financial statements but are not direct obligations of MGE.

MGE has covenanted with the holders of its first mortgage bonds not to declare or pay any dividend or make any other distribution on or purchase any shares of its common stock unless, after giving effect thereto, the aggregate amount of all such dividends and distributions and all amounts applied to such purchases, after December 31, 1945, shall not exceed the earned surplus (retained earnings) accumulated subsequent to December 31, 1945. As of December 31, 2015, approximately \$353.0 million was available for the payment of dividends under this covenant.

Stock Split

On December 20, 2013, MGE Energy's Board of Directors declared a three-for-two stock split of MGE Energy's outstanding shares of common stock, effective in the form of a stock dividend. Shareholders of record at the close of business on January 24, 2014, received one additional share of MGE Energy common stock for every two shares of common stock owned on that date. The additional shares were distributed on February 7, 2014. Shareholders received cash in lieu of any fractional shares of common stock they otherwise would have received in connection with the dividend. All share and per share data provided in this report give effect to this stock split.

Issuer Purchases of Equity Securities

MGE Energy

Period	Total Number of Shares Purchased	Average Price Paid per Share	Total Number of Shares Purchased as Part of Publicly Announced Plans or Programs*	Maximum number (or Approximate Dollar Value) of Shares That May Yet Be Purchased Under the Plans or Programs*
October 1-31, 2015	31,025	\$ 41.61	-	-
November 1-30, 2015	20,350	42.44	-	-
December 1-31, 2015	69,200	43.26	-	-
Total	120,575	\$ 42.70	-	-

* Under the MGE Energy, Inc. Direct Stock Purchase and Dividend Reinvestment Plan (Stock Plan), common stock shares deliverable to plan participants may be either newly issued shares or shares purchased on the open market, as determined from time to time by MGE Energy. MGE Energy uses open market purchases to provide shares to meet obligations to participants in the Stock Plan. The shares are purchased on the open market through a securities broker-dealer and then are reissued under the Stock Plan as needed to meet share delivery requirements. The volume and timing of share repurchases in the open market depends upon the level of dividend reinvestment and optional share purchases being made from time to time by plan participants. As a result, there is no specified maximum number of shares to be repurchased and no specified termination date for the repurchases. All shares issued through the Stock Plan, whether newly issued or reissued following open market purchases, are issued and sold by MGE Energy pursuant to a registration statement that was filed with the SEC and is currently effective.

MGE

None.

Stock Performance Graph

The performance graph below illustrates a five-year comparison of cumulative total returns based on an initial investment of \$1,000 in MGE Energy common stock, as compared with the Russell 2000 and the EEI Index for the period 2010 through 2015. The EEI Index reflects the consolidated performance of Edison Electric Institute investor-owned electric utilities.

Cumulative Five-Year Total Return Comparison
(assumes \$1,000 invested on 12/31/2010 with dividends reinvested)

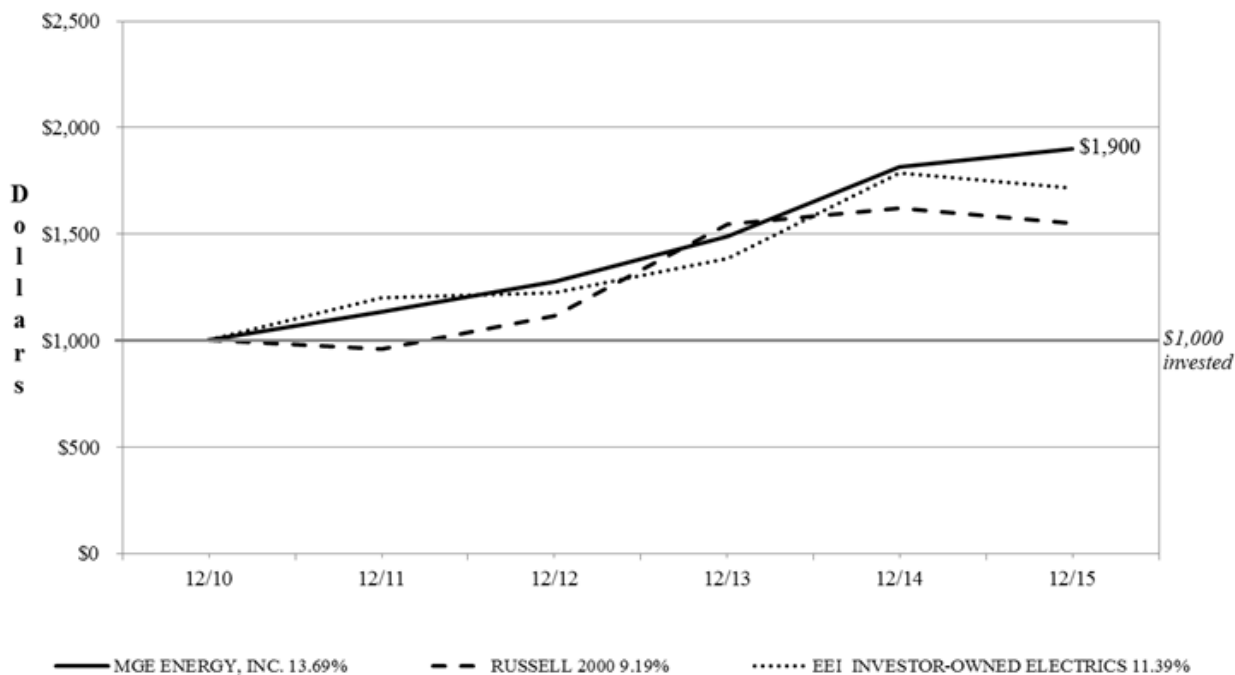

Value of Investment at December 31,

	2010	2011	2012	2013	2014	2015
MGEE	\$ 1,000	\$ 1,134	\$ 1,277	\$ 1,490	\$ 1,815	\$ 1,900
Russell 2000	1,000	958	1,115	1,548	1,624	1,552
EEI Index	1,000	1,200	1,225	1,384	1,784	1,715

Item 6. Selected Financial Data.

MGE Energy, Inc.

(In thousands, except per share amounts)

	For the Years Ended December 31,				
	2015	2014	2013	2012	2011
Summary of Operations					
Operating revenues:					
Regulated electric.....	\$ 412,528	\$ 394,849	\$ 403,957	\$ 392,365	\$ 375,858
Regulated gas	143,737	221,720	181,462	139,727	165,271
Nonregulated	7,763	3,283	5,468	9,231	5,253
Total operating revenues.....	564,028	619,852	590,887	541,323	546,382
Operating expenses	419,894	462,102	444,293	410,200	421,170
Other general taxes	19,879	19,652	18,607	18,360	17,344
Operating income	124,255	138,098	127,987	112,763	107,868
Other income, net	8,613	10,079	10,701	10,069	9,214
Interest expense, net.....	(20,162)	(19,673)	(18,924)	(19,467)	(20,162)
Income before taxes.....	112,706	128,504	119,764	103,365	96,920
Income tax provision.....	(41,363)	(48,185)	(44,859)	(38,919)	(35,992)
Net income	\$ 71,343	\$ 80,319	\$ 74,905	\$ 64,446	\$ 60,928
Average shares outstanding.....	34,668	34,668	34,668	34,668	34,668
Basic and diluted earnings per share.....	\$ 2.06	\$ 2.32	\$ 2.16	\$ 1.86	\$ 1.76
Dividends declared per share	\$ 1.16	\$ 1.11	\$ 1.07	\$ 1.04	\$ 1.01
Assets^(a)					
Electric	\$ 976,271	\$ 948,005	\$ 899,257	\$ 892,039	\$ 794,738
Gas.....	299,792	307,582	265,694	284,249	285,702
Assets not allocated.....	49,753	41,124	19,853	18,549	32,882
Nonregulated energy operations	278,735	281,514	288,116	292,072	299,421
Transmission investments	69,470	67,697	64,504	61,064	57,006
All others	434,868	438,898	431,436	412,840	401,862
Eliminations	(378,216)	(390,636)	(389,800)	(397,372)	(412,729)
Total assets.....	\$ 1,730,673	\$ 1,694,184	\$ 1,579,060	\$ 1,563,441	\$ 1,458,882
Capitalization including Short-Term Debt					
Common shareholders' equity	\$ 690,458	\$ 659,401	\$ 617,510	\$ 579,429	\$ 550,952
Long-term debt ^(b)	395,280	399,438	403,516	361,504	363,570
Short-term debt.....	-	7,000	-	-	-
Total capitalization and short-term debt.....	\$ 1,085,738	\$ 1,065,839	\$ 1,021,026	\$ 940,933	\$ 914,522

(a) Reflects retrospective application of new accounting pronouncement. See Footnote 12 of the Notes to the Consolidated Financial Statements for additional information.

(b) Includes current maturities.

Item 7. Management's Discussion and Analysis of Financial Condition and Results of Operations.

General

MGE Energy is an investor-owned public utility holding company operating through subsidiaries in five business segments:

- Regulated electric utility operations, conducted through MGE,
- Regulated gas utility operations, conducted through MGE,
- Nonregulated energy operations, conducted through MGE Power and its subsidiaries,
- Transmission investments, representing our equity investment in ATC, and
- All other, which includes corporate operations and services.

Our principal subsidiary is MGE, which generates and distributes electric energy, distributes natural gas, and represents a majority portion of our assets, liabilities, revenues, and expenses. MGE generates and distributes electricity to approximately 146,000 customers in Dane County, Wisconsin, including the city of Madison, and purchases and distributes natural gas to approximately 152,000 customers in the Wisconsin counties of Columbia, Crawford, Dane, Iowa, Juneau, Monroe, and Vernon.

Our nonregulated energy operations own interests in electric generating capacity that is leased to MGE. The ownership/leasing structure was adopted under applicable state regulatory guidelines for MGE's participation in these generation facilities, consisting principally of a stable return on the equity investment in the new generation facilities over the term of the related leases. The nonregulated energy operations include an ownership interest in two coal-fired generating units in Oak Creek, Wisconsin and a partial ownership of a cogeneration project on the UW-Madison campus. A third party operates the units in Oak Creek, and MGE operates the cogeneration project. Due to the nature of MGE's participation in these facilities, the results of our nonregulated operations are also consolidated into MGE's consolidated financial position and results of operations under applicable accounting standards.

Executive Overview

Our primary focus today and for the foreseeable future is our core utility customers at MGE as well as creating long-term value for our shareholders. MGE continues to face the challenge of providing its customers with reliable power at competitive prices. MGE meets this challenge by investing in more efficient generation projects, including renewable energy sources. MGE will continue to focus on growing earnings while controlling operating and fuel costs. MGE maintains safe and efficient operations in addition to providing customer value. We believe it is critical to maintain a strong credit standing consistent with financial strength in MGE as well as the parent company in order to accomplish these goals.

We earn our revenue and generate cash from operations by providing electric and natural gas utility services, including electric power generation and electric power and gas distribution. The earnings and cash flows from the utility business are sensitive to various external factors, including:

- Weather, and its impact on customer sales,
- Economic conditions, including current business activity and employment and their impact on customer demand,
- Regulation and regulatory issues, and their impact on the timing and recovery of costs,
- Energy commodity prices, including natural gas prices,
- Equity price risk pertaining to pension related assets,
- Credit market conditions, including interest rates and our debt credit rating,
- Environmental laws and regulations, including adopted and pending environmental rule changes,

and other factors listed in Item 1A. Risk Factors.

For the year ended December 31, 2015, MGE Energy's earnings were \$71.3 million or \$2.06 per share compared to \$80.3 million or \$2.32 per share for the same period in the prior year. MGE's earnings for the year ended December 31, 2015, were \$45.4 million compared to \$55.6 million for the same period in the prior year.

MGE Energy's net income was derived from our business segments as follows:

<i>(In millions)</i> Business Segment:	Year Ended December 31,		
	2015	2014	2013
Electric Utility	\$ 36.4	\$ 41.4	\$ 36.7
Gas Utility	10.4	15.8	13.4
Nonregulated Energy	20.1	19.3	20.7
Transmission Investments	4.6	5.5	5.6
All Other	(0.2)	(1.7)	(1.5)
Net Income	<u>\$ 71.3</u>	<u>\$ 80.3</u>	<u>\$ 74.9</u>

Our net income during 2015 compared to 2014 primarily reflects the effects of the following factors:

- Electric net income decreased due to lower AFUDC and higher depreciation expense primarily related to the Columbia environmental project being placed in service in April (Unit 2) and July 2014 (Unit 1). In addition, there was a 0.3% decrease in electric retail sales in 2015 compared to the same period in the prior year.
- Gas net income decreased due to a 27.0% decrease in gas retail sales reflecting lower customer demand compared to the demand resulting from the extremely cold weather experienced in 2014. Heating degree days (a measure for determining the impact of weather during the heating season) decreased by 18.9% compared to the prior year. The average temperature in January 2015 was 20.1 degrees compared to 11.5 degrees in the prior year.
- Transmission investment income reflects our share of ATC's earnings. ATC's earnings for 2015 reflect a charge representing its estimate of its refund liability associated with the return on equity complaint filed with FERC. See "Other Matters" below for additional information concerning ATC.
- The increase in all other income primarily results from a decrease in voluntary contributions.

Our net income during 2014 compared to 2013 primarily reflects the effects of the following factors:

- Electric net income increased compared to the prior period primarily related to ongoing efforts to manage electric operating and maintenance expenditures.
- Gas net income increased due to a 4.8% increase in gas retail sales reflecting higher customer demand due to a colder winter. The average temperatures in January and February 2014 were 11.5 degrees and 12.5 degrees, respectively, compared to 21.8 degrees and 21.3 degrees in the prior year. During 2014, heating degree days increased by 3.4% compared to the prior year. In addition, gas operating and maintenance expenditures decreased over the prior year.
- In 2013, the PSCW approved recovery of the force majeure costs incurred during construction of the Elm Road Units. The higher non-regulated revenue in 2013 reflects the one-time adjustment for the carrying costs incurred in the prior periods on the force majeure costs.

During 2015, the following events occurred:

2015 Rate Filing: In December 2014, the PSCW authorized MGE to increase 2015 rates for retail electric customers by 3.8% and to decrease rates for gas customers by 2.0%. The increase in retail electric rates cover costs associated with the construction of emission-reduction equipment at Columbia, improvements and reliability of the state's electric transmission system, fuel and purchased power related to coal delivery costs, partially offset by lower cost as a result of market conditions for pension and post-retirement benefit costs.

The PSCW approved a change in the electric and gas rate design as part of the December 2014 rate order. The rate design better aligns the related fixed costs of providing gas and electric services. For example, the change lowers the gas distribution variable rate (excluding purchased gas) by approximately two-thirds and increases the fixed customer charge. Thus, gas earnings will be less sensitive to weather as a result of the change in rate design. Also, gas earnings will be more evenly spread throughout the year rather than being predominantly recognized in the winter months.

ATC Return on Equity: Several parties have filed a complaint with the FERC seeking to reduce the base return on equity (ROE) used by MISO transmission owners, including ATC. MISO's base ROE is 12.38% and ATC's base ROE is 12.2%. In December 2015, an administrative law judge issued an initial decision authorizing transmission owners to collect a base ROE of 10.32%. The initial decision will be reviewed by FERC and it is anticipated FERC will issue an

order on this issue by October 2016. In February 2015, a second complaint was filed with the FERC requesting a reduction in the base ROE used by MISO transmission owners, including ATC, to 8.67%, with a refund effective date retroactive to the filing date of the complaint. An initial decision from the administrative law judge is expected by June 30, 2016. In January 2015, FERC accepted the transmission owner's request for a 50 basis-point incentive ROE adder for participating in MISO. The adder became effective January 6, 2015, subject to refund, and FERC accepted the transmission owner's request to defer collection of the adder pending the outcome of the first ROE complaint proceeding. Our share of ATC's earnings for 2015 and 2014 reflects a pre-tax charge of \$2.4 million and \$0.7 million, respectively, recorded by ATC for this matter representing its estimate of its refund liability for the period of November 2013 through December 2015. Any change to ATC's ROE could result in lower equity earnings and distributions from ATC in the future. We derived approximately 6.4% and 6.7% of our net income for the years ended December 31, 2015 and 2014, respectively, from our investment in ATC. See "Other Matters" below for additional information concerning ATC.

During 2016, several items may affect us, including:

2016 Rate Case Filing: In July 2015, the PSCW approved MGE's request to extend the current accounting treatment for transmission related costs through 2016, conditioned upon MGE not filing a base rate case for 2016. This accounting treatment will allow MGE to reflect any differential between transmission costs reflected in rates and actual costs incurred in its next rate case filing.

2016 Annual Fuel Proceeding: In August 2015, the PSCW approved a \$0.00256/kWh fuel credit to begin on September 1, 2015, and continue throughout 2016. The fuel credit established a mechanism to return fuel savings to electric customers as a bill credit. MGE returned \$2.6 million of electric fuel-related savings in customer bill credits during the period from September 1, 2015, through December 31, 2015. As of December 31, 2015, MGE has deferred \$9.5 million of 2015 electric fuel-related savings that are outside the range authorized by the PSCW. These costs are subject to PSCW's annual review, expected to be completed in 2016.

In January 2016, the PSCW lowered MGE's 2016 fuel rules monitored costs by \$14.8 million as a result of continued lower projected fuel costs in 2016. The PSCW will address the return of the 2016 fuel savings to customers as an update to the fuel credit or through another approved mechanism. The return of the fuel savings to customers for 2016 will be addressed during the PSCW's annual review during 2016 of 2015 fuel costs. MGE will defer these fuel savings until a determination is made by the PSCW.

Loss of Industrial Customer: In November 2015, a large industrial customer announced its intention to relocate its operations out of state and to close its manufacturing facilities within our service territory. That closure is expected to occur in early 2017. This customer contributed approximately \$3.8 million of pre-tax earnings for the year ended December 31, 2015. While we expect that our rate request for 2017, which would be filed during 2016, will be structured to address the effects of the closure, there could be some impact on our electric revenues during 2016 if the customer's operations are curtailed as a result of the impending closure.

Environmental Initiatives: There are proposed legislation, rules, and initiatives involving matters related to air emissions, water effluent, hazardous materials, and greenhouse gases, all of which affect generation plant capital expenditures and operating costs as well as future operational planning. Such legislation and rulemaking could significantly affect the costs of owning and operating fossil-fueled generating plants, such as Columbia and the Elm Road Units, from which we derive approximately 44% of our electric generating capacity. We would expect to seek and receive recovery of any such costs in rates; however, it is difficult to estimate the amount of such costs due to the uncertainty as to the timing and form of the legislation and rules, and the scope and time of the recovery of costs in rates, which may lag the incurrence of those costs.

EPA's Clean Power Plan: On August 3, 2015, the EPA finalized its Clean Power Plan rule setting guidelines for states to use in developing plans to control GHG emissions from existing fossil fuel-fired EGUs and systems. Implementation of the rule is expected to have a direct impact on coal-based generating units, including possible changes in dispatch and additional operating costs. MGE is currently evaluating the rule and its requirements. Although the implementation of the rule is presently stayed as a result of a February 9, 2016, U.S. Supreme Court ruling, compliance with the rule's requirements, including the yet-to-be-developed state implementation plan, could have a material impact on MGE if the rule is upheld and becomes effective.

Pension and Other Postretirement Benefit Costs: Costs for pension and other postretirement benefits are affected by actual investment returns on the assets held for those benefits and by the discount rate, which is sensitive to interest rates, used to calculate those benefits. Interest rates and investment returns have experienced volatility since the end of the year which could affect the value of the pension and postretirement benefit obligations. The changes in the discount

rates and value of plan assets are not expected to have an impact on the income statements for 2016. However, these changes may affect benefit costs in future years. MGE expects changes in the cost for employee benefit plans will be factored into future rate actions.

Future Generation: MGE is negotiating an agreement in 2016 with Alliant Energy that would allow MGE to reduce its coal ownership in Columbia and give MGE potential investment ability in efficient new natural gas generation. In the proposed agreement with Alliant Energy, MGE may acquire up to a 50 MW share of the capacity of Alliant Energy's proposed Riverside Energy Center project. Alliant Energy's Riverside project, which calls for an approximately 700 MW expansion of its existing natural gas generation facility, is currently under review by the PSCW. A final decision is expected this spring. If approved, project completion is expected by early 2020. Also as part of the proposed agreement, MGE may forgo certain capital expenditures at Columbia, which Alliant Energy then will pay for in exchange for a proportional increase in its ownership share of the plant. The arrangement excludes capital expenditures related to the recently approved project to install additional environmental controls on Unit 2 at Columbia. MGE currently owns 22% of Columbia.

General Economic Conditions: Economic conditions both inside and outside our service area are expected to continue to affect the level of demand for our utility services and may affect the collection of our accounts receivable and the creditworthiness of counterparties with whom we do business. We have in place lines of credit aggregating \$150 million for MGE Energy (including MGE) and \$100 million for MGE to address our liquidity needs. As of December 31, 2015, there were no borrowings outstanding under MGE Energy's or MGE's lines of credit.

The following discussion is based on the business segments as discussed in Footnote 21 of the Notes to Consolidated Financial Statements.

Results of Operations

Year Ended December 31, 2015, Versus the Year Ended December 31, 2014

Electric Utility Operations - MGE Energy and MGE

Electric sales and revenues

The following table compares MGE's electric revenues and electric kWh sales by customer class for each of the periods indicated:

<i>(In thousands, except cooling degree days)</i>	Revenues			Sales (kWh)		
	2015	2014	% Change	2015	2014	% Change
Residential	\$ 135,201	\$ 132,359	2.1 %	786,741	807,265	(2.5)%
Commercial	220,745	210,141	5.0 %	1,831,251	1,834,473	(0.2)%
Industrial	20,283	19,163	5.8 %	248,443	246,267	0.9 %
Other-retail/municipal	38,824	36,281	7.0 %	422,188	409,737	3.0 %
Total retail	415,053	397,944	4.3 %	3,288,623	3,297,742	(0.3)%
Sales to the market	2,154	2,547	(15.4)%	68,886	68,727	0.2 %
Other revenues	1,705	1,489	14.5 %	-	-	-%
Adjustments to revenues	(6,384)	(7,131)	10.5 %	-	-	-%
Total	<u>\$ 412,528</u>	<u>\$ 394,849</u>	4.5 %	<u>3,357,509</u>	<u>3,366,469</u>	(0.3)%
Cooling degree days (normal 665) ...				666	620	7.4 %

Electric operating revenues increased \$17.7 million or 4.5% for the year ended December 31, 2015, due to the following:

<i>(In millions)</i>	
Rate changes	\$ 14.4
Fuel credit	3.9
Adjustments to revenues	0.8
Other revenues	0.4
Volume	(1.4)
Sales to the market	(0.4)
Total	<u>\$ 17.7</u>

- *Rate changes.* Rates charged to retail customers for the year ended December 31, 2015, were \$14.4 million or 3.6% higher than those charged during the same period in the prior year.

In December 2014, the PSCW authorized MGE to increase 2015 rates for retail electric customers by \$15.4 million or 3.8%. See "2015 Rate Filing" under "Executive Overview" for more information.

- *Fuel Credit.* During the years ended December 31, 2015 and 2014, customers received a fuel credit on their bill related to the fuel savings of \$2.6 million and \$6.5 million, respectively, which increased electric revenues when compared to the same period in the prior year.
- *Adjustments to Revenue.* The adjustments to revenues amount includes the elimination of carrying costs for the Elm Road Units and the WCCF that were collected in electric rates, which are recognized as nonregulated energy operating revenues in our Nonregulated Energy Operations segment.
- *Volume.* During the year ended December 31, 2015, there was a 0.3% decrease in total retail sales volumes compared to the same period in the prior year primarily driven by lower use per residential customer.
- *Sales to the market.* Sales to the market represent wholesale sales made to third parties who are not ultimate users of the electricity. These sales may include spot market transactions on the markets operated by MISO. These sales may also include bilateral sales to other utilities or power marketers. Generating units are dispatched by MISO based on cost considerations as well as reliability of the system. Sales to the market typically occur when MGE has more generation and purchases online than are needed for its own system demand. The excess electricity is then sold to others in the market. For the year ended December 31, 2015, market volumes increased compared to the same period in the prior year, reflecting increased opportunities for sales. In addition, market settlement resulted in lower revenue per kWh for the year ended December 31, 2015, reflecting lower market prices.

Electric fuel and purchased power

Electric fuel and purchased power costs reflect an increase in internal generation volumes partially offset by a decrease in the volume of purchased power when compared to the prior period. Adjustments related to the regulatory recovery for fuel costs, known as fuel rules, increased purchased power expense. These items are explained below.

Fuel for electric generation

The expense for fuel for internal electric generation increased \$11.0 million during the year ended December 31, 2015, compared to the same period in the prior year, due to the following:

<i>(In millions)</i>	
Increase in per-unit cost	\$ 5.8
Increase in volume.....	<u>5.2</u>
Total	<u>\$ 11.0</u>

This increase in expense reflects a 13.6% increase in per-unit cost of internal electric generation primarily at Columbia and a 10.7% increase in internal generated volume delivered to the system.

Purchased power

Purchased power expense increased \$8.0 million during the year ended December 31, 2015, compared to the same period in the prior year, due to the following:

<i>(In millions)</i>	
Decrease in volume	\$ (11.0)
Decrease in per-unit cost.....	(2.8)
Fuel Rules Adjustments	
Increase in recorded fuel rule credit.....	11.6
Return of fuel credit in 2015.....	(2.6)
Amortization of 2012 fuel rule credits in 2014.....	6.3
Return of fuel credit in 2014.....	<u>6.5</u>
Total.....	<u>\$ 8.0</u>

The decrease in expense (before fuel rules adjustments) reflects a 3.8% decrease in the per-unit cost of purchased power and a 12.8% decrease in the volume of power purchased from third parties primarily as a result of increased internal generation.

Under fuel rules, MGE is required to defer electric fuel-related costs that fall outside a 2% cost tolerance band around the amount used in the most recent rate proceeding. Any fuel rules adjustments are reflected in purchased power expense. Any over/under recovery of the deferred costs is determined on an annual basis and adjusted in future billings to customers. During the year ended December 31, 2015, MGE deferred \$11.6 million in fuel related cost savings to be returned to customers. In addition, MGE returned \$2.6 million of electric fuel-related savings on customer bills during the year ended December 31, 2015. During the year ended December 31, 2014, as part of its rate freeze, MGE amortized \$6.3 million of the 2012 fuel rule credits, which reduced purchased power expense for that period. In addition, MGE returned \$6.5 million on customer bills in October 2014 related to the 2013 fuel rules credit.

Electric operating and maintenance expenses

Electric operating and maintenance expenses increased \$4.0 million during the year ended December 31, 2015, compared to the same period in 2014. The following changes contributed to the net change:

<i>(In millions)</i>	
Increased transmission costs.....	\$ 3.3
Increased administrative and general costs.....	1.6
Increased customer service costs.....	0.5
Increased production costs.....	0.1
Decreased customer accounts costs.....	(1.5)
Total.....	<u>\$ 4.0</u>

For the year ended December 31, 2015, increased transmission costs are primarily related to an increase in transmission reliability enhancements. In addition, increased administrative and general costs are primarily due to increased pension and other postretirement benefits costs predominantly driven by a reduction in the discount rate, which has the effect of increasing the related costs. Decreased customer account costs are primarily related to lower uncollectible accounts receivable.

Electric depreciation expense

Electric depreciation expense increased \$3.0 million for the year ended December 31, 2015, compared to the same period in the prior year. This increase is primarily related to the completion of the Columbia environmental project. The systems and equipment for Unit 2 and Unit 1 were placed into service in April 2014 and July 2014, respectively.

Other Electric Income

Other electric income decreased \$2.4 million, primarily due to AFUDC equity related to the completion of the Columbia environmental project. Unit 2 and Unit 1 were placed into service in April and July 2014, respectively.

Gas Utility Operations - MGE Energy and MGE

Gas deliveries and revenues

The following table compares MGE's gas revenues and gas therms delivered by customer class during each of the periods indicated:

<i>(In thousands, except HDD and average rate per therm of retail customer)</i>	Revenues			Therms Delivered		
	2015	2014	% Change	2015	2014	% Change
Residential.....	\$ 85,438	\$ 117,523	(27.3)%	92,970	110,422	(15.8)%
Commercial/Industrial.....	53,161	100,338	(47.0)%	88,489	138,151	(35.9)%
Total retail.....	138,599	217,861	(36.4)%	181,459	248,573	(27.0)%
Gas transportation.....	4,652	3,373	37.9 %	75,572	46,905	61.1 %
Other revenues.....	486	486	-%	-	-	-%
Total.....	<u>\$ 143,737</u>	<u>\$ 221,720</u>	(35.2)%	<u>257,031</u>	<u>295,478</u>	(13.0)%
Heating degree days (normal 7,080).....				6,395	7,887	(18.9)%
Average rate per therm of retail customer . \$	0.764	\$ 0.876	(12.8)%			

Gas revenues decreased \$78.0 million or 35.2% for the year ended December 31, 2015. These changes are related to the following factors:

<i>(In millions)</i>	
Volume.....	\$ (58.8)
Rate/PGA changes	(20.5)
Transportation and other effects	<u>1.3</u>
Total	<u>\$ (78.0)</u>

- *Volume.* For the year ended December 31, 2015, retail gas deliveries decreased 27.0% compared to the same period in the prior year, as a result of extremely cold weather experienced in the first quarter of 2014. The decrease was also attributable to a large commercial customer's decision to purchase gas from a third party supplier and to use MGE's facilities for the transport of that gas. While the shift affects revenues, the impact to gas income of this shift is not material as we do not earn margin on the natural gas commodity cost billed to customers.
- *Rate/PGA changes.* In December 2014, the PSCW approved changes to customer rates and rate design for gas service. Rates were reduced by 2.0%, effective January 1, 2015. Gas rate design consists of a fixed monthly customer charge and a variable charge tied to actual usage, in addition to the separate charge for natural gas commodity costs that is recovered through the PGA. The change shifted more of the rate recovery to the monthly charge, reflecting the related fixed costs of providing gas services, and reduced the variable usage-based charge. Thus, gas net income was more evenly distributed during the year and less sensitive to weather.

MGE recovers the cost of natural gas in its gas segment through the purchased gas adjustment clause (PGA). Under the PGA, MGE is able to pass through to its gas customers the cost of gas. Changes in PGA recoveries affect revenues but do not impact net income.

The average retail rate per therm for the year ended December 31, 2015, decreased 12.8% compared to the same period in 2014, reflecting a \$28.7 million decrease in natural gas commodity costs (PGA) offset by an \$8.2 million increase (comprised of a decrease in variable rate costs offset by an increase in fixed rate charges) related to rate design changes. As noted previously, as a result of the rate design changes, revenues in the first and fourth quarters, when usage is higher, were lower than in past years; and revenues in the second and third quarters, when usage is lower, were higher than in past years.

- *Transportation and other effects.* During the year ended December 31, 2015, transportation and other effects increased \$1.3 million primarily attributable to a large commercial customer's decision to purchase gas from a third party supplier and to use MGE's facilities for the transport of that gas. The impact to gas income of this shift is not material.

Cost of gas sold

For the year ended December 31, 2015, cost of gas sold decreased by \$67.5 million, compared to the same period in the prior year. The volume of gas purchased decreased 26.8%, which resulted in \$38.5 million of decreased expense. The cost per therm of natural gas decreased 27.6%, which resulted in \$29.0 million of decreased expense.

Gas operating and maintenance expenses

Gas operating and maintenance expenses decreased \$1.2 million for the year ended December 31, 2015, compared to the same period in 2014. The following changes contributed to the net change.

<i>(In millions)</i>	
Decreased customer service costs.....	\$ (1.0)
Decreased customer accounts costs	(0.9)
Increased administrative and general costs	<u>0.7</u>
Total	<u>\$ (1.2)</u>

For the year ended December 31, 2015, decreased customer service costs are due to lower Focus on Energy payments, Wisconsin's statewide energy efficiency and renewable resource program to promote energy efficiency on customer's premises. Decreased customer accounts costs are due to lower uncollectible accounts receivable. Increased administrative and general costs are primarily due to increased pension and other postretirement benefit costs predominantly driven by a reduction in the discount rate.

Nonregulated Energy Operations - MGE Energy and MGE

For the years ended December 31, 2015 and 2014, net income at the nonregulated energy operations segment was \$20.1 million and \$19.3 million, respectively. The nonregulated energy operations are conducted through MGE Energy's subsidiaries: MGE Power Elm Road (the Elm Road Units) and MGE Power West Campus (WCCF), which have been formed to own and lease electric generating capacity to assist MGE.

Transmission Investment Operations - MGE Energy and MGE

Transmission investment other income

For the years ended December 31, 2015 and 2014, other income at the transmission investment segment was \$7.7 million and \$9.2 million, respectively. The transmission investment segment holds our interest in ATC, and its income reflects our equity in the earnings of ATC. See Footnote 4.b. of the Notes to Consolidated Financial Statements and Other Matters below for additional information concerning ATC and summarized financial information regarding ATC.

All Other Operations - MGE Energy and MGE

Other income

The increase in all other income primarily results from a decrease in voluntary contributions.

Consolidated Income Taxes - MGE Energy and MGE

Both MGE Energy's and MGE's effective income tax rate for the years ended December 31, 2015 and 2014, was 36.7% and 37.5%, respectively. The decrease in the effective tax rate is due in part to a higher estimated domestic manufacturing deduction, offset by lower AFUDC equity earnings in 2015.

Noncontrolling Interest, Net of Tax - MGE

The noncontrolling interest, net of tax, reflects the accounting required for MGE Energy's interest in MGE Power Elm Road (the Elm Road Units) and MGE Power West Campus (WCCF). MGE Energy owns 100% of MGE Power Elm Road and MGE Power West Campus; however, due to the contractual agreements for these projects with MGE, the entities are considered VIEs with respect to MGE and their results are consolidated with those of MGE, the primary beneficiary of the VIEs. Also included in noncontrolling interest, net of tax, is MGE Energy's interest in MGE Transco, which holds our investment in ATC. The following table shows MGE Energy's noncontrolling interest, net of tax, reflected on MGE's consolidated statements of income:

<i>(In millions)</i>	Year Ended December 31,	
	2015	2014
MGE Power Elm Road	\$ 16.6	\$ 16.2
MGE Power West Campus	\$ 7.3	\$ 7.7
MGE Transco ^(a)	\$ 2.2	\$ 2.4

- (a) In mid-2016, MGE is no longer expected to be the majority owner of MGE Transco. The change will have no effect on MGE Energy's consolidated financial statements; however, MGE Energy's proportionate share of the equity and net income of MGE Transco will be deconsolidated from MGE's financial statements. See further discussion in Footnote 8 of the Consolidated Financial Statements.

Results of Operations

Year Ended December 31, 2014, Versus the Year Ended December 31, 2013

Electric Utility Operations - MGE Energy and MGE

Electric sales and revenues

The following table compares MGE's electric revenues and electric kWh sales by customer class for each of the periods indicated:

(In thousands, except cooling degree days)	Revenues			Sales (kWh)		
	2014	2013	% Change	2014	2013	% Change
Residential	\$ 132,359	\$ 135,597	(2.4)%	807,265	819,012	(1.4)%
Commercial	210,141	214,033	(1.8)%	1,834,473	1,821,966	0.7 %
Industrial	19,163	19,872	(3.6)%	246,267	250,229	(1.6)%
Other-retail/municipal	36,281	39,143	(7.3)%	409,737	423,261	(3.2)%
Total retail	397,944	408,645	(2.6)%	3,297,742	3,314,468	(0.5)%
Sales to the market	2,547	1,134	124.6 %	68,727	50,606	35.8 %
Other revenues	1,489	1,312	13.5 %	-	-	-%
Adjustments to revenues	(7,131)	(7,134)	-%	-	-	-%
Total	<u>\$ 394,849</u>	<u>\$ 403,957</u>	(2.3)%	<u>3,366,469</u>	<u>3,365,074</u>	-%
Cooling degree days (normal 665) .				620	709	(12.6)%

Electric operating revenues decreased \$9.1 million or 2.3% for the year ended December 31, 2014, due to the following:

(In millions)	
Fuel credit	\$ (6.5)
Other	(2.2)
Volume	(1.8)
Sales to the market	1.4
Total	<u>\$ (9.1)</u>

In July 2013, the PSCW authorized MGE to freeze 2014 rates at 2013 levels for retail electric customers.

- **Fuel Credit.** During the year ended December 31, 2014, customers received a fuel credit on their bill related to the 2013 fuel savings of \$6.5 million, which decreased electric revenues when compared to the same period in the prior year.
- **Other.** During the year ended December 31, 2014, other items affecting electric operating revenues decreased \$2.2 million primarily attributable to a decrease in demand charges, lower monthly on-peak sales, and a shift in commercial customer rate classes.
- **Volume.** During the year ended December 31, 2014, there was a 0.5% decrease in total retail sales volumes compared to the same period in the prior year driven by cooler than normal weather.
- **Sales to the market.** Sales to the market represent wholesale sales made to third parties who are not ultimate users of the electricity. These sales may include spot market transactions on the markets operated by MISO and PJM. These sales may also include bilateral sales to other utilities or power marketers. Generating units are dispatched by MISO based on cost considerations as well as reliability of the system. Sales to the market typically occur when MGE has more generation and purchases online than are needed for its own system demand. The excess electricity is then sold to others in the market. For the year ended December 31, 2014, market volumes increased compared to the same period in the prior year, reflecting increased opportunities for sales. In addition, market settlement resulted in higher revenue per kWh for the year ended December 31, 2014, reflecting higher market prices.

Electric fuel and purchased power

Electric fuel and purchased power costs reflect a decrease in internal generation volumes partially offset by an increase in the volume of purchased power when compared to the prior period. Adjustments related to the regulatory recovery for fuel costs, known as fuel rules, moderated the effects of that increased volume. These items are explained below.

Fuel for electric generation

The expense for fuel for internal electric generation decreased \$3.2 million during the year ended December 31, 2014, compared to the same period in the prior year, due to the following:

<i>(In millions)</i>	
Decrease in volume	\$ (6.8)
Increase in per-unit cost	3.6
Total	<u>\$ (3.2)</u>

This decrease in expense reflects a 13.7% decrease in internal generated volume delivered to the system primarily as a result of reduced generation at Columbia to reduce coal use in order to maintain inventory levels, partially offset by a 7.7% increase in per-unit cost of internal electric generation.

Purchased power

Purchased power expense decreased \$7.6 million during the year ended December 31, 2014, compared to the same period in the prior year, due to the following:

<i>(In millions)</i>	
Increase in volume	\$ 17.3
Decrease in per-unit cost.....	(5.4)
Fuel Rules Adjustments	
Decrease in recorded fuel rule credit.....	(6.7)
Amortization of 2012 fuel rule credits	(6.3)
Return of 2013 fuel rule credits.....	(6.5)
Total.....	<u>\$ (7.6)</u>

The decrease in expense reflects a 5.9% decrease in the per-unit cost of purchased power and a 23.4% increase in the volume of power purchased from third parties primarily as a result of the reduced generation at Columbia.

Under fuel rules, MGE is required to defer electric fuel-related costs that fall outside a 2% cost tolerance band around the amount used in the most recent rate proceeding. Any fuel rules adjustments are reflected in purchased power expense. Any over/under recovery of the deferred costs is determined on an annual basis and adjusted in future billings to customers. During the year ended December 31, 2014, as part of its rate freeze, MGE was allowed to amortize \$6.3 million of the 2012 fuel rule credit as a reduction of purchased power costs. In addition, MGE returned \$6.5 million on customer bills in October 2014 related to the 2013 fuel rules credit.

Electric operating and maintenance expenses

Electric operating and maintenance expenses decreased \$8.1 million during the year ended December 31, 2014, compared to the same period in 2013. The following changes contributed to the net change:

<i>(In millions)</i>	
Decreased administrative and general costs.....	\$ (5.9)
Decreased customer service costs.....	(0.8)
Decreased distribution costs	(0.7)
Decreased production costs	(0.4)
Decreased customer accounts costs	(0.2)
Decreased transmission costs.....	(0.1)
Total	<u>\$ (8.1)</u>

For the year ended December 31, 2014, decreased administrative and general costs are primarily due to decreased pension and other postretirement benefits costs predominantly driven by an increase in the discount rate, which has the effect of reducing the related costs.

Electric depreciation expense

Electric depreciation expense increased \$1.2 million for the year ended December 31, 2014, compared to the same period in the prior year. This increase was a result of Columbia assets going in to service in April and July 2014.

Gas Utility Operations - MGE Energy and MGE

Gas deliveries and revenues

The following table compares MGE's gas revenues and gas therms delivered by customer class during each of the periods indicated:

<i>(In thousands, except HDD and average rate per therm of retail customer)</i>	Revenues			Therms Delivered		
	2014	2013	% Change	2014	2013	% Change
Residential	\$ 117,523	\$ 98,578	19.2 %	110,422	102,599	7.6 %
Commercial/Industrial	100,338	79,344	26.5 %	138,151	134,619	2.6 %
Total retail	217,861	177,922	22.4 %	248,573	237,218	4.8 %
Gas transportation	3,373	3,025	11.5 %	46,905	37,778	24.2 %
Other revenues	486	515	(5.6)%	-	-	-%
Total	\$ 221,720	\$ 181,462	22.2 %	295,478	274,996	7.4 %
Heating degree days (normal 7,047).....				7,887	7,628	3.4 %
Average rate per therm of retail customer . \$	0.876	\$ 0.750	16.8 %			

Gas revenues increased \$40.3 million or 22.2% for the year ended December 31, 2014. These changes are related to the following factors:

<i>(In millions)</i>	
Rate/PGA changes	\$ 31.4
Volume.....	8.5
Transportation and other effects	0.4
Total	\$ 40.3

- *Rate/PGA changes.* The average retail rate per therm for the year ended December 31, 2014, increased 16.8% compared to the same period in 2013, reflecting higher natural gas commodity costs. MGE recovers the cost of natural gas in its gas segment through the purchased gas adjustment clause (PGA). Under the PGA, MGE is able to pass through to its gas customers the cost of gas. Changes in PGA recoveries affect revenues, but do not impact net income.
- *Volume.* For the year ended December 31, 2014, retail gas deliveries increased 4.8% compared to the same period in 2013, as a result of colder weather during the winter months compared to milder weather in the prior year.

Cost of gas sold

For the year ended December 31, 2014, cost of gas sold increased by \$36.3 million, compared to the same period in the prior year. The cost per therm of natural gas increased 27.5%, which resulted in \$31.0 million of increased expense. In addition, the volume of purchased gas increased 5.0%, which resulted in \$5.3 million of increased expense.

Gas operating and maintenance expenses

Gas operating and maintenance expenses decreased \$1.6 million for the year ended December 31, 2014, compared to the same period in 2013. The following changes contributed to the net change.

<i>(In millions)</i>	
Decreased administrative and general costs.....	\$ (2.5)
Decreased customer service costs.....	(0.4)
Increased distribution costs	0.7
Increased customer accounts costs	0.6
Total	\$ (1.6)

For the year ended December 31, 2014, decreased administrative and general costs are primarily due to decreased pension and other postretirement benefit costs predominantly driven by an increase in the discount rate.

Nonregulated Energy Operations - MGE Energy and MGE

For the years ended December 31, 2014 and 2013, net income at the nonregulated energy operations segment was \$19.3 million and \$20.7 million, respectively. The nonregulated energy operations are conducted through MGE Energy's subsidiaries: MGE Power Elm Road and MGE Power West Campus, which have been formed to own and lease electric generating capacity to assist MGE.

In December 2012, as part of WEPCO's (the operator and primary owner of the Elm Road Units) 2013 Wisconsin rate case, the PSCW determined that 100% of the construction costs for the Elm Road Units were prudently incurred, and approved the recovery in rates of more than 99.5% of the force majeure costs. The recovery of the force majeure costs began in 2013, including a one-time cumulative adjustment pertaining to affected periods prior to the PSCW order. The portion pertaining to prior periods was fully reflected in 2013 results.

Transmission Investment Operations - MGE Energy and MGE

Transmission investment other income

For the years ended December 31, 2014 and 2013, other income at the transmission investment segment was \$9.2 million and \$9.4 million, respectively. The transmission investment segment holds our interest in ATC, and its income reflects our equity in the earnings of ATC. See Footnote 4.b. of the Notes to Consolidated Financial Statements and Other Matters below for additional information concerning ATC and summarized financial information regarding ATC.

Consolidated Income Taxes - MGE Energy and MGE

Both MGE Energy's and MGE's effective income tax rate for the years ended December 31, 2014 and 2013, was 37.5%.

Consolidated Other General Taxes

MGE Energy's and MGE's other general taxes increased \$1.0 million or 5.6% for the year ended December 31, 2014, when compared to the same period in 2013, due in part to increased Wisconsin license fee tax. The annual license fee tax expense is based on the prior year's adjusted operating revenues. Tax rates have not changed.

Noncontrolling Interest, Net of Tax - MGE

The noncontrolling interest, net of tax, reflects the accounting required for MGE Energy's interest in MGE Power Elm Road (the Elm Road Units) and MGE Power West Campus (WCCF). MGE Energy owns 100% of MGE Power Elm Road and MGE Power West Campus; however, due to the contractual agreements for these projects with MGE, the entities are considered VIEs and their results are consolidated with those of MGE, the primary beneficiary of the VIEs. Also included in noncontrolling interest, net of tax, is MGE Energy's interest in MGE Transco, which holds our investment in ATC. The following table shows MGE Energy's noncontrolling interest, net of tax, reflected on MGE's consolidated statements of income:

<i>(In millions)</i>	Year Ended December 31,	
	2014	2013
MGE Power Elm Road	\$ 16.2	\$ 17.4
MGE Power West Campus	\$ 7.7	\$ 7.7
MGE Transco	\$ 2.4	\$ 2.4

Liquidity and Capital Resources

MGE Energy and MGE have adequate liquidity to fund future operations and capital expenditures over the next twelve months. Available resources include cash and cash equivalents, operating cash flows, liquid assets, borrowing capacity under revolving credit facilities, and access to equity and debt capital markets.

Cash Flows

The following summarizes cash flows for MGE Energy and MGE during the years ended 2015, 2014, and 2013:

<i>(In thousands)</i>	MGE Energy			MGE		
	2015	2014	2013	2015	2014	2013
Cash provided by/(used for):						
Operating activities	\$ 141,185	\$ 128,762	\$ 140,267	\$ 148,460	\$ 128,538	\$ 138,684
Investing activities	(73,313)	(96,158)	(121,922)	(72,920)	(95,597)	(120,597)
Financing activities	(52,243)	(35,662)	4,111	(53,342)	(43,187)	(9,629)

Cash Provided by Operating Activities

MGE Energy

MGE Energy's consolidated net cash provided by operating activities is derived mainly from the electric and gas operations of its principal subsidiary, MGE.

2015 vs. 2014

Cash provided by operating activities for the year ended December 31, 2015, was \$141.2 million, an increase of \$12.4 million when compared to the same period in the prior year.

MGE Energy's net income decreased \$9.0 million for the year ended December 31, 2015, when compared to the same period in the prior year.

In 2015, MGE received a \$10.0 million refund from the IRS for the 2014 tax year. Excluding the 2015 refund, MGE Energy's federal and state taxes paid increased \$4.7 million during the year ended December 31, 2015, when compared to the same period in the prior year. In December 2014, bonus depreciation was extended for the year ended December 31, 2014. Tax payments were made earlier in 2014 before the additional depreciation deduction was known.

Working capital accounts (excluding prepaid and accrued taxes) resulted in \$5.0 million in cash provided by operating activities for the year ended December 31, 2015, primarily due to decreased receivables and decreased unbilled revenues, partially offset by increased inventories, decreased accounts payable, and decreased current liabilities. The decrease in current liabilities includes a fuel credit of \$2.6 million that customers received on their bill in the period September through December 2015 related to the 2015 fuel savings and \$11.4 million of deferred fuel related cost savings to be returned to customers.

Working capital accounts (excluding prepaid and accrued taxes) resulted in \$14.8 million in cash used for operating activities for the year ended December 31, 2014, primarily due to increased gas inventories, increased other current assets, and decreased current liabilities, partially offset by increased accounts payable. The decrease in current liabilities includes a fuel credit of \$6.5 million that customers received on their bill in October 2014 related to the 2013 fuel savings.

An increase in pension contribution resulted in an additional \$10.4 million in cash used for operating activities for the year ended December 31, 2015, when compared to the same period in the prior year. Pension contributions reflect amounts required by law and discretionary amounts. See Footnote 13 of Notes to Consolidated Financial Statements for further discussion of MGE Energy's pension and other postretirement benefits.

2014 vs. 2013

Cash provided by operating activities for the year ended December 31, 2014, was \$128.8 million, a decrease of \$11.5 million when compared to the same period in the prior year, primarily related to increased taxes paid.

MGE Energy's net income increased \$5.4 million for the year ended December 31, 2014, when compared to the same period in the prior year.

MGE Energy's federal and state taxes paid increased \$12.2 million during the year ended December 31, 2014, when compared to the same period in the prior year, primarily due to federal tax payments made in 2014. In December 2014, bonus depreciation was extended for the year ended December 31, 2014. Tax payments were made earlier in 2014 before the additional depreciation deduction was known. In 2013, the NOL from a prior year was fully utilized.

Working capital accounts (excluding prepaid and accrued taxes) resulted in \$14.8 million in cash used for operating activities for the year ended December 31, 2014, primarily due to increased gas inventories, increased other current assets, and decreased current liabilities, partially offset by increased accounts payable. The decrease in current liabilities includes a fuel credit of \$6.5 million that customers received on their bill in October 2014 related to the 2013 fuel savings. Working capital accounts (excluding prepaid and accrued taxes) resulted in \$4.5 million in cash provided by operating activities for the year ended December 31, 2013, primarily due to increased other current liabilities, decreased gas inventories, and decreased receivable – margin account, partially offset by increased receivables and increased unbilled revenues.

A decrease in pension contribution resulted in an additional \$31.4 million in cash provided by operating activities for the year ended December 31, 2014, when compared to the same period in the prior year. Pension contributions reflect amounts required by law and discretionary amounts. See Footnote 13 of Notes to Consolidated Financial Statements for further discussion of MGE's pension and other postretirement benefits.

For the year ended December 31, 2013, MGE paid a make-whole premium equal to \$6.8 million related to the redemption of \$40 million of long-term debt.

MGE

2015 vs. 2014

Cash provided by operating activities for the year ended December 31, 2015, was \$148.5 million, an increase of \$19.9 million when compared to the same period in the prior year.

Net income decreased \$10.5 million for the year ended December 31, 2015, when compared to the same period in the prior year.

In 2015, MGE received a \$10.0 million refund from the IRS for the 2014 tax year. Excluding the 2015 refund, MGE's federal and state taxes paid to MGE Energy decreased \$3.3 million during the year ended December 31, 2015, when compared to the same period in the prior year. In December 2014, bonus depreciation was extended for the year ended December 31, 2014. Tax payments were made earlier in 2014 before the additional depreciation deduction was known.

Working capital accounts (excluding prepaid and accrued taxes) resulted in \$14.0 million in cash provided by operating activities for the year ended December 31, 2015, primarily due to decreased receivables and decreased unbilled revenues, partially offset by increased gas inventories, decreased accounts payable, and decreased other current liabilities. The decrease in current liabilities includes a fuel credit of \$2.6 million that customers received on their bill in the period September through December 2015 related to the 2015 fuel savings and \$11.4 million of deferred fuel related cost savings to be returned to customers.

Working capital accounts (excluding prepaid and accrued taxes) resulted in \$20.9 million in cash used for operating activities for the year ended December 31, 2014, primarily due to increased gas inventories, increased receivables, and decreased current liabilities, partially offset by increased accounts payable. The decrease in current liabilities includes a fuel credit of \$6.5 million that customers received on their bill in October 2014 related to the 2013 fuel savings.

An increase in pension contribution resulted in an additional \$10.4 million in cash used for operating activities for the year ended December 31, 2015, when compared to the same period in the prior year. These contributions reflect amounts required by law and discretionary amounts. See Footnote 13 of Notes to Consolidated Financial Statements for further discussion of MGE's pension and other postretirement benefits.

2014 vs. 2013

Cash provided by operating activities for the year ended December 31, 2014, was \$128.5 million, a decrease of \$10.1 million when compared to the same period in the prior year, primarily related to increased taxes paid.

Net income increased \$5.5 million for the year ended December 31, 2014, when compared to the same period in the prior year.

MGE's federal and state taxes paid increased \$13.8 million during the year ended December 31, 2014, when compared to the same period in the prior year, primarily due to federal tax payments made in 2014. In December 2014, bonus depreciation was extended for the year ended December 31, 2014. Tax payments were made earlier in 2014 before the additional depreciation deduction was known. In 2013, the NOL from a prior year was fully utilized.

Working capital accounts (excluding prepaid and accrued taxes) resulted in \$20.9 million in cash used for operating activities for the year ended December 31, 2014, primarily due to increased gas inventories, increased receivables, and decreased current liabilities, partially offset by increased accounts payable. The decrease in current liabilities includes a fuel credit of \$6.5 million that customers received on their bill in October 2014 related to the 2013 fuel savings.

Working capital accounts (excluding prepaid and accrued taxes) resulted in \$2.0 million in cash provided by operating activities for the year ended December 31, 2013, primarily due to increased other current liabilities, decreased gas inventories, and decreased receivable – margin account, partially offset by increased receivables and increased unbilled revenues.

A decrease in pension contribution resulted in an additional \$31.4 million in cash provided by operating activities for the year ended December 31, 2014, when compared to the same period in the prior year. These contributions reflect amounts required by law and discretionary amounts. See Footnote 13 of Notes to Consolidated Financial Statements for further discussion of MGE's pension and other postretirement benefits.

For the year ended December 31, 2013, MGE paid a make-whole premium equal to \$6.8 million related to the redemption of \$40.0 million of long-term debt.

Capital Requirements and Investing Activities

MGE Energy

2015 vs. 2014

MGE Energy's cash used for investing activities decreased \$22.8 million for the year ended December 31, 2015, when compared to the same period in the prior year.

Capital expenditures for the year ended December 31, 2015, were \$72.0 million. This amount represents a decrease of \$20.6 million from the expenditures made in the same period in the prior year. The decrease primarily reflects \$16.2 million of lower expenditures on the Columbia environmental project in 2015 versus 2014 and decreased expenditures in electric and gas distribution assets.

2014 vs. 2013

MGE Energy's cash used for investing activities decreased \$25.8 million for the year ended December 31, 2014, when compared to the same period in the prior year.

Capital expenditures for the year ended December 31, 2014, were \$92.7 million. This amount represents a decrease of \$26.4 million from the expenditures made in the same period in the prior year. The decrease primarily reflects \$45.0 million of lower expenditures on the Columbia environmental project in 2014 versus 2013, offset by increased expenditures in electric and gas distribution assets.

MGE

2015 vs. 2014

MGE's cash used for investing activities decreased \$22.7 million for the year ended December 31, 2015, when compared to the same period in the prior year.

Capital expenditures for the year ended December 31, 2015, were \$72.0 million. This amount represents a decrease of \$20.6 million from the expenditures made in the same period in the prior year. The decrease primarily reflects \$16.2 million of lower expenditures on the Columbia environmental project in 2015 versus 2014 and decreased expenditures in electric and gas distribution assets.

2014 vs. 2013

MGE's cash used for investing activities decreased \$25.0 million for the year ended December 31, 2014, when compared to the same period in the prior year.

Capital expenditures for the year ended December 31, 2014, were \$92.7 million. This amount represents a decrease of \$26.4 million from the expenditures made in the same period in the prior year. The decrease primarily reflects \$45.0 million of lower expenditures on the Columbia environmental project in 2014 versus 2013, offset by increased expenditures in electric and gas distribution assets.

Capital expenditures

The following table shows MGE Energy's actual capital expenditures for both 2015 and 2014, forecasted capital expenditures for 2016, and annual average forecasted capital expenditures for the years 2017 through 2019:

<i>(In thousands)</i>	Actual		Forecasted	
	2014	2015	2016	(Annual Average) 2017-2019
For the years ended December 31,				
Electric.....	\$ 68,067	\$ 49,370	\$ 63,070	\$ 68,027
Gas	22,104	18,787	24,690	29,532
Utility plant total.....	90,171	68,157	87,760	97,559
Nonregulated	2,505	3,873	3,484	3,662
MGE Energy total.....	\$ 92,676	\$ 72,030	\$ 91,244	\$ 101,221

The forecasted capital expenditures are based upon management's assumptions with respect to future events, including the timing and amount of expenditures associated with compliance with environmental compliance initiatives, load growth, and the timing and adequacy of rate recovery. Actual events may differ materially from those assumptions and result in material changes to those forecasted amounts.

MGE Energy used funds received as dividend payments from MGE Power West Campus and MGE Power Elm Road, internally generated cash, and short-term external financing to meet its 2015 capital requirements and cash obligations, including dividend payments. External financing included short-term financing under existing lines of credit.

Financing Activities

MGE Energy

2015 vs. 2014

Cash used for MGE Energy's financing activities was \$52.2 million for the year ended December 31, 2015, compared to \$35.7 million of cash used for the year ended December 31, 2014.

For the year ended December 31, 2015, dividends paid were \$40.0 million compared to \$38.4 million in the prior year. This increase was a result of a higher dividend per share (\$1.16 vs. \$1.11).

For the year ended December 31, 2015, net short-term debt repayments were \$7.0 million. There were no short-term debt repayments for the same period in the prior year.

2014 vs. 2013

Cash used for MGE Energy's financing activities was \$35.7 million for the year ended December 31, 2014, compared to \$4.1 million of cash provided by the year ended December 31, 2013.

For the year ended December 31, 2014, dividends paid were \$38.4 million compared to \$37.1 million in the prior year. This increase was a result of a higher dividend per share (\$1.11 vs. \$1.07).

During the year ended December 31, 2013, MGE issued \$85.0 million of long-term debt, which was used to retire \$40.0 million of long-term debt and to assist with the funding for the Columbia environmental project.

For the year ended December 31, 2014, short-term borrowings were \$7.0 million.

MGE

2015 vs. 2014

During the year ended December 31, 2015, cash used for MGE's financing activities was \$53.3 million compared to \$43.2 million of cash used for MGE's financing activities in the prior year.

Dividends paid from MGE to MGE Energy were \$30.0 million for the year ended December 31, 2015, compared to \$26.5 million in the prior year.

Distributions to parent from noncontrolling interest, which represent distributions from MGE Power Elm Road and MGE Power West Campus, were \$14.7 million for the year ended December 31, 2015, compared to \$21.4 million in the prior year.

For the year ended December 31, 2015, net short-term debt repayments were \$7.0 million. There were no short-term debt repayments for the same period in the prior year.

2014 vs. 2013

During the year ended December 31, 2014, cash used for MGE's financing activities was \$43.2 million compared to \$9.6 million of cash used for MGE's financing activities in the prior year.

Dividends paid from MGE to MGE Energy were \$26.5 million for the year ended December 31, 2014, compared to \$25.0 million in the prior year.

During the year ended December 31, 2013, MGE issued \$85.0 million of long-term debt, which was used to retire \$40.0 million of long-term debt and to assist with the funding for the Columbia environmental project.

Distributions to parent from noncontrolling interest, which represent distributions from MGE Power Elm Road and MGE Power West Campus, were \$21.4 million for the year ended December 31, 2014, compared to \$27.4 million in the prior year.

For the year ended December 31, 2014, short-term borrowings were \$7.0 million.

Dividend Restrictions

Dividend payments by MGE to MGE Energy are subject to restrictions arising under a PSCW rate order and, to a lesser degree, MGE's first mortgage bonds. The PSCW order restricts any dividends, above the PSCW authorized amount of \$43 million, that MGE may pay MGE Energy if its common equity ratio, calculated in the manner used in the rate proceeding, is less than 55%. MGE's thirteen month rolling average common equity ratio at December 31, 2015, is 59.7% as determined under the calculation used in the rate proceeding. MGE was not restricted from paying cash dividends in 2015. Cash dividends of \$30.0 million and \$26.5 million were paid by MGE to MGE Energy in 2015 and 2014, respectively. The rate proceeding calculation includes as indebtedness imputed amounts for MGE's outstanding purchase power capacity payments and other PSCW adjustments, but does not include the indebtedness associated with MGE Power Elm Road and MGE Power West Campus, which are consolidated into MGE's financial statements but are not direct obligations of MGE.

MGE has covenanted with the holders of its first mortgage bonds not to declare or pay any dividend or make any other distribution on or purchase any shares of its common stock unless, after giving effect thereto, the aggregate amount of all such dividends and distributions and all amounts applied to such purchases, after December 31, 1945, shall not exceed the earned surplus (retained earnings) accumulated subsequent to December 31, 1945. As of December 31, 2015, approximately \$353.0 million was available for the payment of dividends under this covenant.

Credit Facilities

At December 31, 2015, MGE Energy and MGE had the following aggregate bank commitments and available capacity under their credit agreements and the indicated amounts of outstanding commercial paper:

Borrower	Aggregate Bank Commitments	Outstanding Commercial Paper	Outstanding Borrowings	Available Capacity	Expiration Date
					<i>(Dollars in millions)</i>
MGE Energy	\$ 50.0	\$ -	\$ -	\$ 50.0	June 1, 2020
MGE	\$ 100.0	\$ -	\$ -	\$ 100.0	June 1, 2020

Borrowings under the Credit Agreements may bear interest at a rate based upon either a "floating rate" or a "Eurodollar Rate" adjusted for statutory reserve requirements, plus an adder based upon the credit ratings assigned to MGE's senior unsecured long-term debt securities. The "floating rate" is calculated on a daily basis as the highest of a prime rate, a Federal Funds effective rate plus 0.5% per annum, or a Eurodollar Rate for a one-month interest period plus 1%. The "floating rate" adder ranges from zero to 0.125%. The "Eurodollar Rate" is calculated as provided in the Credit Agreements. The "Eurodollar Rate" adder ranges from 0.625% to 1.125%.

The agreements require the borrower to maintain a ratio of consolidated debt to consolidated total capitalization not to exceed a maximum of 65%. The ratio calculation excludes assets, liabilities, revenues, and expenses included in MGE's financial statements as a result of the consolidation of VIEs, such as MGE Power Elm Road and MGE Power West Campus. At December 31, 2015, the ratio of consolidated debt to consolidated total capitalization for each of MGE Energy and MGE, as calculated under the credit agreements' covenant, were 36.4% and 36.1%, respectively. See Footnote 10 of Notes to Consolidated Financial Statements for additional information regarding the credit facilities.

Capitalization Ratios

MGE Energy's capitalization ratios were as follows:

	MGE Energy	
	2015	2014
Common shareholders' equity	63.6 %	61.9 %
Long-term debt*	36.4 %	37.5 %
Short-term debt	-%	0.6 %

**Includes the current portion of long-term debt.*

Credit Ratings

MGE Energy's and MGE's access to the capital markets, including, in the case of MGE, the commercial paper market, and their respective financing costs in those markets, may depend on the credit ratings of the entity that is accessing the capital markets.

None of MGE Energy's or MGE's borrowing is subject to default or prepayment as a result of a downgrading of credit ratings, although a downgrading of MGE's credit ratings could increase fees and interest charges under both MGE Energy's and MGE's credit agreements.

Contractual Obligations and Commercial Commitments for MGE Energy and MGE

MGE Energy's and MGE's contractual obligations as of December 31, 2015, representing cash obligations that are considered to be firm commitments, are as follows:

<i>(In thousands)</i>	Total	Payment Due Within:			Due After 5 Years
		1 Year	2-3 Years	4-5 Years	
MGE Energy					
Long-term debt ^(a)	\$ 395,508	\$ 4,266	\$ 58,810	\$ 24,212	\$ 308,220
Repurchase-to-maturity transactions - loans ^(b)	3,671	706	984	922	1,059
Interest expense ^(c)	277,558	19,394	34,689	31,791	191,684
Operating leases ^(d)	12,441	1,615	1,956	587	8,283
Purchase obligations ^(e)	543,850	144,987	159,184	104,715	134,964
Other obligations ^(f)	23,833	13,138	3,098	1,510	6,087
Total MGE Energy contractual obligations	<u>\$ 1,256,861</u>	<u>\$ 184,106</u>	<u>\$ 258,721</u>	<u>\$ 163,737</u>	<u>\$ 650,297</u>
MGE					
Long-term debt ^(a)	\$ 395,508	\$ 4,266	\$ 58,810	\$ 24,212	\$ 308,220
Repurchase-to-maturity transactions - loans ^(b)	3,671	706	984	922	1,059
Interest expense ^(c)	277,558	19,394	34,689	31,791	191,684
Operating leases ^(d)	12,441	1,615	1,956	587	8,283
Purchase obligations ^(e)	543,850	144,987	159,184	104,715	134,964
Other obligations ^(f)	21,516	10,821	3,098	1,510	6,087
Total MGE contractual obligations	<u>\$ 1,254,544</u>	<u>\$ 181,789</u>	<u>\$ 258,721</u>	<u>\$ 163,737</u>	<u>\$ 650,297</u>

- (a) Long-term debt consisting of secured first mortgage bonds, unsecured medium-term notes, Industrial Development Revenue Bonds issued by MGE, and private placement debt issued by MGE, MGE Power Elm Road, and MGE Power West Campus.
- (b) Chattel paper agreements. See Footnote 1.h. of the Notes to Consolidated Financial Statements.
- (c) Amount represents interest expense on long-term debt. See Footnote 9 of the Notes to Consolidated Financial Statements for further discussion of the long-term debt outstanding at December 31, 2015.
- (d) Operating leases. See Footnote 18.b. of the Notes to Consolidated Financial Statements.
- (e) Purchase obligations for MGE Energy and MGE consist primarily of the purchase of electricity and natural gas, electric transmission, natural gas storage capacity, natural gas pipeline transportation, and the purchase and transport of coal. See Footnote 18.a. of the Notes to Consolidated Financial Statements.
- (f) Other obligations are primarily related to investment commitments, easements, green energy projects, environmental projects, fuel credit, and uncertain tax positions.

The above amounts do not include any contributions for MGE's pension and postretirement plans. Voluntary contributions to the qualified plans for 2016 are expected to be \$10.0 million, which was paid in January 2016. MGE does not expect to make contributions to the plans for 2017. The contributions for years after 2017 are not yet currently estimated. Due to uncertainties in the future economic performance of plan assets, discount rates, and other key assumptions, estimated contributions are subject to change. MGE may also elect to make additional discretionary contributions.

The above amounts do not include future capital calls by ATC. On January 29, 2016, MGE Transco made a \$0.5 million capital contribution to ATC. The amount and timing of future capital calls is uncertain and primarily dependent on the operations and expansion of ATC.

MGE Energy's and MGE's commercial commitments as of December 31, 2015, representing commitments triggered by future events and including financing arrangements to secure obligations of MGE Energy and MGE, are as follows:

(In thousands)	Total	Expiration Within:			Due After 5 Years
		1 Year	2-3 Years	4-5 Years	
MGE Energy					
Available lines of credit ^(a)	\$ 150,000	\$ -	\$ -	\$ 150,000	\$ -
MGE					
Available lines of credit ^(b)	\$ 100,000	\$ -	\$ -	\$ 100,000	\$ -

(a) Amount includes the facility discussed in (b) plus an additional line of credit. MGE Energy has available at any time a \$50 million committed revolving credit agreement, expiring in June 2020. At December 31, 2015, MGE Energy had no borrowings outstanding under this credit facility.

(b) Amount includes two committed revolving credit agreements totaling \$100 million expiring in June 2020. These credit facilities are used to support commercial paper issuances. At December 31, 2015, MGE had no borrowings outstanding under these facilities, and MGE had no commercial paper outstanding.

Other Matters

ATC

In 2013, several parties filed a complaint with the FERC seeking to reduce the base return on equity (ROE) used by MISO transmission owners, including ATC, "due to changes in the capital markets." The complaint alleges that the MISO ROE should not exceed 9.15%, the equity components of hypothetical capital structures should be restricted to 50%, and the relevant incentive ROE adders should be discontinued. MISO's base ROE is 12.38% and ATC's base ROE is 12.2%. In December 2015, an administrative law judge issued an initial decision that would reduce the transmission owners' base ROE to 10.32%. That initial decision will be reviewed by FERC and it is anticipated FERC will issue an order on this issue by October 2016. In February 2015, a second complaint was filed with the FERC requesting a reduction in the base ROE used by MISO transmission owners, including ATC, to 8.67%, with a refund effective date retroactive to the filing date of the complaint. An initial decision from the administrative law judge is expected by June 30, 2016.

In January 2015, FERC accepted the transmission owner's request for a 50 basis-point incentive ROE adder for participating in MISO. The adder became effective January 6, 2015, subject to refund, and FERC accepted the transmission owner's request to defer collection of the adder pending the outcome of the first ROE complaint proceeding.

Any change to ATC's ROE could result in lower equity earnings and distributions from ATC in the future. Our share of ATC's earnings for 2015 reflects a charge recorded by ATC for this matter representing its estimate of its potential refund liability for the period of November 2013 through December 2015. We derived approximately 6.4% and 6.7% of our net income for the years ended December 31, 2015 and 2014, respectively, from our investment in ATC.

Rate Matters

In July 2015, the PSCW approved MGE's request to extend the current accounting treatment for transmission related costs through 2016, conditioned upon MGE not filing a base rate case for 2016. This accounting treatment will allow MGE to reflect any differential between costs reflected in rates and actual costs incurred in its next rate case filing.

Annual Fuel Proceeding

In August 2015, the PSCW approved a \$0.00256/kWh fuel credit to begin on September 1, 2015, and continue throughout 2016. The fuel credit established a mechanism to return fuel savings to electric customers as a bill credit. MGE returned \$2.6 million of electric fuel-related savings in customer bill credits during the period from September 1, 2015, through December 31, 2015. As of December 31, 2015, MGE has deferred \$9.5 million of 2015 electric fuel-related savings that are outside the range authorized by the PSCW. These costs are subject to PSCW's annual review, expected to be completed in 2016.

In January 2016, the PSCW lowered MGE's 2016 fuel rules monitored costs by \$14.8 million as a result of continued lower projected fuel costs in 2016. The PSCW will address the return of the 2016 fuel savings to customers as an update to the fuel credit or through another approved mechanism. The return of the fuel savings for 2016 will be addressed during the PSCW's annual review during 2016 of 2015 fuel costs. MGE will defer these fuel savings until a final determination is made by the PSCW.

Critical Accounting Estimates - MGE Energy and MGE

The preparation of financial statements in conformity with accounting principles generally accepted in the United States of America requires management to make estimates and judgments that affect the reported amounts of assets, liabilities, revenues and expenses, and related disclosure of contingent assets and liabilities. On an on-going basis, we evaluate our estimates, including those related to unbilled revenues, allowance for doubtful accounts, pension obligations, income taxes, derivatives, and regulatory assets and liabilities. We base our estimates on historical experience and on various assumptions that are believed to be reasonable under the circumstances, the results of which form the basis for making judgments about the carrying values of assets and liabilities that are not readily apparent from other sources. Those values may differ from these estimates under different assumptions or conditions. We believe the following critical accounting estimates affect our more significant judgments used in the preparation of our consolidated financial statements.

Unbilled Revenues

Revenues from the sale of electricity and gas to customers are recorded when electricity/gas is delivered to those customers. The quantity of those sales is measured by customers' meters. Due to the large volume of those meters, it is impractical to read all of them at month end. Meters are read on a systematic basis throughout the month based on established meter-reading schedules. Consequently, at the end of any month, there exists a quantity of electricity and gas that has been delivered to customers but has not been captured by the meter readings. As a result, management must estimate revenue related to electricity and gas delivered to customers between their meter-read dates and the end of the period. These estimates include:

- The amount of electricity expected to be lost in the process of its transmission and distribution to customers (line loss) and the amount of electricity actually delivered to customers.
- The amount of gas expected to be lost in the process of its distribution to customers and the amount of gas actually delivered to customers.
- The mix of sales between customer rate classes, which is based upon historical utilization assumptions.

MGE monitors the reasonableness of the unbilled revenue estimate through the review of ratios such as unbilled electric consumption compared to billed electric sales. In the case of unbilled gas, the estimated unbilled consumption is compared to various other statistics, including percent of gas available for sale, change in unbilled month to month and change in unbilled compared to the prior year in order to confirm its reasonableness.

Allowance for Doubtful Accounts

MGE maintains allowances for doubtful accounts for estimated losses resulting from the inability of its customers to make required payments. It determines the allowance based on historical write-off experience, regional economic data, and review of the accounts receivable aging. MGE reviews its allowance for doubtful accounts monthly. Although management believes that the allowance for doubtful accounts is MGE's best estimate of the amount of probable credit losses, if the financial condition of MGE's customers were to deteriorate, resulting in an impairment of their ability to make payments, additional allowances may be required.

Pension and Other Postretirement Benefit Plans

MGE provides employees with certain retirement (pension) and postretirement (health care and life insurance) benefits. In order to measure the expense and obligations associated with these benefits, management must make a variety of estimates, including discount rates used to value certain liabilities, the expected return on plan assets set aside to fund these costs, the rate of compensation increase, employee turnover rates, retirement rates, health care trends, mortality rates, and other factors. These accounting estimates bear the risk of change due to the uncertainty attached to the estimate as well as the fact that these estimates are difficult to measure. Different estimates used by us could result in recognizing different amounts of expense over different periods of time and recovery in rates is expected.

We use third-party specialists to assist us in evaluating our assumptions as well as appropriately measure the costs and obligations associated with these retirement benefits. The discount rate and expected return on plan assets are based primarily on available investment yields and the historical performance of our plan assets. They are critical accounting estimates because they are subject to management's judgment and can materially affect net income.

- *Assumed return on assets.* This assumption represents the rate of return on plan assets reflecting the average rate of earnings expected on the funds invested (or to be invested) to provide for the benefits included in the projected benefit obligation. For 2015, MGE used an assumed return on assets of 7.80% for pension and 7.06% for other postretirement benefits. In 2016, the pension asset assumption will decrease from 7.80% to 7.65%. MGE will decrease the postretirement benefit assumption from 7.06% to 6.97% in 2016. The annual expected rate of return is based on projected long-term equity and bond returns, maturities and asset allocations. Holding other assumptions constant, for every 1% reduction in the expected rate of return on plan assets, annual pension and other postretirement cost would increase by approximately \$3.3 million, before taxes.
- *Discount rate.* The discount rate represents the rate at which pension obligations could effectively be settled on a present-value basis. MGE uses high-grade bond yields as a benchmark for determining the appropriate discount rate. At December 31, 2015, MGE refined its methodology for using discount rates to measure the components of net periodic benefit cost. The refined methodology uses individual spot rates, instead of a weighted average of the yield curve spot rates, for measuring the service cost and interest cost components. The change in methodology does not alter the measurement of the related benefit obligation as of December 31, 2015. Holding other assumptions constant, a 0.5% reduction in the discount rate on the obligation balance at December 31, 2015, would increase annual pension and other postretirement cost by approximately \$2.8 million, before taxes.
- *Medical trend assumptions.* The health care cost trend rate is the assumed rate of increase in per-capita health care charges.
- *Mortality rate assumption.* Expected mortality rates are used in the valuation to determine the expected duration of future benefit payments to the plan participants. In October 2014, the Society of Actuaries released new mortality tables and projection scales. At December 31, 2014, the Company adopted a modified version of these tables that were developed by a third party actuary.

See Footnote 13 of the Notes to Consolidated Financial Statements for additional discussion of these plans.

Income Tax Provision

MGE Energy's and MGE's income tax provisions, including both current and deferred components, are based on estimates, assumptions, calculations, and interpretation of tax statutes for the current and future years. Determination of current-year federal and state income tax will not be settled for years.

Management regularly makes assessments of tax return outcomes relative to financial statement tax provisions and adjusts the tax provisions in the period when facts become final.

Additionally, in determining our current income tax provision, we assess temporary differences resulting from differing treatments of items for tax and accounting purposes. These differences result in deferred tax assets and liabilities, which are recorded in our balance sheets. When we maintain deferred tax assets, we assess the likelihood that these assets will be recovered through adjustments to future taxable income. To the extent we believe recovery is not more likely than not, we establish a valuation allowance. We record an allowance reducing the asset to a value we believe will be recoverable based on our expectation of future taxable income. We believe the accounting estimate related to the valuation allowance is a critical accounting estimate because it is highly susceptible to change from period to period as it requires management to make assumptions about our future income over the lives of the deferred tax assets, and the impact of increasing or decreasing the valuation allowance is potentially material to our results of operations.

Accounting for uncertainty in income taxes applies to all tax positions and requires a recognition threshold and measurement standard for the financial statement recognition and measurement of a tax position taken, or expected to be taken, in an income tax return. The threshold is defined for recognizing tax return positions in the financial statements as "more likely than not" that the position is sustainable, based on its merits. Subsequent recognition, derecognition, and measurement is based on management's best judgment given the facts, circumstances and information available at the reporting date.

Accounting for Derivative Instruments

MGE accounts for derivative financial instruments, except those qualifying for the normal purchase normal sale exception, at their fair value on the balance sheet. Fair value is determined using current quoted market prices, except for the PPA which is valued utilizing an internally-developed pricing model. This model includes observable and unobservable inputs.

MGE received approval from the PSCW to establish a regulatory asset or liability for the deferral of the effects of mark-to-market accounting on contracts related to commodity hedging in MGE's regulated operations.

Regulatory Assets/Liabilities

Regulatory assets represent costs that have been deferred to future periods when it is probable that the regulator will allow future recovery of those costs through rates. MGE bases its assessment of recovery on precedents established by the regulatory body. Regulatory liabilities represent previous collections from customers that are expected to be refunded to customers in future periods. Regulatory assets and regulatory liabilities typically include deferral of energy costs, the normalization of income taxes, the deferral of certain operating expenses, and non-ARO removal costs. The accounting for these regulatory assets and liabilities is in accordance with regulatory accounting standards.

MGE continually assesses whether the regulatory assets and liabilities meet the criteria for probability of future recovery or deferral. This assessment considers factors such as changes in the regulatory environment, recent rate orders to other regulated entities under the same jurisdiction, and the status of any pending or potential deregulation legislation. If future recovery of costs becomes no longer probable, the assets and liabilities would be recognized as current-period revenues or expenses.

Amortization of regulatory assets and liabilities is provided over the recovery or deferral period as allowed in the related regulatory agreement.

Adoption of Accounting Principles and Recently Issued Accounting Pronouncements - MGE Energy and MGE

See Footnote 20 of the Notes to Consolidated Financial Statements for discussion of new accounting pronouncements.

Item 7A. Quantitative and Qualitative Disclosures About Market Risk.

MGE Energy and MGE are potentially exposed to market risk associated with interest rates, commodity prices, and equity returns. MGE currently has no exposure to foreign currency risk. MGE manages some risk exposure through risk management policies and the use of derivative instruments. MGE's risk management policy prohibits speculative trading transactions.

Commodity Price Risk

MGE has commodity price risk exposure with respect to the price of natural gas, electricity, coal, emission credits, and oil. MGE's electric operations burn natural gas in several of its peaking power plants and, in many cases, the cost of purchased power is tied to the cost of natural gas. MGE employs established policies and procedures to reduce the market risks associated with changing commodity prices. MGE's commodity risks are somewhat mitigated by the current ratemaking process in place for recovering electric fuel cost, purchased energy costs, and the cost of natural gas.

MGE's electric fuel costs are subject to fuel rules established by the PSCW. The fuel rules require the PSCW and Wisconsin utilities to defer electric fuel-related costs that fall outside a symmetrical cost tolerance band. Any over/under recovery of the actual costs is determined on an annual basis and is adjusted in future billings to electric retail customers. Under the electric fuel rules, MGE is required to defer the benefit of lower costs if the actual electric fuel costs fall outside the lower end of the range and is required to defer costs, less any excess revenues, if the actual electric fuel costs exceed the upper end of the range. Excess revenues are defined as revenues in the year in question that provide MGE with a greater return on common equity than authorized by the PSCW in MGE's latest rate order. The range is defined by the PSCW and has been modified throughout the years based on market conditions and other relevant factors. Currently, MGE is subject to a plus or minus 2% range. MGE assumes the risks and benefits of variances that are within the cost tolerance band. For 2016, fuel and purchased power costs included in MGE's base fuel rates are \$108.2 million. See Footnote 17 of the Notes to Consolidated Financial Statements for additional information.

MGE recovers the cost of natural gas in its gas segment through the purchased gas adjustment clause (PGA). Under the PGA, MGE is able to pass through to its gas customers the cost of gas.

MGE also reduces price risk caused by market fluctuations via physical contracts and financial derivative contracts, including futures, swaps, options, forwards, and other contractual commitments. The maximum length of time over which cash flows related to energy commodities can be hedged under applicable PSCW approvals is four years.

MGE has financial gas and electric commodity contracts to hedge commodity price risk in the gas and electric segments. These contracts are primarily comprised of exchange-traded option and future contracts. MGE also holds FTRs, which are used to hedge the risk of increased transmission congestion charges. At December 31, 2015, the cost basis of these instruments exceeded their fair value by \$0.8 million. Under the PGA clause and electric fuel rules, MGE may include in the costs of fuel (natural gas or power) the costs and benefits of the aforementioned fuel price risk management tools. Because these costs/benefits are recoverable, the related unrealized loss/gain has been deferred on the consolidated balance sheets as a regulatory asset/liability.

MGE has also entered into a purchased power agreement that provides MGE with firm capacity and energy that began on June 1, 2012, and ends on May 31, 2022 (the "base term"). The agreement also allows MGE an option to extend the contract after the base term. The agreement is considered a derivative contract and is recognized at its fair value on the consolidated balance sheet. However, the derivative qualifies for regulatory deferral and is recognized with a corresponding regulatory asset or liability depending on whether the fair value is in a loss or gain position. The fair value of the contract at December 31, 2015, reflects a loss position of \$53.3 million.

Interest Rate Risk

Both MGE Energy and MGE may have short-term borrowings at varying interest rates. MGE issues commercial paper for its short-term borrowings, while MGE Energy draws from its current credit facility to meet its short-term borrowing needs. Borrowing levels vary from period to period depending upon capital investments and other factors. Future short-term interest expense and payments will reflect both future short-term interest rates and borrowing levels. MGE Energy and MGE manage interest rate risk by limiting their variable rate exposure and continually monitoring the effects of market changes on interest rates. MGE is not exposed to changes in interest rates on a substantial portion of its long-term debt until that debt matures and is refinanced at market rates.

Equity Price Risk - Pension-Related Assets

MGE currently funds its liabilities related to employee benefits through trust funds. These funds, which include investments in debt and equity securities, are managed by various investment managers. Changes in market value of these investments can have an impact on the future expenses related to these liabilities. Holding other assumptions constant, for every 1% reduction in the expected rate of return on plan assets, annual pension and other postretirement cost would increase by approximately \$3.3 million, before taxes. MGE's risk of expense and annuity payments, as a result of changes in the market value of the trust funds, is mitigated in part through future rate actions by the PSCW. The value of employee benefit plans trusts' assets have increased in value by approximately 1.39% and 8.04% during the years ended December 31, 2015 and 2014, respectively.

Credit Risk - Counterparty

Credit risk is the loss that may result from counterparty nonperformance. MGE is exposed to credit risk primarily through its merchant energy business. MGE uses credit policies to manage its credit risk, which include utilizing an established credit approval process, monitoring counterparty limits, employing credit mitigation measures such as collateral or prepayment arrangements, and using netting agreements.

Due to the possibility of extreme volatility in the prices of energy commodities and derivatives, the market value of contractual positions with individual counterparties could exceed established credit limits or collateral provided by those counterparties. If such a counterparty were then to fail to perform its obligations under its contract (for example, fail to deliver the electricity MGE originally contracted for), MGE could sustain a loss that could have a material impact on its financial results.

Additionally, if a counterparty were to default and MGE were to liquidate all contracts with that entity, MGE's credit loss would include the loss in value of mark-to-market contracts; the amount owed for settled transactions; and additional payments, if any, to settle unrealized losses on accrual contracts. As of December 31, 2015, no counterparties have defaulted.

MGE is obligated to provide service to all electric and gas customers within its respective franchised territories. MGE's franchised electric territory includes a 316 square-mile area in Dane County, Wisconsin, and MGE's franchised gas territory includes a service area covering 1,682 square miles in Wisconsin. Based on results for the year ended December 31, 2015, no one customer constituted more than 10% of total operating revenues for MGE Energy and MGE. Credit risk for electric and gas is managed by MGE's credit and collection policies, which are consistent with state regulatory requirements.

Cash, cash equivalents, and customer accounts receivable are the financial instruments that potentially subject MGE Energy and MGE to concentrations of credit risk. MGE Energy and MGE place their cash and cash equivalents with high credit-quality financial institutions. MGE has limited concentrations of credit risk from customer accounts receivable because of the large number of customers and relatively strong economy in its service territory.

Item 8. Financial Statements and Supplementary Data.

MGE Energy

Management's Report on Internal Control Over Financial Reporting

Our management is responsible for establishing and maintaining adequate internal control over financial reporting, as such term is defined in Exchange Act Rule 13a-15(f). Under the supervision and with the participation of our management, including our principal executive officer and principal financial officer, we conducted an assessment of the effectiveness of our internal control over financial reporting based on the framework in the Internal Control - Integrated Framework (2013) issued by the Committee of Sponsoring Organizations of the Treadway Commission. Based on our assessment under the framework in the Internal Control - Integrated Framework (2013), our management concluded that our internal control over financial reporting was effective as of December 31, 2015.

Because of its inherent limitations, internal control over financial reporting may not prevent or detect misstatements. Also, projections of any evaluation of effectiveness to future periods are subject to the risk that controls may become inadequate because of changes in conditions, or that the degree of compliance with the policies or procedures may deteriorate.

The effectiveness of MGE Energy's internal control over financial reporting as of December 31, 2015, has been audited by PricewaterhouseCoopers LLP, an independent registered public accounting firm, as stated in their report which appears herein.

February 25, 2016

MGE

Management's Report on Internal Control Over Financial Reporting

Our management is responsible for establishing and maintaining adequate internal control over financial reporting, as such term is defined in Exchange Act Rule 13a-15(f). Under the supervision and with the participation of our management, including our principal executive officer and principal financial officer, we conducted an assessment of the effectiveness of our internal control over financial reporting based on the framework in the Internal Control - Integrated Framework (2013) issued by the Committee of Sponsoring Organizations of the Treadway Commission. Based on our assessment under the framework in the Internal Control - Integrated Framework (2013), our management concluded that our internal control over financial reporting was effective as of December 31, 2015.

Because of its inherent limitations, internal control over financial reporting may not prevent or detect misstatements. Also, projections of any evaluation of effectiveness to future periods are subject to the risk that controls may become inadequate because of changes in conditions, or that the degree of compliance with the policies or procedures may deteriorate.

February 25, 2016

Report of Independent Registered Public Accounting Firm

To the Board of Directors and Shareholders of MGE Energy, Inc.:

In our opinion, the consolidated financial statements listed in the index appearing under Item 15(a)(1) present fairly, in all material respects, the financial position of MGE Energy, Inc. and its subsidiaries at December 31, 2015 and 2014, and the results of their operations and their cash flows for each of the three years in the period ended December 31, 2015, in conformity with accounting principles generally accepted in the United States of America. In addition, in our opinion, the financial statement schedules listed in the index appearing under Item 15(a)(2) present fairly, in all material respects, the information set forth therein when read in conjunction with the related consolidated financial statements. Also in our opinion, the Company maintained, in all material respects, effective internal control over financial reporting as of December 31, 2015, based on criteria established in the *Internal Control - Integrated Framework* (2013) issued by the Committee of Sponsoring Organizations of the Treadway Commission (COSO). The Company's management is responsible for these financial statements and financial statement schedules, for maintaining effective internal control over financial reporting and for its assessment of the effectiveness of internal control over financial reporting, included in the accompanying Management's Report on Internal Control over Financial Reporting. Our responsibility is to express opinions on these financial statements, on the financial statement schedules, and on the Company's internal control over financial reporting based on our integrated audits. We conducted our audits in accordance with the standards of the Public Company Accounting Oversight Board (United States). Those standards require that we plan and perform the audits to obtain reasonable assurance about whether the financial statements are free of material misstatement and whether effective internal control over financial reporting was maintained in all material respects. Our audits of the financial statements included examining, on a test basis, evidence supporting the amounts and disclosures in the financial statements, assessing the accounting principles used and significant estimates made by management, and evaluating the overall financial statement presentation. Our audit of internal control over financial reporting included obtaining an understanding of internal control over financial reporting, assessing the risk that a material weakness exists, and testing and evaluating the design and operating effectiveness of internal control based on the assessed risk. Our audits also included performing such other procedures as we considered necessary in the circumstances. We believe that our audits provide a reasonable basis for our opinions.

A company's internal control over financial reporting is a process designed to provide reasonable assurance regarding the reliability of financial reporting and the preparation of financial statements for external purposes in accordance with generally accepted accounting principles. A company's internal control over financial reporting includes those policies and procedures that (i) pertain to the maintenance of records that, in reasonable detail, accurately and fairly reflect the transactions and dispositions of the assets of the company; (ii) provide reasonable assurance that transactions are recorded as necessary to permit preparation of financial statements in accordance with generally accepted accounting principles, and that receipts and expenditures of the company are being made only in accordance with authorizations of management and directors of the company; and (iii) provide reasonable assurance regarding prevention or timely detection of unauthorized acquisition, use, or disposition of the company's assets that could have a material effect on the financial statements.

Because of its inherent limitations, internal control over financial reporting may not prevent or detect misstatements. Also, projections of any evaluation of effectiveness to future periods are subject to the risk that controls may become inadequate because of changes in conditions, or that the degree of compliance with the policies or procedures may deteriorate.

/s/ PricewaterhouseCoopers LLP
Chicago, Illinois
February 25, 2016

Report of Independent Registered Public Accounting Firm

To the Board of Directors and Shareholder of Madison Gas and Electric Company:

In our opinion, the consolidated financial statements listed in the index appearing under Item 15(a)(1) present fairly, in all material respects, the financial position of Madison Gas and Electric Company and its subsidiaries at December 31, 2015 and 2014, and the results of their operations and their cash flows for each of the three years in the period ended December 31, 2015, in conformity with accounting principles generally accepted in the United States of America. In addition, in our opinion, the financial statement schedule listed in the index appearing under Item 15(a)(2) presents fairly, in all material respects, the information set forth therein when read in conjunction with the related consolidated financial statements. These financial statements and financial statement schedule are the responsibility of the Company's management. Our responsibility is to express an opinion on these financial statements and financial statement schedule based on our audits. We conducted our audits of these statements in accordance with the standards of the Public Company Accounting Oversight Board (United States). Those standards require that we plan and perform the audit to obtain reasonable assurance about whether the financial statements are free of material misstatement. An audit includes examining, on a test basis, evidence supporting the amounts and disclosures in the financial statements, assessing the accounting principles used and significant estimates made by management, and evaluating the overall financial statement presentation. We believe that our audits provide a reasonable basis for our opinion.

/s/ PricewaterhouseCoopers LLP

Chicago, Illinois

February 25, 2016

MGE Energy, Inc.
Consolidated Statements of Income
(In thousands, except per share amounts)

	For the Years Ended December 31,		
	2015	2014	2013
Operating Revenues:			
Regulated electric revenues	\$ 412,528	\$ 394,849	\$ 403,957
Regulated gas revenues.....	143,737	221,720	181,462
Nonregulated revenues	7,763	3,283	5,468
<i>Total Operating Revenues</i>	<u>564,028</u>	<u>619,852</u>	<u>590,887</u>
Operating Expenses:			
Fuel for electric generation.....	53,858	42,828	46,062
Purchased power	81,224	73,232	80,830
Cost of gas sold	76,109	143,644	107,315
Other operations and maintenance	164,478	161,703	171,248
Depreciation and amortization	44,225	40,695	38,838
Other general taxes.....	19,879	19,652	18,607
<i>Total Operating Expenses</i>	<u>439,773</u>	<u>481,754</u>	<u>462,900</u>
Operating Income	<u>124,255</u>	<u>138,098</u>	<u>127,987</u>
Other income, net	8,613	10,079	10,701
Interest expense, net.....	(20,162)	(19,673)	(18,924)
Income before income taxes	112,706	128,504	119,764
Income tax provision.....	(41,363)	(48,185)	(44,859)
Net Income	<u>\$ 71,343</u>	<u>\$ 80,319</u>	<u>\$ 74,905</u>
Earnings Per Share of Common Stock			
(basic and diluted)	<u>\$ 2.06</u>	<u>\$ 2.32</u>	<u>\$ 2.16</u>
Dividends per share of common stock.....	<u>\$ 1.16</u>	<u>\$ 1.11</u>	<u>\$ 1.07</u>
Weighted Average Shares Outstanding			
(basic and diluted)	34,668	34,668	34,668

The accompanying notes are an integral part of the above consolidated financial statements.

MGE Energy, Inc.
Consolidated Statements of Comprehensive Income
(In thousands)

	For the Years Ended December 31,		
	2015	2014	2013
Net Income	\$ 71,343	\$ 80,319	\$ 74,905
Other comprehensive income, net of tax:			
Unrealized (loss) gain on available-for-sale securities, net of tax (\$67, (\$54), and (\$189))	(101)	81	283
Comprehensive Income	<u>\$ 71,242</u>	<u>\$ 80,400</u>	<u>\$ 75,188</u>

The accompanying notes are an integral part of the above consolidated financial statements.

MGE Energy, Inc.
Consolidated Statements of Cash Flows
(In thousands)

	For the Years Ended December 31,		
	2015	2014	2013
Operating Activities:			
Net income.....	\$ 71,343	\$ 80,319	\$ 74,905
Items not affecting cash:			
Depreciation and amortization	44,225	40,695	38,838
Deferred income taxes	21,927	49,884	38,365
Provision for doubtful receivables	596	1,898	2,448
Employee benefit plan expenses.....	3,333	(1,080)	13,303
Equity earnings in ATC.....	(7,728)	(9,150)	(9,434)
Other items	721	729	117
Changes in working capital items:			
Trade and other receivables	4,508	2,115	(3,827)
Inventories.....	(2,646)	(10,399)	2,488
Unbilled revenues.....	6,254	720	(3,720)
Prepaid taxes.....	3,658	(19,804)	414
Other current assets	978	(5,693)	2,514
Accounts payable	(3,499)	2,756	858
Other current liabilities	(597)	(4,195)	6,271
Dividend income from ATC.....	6,645	7,740	7,404
Cash contributions to pension and other postretirement plans.....	(13,676)	(3,321)	(34,765)
Debt make-whole premium	-	-	(6,757)
Other noncurrent items, net	5,143	(4,452)	10,845
<i>Cash Provided by Operating Activities</i>	<u>141,185</u>	<u>128,762</u>	<u>140,267</u>
Investing Activities:			
Capital expenditures	(72,030)	(92,676)	(119,047)
Capital contributions to investments.....	(1,053)	(2,185)	(1,660)
Purchase of investment - land	-	-	(10)
Other	(230)	(1,297)	(1,205)
<i>Cash Used for Investing Activities</i>	<u>(73,313)</u>	<u>(96,158)</u>	<u>(121,922)</u>
Financing Activities:			
Cash dividends paid on common stock	(40,043)	(38,429)	(37,107)
Repayment of long-term debt	(4,182)	(4,103)	(43,012)
Issuance of long-term debt	-	-	85,000
(Decrease) increase in short-term debt.....	(7,000)	7,000	-
Other	(1,018)	(130)	(770)
<i>Cash (Used for) Provided by Financing Activities</i>	<u>(52,243)</u>	<u>(35,662)</u>	<u>4,111</u>
Change in cash and cash equivalents:	15,629	(3,058)	22,456
Cash and cash equivalents at beginning of period	65,755	68,813	46,357
Cash and cash equivalents at end of period	<u>\$ 81,384</u>	<u>\$ 65,755</u>	<u>\$ 68,813</u>
Supplemental Disclosures of Cash Flow Information:			
Interest paid.....	\$ 19,636	\$ 20,478	\$ 17,991
Income taxes paid	\$ 23,800	\$ 19,579	\$ 8,046
Income taxes received	\$ (10,130)	\$ (644)	\$ (1,339)
Significant noncash investing activities:			
Accrued capital expenditures	\$ 3,963	\$ 1,569	\$ 9,892

The accompanying notes are an integral part of the above consolidated financial statements.

MGE Energy, Inc.
Consolidated Balance Sheets
(In thousands)

	At December 31,	
	2015	2014
ASSETS		
Current Assets:		
Cash and cash equivalents	\$ 81,384	\$ 65,755
Accounts receivable, less reserves of \$3,052 and \$4,329, respectively	37,112	41,614
Other accounts receivable, less reserves of \$642 and \$420, respectively	7,477	7,610
Unbilled revenues	25,008	31,262
Materials and supplies, at average cost	19,155	17,121
Fossil fuel	13,110	8,098
Stored natural gas, at average cost	16,145	21,036
Prepaid taxes	35,252	38,910
Regulatory assets - current	9,538	8,360
Other current assets	10,570	10,711
<i>Total Current Assets</i>	<u>254,751</u>	<u>250,477</u>
Other long-term receivables	5,045	2,181
Regulatory assets	148,199	156,823
Other deferred assets and other	5,602	4,837
Property, Plant, and Equipment:		
Property, plant, and equipment, net	1,217,094	1,189,077
Construction work in progress	26,351	19,029
<i>Total Property, Plant, and Equipment</i>	<u>1,243,445</u>	<u>1,208,106</u>
Investments	<u>73,631</u>	<u>71,760</u>
Total Assets	<u>\$ 1,730,673</u>	<u>\$ 1,694,184</u>
LIABILITIES AND CAPITALIZATION		
Current Liabilities:		
Long-term debt due within one year	\$ 4,266	\$ 4,182
Short-term debt	-	7,000
Accounts payable	40,830	41,655
Accrued interest and taxes	5,067	5,086
Accrued payroll related items	11,215	11,241
Regulatory liabilities - current	9,515	-
Derivative liabilities	8,343	6,901
Other current liabilities	4,910	13,931
<i>Total Current Liabilities</i>	<u>84,146</u>	<u>89,996</u>
Other Credits:		
Deferred income taxes	360,785	338,563
Investment tax credit - deferred	1,050	1,223
Regulatory liabilities	20,785	22,715
Accrued pension and other postretirement benefits	75,680	90,201
Derivative liabilities	44,935	46,560
Other deferred liabilities and other	61,820	50,269
<i>Total Other Credits</i>	<u>565,055</u>	<u>549,531</u>
Capitalization:		
Common shareholders' equity:		
Common Stock - \$1 par value - 75,000 shares authorized;		
34,668 shares issued and outstanding	34,668	34,668
Additional paid-in capital	316,268	316,268
Retained earnings	339,165	308,007
Accumulated other comprehensive income, net of tax	357	458
<i>Total Common Shareholders' Equity</i>	<u>690,458</u>	<u>659,401</u>
Long-term debt	<u>391,014</u>	<u>395,256</u>
<i>Total Capitalization</i>	<u>1,081,472</u>	<u>1,054,657</u>
Commitments and contingencies (see Footnote 18)	-	-
Total Liabilities and Capitalization	<u>\$ 1,730,673</u>	<u>\$ 1,694,184</u>

The accompanying notes are an integral part of the above consolidated financial statements.

MGE Energy, Inc.
Consolidated Statements of Common Equity
(In thousands, except per share amounts)

	Common Stock		Additional Paid-in Capital	Retained Earnings	Accumulated Other Comprehensive (Loss)/Income	Total
	Shares	Value				
2013						
Beginning balance - December 31, 2012	34,668	\$ 34,668	\$ 316,268	\$ 228,399	\$ 94	\$ 579,429
Net income				74,905		74,905
Other comprehensive income.....					283	283
Common stock dividends declared (\$1.07 per share).....				(37,107)		(37,107)
Ending balance - December 31, 2013	<u>34,668</u>	<u>\$ 34,668</u>	<u>\$ 316,268</u>	<u>\$ 266,197</u>	<u>\$ 377</u>	<u>\$ 617,510</u>
2014						
Net income				80,319		80,319
Other comprehensive income.....					81	81
Common stock dividends declared (\$1.11 per share).....				(38,429)		(38,429)
Cash in lieu of fractional shares related to stock split ...				(80)		(80)
Ending balance - December 31, 2014	<u>34,668</u>	<u>\$ 34,668</u>	<u>\$ 316,268</u>	<u>\$ 308,007</u>	<u>\$ 458</u>	<u>\$ 659,401</u>
2015						
Beginning balance - January 1, 2015	34,668	\$ 34,668	\$ 316,268	\$ 308,007	\$ 458	\$ 659,401
Cumulative effect of new accounting principle (see Footnote 1)				(142)		(142)
Beginning balance - Adjusted				307,865		659,259
Net income				71,343		71,343
Other comprehensive loss					(101)	(101)
Common stock dividends declared (\$1.16 per share).....				(40,043)		(40,043)
Ending balance - December 31, 2015	<u>34,668</u>	<u>\$ 34,668</u>	<u>\$ 316,268</u>	<u>\$ 339,165</u>	<u>\$ 357</u>	<u>\$ 690,458</u>

The accompanying notes are an integral part of the above consolidated financial statements.

Madison Gas and Electric Company
Consolidated Statements of Income
(In thousands)

	For the Years Ended December 31,		
	2015	2014	2013
Operating Revenues:			
Regulated electric revenues	\$ 412,550	\$ 394,871	\$ 403,980
Regulated gas revenues	143,752	221,741	181,477
Nonregulated revenues	7,763	3,283	5,468
<i>Total Operating Revenues</i>	<u>564,065</u>	<u>619,895</u>	<u>590,925</u>
Operating Expenses:			
Fuel for electric generation	53,866	42,836	46,070
Purchased power	81,237	73,245	80,844
Cost of gas sold	76,124	143,665	107,330
Other operations and maintenance	163,622	160,831	170,498
Depreciation and amortization	44,178	40,648	38,834
Other general taxes	19,879	19,652	18,607
Income tax provision	38,159	45,090	41,519
<i>Total Operating Expenses</i>	<u>477,065</u>	<u>525,967</u>	<u>503,702</u>
Operating Income	<u>87,000</u>	<u>93,928</u>	<u>87,223</u>
Other Income and Deductions:			
AFUDC - equity funds	712	3,466	3,140
Equity in earnings in ATC	7,728	9,150	9,434
Income tax provision	(3,247)	(4,055)	(4,303)
Other deductions, net	(345)	(704)	(18)
<i>Total Other Income and Deductions</i>	<u>4,848</u>	<u>7,857</u>	<u>8,253</u>
Income before interest expense	<u>91,848</u>	<u>101,785</u>	<u>95,476</u>
Interest Expense:			
Interest on long-term debt	20,520	20,927	20,087
Other interest, net	94	62	(21)
AFUDC - borrowed funds	(231)	(1,142)	(1,035)
<i>Net Interest Expense</i>	<u>20,383</u>	<u>19,847</u>	<u>19,031</u>
Net Income	<u>\$ 71,465</u>	<u>\$ 81,938</u>	<u>\$ 76,445</u>
Less Net Income Attributable to Noncontrolling Interest, net of tax	(26,097)	(26,310)	(27,438)
Net Income Attributable to MGE	<u>\$ 45,368</u>	<u>\$ 55,628</u>	<u>\$ 49,007</u>

The accompanying notes are an integral part of the above consolidated financial statements.

Madison Gas and Electric Company
Consolidated Statements of Comprehensive Income
(In thousands)

	For the Years Ended December 31,		
	2015	2014	2013
Net Income	\$ 71,465	\$ 81,938	\$ 76,445
Other comprehensive income, net of tax:			
Unrealized (loss) gain on available-for-sale securities, net of tax (\$81, \$33, and (\$126))	(121)	(48)	188
Comprehensive Income	<u>\$ 71,344</u>	<u>\$ 81,890</u>	<u>\$ 76,633</u>
Less: Comprehensive Income Attributable to Noncontrolling Interest, net of tax	(26,097)	(26,310)	(27,438)
Comprehensive Income Attributable to MGE	<u>\$ 45,247</u>	<u>\$ 55,580</u>	<u>\$ 49,195</u>

The accompanying notes are an integral part of the above consolidated financial statements.

Madison Gas and Electric Company
Consolidated Statements of Cash Flows
(In thousands)

	For the Years Ended December 31,		
	2015	2014	2013
Operating Activities:			
Net income.....	\$ 71,465	\$ 81,938	\$ 76,445
Items not affecting cash:			
Depreciation and amortization	44,178	40,648	38,834
Deferred income taxes	18,843	49,603	37,462
Provision for doubtful receivables	596	1,898	2,448
Employee benefit plan expenses.....	3,333	(1,080)	13,303
Equity earnings in ATC.....	(7,728)	(9,150)	(9,434)
Other items	1,223	1,280	651
Changes in working capital items:			
Trade and other receivables	11,079	(4,455)	(3,699)
Inventories.....	(2,647)	(10,398)	2,488
Unbilled revenues.....	6,254	720	(3,720)
Prepaid taxes.....	4,824	(15,169)	(373)
Other current assets	976	(5,693)	2,518
Accounts payable	(3,587)	2,741	126
Accrued interest and taxes	(18)	(1,001)	2,065
Other current liabilities	1,885	(3,144)	2,975
Dividend income from ATC.....	6,645	7,740	7,404
Cash contributions to pension and other postretirement plans.....	(13,677)	(3,321)	(34,765)
Debt make-whole premium	-	-	(6,757)
Other noncurrent items, net	4,816	(4,619)	10,713
<i>Cash Provided by Operating Activities</i>	<u>148,460</u>	<u>128,538</u>	<u>138,684</u>
Investing Activities:			
Capital expenditures.....	(72,030)	(92,676)	(119,047)
Capital contributions to investments.....	(710)	(1,775)	(1,420)
Other	(180)	(1,146)	(130)
<i>Cash Used for Investing Activities</i>	<u>(72,920)</u>	<u>(95,597)</u>	<u>(120,597)</u>
Financing Activities:			
Cash dividends paid to parent by MGE.....	(30,000)	(26,500)	(25,000)
Distributions to parent from noncontrolling interest	(14,708)	(21,359)	(27,365)
Equity contribution received by noncontrolling interest.....	3,230	1,775	1,420
Repayment of long-term debt	(4,182)	(4,103)	(43,012)
Issuance of long-term debt	-	-	85,000
(Decrease) increase in short-term debt.....	(7,000)	7,000	-
Other	(682)	-	(672)
<i>Cash Used for Financing Activities</i>	<u>(53,342)</u>	<u>(43,187)</u>	<u>(9,629)</u>
Change in cash and cash equivalents:	22,198	(10,246)	8,458
Cash and cash equivalents at beginning of period	4,562	14,808	6,350
Cash and cash equivalents at end of period	<u>\$ 26,760</u>	<u>\$ 4,562</u>	<u>\$ 14,808</u>
Supplemental disclosures of cash flow information:			
Interest paid.....	\$ 19,636	\$ 20,478	\$ 17,991
Income taxes paid	\$ 29	\$ 67	\$ 144
Income taxes received	\$ -	\$ (644)	\$ -
Significant noncash investing activities:			
Accrued capital expenditures	\$ 3,963	\$ 1,569	\$ 9,892

The accompanying notes are an integral part of the above consolidated financial statements.

Madison Gas and Electric Company
Consolidated Balance Sheets
(In thousands)

	At December 31,	
	2015	2014
ASSETS		
Current Assets:		
Cash and cash equivalents	\$ 26,760	\$ 4,562
Accounts receivable, less reserves of \$3,052 and \$4,329, respectively	37,112	41,614
Affiliate receivables	542	7,112
Other accounts receivable, less reserves of \$642 and \$420, respectively	7,390	7,524
Unbilled revenues	25,008	31,262
Materials and supplies, at average cost	19,155	17,121
Fossil fuel	13,110	8,098
Stored natural gas, at average cost	16,145	21,035
Prepaid taxes	34,279	39,103
Regulatory assets - current	9,538	8,360
Other current assets	10,544	10,683
<i>Total Current Assets</i>	<u>199,583</u>	<u>196,474</u>
Affiliate receivable long-term	4,766	5,295
Regulatory assets	148,199	156,823
Other deferred assets and other	8,486	4,977
Property, Plant, and Equipment:		
Property, plant, and equipment, net	1,216,415	1,188,351
Construction work in progress	26,351	19,029
<i>Total Property, Plant, and Equipment</i>	<u>1,242,766</u>	<u>1,207,380</u>
Investments	69,984	68,402
Total Assets	<u>\$ 1,673,784</u>	<u>\$ 1,639,351</u>
LIABILITIES AND CAPITALIZATION		
Current Liabilities:		
Long-term debt due within one year	\$ 4,266	\$ 4,182
Short-term debt	-	7,000
Accounts payable	40,742	41,654
Accrued interest and taxes	5,021	5,039
Accrued payroll related items	11,215	11,241
Regulatory liabilities - current	9,515	-
Derivative liabilities	8,343	6,901
Other current liabilities	4,791	11,350
<i>Total Current Liabilities</i>	<u>83,893</u>	<u>87,367</u>
Other Credits:		
Deferred income taxes	352,626	333,502
Investment tax credit - deferred	1,050	1,223
Regulatory liabilities	20,785	22,715
Accrued pension and other postretirement benefits	75,680	90,201
Derivative liabilities	44,935	46,560
Other deferred liabilities and other	61,817	50,267
<i>Total Other Credits</i>	<u>556,893</u>	<u>544,468</u>
Capitalization:		
Common shareholder's equity:		
Common Stock - \$1 par value - 50,000 shares authorized; 17,348 shares outstanding	17,348	17,348
Additional paid-in capital	192,417	192,417
Retained earnings	291,888	276,662
Accumulated other comprehensive income, net of tax	23	144
<i>Total Common Shareholder's Equity</i>	<u>501,676</u>	<u>486,571</u>
Noncontrolling interest	140,308	125,689
<i>Total Equity</i>	<u>641,984</u>	<u>612,260</u>
Long-term debt	391,014	395,256
<i>Total Capitalization</i>	<u>1,032,998</u>	<u>1,007,516</u>
Commitments and contingencies (see Footnote 18)	-	-
Total Liabilities and Capitalization	<u>\$ 1,673,784</u>	<u>\$ 1,639,351</u>

The accompanying notes are an integral part of the above consolidated financial statements.

Madison Gas and Electric Company
Consolidated Statements of Common Equity
(In thousands)

	Common Stock		Additional Paid-in Capital	Retained Earnings	Accumulated Other Comprehensive (Loss)/Income	Non- Controlling Interest	Total
	Shares	Value					
2013							
Beginning balance - December 31, 2012.....	17,348	\$ 17,348	\$ 192,417	\$ 223,527	\$ 4	\$ 117,470	\$ 550,766
Net income.....				49,007		27,438	76,445
Other comprehensive income.....					188		188
Cash dividends paid to parent by MGE.....				(25,000)			(25,000)
Equity contribution received by noncontrolling interest.....						1,420	1,420
Distributions to parent from noncontrolling interest.....						(27,365)	(27,365)
Ending balance - December 31, 2013.....	<u>17,348</u>	<u>\$ 17,348</u>	<u>\$ 192,417</u>	<u>\$ 247,534</u>	<u>\$ 192</u>	<u>\$ 118,963</u>	<u>\$ 576,454</u>
2014							
Net income.....				55,628		26,310	81,938
Other comprehensive loss.....					(48)		(48)
Cash dividends paid to parent by MGE.....				(26,500)			(26,500)
Equity contribution received by noncontrolling interest.....						1,775	1,775
Distributions to parent from noncontrolling interest.....						(21,359)	(21,359)
Ending balance - December 31, 2014.....	<u>17,348</u>	<u>\$ 17,348</u>	<u>\$ 192,417</u>	<u>\$ 276,662</u>	<u>\$ 144</u>	<u>\$ 125,689</u>	<u>\$ 612,260</u>
2015							
Beginning balance - January 1, 2015.....	17,348	\$ 17,348	\$ 192,417	\$ 276,662	\$ 144	\$ 125,689	\$ 612,260
Cumulative effect of new accounting principle (see Footnote 1).....				(142)			(142)
Beginning balance - Adjusted.....				276,520			612,118
Net income.....				45,368		26,097	71,465
Other comprehensive loss.....					(121)		(121)
Cash dividends paid to parent by MGE.....				(30,000)			(30,000)
Equity contribution received by noncontrolling interest.....						3,230	3,230
Distributions to parent from noncontrolling interest.....						(14,708)	(14,708)
Ending balance - December 31, 2015.....	<u>17,348</u>	<u>\$ 17,348</u>	<u>\$ 192,417</u>	<u>\$ 291,888</u>	<u>\$ 23</u>	<u>\$ 140,308</u>	<u>\$ 641,984</u>

The accompanying notes are an integral part of the above consolidated financial statements.

Notes to Consolidated Financial Statements

December 31, 2015, 2014, and 2013

This report is a combined report of MGE Energy and MGE. The notes to the consolidated financial statements that follow include consolidated MGE Energy Footnotes and certain Footnotes related to MGE as signified below.

1. Summary of Significant Accounting Policies.

a. Basis of Presentation - MGE Energy and MGE.

The consolidated financial statements are prepared in conformity with accounting principles generally accepted in the United States of America (GAAP), which give recognition to the rate making accounting policies for regulated operations prescribed by the regulatory authorities having jurisdiction, principally the PSCW and FERC. MGE's accounting records conform to the FERC uniform system of accounts.

b. Principles of Consolidation - MGE Energy and MGE.

MGE, a wholly owned subsidiary of MGE Energy, is a regulated electric and gas utility headquartered in Madison, Wisconsin. MGE Energy and MGE consolidate all majority owned subsidiaries in which it has controlling influence. MGE is the majority owner of MGE Transco. MGE Transco is a nonregulated entity formed to manage the investment in ATC.

Wholly owned subsidiaries of MGE Energy include CWDC, MAGAEL, MGE Power, MGE State Energy Services, MGE Services, and NGV Fueling Services. MGE Power owns 100% of MGE Power Elm Road and MGE Power West Campus. MGE Power and its subsidiaries are part of MGE Energy's nonregulated energy operations, which were formed to own and lease electric generation projects to assist MGE.

MGE Energy and MGE consolidate variable interest entities (VIEs) for which it is the primary beneficiary. Variable interest entities are legal entities that possess any of the following characteristics: equity investors who have an insufficient amount of equity at risk to finance their activities, equity owners who do not have the power to direct the significant activities of the entity (or have voting rights that are disproportionate to their ownership interest), or equity holders who do not receive expected losses or returns significant to the VIE. If MGE Energy or MGE is not the primary beneficiary and an ownership interest is held, the VIE is accounted for under the equity method of accounting. When assessing the determination of the primary beneficiary, all relevant facts and circumstances are considered, including: the power, through voting or similar rights, to direct the activities of the VIE that most significantly impact the VIE's economic performance and the obligation to absorb the expected losses and/or the right to receive the expected returns of the VIE. Ongoing reassessments of all VIEs are performed to determine if the primary beneficiary status has changed. MGE has consolidated MGE Power Elm Road and MGE Power West Campus. Both entities are VIEs. MGE is considered the primary beneficiary of these entities as a result of contractual agreements. See Footnote 2 for more discussion of these entities.

The consolidated financial statements reflect the application of certain accounting policies described in this note. All significant intercompany accounts and transactions have been eliminated in consolidation.

c. Use of Estimates - MGE Energy and MGE.

In order to prepare consolidated financial statements in conformity with GAAP, management must make estimates and assumptions. These estimates could affect reported amounts of assets, liabilities, and disclosures at the date of the financial statements, as well as the reported amounts of revenues and expenses during the reporting periods. Actual results could differ from management's estimates.

d. Cash Equivalents and Restricted Cash - MGE Energy and MGE.

MGE Energy and MGE consider all highly liquid investments purchased with an original maturity of three months or less to be cash equivalents.

MGE has certain cash accounts that are restricted to uses other than current operations and designated for a specific purpose. MGE's restricted cash accounts include cash held by trustees for certain employee benefits. These are included in "Other current assets" on the consolidated balance sheets.

e. Receivable – Margin Account - MGE Energy and MGE.

Cash amounts held by counterparties as margin for certain financial transactions are recorded as receivable – margin account in "Other current assets" on the consolidated balance sheets. As of December 31, 2015 and 2014, the receivable – margin account balance of \$2.3 million and \$2.2 million, respectively, is shown net of any collateral posted against derivative positions. As of December 31, 2015 and 2014, there was \$1.0 million and \$2.2 million, respectively, of collateral posted against derivative positions. Changes in this cash account are considered cash flows from operating activities to match with the costs being hedged. The costs being hedged are fuel for electric generation, purchased power, and cost of gas sold.

f. Trade Receivables, Allowance for Doubtful Accounts, and Concentration Risk - MGE Energy and MGE.

Trade accounts receivable are recorded at the invoiced amount and do not bear interest. However, a 1% late payment charge is recorded on all receivables unpaid after the due date. The allowance for doubtful accounts associated with these receivables represents our best estimate of the amount of probable credit losses in our existing accounts receivable. We determine our allowance for doubtful accounts based on historical write-off experience, regional economic data, and review of the accounts receivable aging. MGE manages this concentration and the related credit risk through its credit and collection policies, which are consistent with state regulatory requirements.

g. Inventories - MGE Energy and MGE.

Inventories consist of natural gas in storage, fossil fuels, materials and supplies, and renewable energy credits (RECs). MGE values natural gas in storage, fossil fuels, and materials and supplies using average cost.

REC allowances are included in "Materials and supplies" on the consolidated balance sheets and are recorded based on specific identification. These allowances are charged to purchase power expense as they are used in operations. MGE's REC allowance balances as of December 31, 2015 and 2014, were \$0.3 million and \$0.8 million, respectively.

h. Chattel Paper Agreements - MGE Energy and MGE.

MGE makes available to qualifying customers a financing program for the purchase and installation of energy-related equipment that will provide more efficient use of utility service at the customer's property. The energy-related equipment installed at the customer sites is used to secure the customer loans. MGE is a party to a chattel paper purchase agreement with a financial institution under which it can sell or finance an undivided interest with recourse, in up to \$10.0 million of the financing program receivables, until July 31, 2016. The length of the MGE guarantee to the financial institution varies from one to ten years depending on the term of the underlying customer loan. The loan balances outstanding at December 31, 2015, approximate the fair value of the energy-related equipment acting as collateral. MGE accounts for these agreements as secured borrowings.

Prior to the Transfers and Servicing Asset authoritative accounting guidance that became effective in 2015, these agreements were treated as off-balance sheet arrangements. Beginning January 1, 2015, these agreements are included as assets and liabilities in the consolidated balance sheets. As of December 31, 2015, assets ("Other accounts receivable" and "Other deferred assets") and liabilities ("Accounts payable" and "Other deferred liabilities") increased approximately \$3.7 million as a cumulative result of the guidance. In addition, the cumulative effect of this guidance resulted in a \$0.1 million reduction in retained earnings.

As of December 31, 2015, the remaining contractual maturities of the chattel paper agreements were as follows:

<i>(In thousands)</i>	<u>2016</u>	<u>2017</u>	<u>2018</u>	<u>2019</u>	<u>2020</u>	<u>Thereafter</u>
Repurchase-to-Maturity Transactions:						
Loans.....\$	706 \$	476 \$	508 \$	477 \$	445 \$	1,059

i. Regulatory Assets and Liabilities - MGE Energy and MGE.

Regulatory assets and regulatory liabilities are recorded consistent with regulatory treatment. Regulatory assets represent costs which are deferred due to the probable future recovery from customers through regulated rates. Regulatory liabilities represent the excess recovery of costs or accrued credits which were deferred because MGE believes it is probable such amounts will be returned to customers through future regulated rates. Regulatory assets and liabilities are amortized in the consolidated statements of income consistent with the recovery or refund included in customer rates. MGE believes that it is probable that its recorded regulatory assets and liabilities will be recovered and refunded, respectively, in future rates. See Footnote 6 for further information.

j. Debt Issuance Costs - MGE Energy and MGE.

Premiums, discounts, and expenses incurred with the issuance of outstanding long-term debt are amortized over the life of the debt issue. Any call premiums or unamortized expenses associated with refinancing higher-cost debt obligations used to finance utility-regulated assets and operations are amortized consistent with regulatory treatment of those items.

k. Property, Plant, and Equipment - MGE Energy and MGE.

Property, plant, and equipment is recorded at original cost. Cost includes indirect costs consisting of payroll taxes, pensions, postretirement benefits, other fringe benefits, and administrative and general costs. Also, included in the cost is AFUDC for utility property and capitalized interest for nonregulated property. Additions for significant replacements of property are charged to property, plant, and equipment at cost; and minor items are charged to maintenance expense. Depreciation rates on utility property are approved by the PSCW, based on the estimated economic lives of property, and include estimates for salvage value and removal costs. Removal costs of utility property, less any salvage value, are adjusted through regulatory liabilities. Depreciation rates on nonregulated property are based on the estimated economic lives of the property. See Footnote 3 for further information.

Provisions at composite straight-line depreciation rates approximate the following percentages for the cost of depreciable property:

	2015	2014	2013
Electric	2.6 %	2.6 %	2.7 %
Gas	1.7 %	1.7 %	1.7 %
Nonregulated	2.4 %	2.4 %	2.3 %

l. Asset Retirement Obligations - MGE Energy and MGE.

MGE Energy and MGE are required to record a liability for the fair value of an ARO to be recognized in the period in which it is incurred if it can be reasonably estimated. The offsetting associated asset retirement costs are capitalized as a long-lived asset and depreciated over the asset's useful life. The expected present value technique used to calculate the fair value of ARO liabilities includes assumptions about costs, probabilities, settlement dates, interest accretion, and inflation. Revisions to the assumptions, including the timing or amount of expected asset retirement costs, could result in increases or decreases to the AROs. All asset retirement obligations are recorded as "Other long-term liabilities" on our consolidated balance sheets. MGE has regulatory treatment and recognizes regulatory assets or liabilities for the timing differences between when we recover legal AROs in rates and when we would recognize these costs. See Footnote 19 for further information.

m. Repairs and Maintenance Expense - MGE Energy and MGE.

MGE utilizes the direct expensing method for planned major maintenance projects. Under this method, MGE expenses all costs associated with major planned maintenance activities as incurred.

n. Purchased Gas Adjustment Clause - MGE Energy and MGE.

MGE's natural gas rates are subject to a fuel adjustment clause designed to recover or refund the difference between the actual cost of purchased gas and the amount included in rates. Differences between the amounts billed to customers and the actual costs recoverable are deferred and recovered or refunded in future periods

by means of prospective monthly adjustments to rates. At December 31, 2015 and 2014, MGE had over collected \$0.8 million and \$1.2 million, respectively. These amounts are included in "Other current liabilities" on the consolidated balance sheets.

o. Revenue Recognition - MGE Energy and MGE.

Operating revenues are recorded as service is rendered or energy is delivered to customers. Meters are read on a systematic basis throughout the month based on established meter-reading schedules. At the end of the month, MGE accrues an estimate for the unbilled amount of energy delivered to customers. The unbilled revenue estimate is based on daily system demand volumes, weather factors, estimated line losses, estimated customer usage by class, and applicable customer rates.

p. Utility Cost Recovery - MGE Energy and MGE.

MGE's rates include a provision for fuel costs. The PSCW allows Wisconsin utilities to defer electric fuel-related costs, less excess revenues, that fall outside a symmetrical cost tolerance band. Any over/under recovery of the actual costs is determined on an annual basis and will be adjusted in future billings to electric retail customers. Such deferred amounts will be recognized in "Purchased power" expense in MGE Energy's and MGE's consolidated income statements each period. The cumulative effects of these deferred amounts will be recorded in "Regulatory assets" or "Regulatory liabilities" on MGE Energy's and MGE's consolidated balance sheets until they are reflected in future billings to customers. See Footnote 17.b. for further information regarding the regulatory rules applicable to the recovery of electric fuel costs.

q. Allowance for Funds Used During Construction - MGE Energy and MGE.

Allowance for funds used during construction is included in utility plant accounts and represents the cost of borrowed funds used during plant construction and a return on shareholder's capital used for construction purposes. In the consolidated income statements, the cost of borrowed funds (AFUDC-debt) is presented as an offset to "Interest expense" and the return on shareholder's capital (AFUDC-equity funds) is shown as an item within "Other income." For 2015, as approved by the PSCW, MGE capitalized AFUDC-debt and equity on 50% of applicable average construction work in progress at 7.93%. For both 2014 and 2013, MGE capitalized AFUDC-debt and equity on 50% of applicable average construction work in progress at 8.21%. For 2015 and 2014, MGE received specific approval to recover 100% AFUDC on certain environmental costs for Columbia and 50% in 2013. Although the allowance does not represent current cash income, it is recovered under the ratemaking process over the service lives of the related properties.

r. Investments - MGE Energy and MGE.

Investments in limited liability companies that have specific ownership accounts in which MGE Energy or MGE's ownership interest is more than minor and are considered to have significant influence are accounted for using the equity method. All other investments are carried at fair value or at cost, as appropriate. See Footnote 4 for further information.

s. Capitalized Software Costs - MGE Energy and MGE.

Property, plant, and equipment includes the net book value of capitalized costs of internal use software totaling \$12.0 million and \$8.4 million at December 31, 2015 and 2014, respectively. During 2015, 2014, and 2013, MGE recorded \$2.2 million, \$1.6 million, and \$1.5 million, respectively, of amortization expense related to these costs. These costs are amortized on a straight-line basis over the estimated useful lives of the assets. For internal use software, the useful lives range from five to ten years.

t. Impairment of Long-Lived Assets - MGE Energy and MGE.

MGE reviews plant and equipment and other property for impairment when events or changes in circumstances indicate that the carrying amount of the assets may not be recoverable. MGE's policy for determining when long-lived assets are impaired is to recognize an impairment loss if the sum of the expected future cash flows (undiscounted and without interest charges) from an asset are less than the carrying amount of that asset. If an impairment loss is recognized, the amount that will be recorded will be measured as the amount by which the carrying amount of the asset exceeds the fair value of the asset. There is no impairment of long-lived assets at December 31, 2015, 2014, and 2013.

u. Income Taxes and Excise Taxes - MGE Energy and MGE.

Income taxes

Under the liability method, income taxes are deferred for all temporary differences between pretax financial and taxable income and between the book and tax basis of assets and liabilities using the tax rates scheduled by law to be in effect when the temporary differences reverse. Future tax benefits are recognized to the extent that realization of such benefits is more likely than not. A valuation allowance is recorded for those benefits that do not meet this criterion.

Accounting for uncertainty in income taxes applies to all tax positions and requires a recognition threshold and measurement standard for the financial statement recognition and measurement of a tax position taken, or expected to be taken, in an income tax return. The threshold is defined for recognizing tax return positions in the financial statements as "more likely than not" that the position is sustainable, based on its merits. Subsequent recognition, derecognition, and measurement is based on management's best judgment given the facts, circumstances, and information available at the reporting date.

Regulatory and accounting principles have resulted in a regulatory liability related to income taxes. Excess deferred income taxes result from past taxes provided at rates higher than current rates. The income tax regulatory liability and deferred investment tax credit reflect the revenue requirement associated with the return of these tax benefits to customers.

Investment tax credits from regulated operations are amortized over related property service lives.

Excise taxes

MGE Energy, through its utility operations, pays a state license fee tax in lieu of property taxes on property used in utility operations. License fee tax is calculated as a percentage of adjusted operating revenues of the prior year. The electric tax rate is 3.19% for retail sales and 1.59% for sales of electricity for resale by the purchaser. The tax rate on sales of natural gas is 0.97%. The tax is required to be estimated and prepaid in the year prior to its computation and expensing. License fee tax expense, included in "Other general taxes," was \$14.7 million, \$14.6 million, and \$13.8 million for the years ended December 31, 2015, 2014, and 2013, respectively.

Operating income taxes, including tax credits and license fee tax, are included in rates for utility related items.

v. Share-Based Compensation - MGE Energy and MGE.

Under two separate incentive plans, eligible participants, including employees and non-employee directors, may receive performance units that entitle the holder to receive a cash payment equal to the value of a designated number of shares of MGE Energy's common stock, plus dividend equivalent payments thereon, at the end of the set performance period. Under the plans, these awards are subject to a prescribed vesting schedule and must be settled in cash. Accordingly, no new shares of common stock are issued in connection with the plans.

MGE Energy and MGE initially measure the cost of the employee or director services received in exchange for a performance unit award based on the current market value of MGE Energy common stock. The fair value of the award is subsequently re-measured at each reporting date through the settlement date. Changes in fair value during the requisite period are recognized as compensation cost over that period.

See Footnote 14 for additional information regarding the plans.

w. Comprehensive Income - MGE Energy and MGE.

Total comprehensive income includes all changes in equity during a period except those resulting from investments by and distributions to shareholders. Comprehensive income is reflected in the consolidated statements of comprehensive income.

x. Derivative and Hedging Instruments - MGE Energy and MGE.

As part of regular operations, MGE enters into contracts, including options, swaps, futures, forwards, and other contractual commitments, to manage its exposure to commodity prices. MGE recognizes all derivatives in the consolidated balance sheets at fair value, with changes in the fair value of derivative instruments to be recorded in current earnings or deferred in accumulated other comprehensive income (loss), depending on whether a derivative is designated as, and is effective as, a hedge and on the type of hedge transaction. Derivative activities are in accordance with the company's risk management policy.

If the derivative qualifies for regulatory deferral, the derivatives are marked to fair value and are offset with a corresponding regulatory asset or liability. Cash flows from such derivative instruments are classified on a basis consistent with the nature of the underlying hedged item.

2. Variable Interest Entities - MGE Energy and MGE.

a. MGE Power Elm Road.

MGE Power Elm Road is not a subsidiary of MGE; however, it has been consolidated in the financial statements of MGE. MGE Power Elm Road was created for the purpose of owning new generating assets. Its sole principal assets are an undivided ownership interest in two coal-fired generating plants located in Oak Creek, Wisconsin, which it leases to MGE pursuant to long-term leases. Based on the nature and terms of the contractual agreements, MGE is expected to absorb a majority of the expected losses, residual value, or both, associated with the ownership of MGE Power Elm Road and therefore holds a variable interest in MGE Power Elm Road, even though it has no equity interest in MGE Power Elm Road. MGE Energy and MGE consolidate VIEs for which they are the primary beneficiary. MGE has the power to direct the activities that most significantly impact the Elm Road Units' economic performance and is also the party most closely associated with MGE Power Elm Road. As a result, MGE is the primary beneficiary. At December 31, MGE has included the following significant accounts on its consolidated balance sheets related to its interest in this VIE:

<i>(In thousands)</i>	2015	2014
Property, plant, and equipment, net	\$ 177,904	\$ 179,620
Construction work in progress	2,400	1,976
Affiliate receivables	-	1,742
Deferred income taxes	40,865	40,044
Long-term debt	65,305	67,972
Noncontrolling interest	79,113	72,537

Long-term debt consists of \$65.3 million of senior secured notes that require that MGE Power Elm Road maintain a projected and actual debt service coverage ratio at the end of any calendar quarter of not less than 1.25 to 1.00 for the trailing 12-month period. The debt is secured by a collateral assignment of lease payments that MGE is making to MGE Power Elm Road for use of the Elm Road Units pursuant to the related long-term leases. As of December 31, 2015, MGE Power Elm Road is in compliance with the covenant requirements.

MGE has been and will continue to recover in rates the lease payments made to MGE Power Elm Road. MGE received approval from the PSCW to collect in rates the carrying costs incurred by MGE Power Elm Road. The total carrying costs on the Elm Road Units is \$62.5 million. MGE is collecting carrying costs in rates over a six year period that began in 2010. Of these costs, \$17.0 million relates to the capitalized interest and the debt portion of the units. These costs will be recognized over the period in which the generating units will be depreciated. The remaining \$45.5 million represents the equity portion and was recognized over the period allowed for recovery in rates which ended in 2015.

b. MGE Power West Campus.

MGE Power West Campus is not a subsidiary of MGE; however, it has been consolidated in the financial statements of MGE. MGE Power West Campus was created for the purpose of owning new generating assets. Its sole principal asset is the WCCF, which it leases to MGE pursuant to a long-term lease. MGE is responsible for operation of the plant during the term of the lease. Based on the nature and terms of these contractual relationships, MGE absorbs a majority of the expected losses, residual value, or both, associated with the ownership and operation of the WCCF and therefore holds a variable interest in MGE Power West

Campus, even though it has no equity interest in MGE Power West Campus. MGE has the power to direct the activities that most significantly impact WCCF's economic performance and is also the party most closely associated with MGE Power West Campus. As a result, MGE is the primary beneficiary. At December 31, MGE has included the following significant accounts on its consolidated balance sheets related to its interest in this VIE:

<i>(In thousands)</i>	2015	2014
Property, plant, and equipment, net	\$ 84,403	\$ 86,763
Affiliate receivables	5,295	5,862
Deferred income taxes	19,612	23,813
Long-term debt	46,703	48,218
Noncontrolling interest	37,603	30,755

Long-term debt consists of \$46.7 million of senior secured notes that require that MGE Power West Campus maintain a projected debt service coverage ratio of not less than 1.25 to 1.00 and debt to total capitalization ratio of not more than 0.65 to 1.00. The debt is secured by a collateral assignment of lease payments that MGE is making to MGE Power West Campus for use of the cogeneration facility pursuant to the long-term lease. As of December 31, 2015, MGE Power West Campus is in compliance with the covenant requirements.

MGE has been and will continue to recover lease payments made to MGE Power West Campus in rates. Also, MGE received approval from the PSCW to collect approximately \$12.1 million in carrying costs incurred by MGE Power West Campus during construction of the facility. The carrying costs were recovered in rates over a 10 year period that started in 2005 and ended in 2015.

c. Other Variable Interest Entities.

MGE has a variable interest in entities through purchase power agreements relating to purchased energy from the facilities. As of December 31, 2015 and 2014, MGE had 61 megawatts of capacity available under these agreements. MGE evaluated the variable interest entities for possible consolidation. The interest holder is considered the primary beneficiary of the entity and is required to consolidate the entity if the interest holder has the power to direct the activities that most significantly impact the economics of the variable interest entity. MGE examined qualitative factors such as the length of the remaining term of the contracts compared with the remaining lives of the plants, who has the power to direct the operations and maintenance of the facilities, and other factors, and determined MGE is not the primary beneficiary of the variable interest entities. There is not a significant potential exposure to loss as a result of involvement with these variable interest entities.

3. Property, Plant, and Equipment - MGE Energy and MGE.

Property, plant, and equipment consisted of the following at December 31:

<i>(In thousands)</i>	MGE Energy		MGE	
	2015	2014	2015	2014
Utility:				
Electric	\$ 1,147,701	\$ 1,110,953	\$ 1,147,718	\$ 1,110,970
Gas	384,163	369,975	384,175	369,987
Total utility plant	1,531,864	1,480,928	1,531,893	1,480,957
Less: Accumulated depreciation and amortization	578,410	559,615	578,410	559,615
In-service utility plant, net.....	953,454	921,313	953,483	921,342
Nonregulated:				
Nonregulated	315,589	313,152	314,750	312,314
Less: Accumulated depreciation and amortization	51,949	45,388	51,818	45,305
In-service nonregulated plant, net	263,640	267,764	262,932	267,009
Construction work in progress:				
Utility construction work in progress.....	23,837	16,988	23,837	16,988
Nonregulated construction work in progress.....	2,514	2,041	2,514	2,041
Total property, plant, and equipment	\$ 1,243,445	\$ 1,208,106	\$ 1,242,766	\$ 1,207,380

MGE's utility plant is subject to the lien of its Indenture of Mortgage and Deed of Trust. As of December 31, 2015 and 2014, there was \$1.2 million of bonds outstanding under that indenture. See Footnote 9 for further discussion of the mortgage indenture.

4. Investments - MGE Energy and MGE.

a. Equity Method Investments, Available for Sale Securities, and Other Investments.

<i>(In thousands)</i>	MGE Energy		MGE	
	2015	2014	2015	2014
Available for sale securities:				
Cost basis	\$ 2,225	\$ 1,964	\$ 480	\$ 489
Gross unrealized gains	599	765	40	240
Gross unrealized losses	(2)	-	(2)	-
Fair value	2,822	2,729	518	729
Equity method investments:				
ATC	69,466	67,673	69,466	67,673
Other	1,184	1,199	-	-
Total equity method investments.....	70,650	68,872	69,466	67,673
Other investments	159	159	-	-
Total	\$ 73,631	\$ 71,760	\$ 69,984	\$ 68,402

MGE Energy's and MGE's available for sale securities represent publicly traded securities and private equity investments in common stock of companies in various industries.

During the years ended December 31, 2015, 2014, and 2013, certain investments were liquidated. As a result of these liquidations, MGE Energy and MGE received the following:

<i>(In thousands)</i>	MGE Energy			MGE		
	2015	2014	2013	2015	2014	2013
Cash proceeds	\$ 19	\$ 38	\$ 39	\$ 19	\$ -	\$ 16
Gain (loss) on sale	10	21	2	10	-	(3)

b. ATC.

ATC owns and operates electric transmission facilities primarily in Wisconsin. MGE received an interest in ATC when it, like other Wisconsin electric utilities, contributed its electric transmission facilities to ATC as required by Wisconsin law. That interest is presently held by MGE Transco, which is jointly owned by MGE Energy and MGE.

MGE Transco has accounted for its investment in ATC under the equity method of accounting. For the years ended December 31, 2015, 2014, and 2013, MGE Transco recorded the following:

<i>(In thousands)</i>	2015	2014	2013
Equity in earnings from investment in ATC	\$ 7,728	\$ 9,150	\$ 9,434
Dividends received from ATC	6,645	7,740	7,404
Capital contributions to ATC	710	1,775	1,420

At December 31, 2015 and 2014, MGE Transco held a 3.6% ownership interest in ATC. MGE Transco's investment balance is different from the amount of the underlying equity in the net assets of ATC. This difference is attributable to the allocation of certain tax impacts related to the initial asset transfer. On January 29, 2016, MGE Transco made a \$0.5 million capital contribution to ATC.

At December 31, 2015 and 2014, MGE is the majority owner, and MGE Energy, the holding company, is the minority owner of MGE Transco. MGE Energy's proportionate share of the equity and net income of MGE Transco is classified within the MGE consolidated financial statements as noncontrolling interest.

In mid-2016, MGE is no longer expected to be the majority owner of MGE Transco. The change will have no effect on MGE Energy's consolidated financial statements; however, MGE Energy's proportionate share of the equity and net income of MGE Transco will be deconsolidated from MGE's financial statements. See further discussion in Footnote 8.

ATC's summarized financial data for the years ended December 31, 2015, 2014, and 2013 is as follows:

(In thousands)

Income statement data for the year ended December 31,	<u>2015</u>	<u>2014</u>	<u>2013</u>
Operating revenues	\$ 615,836	\$ 635,033	\$ 626,336
Operating expenses	(319,321)	(307,451)	(295,069)
Other income	1,176	117	831
Interest expense, net	(97,250)	(88,970)	(84,484)
Earnings before members' income taxes	<u>\$ 200,441</u>	<u>\$ 238,729</u>	<u>\$ 247,614</u>
 Balance sheet data as of December 31,	 <u>2015</u>	 <u>2014</u>	 <u>2013</u>
Current assets	\$ 80,520	\$ 66,410	\$ 80,715
Noncurrent assets	3,957,576	3,728,675	3,509,517
Total assets	<u>\$ 4,038,096</u>	<u>\$ 3,795,085</u>	<u>\$ 3,590,232</u>
 Current liabilities	 \$ 330,248	 \$ 313,065	 \$ 381,467
Long-term debt	1,800,029	1,701,000	1,550,000
Other noncurrent liabilities	244,991	163,818	126,167
Members' equity	1,662,828	1,617,202	1,532,598
Total members' equity and liabilities	<u>\$ 4,038,096</u>	<u>\$ 3,795,085</u>	<u>\$ 3,590,232</u>

5. Joint Plant Ownership - MGE Energy and MGE.

a. Columbia.

MGE and two other utilities jointly own Columbia, a coal-fired generating facility located in Portage, Wisconsin, which accounts for 31% (242 MW) of MGE's net summer rated capacity. Power from this facility is shared in proportion to each company's ownership interest. MGE has a 22% ownership interest in Columbia. The other owners are WPL, which operates Columbia, and WPSC. MGE's share of fuel, operating, and maintenance expenses for Columbia was \$38.2 million, \$28.1 million, and \$37.5 million for the years ended December 31, 2015, 2014, and 2013, respectively.

Each owner provides its own financing and reflects its respective portion of facilities and operating costs in its financial statements. MGE's interest in Columbia, included in its gross utility plant in service, and the related accumulated depreciation reserves at December 31 were as follows:

<i>(In thousands)</i>	<u>2015</u>	<u>2014</u>
Utility plant	\$ 273,762	\$ 268,597
Accumulated depreciation	(84,864)	(80,645)
Property, plant, and equipment, net	188,898	187,952
Construction work in progress	17,110	6,941
Total property, plant, and equipment	<u>\$ 206,008</u>	<u>\$ 194,893</u>

b. Elm Road.

MGE Power Elm Road owns an 8.33% ownership interest in each of two 615 MW coal-fired generating units in Oak Creek, Wisconsin, which accounts for 14% (106 MW) of MGE's net summer rated capacity. Unit 1 entered commercial operation on February 2, 2010. Unit 2 entered commercial operation on January 12, 2011. MGE Power Elm Road's sole principal asset is that ownership interest in those generating units. MGE Power Elm Road's interest in the Elm Road Units is leased to MGE pursuant to long-term leases.

The remainder of the ownership interest in the Elm Road Units is held by two other entities, one of which is also responsible for the Units' operation. Each owner provides its own financing and reflects its respective portion of the facility and costs in its financial statements. MGE's share of fuel, operating, and maintenance expenses for the Elm Road Units was \$20.9 million, \$20.3 million, and \$13.4 million for the years ended December 31, 2015, 2014, and 2013, respectively.

MGE Power Elm Road's interest in the portion of the Elm Road Units in-service and the related accumulated depreciation reserves at December 31 were as follows:

<i>(In thousands)</i>	2015	2014
Nonregulated plant	\$ 202,326	\$ 199,582
Accumulated depreciation	(24,422)	(19,962)
Property, plant, and equipment, net	177,904	179,620
Construction work in progress	2,400	1,976
Total property, plant, and equipment	\$ 180,304	\$ 181,596

c. WCCF.

MGE Power West Campus and the UW jointly own the West Campus Cogeneration Facility located on the UW campus in Madison, Wisconsin. MGE Power West Campus owns 55% of the facility and the UW owns 45% of the facility. The UW owns a controlling interest in the chilled-water and steam plants, which are used to meet the growing needs for air-conditioning and steam-heat capacity for the UW campus. MGE Power West Campus owns a controlling interest in the electric generation plant, which is leased and operated by MGE.

Each owner provides its own financing and reflects its respective portion of the facility and operating costs in its financial statements. MGE Power West Campus' interest in WCCF and the related accumulated depreciation reserves at December 31 were as follows:

<i>(In thousands)</i>	2015	2014
Nonregulated plant	\$ 111,141	\$ 111,453
Accumulated depreciation	(26,738)	(24,691)
Property, plant, and equipment, net	\$ 84,403	\$ 86,762

Operating charges are allocated to the UW based on formulas contained in the operating agreement. Under the provisions of this arrangement, the UW is required to reimburse MGE for their allocated portion of fuel and operating expenses. For the years ended December 31, 2015, 2014, and 2013, the UW allocated share of fuel and operating costs was \$3.7 million, \$2.8 million, and \$4.9 million, respectively.

6. Regulatory Assets and Liabilities - MGE Energy and MGE.

The following regulatory assets and liabilities are reflected in MGE's consolidated balance sheets as of December 31:

<i>(In thousands)</i>	2015	2014
Regulatory Assets		
Asset retirement obligation.....	\$ 4,849	\$ 4,532
Debt related costs	10,672	11,133
Derivatives	54,083	54,998
Environmental costs	368	700
Tax recovery related to AFUDC equity	8,950	8,821
Unfunded pension and other postretirement liability	78,181	84,551
Other	634	448
<i>Total Regulatory Assets</i>	\$ 157,737	\$ 165,183
Regulatory Liabilities		
Conservation costs	\$ 231	\$ 680
Deferred fuel savings.....	9,515	755
Elm Road	643	1,497
Income taxes	1,559	1,794
Non-ARO removal costs	17,137	16,129
Renewable energy credits.....	327	753
Other	888	1,107
<i>Total Regulatory Liabilities</i>	\$ 30,300	\$ 22,715

MGE expects to recover its regulatory assets and return its regulatory liabilities through rates charged to customers based on PSCW decisions made during the ratemaking process or based on PSCW long-standing policies and guidelines. The adjustments to rates for these regulatory assets and liabilities will occur over the periods either specified by the PSCW or over the corresponding period related to the asset or liability. Management believes it is probable that MGE will continue to recover from customers the regulatory assets described above based on prior and current ratemaking treatment for such costs. All regulatory assets for which a cash outflow had been made are earning a return, except for amounts expended for environmental costs.

Asset Retirement Obligation

See Footnote 19 for further discussion.

Debt Related Costs

This balance includes debt issuance costs of extinguished debt and other debt related expenses. The PSCW has allowed rate recovery on unamortized issuance costs for extinguished debt facilities. When the facility replacing the old facility is deemed by the PSCW to be more favorable for the ratepayers, the PSCW will allow rate recovery of any unamortized issuance costs related to the old facility. These amounts are recovered over the term of the new facility.

In 2013, MGE issued long-term debt and used the net proceeds to redeem Medium-Term Notes and partially redeem Senior Notes. Included in the redemption prices were make-whole premiums totalling \$6.8 million. The make-whole premiums are treated as a regulatory asset and will be amortized over the life of the long-term debt issued.

Derivatives

MGE has physical and financial contracts that are defined as derivatives. The amounts recorded for the net mark-to-market value of the commodity based contracts is offset with a corresponding regulatory asset or liability because these transactions are part of the PGA or fuel rules clause authorized by the PSCW. A significant portion of the recorded amount is related to a purchased power agreement that provides MGE with firm capacity and energy during a base term from June 1, 2012, through May 31, 2022. This agreement is accounted for as a derivative contract. See Footnote 16 for further discussion.

Environmental Costs

MGE has been allowed to defer actual costs on certain environmental matters, including clean up of two landfill sites and legal expenditures pertaining to the response to the EPA Clean Air Act enforcement matter at Columbia. For further discussion of the Columbia Clean Air Act litigation, see Footnote 18.c.

Tax Recovery Related to AFUDC Equity

AFUDC equity represents the after-tax equity cost associated with utility plant construction and results in a temporary difference between the book and tax basis of such plant. It is probable under PSCW regulation that MGE will recover in future rates the future increase in taxes payable represented by the deferred income tax liability. The amounts will be recovered in rates over the depreciable life of the asset for which AFUDC was applied. Tax recovery related to AFUDC equity represents the revenue requirement related to recovery of these future taxes payable, calculated at current statutory tax rates.

Unfunded Pension and Other Postretirement Liability

MGE is required to recognize the unfunded status of defined benefit pension and other postretirement pension plans as a net liability or asset on the balance sheet with an offset to a regulatory asset. The unfunded status represents future expenses that are expected to be recovered in rates. See Footnote 13 for further discussion.

Conservation Costs

MGE has received regulatory treatment for certain conservation expenditures. The expenditures are used for Focus on Energy programs, Wisconsin's statewide energy efficiency and renewable resource program, to promote energy efficiency on the customer's premises. Costs for Focus on Energy programs are estimated in MGE's rates utilizing escrow accounting. The escrow accounting allows the utility to true-up its actual costs incurred and reflect the amount of the true-up in its next rate case filing.

Deferred Fuel Savings

The fuel rules require the PSCW and Wisconsin utilities to defer electric fuel-related costs that fall outside a symmetrical cost tolerance band. Any over/under recovery of the actual costs is determined on an annual basis and is adjusted in future billings to electric retail customers. Under the electric fuel rules, MGE is required to defer the benefit of lower costs if the actual electric fuel costs fall outside the lower end of the range and is

required to defer costs, less any excess revenues, if the actual electric fuel costs exceed the upper end of the range. Excess revenues are defined as revenues in the year in question that provide MGE with a greater return on common equity than authorized by the PSCW in MGE's latest rate order. See Footnote 17.b. for further discussion.

Elm Road

Costs associated with Elm Road are estimated in MGE's rates utilizing escrow accounting and include costs for lease payments, management fees, community impact mitigation, and operating costs. Also, MGE has deferred payments made to MGE Power Elm Road for carrying costs during construction of the facility. MGE has collected the carrying costs in rates over a six year period that ended in 2015. All other costs are collected in rates over a one to two year period.

Income Taxes

Excess deferred income taxes result from past taxes provided at rates higher than current rates. The regulatory liability and deferred investment tax credit reflects the revenue requirement associated with the return of these tax benefits to customers.

Non-ARO Removal Costs

In connection with accounting for asset retirement obligations, companies are required to reclassify cumulative collections for non-ARO removal costs as a regulatory liability, with an offsetting entry to accumulated depreciation. Under the current rate structure, these removal costs are being recovered as a component of depreciation expense.

Renewable Energy Credits

MGE receives renewable energy credits from certain purchase power agreements. The value of the credits are recorded as inventory and expensed when the credit is redeemed or expired. A regulatory liability has been established for the value of the renewable energy credits included in inventory. In Wisconsin, renewable energy credits expire four years after the year of acquisition.

7. Common Equity.

a. Common Stock - MGE Energy and MGE.

On December 20, 2013, MGE Energy's Board of Directors declared a three-for-two stock split of MGE Energy's outstanding shares of common stock, effective in the form of a stock dividend. Shareholders of record at the close of business on January 24, 2014, received one additional share of MGE Energy common stock for every two shares of common stock owned on that date. The additional shares were distributed on February 7, 2014. Shareholders received cash in lieu of any fractional shares of common stock they otherwise would have received in connection with the dividend. All share and per share data provided in this report give effect to this stock split.

MGE Energy sells shares of its common stock through its Stock Plan. Those shares may be newly issued shares or shares that MGE Energy has purchased in the open market for resale to participants in the Stock Plan. All sales under the Stock Plan are covered by a shelf registration statement that MGE Energy filed with the SEC. For the years ended December 31, 2015 and 2014, MGE Energy did not issue any new shares of common stock under the Stock Plan.

MGE Energy purchases shares on the open market to provide shares to meet obligations to participants in the Stock Plan. The shares are purchased on the open market through a securities broker-dealer and then are reissued under the Stock Plan as needed to meet share delivery requirements. The volume and timing of share repurchases in the open market depends upon the level of dividend reinvestment and optional share purchases being made from time to time by plan participants. As a result, there is no specific maximum number of shares to be repurchased and no specified termination date for the repurchases.

During the years ended December 31, 2015 and 2014, MGE Energy paid \$40.0 million (or \$1.16 per share) and \$38.4 million (or \$1.11 per share), respectively, in cash dividends on its common stock. Dividends on common stock at MGE are subject to restrictions imposed by the PSCW and the covenants of MGE's outstanding first mortgage bonds. See Footnote 9 for further discussion of these covenants. During the years ended December 31, 2015 and 2014, MGE paid \$30.0 million and \$26.5 million, respectively, in cash dividends to MGE Energy.

b. Dilutive Shares Calculation - MGE Energy.

MGE Energy does not hold any dilutive securities.

8. Noncontrolling Interest - MGE.

The noncontrolling interest on MGE's consolidated balance sheets at December 31 was as follows:

<i>(In thousands)</i>	2015	2014
MGE Power Elm Road ^(a)	\$ 79,113	\$ 72,537
MGE Power West Campus ^(a)	37,603	30,755
MGE Transco ^(b)	23,592	22,397
Total Noncontrolling Interest.....	<u>\$ 140,308</u>	<u>\$ 125,689</u>

The net income attributable to noncontrolling interest, net of tax, for the years ended December 31, 2015, 2014, and 2013 was as follows:

<i>(In thousands)</i>	2015	2014	2013
MGE Power Elm Road ^(a)	\$ 16,577	\$ 16,160	\$ 17,373
MGE Power West Campus ^(a)	7,348	7,666	7,657
MGE Transco ^(b)	2,172	2,484	2,408
Net Income Attributable to Noncontrolling Interest, Net of Tax.....	<u>\$ 26,097</u>	<u>\$ 26,310</u>	<u>\$ 27,438</u>

- (a) MGE Power Elm Road and MGE Power West Campus are not subsidiaries of MGE; however, they have been consolidated in the consolidated financial statements of MGE (see Footnote 2). MGE Power Elm Road and MGE Power West Campus are 100% owned by MGE Power, and MGE Power is 100% owned by MGE Energy. MGE Energy's proportionate share of the equity and net income (through its wholly owned subsidiary MGE Power) of MGE Power Elm Road and MGE Power West Campus is classified within the MGE consolidated financial statements as noncontrolling interest.
- (b) At December 31, 2015, MGE is the majority owner, and MGE Energy is the minority owner, of MGE Transco. MGE Energy's proportionate share of the equity and net income of MGE Transco is classified within the MGE consolidated financial statements as noncontrolling interest. In mid-2016, MGE is no longer expected to be the majority owner of MGE Transco. The change will have no effect on MGE Energy's consolidated financial statements; however, MGE Energy's proportionate share of the equity and net income of MGE Transco will be deconsolidated from MGE's financial statements. No gain or loss is expected to be recognized on the date MGE ceases to have a controlling financial interest.

9. Long-Term Debt - MGE Energy and MGE.

a. Long-Term Debt.

<i>(In thousands)</i>	2015		2014	
	MGE Energy	MGE	MGE Energy	MGE
First Mortgage Bonds: ^(a)				
7.70%, 2028 Series.....	\$ 1,200	\$ 1,200	\$ 1,200	\$ 1,200
Tax Exempt Debt:				
3.45%, 2027 Series, Industrial Development Revenue Bonds	19,300	19,300	19,300	19,300
Medium-Term Notes: ^(b)				
5.25%, due 2017	30,000	30,000	30,000	30,000
6.12%, due 2028	20,000	20,000	20,000	20,000
7.12%, due 2032	25,000	25,000	25,000	25,000
6.247%, due 2037	25,000	25,000	25,000	25,000
<i>Total Medium-Term Notes</i>	<u>100,000</u>	<u>100,000</u>	<u>100,000</u>	<u>100,000</u>
Other Long-Term Debt: ^(c)				
5.59%, due 2018 ^(d)	20,000	20,000	20,000	20,000
3.38%, due 2020 ^(d)	15,000	15,000	15,000	15,000
3.09%, due 2023 ^(d)	30,000	30,000	30,000	30,000
3.29%, due 2026 ^(d)	15,000	15,000	15,000	15,000
5.68%, due 2033 ^(e)	28,063	28,063	28,954	28,954
5.19%, due 2033 ^(e)	18,640	18,640	19,264	19,264
5.26%, due 2040 ^(d)	15,000	15,000	15,000	15,000
5.04%, due 2040 ^(f)	40,138	40,138	41,805	41,805
4.74%, due 2041 ^(f)	25,167	25,167	26,167	26,167
4.38%, due 2042 ^(d)	28,000	28,000	28,000	28,000
4.42%, due 2043 ^(d)	20,000	20,000	20,000	20,000
4.47%, due 2048 ^(d)	20,000	20,000	20,000	20,000
<i>Total Other Long-Term Debt</i>	<u>275,008</u>	<u>275,008</u>	<u>279,190</u>	<u>279,190</u>
Long-term debt due within one year	(4,266)	(4,266)	(4,182)	(4,182)
Unamortized discount	(228)	(228)	(252)	(252)
<i>Total Long-Term Debt</i>	<u>\$ 391,014</u>	<u>\$ 391,014</u>	<u>\$ 395,256</u>	<u>\$ 395,256</u>

(a) MGE's utility plant is subject to the lien of its Indenture of Mortgage and Deed of Trust, under which its first mortgage bonds are issued. The Mortgage Indenture provides that dividends or any other distribution or purchase of shares may not be made if the aggregate amount thereof since December 31, 1945 would exceed the earned surplus (retained earnings) accumulated subsequent to December 31, 1945. As of December 31, 2015, approximately \$353.0 million was available for the payment of dividends under this covenant.

(b) The indenture under which MGE's Medium-Term notes are issued provides that those notes will be entitled to be equally and ratably secured in the event that MGE issues any additional first mortgage bonds.

(c) Unsecured notes issued pursuant to various Note Purchase Agreements with one or more purchasers. The notes are not issued under, or governed by, MGE's Indenture dated as of September 1, 1998, which governs MGE's Medium-Term Notes.

(d) Issued by MGE. Under that Note Purchase Agreement: (i) note holders have the right to require MGE to repurchase their notes at par in the event of an acquisition of beneficial ownership of 30% or more of the outstanding voting stock of MGE Energy, (ii) MGE must maintain a ratio of its consolidated indebtedness to consolidated total capitalization not to exceed a maximum of 65%, and (iii) MGE cannot issue "Priority Debt" in an amount exceeding 20% of its consolidated assets. Priority Debt is defined as any indebtedness of MGE secured by liens other than specified liens permitted by the Note Purchase Agreement and certain unsecured indebtedness of certain subsidiaries. As of December 31, 2015, MGE was in compliance with the covenant requirements.

- (e) Issued by MGE Power West Campus. The Note Purchase Agreements require it to maintain a projected debt service coverage ratio of not less than 1.25 to 1.00, and debt to total capitalization ratio of not more than 0.65 to 1.00. The notes are secured by a collateral assignment of lease payments that MGE is making to MGE Power West Campus for use of its ownership interest in the West Campus Cogeneration Facility pursuant to a long-term lease. As of December 31, 2015, MGE Power West Campus was in compliance with the covenant requirements.
- (f) Issued by MGE Power Elm Road. The Note Purchase Agreement requires MGE Power Elm Road to maintain a projected and actual debt service coverage ratio at the end of any calendar quarter of not less than 1.25 to 1.00 for the trailing 12-month period. The notes are secured by a collateral assignment of lease payments that MGE is making to MGE Power Elm Road for use of its ownership interest in the Elm Road Units pursuant to long-term leases. As of December 31, 2015, MGE Power Elm Road was in compliance with the covenant requirements.

b. Long-Term Debt Maturities.

Below is MGE Energy's and MGE's aggregate maturities for all long-term debt for years following the December 31, 2015, consolidated balance sheets.

<i>(In thousands)</i>	MGE	
	Energy	MGE *
2016.....	\$ 4,266	\$ 4,266
2017.....	34,358	34,358
2018.....	24,452	24,452
2019.....	4,553	4,553
2020.....	19,659	19,659
Future years.....	308,220	308,220
Total.....	<u>\$ 395,508</u>	<u>\$ 395,508</u>

**Includes \$46.7 million for MGE Power West Campus and \$65.3 million for MGE Power Elm Road, all of which are consolidated with MGE's debt (see Footnote 2 for further information).*

10. Notes Payable to Banks, Commercial Paper, and Lines of Credit.

a. MGE Energy.

At December 31, 2015, MGE Energy had an unsecured, committed revolving line of credit of \$50 million expiring June 1, 2020. At December 31, 2015, no borrowings were outstanding under this facility.

The agreement requires MGE Energy to maintain a ratio of its consolidated indebtedness to consolidated total capitalization not to exceed a maximum of 65%. A change in control constitutes a default under the agreement. Change in control events are defined as (i) a failure by MGE Energy to hold 100% of the outstanding voting equity interest in MGE or (ii) the acquisition of beneficial ownership of 30% or more of the outstanding voting stock of MGE Energy by one person or two or more persons acting in concert. As of December 31, 2015, MGE Energy was in compliance with the covenant requirements.

b. MGE.

For short-term borrowings, MGE generally issues commercial paper (issued at the prevailing discount rate at the time of issuance), which is supported by unused committed bank lines of credit. At December 31, 2015, MGE had two unsecured, committed revolving lines of credit for a total of \$100 million expiring June 1, 2020. At December 31, 2015, no borrowings were outstanding under these facilities, and MGE had no commercial paper outstanding.

The agreements require MGE to maintain a ratio of consolidated debt to consolidated total capitalization not to exceed a maximum of 65%. The ratio calculation excludes assets, liabilities, revenues, and expenses included in MGE's financial statements as the result of the consolidation of VIEs, such as MGE Power West Campus and MGE Power Elm Road. A change in control constitutes a default under the agreement. Change in control events are defined as (i) a failure by MGE Energy to hold 100% of the outstanding voting equity interest in MGE or (ii) the acquisition of beneficial ownership of 30% or more of the outstanding voting stock of MGE Energy by one person or two or more persons acting in concert. As of December 31, 2015, MGE was in compliance with the covenant requirements.

c. MGE Energy and MGE.

Information concerning short-term borrowings for the past three years is shown below:

<i>(In thousands)</i>	As of December 31,		
	2015	2014	2013
MGE Energy^(a)			
Available lines of credit	\$ 150,000	\$ 150,000	\$ 150,000
Short-term debt outstanding	\$ -	\$ 7,000	\$ -
Weighted-average interest rate.....	-%	0.20%	-%
<i>During the year:</i>			
Maximum short-term borrowings.....	\$ 17,500	\$ 9,000	\$ 32,000
Average short-term borrowings.....	\$ 1,511	\$ 182	\$ 6,992
Weighted-average interest rate.....	0.17%	0.24%	0.18%
MGE			
Available lines of credit	\$ 100,000	\$ 100,000	\$ 100,000
Commercial paper outstanding	\$ -	\$ 7,000	\$ -
Weighted-average interest rate.....	-%	0.20%	-%
<i>During the year:</i>			
Maximum short-term borrowings.....	\$ 17,500	\$ 9,000	\$ 32,000
Average short-term borrowings.....	\$ 1,511	\$ 182	\$ 6,992
Weighted-average interest rate.....	0.17%	0.24%	0.18%

(a) MGE Energy short-term borrowings include MGE Energy and MGE lines of credit and MGE commercial paper.

11. Fair Value of Financial Instruments - MGE Energy and MGE.

Fair value is defined as the price that would be received to sell an asset or would be paid to transfer a liability (an exit price) in the principal or most advantageous market for the asset or liability in an orderly transaction between market participants at the measurement date. The accounting standard clarifies that fair value should be based on the assumptions market participants would use when pricing the asset or liability including assumptions about risk. The standard also establishes a three level fair value hierarchy based upon the observability of the assumptions used and requires the use of observable market data when available. The levels are:

Level 1 - Pricing inputs are quoted prices within active markets for identical assets or liabilities.

Level 2 - Pricing inputs are quoted prices within active markets for similar assets or liabilities; quoted prices for identical or similar instruments in markets that are not active; and model-derived valuations that are correlated with or otherwise verifiable by observable market data.

Level 3 - Pricing inputs are unobservable and reflect management's best estimate of what market participants would use in pricing the asset or liability.

a. Fair Value of Financial Assets and Liabilities Recorded at the Carrying Amount.

At December 31, 2015 and 2014, the carrying amount of cash, cash equivalents, and outstanding commercial paper approximates fair market value due to the short maturity of those investments and obligations. The estimated fair market value of MGE Energy's and MGE's long-term debt is based on quoted market prices for similar financial instruments at December 31. Since long-term debt is not traded in an active market, it is classified as Level 2.

The estimated fair market value of MGE Energy's and MGE's financial instruments are as follows:

(In thousands)	2015		2014	
	Carrying Amount	Fair Value	Carrying Amount	Fair Value
MGE Energy				
<i>Assets:</i>				
Cash and cash equivalents	\$ 81,384	\$ 81,384	\$ 65,755	\$ 65,755
<i>Liabilities:</i>				
Short-term debt - commercial paper.....	-	-	7,000	7,000
Long-term debt*	395,508	435,767	399,690	457,420
MGE				
<i>Assets:</i>				
Cash and cash equivalents	\$ 26,760	\$ 26,760	\$ 4,562	\$ 4,562
<i>Liabilities:</i>				
Short-term debt - commercial paper.....	-	-	7,000	7,000
Long-term debt*	395,508	435,767	399,690	457,420

*Includes long-term debt due within one year.

b. Recurring Fair Value Measurements.

The following table presents the balances of assets and liabilities measured at fair value on a recurring basis for MGE Energy and MGE.

(In thousands)	Fair Value as of December 31, 2015			
	Total	Level 1	Level 2	Level 3
MGE Energy				
<i>Assets:</i>				
Derivatives, net	\$ 234	\$ -	\$ -	\$ 234
Exchange-traded investments.....	759	759	-	-
Total Assets	<u>\$ 993</u>	<u>\$ 759</u>	<u>\$ -</u>	<u>\$ 234</u>
<i>Liabilities:</i>				
Derivatives, net ^(a)	\$ 54,316	\$ 581	\$ -	\$ 53,735
Deferred compensation	3,145	-	3,145	-
Total Liabilities	<u>\$ 57,461</u>	<u>\$ 581</u>	<u>\$ 3,145</u>	<u>\$ 53,735</u>
MGE				
<i>Assets:</i>				
Derivatives, net	\$ 234	\$ -	\$ -	\$ 234
Exchange-traded investments.....	148	148	-	-
Total Assets	<u>\$ 382</u>	<u>\$ 148</u>	<u>\$ -</u>	<u>\$ 234</u>
<i>Liabilities:</i>				
Derivatives, net ^(a)	\$ 54,316	\$ 581	\$ -	\$ 53,735
Deferred compensation	3,145	-	3,145	-
Total Liabilities	<u>\$ 57,461</u>	<u>\$ 581</u>	<u>\$ 3,145</u>	<u>\$ 53,735</u>

(In thousands)	Fair Value as of December 31, 2014			
	Total	Level 1	Level 2	Level 3
MGE Energy				
Assets:				
Derivatives, net	\$ 642	\$ -	\$ -	\$ 642
Exchange-traded investments.....	927	927	-	-
Total Assets	<u>\$ 1,569</u>	<u>\$ 927</u>	<u>\$ -</u>	<u>\$ 642</u>
Liabilities:				
Derivatives, net ^(a)	\$ 55,640	\$ 1,012	\$ -	\$ 54,628
Deferred compensation	2,832	-	2,832	-
Total Liabilities	<u>\$ 58,472</u>	<u>\$ 1,012</u>	<u>\$ 2,832</u>	<u>\$ 54,628</u>

MGE

Assets:				
Derivatives, net	\$ 642	\$ -	\$ -	\$ 642
Exchange-traded investments.....	350	350	-	-
Total Assets	<u>\$ 992</u>	<u>\$ 350</u>	<u>\$ -</u>	<u>\$ 642</u>
Liabilities:				
Derivatives, net ^(a)	\$ 55,640	\$ 1,012	\$ -	\$ 54,628
Deferred compensation	2,832	-	2,832	-
Total Liabilities	<u>\$ 58,472</u>	<u>\$ 1,012</u>	<u>\$ 2,832</u>	<u>\$ 54,628</u>

(a) These amounts are shown gross and exclude \$1.0 million and \$2.2 million of collateral that was posted against derivative positions with counterparties as of December 31, 2015 and 2014, respectively.

No transfers were made in or out of Level 1 or Level 2 for the year ended December 31, 2015.

Investments include exchange-traded investment securities valued using quoted prices on active exchanges and are therefore classified as Level 1.

Derivatives include exchange-traded derivative contracts, over-the-counter transactions, a purchased power agreement, and FTRs. Most exchange-traded derivative contracts are valued based on unadjusted quoted prices in active markets and are therefore classified as Level 1. A small number of exchange-traded derivative contracts are valued using quoted market pricing in markets with insufficient volumes and are therefore considered unobservable and classified as Level 3. Transactions done with an over-the-counter party are on inactive markets and are therefore classified as Level 3. These transactions are valued based on quoted prices from markets with similar exchange-traded transactions. FTRs are priced based upon monthly auction results for identical or similar instruments in a closed market with limited data available and are therefore classified as Level 3.

The purchased power agreement (see Footnote 16) was valued using an internally-developed pricing model and therefore is classified as Level 3. The model projects future market energy prices and compares those prices to the projected power costs to be incurred under the contract. Inputs to the model require significant management judgment and estimation. Future energy prices are based on a forward power pricing curve using exchange-traded contracts in the electric futures market, where such exchange-traded contracts exist, and upon calculations based on forward gas prices, where such exchange-traded contracts do not exist. A basis adjustment is applied to the market energy price to reflect the price differential between the market price delivery point and the counterparty delivery point. The historical relationship between the delivery points is reviewed and a discount (below 100%) or premium (above 100%) is derived. This comparison is done for both peak times when demand is high and off peak times when demand is low. If the basis adjustment is lowered, the fair value measurement will decrease, and if the basis adjustment is increased, the fair value measurement will increase.

The projected power costs anticipated to be incurred under the purchased power agreement are determined using many factors, including historical generating costs, future prices, and expected fuel mix of the counterparty. An increase in the projected fuel costs would result in a decrease in the fair value measurement of the purchased power agreement. A significant input that MGE estimates is the counterparty's fuel mix in determining the projected power cost. MGE also considers the assumptions that market participants would use in valuing the asset or liability. This consideration includes assumptions about market risk such as

liquidity, volatility, and contract duration. The fair value model uses a discount rate that incorporates discounting, credit, and model risks.

This model is prepared by members of MGE's Energy Accounting department. On a quarterly basis, management in the Energy Supply and Finance departments review the assumptions, inputs, and fair value measurements.

The following table presents the significant unobservable inputs used in the pricing model as of December 31:

Significant Unobservable Inputs	Model Input	
	2015	2014
Basis adjustment:		
On peak.....	96.9%	98.1%
Off peak.....	95.1%	95.0%
Counterparty fuel mix:		
Internal generation.....	60%-75%	50%-70%
Purchased power.....	40%-25%	50%-30%

The deferred compensation plan allows participants to defer certain cash compensation into a notional investment account. These amounts are included within other deferred liabilities in the consolidated balance sheets of MGE Energy and MGE. The notional investments earn interest based upon the semiannual rate of U.S. Treasury Bills having a 26 week maturity increased by 1% compounded monthly with a minimum annual rate of 7%, compounded monthly. The notional investments are based upon observable market data, however since the deferred compensation obligations themselves are not exchanged in an active market they are classified as Level 2.

The following table summarizes the changes in Level 3 assets and liabilities measured at fair value on a recurring basis for both MGE Energy and MGE.

(In thousands)	2015	2014	2013
Balance as of January 1,.....	\$ (53,986)	\$ (64,628)	\$ (72,346)
Realized and unrealized gains (losses):			
Included in regulatory liabilities.....	484	10,642	7,718
Included in other comprehensive income.....	-	-	-
Included in earnings.....	(6,635)	5,129	(2,618)
Included in current assets.....	-	-	(108)
Purchases.....	23,052	26,382	23,726
Sales.....	35	(125)	(2)
Issuances.....	-	-	-
Settlements.....	(16,451)	(31,386)	(20,998)
Transfers in and/or out of Level 3.....	-	-	-
Balance as of December 31,.....	\$ (53,501)	\$ (53,986)	\$ (64,628)
Total gains (losses) included in earnings attributed to the change in unrealized gains (losses) related to assets and liabilities held at December 31, ^(b)	\$ -	\$ -	\$ -

The following table presents total realized and unrealized gains (losses) included in income for Level 3 assets and liabilities measured at fair value on a recurring basis for both MGE Energy and MGE (b).

(In thousands)	2015	2014	2013
Year Ended December 31,			
Purchased power expense.....	\$ (6,663)	\$ 5,137	\$ (2,618)
Cost of gas sold expense.....	28	(8)	-
Total.....	\$ (6,635)	\$ 5,129	\$ (2,618)

- (b) MGE's exchange-traded derivative contracts, over-the-counter party transactions, purchased power agreement, and FTRs are subject to regulatory deferral. These derivatives are therefore marked to fair value and are offset in the financial statements with a corresponding regulatory asset or liability.

12. Income Taxes.

a. MGE Energy and MGE Income Taxes.

MGE Energy files a consolidated federal income tax return that includes the operations of all subsidiary companies. The subsidiaries calculate their respective federal income tax provisions as if they were separate taxable entities.

On a consolidated and separate company basis, MGE Energy's and MGE's income tax provision consists of the following provision (benefit) components for the years ended December 31:

<i>(In thousands)</i>	MGE Energy			MGE		
	2015	2014	2013	2015	2014	2013
Current payable:						
Federal.....	\$ 16,837	\$ (891)	\$ (1,508)	\$ 19,295	\$ 637	\$ (448)
State	2,774	(589)	8,213	3,443	(451)	8,322
Net-deferred:						
Federal.....	15,951	39,284	37,203	13,538	38,553	36,937
State	5,976	10,600	1,163	5,305	10,625	1,223
Amortized investment tax credits....	(175)	(219)	(212)	(175)	(219)	(212)
Total income tax provision.....	<u>\$ 41,363</u>	<u>\$ 48,185</u>	<u>\$ 44,859</u>	<u>\$ 41,406</u>	<u>\$ 49,145</u>	<u>\$ 45,822</u>

MGE Energy's and MGE's consolidated income tax provision differs from the amount computed by applying the statutory federal income tax rate to income before income taxes, as follows:

	MGE Energy			MGE		
	2015	2014	2013	2015	2014	2013
Statutory federal income tax rate.....	35.0 %	35.0 %	35.0 %	35.0 %	35.0 %	35.0 %
State income taxes, net of federal benefit	5.2 %	5.1 %	5.1 %	5.2 %	5.1 %	5.1 %
Amortized investment tax credits	(0.2)%	(0.2)%	(0.2)%	(0.2)%	(0.2)%	(0.2)%
Credit for electricity from wind energy	(1.8)%	(1.7)%	(1.5)%	(1.8)%	(1.7)%	(1.5)%
Domestic manufacturing deduction	(1.4)%	-%	(0.2)%	(1.4)%	-%	(0.2)%
AFUDC equity, net.....	(0.1)%	(0.8)%	(0.7)%	(0.1)%	(0.8)%	(0.7)%
Other, net, individually insignificant.....	-%	0.1 %	-%	-%	0.1 %	-%
Effective income tax rate.....	<u>36.7 %</u>	<u>37.5 %</u>	<u>37.5 %</u>	<u>36.7 %</u>	<u>37.5 %</u>	<u>37.5 %</u>

The significant components of deferred tax liabilities (assets) that appear on MGE Energy's and MGE's consolidated balance sheets as of December 31 are as follows:

<i>(In thousands)</i>	MGE Energy		MGE	
	2015	2014	2015	2014
Property-related	\$ 327,918	\$ 312,903	\$ 327,822	\$ 312,807
Investment in ATC.....	38,213	36,140	30,382	29,156
Bond transactions.....	1,422	1,420	1,422	1,420
Pension and other postretirement benefits	57,697	57,847	57,697	57,847
Derivatives.....	21,660	22,331	21,660	22,331
Tax deductible prepayments.....	8,011	8,077	8,011	8,077
Other	14,997	10,451	14,831	10,259
Gross deferred income tax liabilities.....	<u>469,918</u>	<u>449,169</u>	<u>461,825</u>	<u>441,897</u>
Future tax benefit.....	-	(4,092)	-	(4,092)
Accrued expenses	(21,391)	(32,091)	(21,391)	(32,091)
Pension and other postretirement benefits	(46,582)	(44,994)	(46,582)	(44,994)
Deferred tax regulatory account.....	(1,047)	(1,211)	(1,047)	(1,211)
Derivatives.....	(21,660)	(22,331)	(21,660)	(22,331)
Other	<u>(18,523)</u>	<u>(5,957)</u>	<u>(18,589)</u>	<u>(3,746)</u>
Gross deferred income tax assets.....	<u>(109,203)</u>	<u>(110,676)</u>	<u>(109,269)</u>	<u>(108,465)</u>
Less valuation allowance.....	70	70	70	70
Net deferred income tax assets	<u>(109,133)</u>	<u>(110,606)</u>	<u>(109,199)</u>	<u>(108,395)</u>
Deferred income taxes	<u>\$ 360,785</u>	<u>\$ 338,563</u>	<u>\$ 352,626</u>	<u>\$ 333,502</u>

As of December 31, 2015, MGE Energy and MGE did not have federal net operating losses or federal tax credit carryforwards. As of December 31, 2014, MGE Energy and MGE had approximately \$16.5 million and \$5.4 million of state net operating loss and federal tax credit carryforwards, respectively. The net operating loss and tax credit carryforwards resulted in deferred tax assets of \$0.8 million and \$5.4 million, respectively, as of December 31, 2014, that are shown net of \$2.0 million of unrecognized tax benefits and reflected in deferred tax liabilities on the consolidated balance sheets.

Our state valuation allowance reduces MGE Energy's and MGE's deferred tax assets for state carryforward losses to estimated realizable value due to the uncertainty of future income estimates in various state tax jurisdictions. For tax purposes, as of December 31, 2015, both MGE Energy and MGE had approximately \$1.4 million of state tax net operating loss deductions subject to a valuation allowance that expire between 2020 and 2023 if unused.

In November 2015, the FASB issued authoritative accounting guidance on the presentation of deferred taxes in the financial statements. Prior to the authoritative guidance, deferred taxes were presented as a net current asset or liability and net noncurrent asset or liability. As a result of the Accounting Standard Update (ASU), all deferred tax assets and liabilities, along with any related valuation allowance, will be classified as noncurrent on the consolidated balance sheets. The authoritative guidance states that early adoption of the ASU is permitted using either prospective or retrospective application. MGE Energy and MGE have adopted this standard early by retrospectively applying the guidance to all prior periods presented in addition to the current year ended December 31, 2015. For MGE Energy and MGE, as of December 31, 2014, current assets ("Deferred income taxes") decreased by approximately \$3.5 million and \$1.3 million, respectively, and noncurrent liabilities ("Deferred income taxes") decreased by approximately \$3.5 million and \$1.3 million, respectively, as a cumulative result of the guidance.

b. Accounting for Uncertainty in Income Taxes - MGE Energy and MGE.

MGE Energy and MGE account for the difference between the tax benefit amount taken on prior year tax returns, or expected to be taken on a current year tax return, and the tax benefit amount recognized in the financial statements as an unrecognized tax benefit.

A tabular reconciliation of unrecognized tax benefits and interest from January 1, 2013, to December 31, 2015, is as follows:

(In thousands)

Unrecognized Tax Benefits:	2015	2014	2013
Unrecognized tax benefits, January 1,	\$ 2,365	\$ 2,363	\$ 3,204
Additions based on tax positions related to the current year	488	610	377
Additions based on tax positions related to the prior years	520	618	424
Reductions based on tax positions related to the current year	-	-	(40)
Reductions based on tax positions related to the prior years	(845)	(1,226)	(1,602)
Unrecognized tax benefits, December 31,	<u>\$ 2,528</u>	<u>\$ 2,365</u>	<u>\$ 2,363</u>

(In thousands)

Interest on Unrecognized Tax Benefits:	2015	2014	2013
Accrued interest on unrecognized tax benefits, January 1,	\$ 92	\$ 101	\$ 314
Reduction in interest expense on uncertain tax positions.....	(102)	(97)	(275)
Interest expense on uncertain tax positions.....	321	88	62
Accrued interest on unrecognized tax benefits, December 31,	<u>\$ 311</u>	<u>\$ 92</u>	<u>\$ 101</u>

Unrecognized tax benefits of \$2.5 million and \$0.4 million are liabilities shown with "Other deferred liabilities" on the December 31, 2015 and 2014, consolidated balance sheets, respectively. At December 31, 2014, \$2.0 million of unrecognized tax benefits are netted with deferred tax liabilities on the consolidated balance sheet. The interest component is offset by a regulatory asset.

During 2013, the IRS issued guidance on the treatment of electric generation repairs. This guidance prompted the reversal of the unrecognized tax benefits for these repairs in 2013. With the adoption of this new guidance in 2014 unrecognized tax benefits related to electric generation were added. At December 31, 2015 and 2014, MGE Energy and MGE have an unrecognized tax benefit primarily related to temporary tax differences associated with the change in income tax method of accounting for electric generation and

electric and gas distribution repairs. At December 31, 2013, MGE Energy and MGE had an unrecognized tax benefit primarily related to temporary tax differences associated with the change in income tax method of accounting for electric and gas distribution repairs. There were no unrecognized tax benefits at December 31, 2015, 2014, or 2013 related to federal permanent differences and tax credits.

The unrecognized tax benefits at December 31, 2015, are not expected to significantly increase or decrease within the next twelve months. In addition, statutes of limitations will expire for MGE Energy and MGE tax returns. The impact of the statutes of limitations expiring is not anticipated to be material. The following table shows tax years that remain subject to examination by major jurisdiction:

Taxpayer	Open Years
MGE Energy and consolidated subsidiaries in federal return	2012 through 2015
MGE Energy Wisconsin combined reporting corporation return	2011 through 2015

13. Pension Plans and Other Postretirement Benefits - MGE Energy and MGE.

MGE maintains qualified and nonqualified pension plans, health care, and life insurance benefits, and defined contribution 401(k) benefit plans for its employees and retirees. MGE's costs for the 401(k) plans were \$2.8 million, \$2.5 million, and \$2.3 million in 2015, 2014, and 2013, respectively. A measurement date of December 31 is utilized for all pension and postretirement benefit plans.

All employees hired after December 31, 2006, have been enrolled in the defined contribution pension plan, rather than the defined benefit pension plan previously in place.

a. Benefit Obligations and Plan Assets.

<i>(In thousands)</i>	Pension Benefits		Other Postretirement Benefits	
	2015	2014	2015	2014
Change in Benefit Obligations:				
Net benefit obligation at beginning of year	\$ 340,233	\$ 283,958	\$ 78,478	\$ 66,100
Service cost.....	7,263	6,179	1,559	1,339
Interest cost.....	13,766	13,574	3,075	3,166
Plan participants' contributions.....	-	-	741	708
Actuarial (gain) loss ^(a)	(17,576)	48,162	(5,828)	10,090
Gross benefits paid.....	(11,121)	(11,640)	(3,280)	(3,113)
Less: federal subsidy on benefits paid ^(b)	-	-	190	188
Benefit obligation at end of year.....	<u>\$ 332,565</u>	<u>\$ 340,233</u>	<u>\$ 74,935</u>	<u>\$ 78,478</u>
Change in Plan Assets:				
Fair value of plan assets at beginning of year	\$ 288,548	\$ 277,398	\$ 38,952	\$ 37,602
Actual return on plan assets	4,153	21,907	603	2,558
Employer contributions	9,136	883	3,154	1,197
Plan participants' contributions.....	-	-	741	708
Gross benefits paid.....	(11,121)	(11,640)	(3,280)	(3,113)
Fair value of plan assets at end of year	<u>\$ 290,716</u>	<u>\$ 288,548</u>	<u>\$ 40,170</u>	<u>\$ 38,952</u>
Funded Status at December 31	<u>\$ (41,849)</u>	<u>\$ (51,685)</u>	<u>\$ (34,765)</u>	<u>\$ (39,526)</u>

(a) In 2014, lower discount rates and mortality table updates were the main drivers to the actuarial loss.

(b) In 2003, the Medicare Prescription Drug, Improvement and Modernization Act of 2003 was signed into law authorizing Medicare to provide prescription drug benefits to retirees. For the years ended December 31, 2015 and 2014, the subsidy due to MGE was \$0.2 million.

The accumulated benefit obligation for the defined benefit pension plans at the end of 2015 and 2014 was \$302.5 million and \$304.0 million, respectively.

The amounts recognized in the consolidated balance sheets to reflect the funded status of the plans at December 31 are as follows:

<i>(In thousands)</i>	Pension Benefits		Other Postretirement Benefits	
	2015	2014	2015	2014
Current liability	\$ (966)	\$ (1,025)	\$ (52)	\$ (65)
Long-term liability	(40,883)	(50,660)	(34,713)	(39,461)
Net liability	<u>\$ (41,849)</u>	<u>\$ (51,685)</u>	<u>\$ (34,765)</u>	<u>\$ (39,526)</u>

The following table shows the amounts that have not yet been recognized in our net periodic benefit cost as of December 31 and are recorded as regulatory assets in our consolidated balance sheets:

<i>(In thousands)</i>	Pension Benefits		Other Postretirement Benefits	
	2015	2014	2015	2014
Net actuarial loss	\$ 80,660	\$ 85,102	\$ 13,086	\$ 17,657
Prior service benefit	(436)	(413)	(15,158)	(17,827)
Transition obligation	-	-	29	32
Total	<u>\$ 80,224</u>	<u>\$ 84,689</u>	<u>\$ (2,043)</u>	<u>\$ (138)</u>

The projected benefit obligation and fair value of plan assets for pension plans with a projected benefit obligation in excess of plan assets were as follows:

<i>(In thousands)</i>	Pension Benefits	
	2015	2014
Projected Benefit Obligation in Excess of Plan Assets		
Projected benefit obligation, end of year	\$ 332,565	\$ 340,233
Fair value of plan assets, end of year	290,716	288,548

The projected benefit obligation, accumulated benefit obligation, and fair value of plan assets for pension plans with a projected benefit obligation in excess of plan assets and an accumulated benefit obligation in excess of plan assets were as follows:

<i>(In thousands)</i>	Pension Benefits	
	2015	2014
Accumulated Benefit Obligation in Excess of Plan Assets		
Projected benefit obligation, end of year	\$ 332,565	\$ 340,233
Accumulated benefit obligation, end of year	302,471	304,023
Fair value of plan assets, end of year	290,716	288,548

b. Net Periodic Cost.

MGE has elected to recognize the cost of its transition obligation (the accumulated postretirement benefit obligation as of January 1, 1993) by amortizing it on a straight-line basis over 20 years.

<i>(In thousands)</i>	Pension Benefits			Other Postretirement Benefits		
	2015	2014	2013	2015	2014	2013
Components of Net Periodic Cost (Benefit):						
Service cost	\$ 7,263	\$ 6,179	\$ 7,705	\$ 1,559	\$ 1,339	\$ 2,380
Interest cost	13,766	13,574	12,656	3,075	3,166	3,871
Expected return on assets	(22,682)	(22,051)	(19,027)	(2,812)	(2,615)	(2,176)
Amortization of:						
Transition obligation	-	-	-	3	3	3
Prior service cost (benefit)	23	204	314	(2,669)	(2,669)	110
Actuarial loss	5,395	703	8,014	953	252	1,236
Net periodic cost (benefit)	<u>\$ 3,765</u>	<u>\$ (1,391)</u>	<u>\$ 9,662</u>	<u>\$ 109</u>	<u>\$ (524)</u>	<u>\$ 5,424</u>

c. Plan Assumptions.

The weighted-average assumptions used to determine the benefit obligations were as follows for the years ended December 31:

	Pension Benefits		Other Postretirement Benefits	
	2015	2014	2015	2014
Discount rate ^(a)	4.51%	4.11%	4.32%	3.96%
Rate of compensation increase	3.78%	3.85%	N/A	N/A
Assumed health care cost trend rates:				
Health care cost trend rate assumed for next year ..	N/A	N/A	6.5%	6.5%
Rate to which the cost trend rate is assumed to decline (the ultimate trend rate)	N/A	N/A	5.0%	5.0%
Year that the rate reaches the ultimate trend rate	N/A	N/A	2022	2021

(a) In 2015, MGE refined its methodology for using discount rates to measure the components of net periodic benefit cost. The refined methodology uses individual spot rates, instead of a weighted average of the yield curve spot rates, for measuring the service cost and interest cost components. The change in methodology does not alter the measurement of the related benefit obligation as of December 31, 2015.

The weighted-average assumptions used to determine the net periodic cost were as follows for the years ended December 31:

	Pension Benefits			Other Postretirement Benefits		
	2015	2014	2013	2015	2014	2013
Discount rate	4.11%	4.88%	4.09%	3.96%	4.69%	4.14%
Expected rate of return on plan assets	7.80%	8.10%	8.10%	7.06%	7.07%	6.79%
Rate of compensation increase	3.84%	3.93%	4.60%	N/A	N/A	N/A

The assumed health care cost trend rates have a significant effect on the amounts reported for the health care plans. The following table shows how an assumed 1% increase or 1% decrease in health care cost trends could impact postretirement benefits in 2015 dollars:

(In thousands)	1% Increase	1% Decrease
Effect on other postretirement benefit obligation	\$ 1,391	\$ (1,753)
Effect on total service and interest cost components	80	(92)

MGE employs a building-block approach in determining the expected long-term rate of return for asset classes. Historical markets are studied and long-term historical relationships among asset classes are analyzed, consistent with the widely accepted capital market principle that assets with higher volatility generate a greater return over the long run. Current market factors, such as interest rates and dividend yields, are evaluated before long-term capital market assumptions are determined.

The expected long-term nominal rate of return for plan assets is primarily a function of expected long-term real rates of return for component asset classes and the plan's target asset allocation in conjunction with an inflation assumption. Peer data and historical returns are reviewed to check for appropriateness.

d. Investment Strategy.

MGE employs a total return investment approach whereby a mix of equities, fixed income, and real estate investments are used to maximize the expected long-term return of plan assets for a prudent level of risk. Risk tolerance is established through careful consideration of plan liabilities, plan-funded status, and corporate financial condition. The investment portfolio contains a diversified blend of equity, fixed income, and real estate investments. Investment risk is measured and monitored on an ongoing basis through periodic investment portfolio reviews and liability measurements.

The asset allocation for MGE's pension plans at the end of 2015 and 2014, and the target allocation for 2016, by asset category, follows:

	Target Allocation	Percentage of Plan Assets at Year End	
		2015	2014
Equity securities ^(a)	63.0 %	63.0 %	62.0 %
Fixed income securities	30.0 %	29.0 %	31.0 %
Real estate	7.0 %	8.0 %	7.0 %
Total	100.0 %	100.0 %	100.0 %

(a) Target allocations for equity securities are broken out as follows: 45.5% United States equity, 17.5% non-United States equity.

The fair value of plan assets for the postretirement benefit plans is \$40.2 million and \$39.0 million at the end of 2015 and 2014, respectively. Of this amount, \$34.1 million and \$32.8 million at the end of 2015 and 2014, respectively, were held in the master pension trust and are allocable to postretirement health expenses. The target asset allocation and investment strategy for the portion of assets held in the master pension trust are the same as that explained for MGE's pension plans. The remainder of postretirement benefit assets is held either in an insurance continuance fund for the payment of retiree life benefits or a health benefit trust for payment of retiree health claims. There is no formal target asset allocation for these assets, but the intent is to seek interest income and maintain stability of principal.

e. Concentrations of Credit Risk.

MGE evaluated its pension and other postretirement benefit plans' asset portfolios for the existence of significant concentrations of credit risk as of December 31, 2015. Types of concentrations that were evaluated include, but are not limited to, investment concentrations in a single entity, type of industry, and foreign country. As of December 31, 2015, there were no significant concentrations (defined as greater than 10 percent of plan assets) of risk in MGE pension and postretirement benefit plan assets.

f. Fair Value Measurements of Plan Assets.

Pension and other postretirement benefit plan investments are recorded at fair value. See Footnote 11 for more information regarding the fair value hierarchy.

The following is a description of the valuation methodologies used for assets measured at fair value as of December 31, 2015:

Cash and Cash Equivalents – This category includes highly liquid investments with maturities of less than three months which are traded in active markets.

Equity Securities – These securities consist of U.S. and international stock funds. The U.S. stock funds are primarily invested in domestic equities. Securities in these funds are typically priced using the closing price from the applicable exchange, NYSE, Nasdaq, etc. The international funds are composed of international equities. Securities are priced using the closing price from the appropriate local stock exchange.

Fixed Income Securities – These securities consist of U.S. bond funds and short-term funds. U.S. bond funds are priced by a pricing agent using inputs such as benchmark yields, reported trades, broker/dealer quotes, and issuer spreads. The short-term funds are valued initially at cost and adjusted for amortization of any discount or premium.

Real Estate – The fair value of real estate properties is determined through an external appraisal process.

Insurance Continuance Fund (ICF) – The fair value of the ICF is based on largely unobservable inputs, which are based on a commingled interest.

Fixed Rate Fund – The fair value of the Fixed Rate fund is determined based on the type of assets held. Public market data and GAAP reported market values are used when available. For all other assets, discounted cash flows are calculated using treasury rates and spreads based on the cash flow timing and quality of assets.

The fair value of MGE's plan assets, by asset category are as follows:

<i>(In thousands)</i>	Fair Value as of December 31, 2015			
	Total	Level 1	Level 2	Level 3
Cash and Cash Equivalents	\$ 300	\$ 300	\$ -	\$ -
Equity Securities:				
U.S. Large Cap	98,949	-	98,949	-
U.S. Mid Cap	22,446	-	22,446	-
U.S. Small Cap	27,561	-	27,561	-
International Blend	55,948	-	55,948	-
Fixed Income Securities:				
Short-Term Fund	3,388	-	3,388	-
High Yield Bond	16,225	-	16,225	-
Long Duration Bond	73,112	-	73,112	-
Real Estate	27,231	-	-	27,231
Insurance Continuance Fund	1,518	-	-	1,518
Fixed Rate Fund	4,208	-	-	4,208
Total	<u>\$ 330,886</u>	<u>\$ 300</u>	<u>\$ 297,629</u>	<u>\$ 32,957</u>

<i>(In thousands)</i>	Fair Value as of December 31, 2014			
	Total	Level 1	Level 2	Level 3
Equity Securities:				
U.S. Large Cap	99,256	-	99,256	-
U.S. Mid Cap	22,926	-	22,926	-
U.S. Small Cap	29,353	-	29,353	-
International Blend	47,650	-	47,650	-
Fixed Income Securities:				
Short-Term Fund	3,776	-	3,776	-
High Yield Bond	15,492	-	15,492	-
Long Duration Bond	79,603	-	79,603	-
Real Estate	23,480	-	-	23,480
Insurance Continuance Fund	1,518	-	-	1,518
Fixed Rate Fund	4,446	-	-	4,446
Total	<u>\$ 327,500</u>	<u>\$ -</u>	<u>\$ 298,056</u>	<u>\$ 29,444</u>

No transfers were made in or out of Level 1 or Level 2 for the year ended December 31, 2015.

The following table summarizes the changes in the fair value of the Level 3 plan assets.

<i>(In thousands)</i>	Level 3 Assets		
	Real Estate	Insurance Continuance Fund	Fixed Rate Fund
Balance as of January 1, 2014	\$ 19,628	\$ 1,428	\$ -
Actual return on plan assets:			
Relating to assets still held at the reporting date	1,561	44	54
Purchases, sales, and settlements	2,291	46	4,392
Transfers in and/or out of Level 3	-	-	-
Balance as of December 31, 2014	23,480	1,518	4,446
Actual return on plan assets:			
Relating to assets still held at the reporting date	2,749	46	103
Purchases, sales, and settlements	1,002	(46)	(341)
Transfers in and/or out of Level 3	-	-	-
Balance as of December 31, 2015	<u>\$ 27,231</u>	<u>\$ 1,518</u>	<u>\$ 4,208</u>

g. Expected Cash Flows.

Contributions to the qualified plans for 2016 are expected to be \$10.0 million, which was paid in January 2016. MGE does not expect to make contributions to the plans for 2017. The contributions for years after 2017 are not yet currently estimated. MGE has adopted the asset smoothing as permitted in accordance with the Pension Protection Act of 2006, including modifications made by WRERA.

Due to uncertainties in the future economic performance of plan assets, discount rates, and other key assumptions, estimated contributions are subject to change. MGE may also elect to make additional discretionary contributions.

In 2015, MGE made \$13.7 million in employer contributions to its pension and postretirement plans.

h. Benefit Payments.

The following benefit payments, which reflect expected future service, as appropriate, are expected to be paid as follows:

<i>(In thousands)</i>	Pension		Other Postretirement Benefits		
	Pension Benefits	Gross Postretirement Benefits	Expected		Net Postretirement Benefits
			Medicare Part D Subsidy		
2016	\$ 12,489	\$ 3,119	\$ (227)	\$	2,892
2017	13,320	3,481	(249)		3,232
2018	14,506	3,947	(273)		3,674
2019	15,456	4,453	(296)		4,157
2020	16,381	4,910	(325)		4,585
2021 - 2025	95,167	30,364	(2,121)		28,243

14. Share-Based Compensation - MGE Energy and MGE.

Under MGE Energy's Performance Unit Plan, eligible employees may receive performance units that entitle the holder to receive a cash payment equal to the value of a designated number of shares of MGE Energy's common stock, plus dividend equivalent payments thereon, at the end of the set performance period. In accordance with the plan's provisions, these awards are subject to a prescribed vesting schedule and must be settled in cash. Accordingly, no shares of common stock will be issued in connection with the plan.

On the grant date, MGE Energy and MGE measure the cost of the employee services received in exchange for a performance unit award based on the current market value of MGE Energy common stock. The fair value of the awards is re-measured quarterly, including at December 31, 2015, as required by applicable accounting standards. Changes in fair value as well as the original grant are recognized as compensation cost. Since this amount is re-measured throughout the vesting period, the compensation cost is subject to variability. Units are subject to a five-year graded vesting schedule.

<u>Grant Date</u>	<u>MGE Energy Units Granted</u>
February 19, 2016	19,055
February 20, 2015	18,948
February 21, 2014	21,991
February 15, 2013	22,884
February 17, 2012	25,040

For nonretirement eligible employees, stock-based compensation costs are accrued and recognized using the graded vesting method. Compensation cost for retirement eligible employees or employees that will become retirement eligible during the vesting schedule are recognized on an abridged horizon.

Under the Director Incentive Plan, a non-employee director can receive performance units that entitle the holder to receive a cash payment equal to the value of a designated number of shares of MGE Energy's common stock, plus dividend payments, at the end of the set performance period. The units are subject to a three-year graded vesting schedule. This plan is similar to MGE Energy's Performance Unit Plan for eligible employees described above.

<u>Grant Date</u>	<u>MGE Energy Units Granted</u>
January 15, 2016	3,773
January 16, 2015	3,794
January 17, 2014	4,683

During the years ended December 31, 2015, 2014, and 2013, MGE recorded \$1.0 million, \$2.0 million, and \$1.5 million, respectively, in compensation expense as a result of awards under the plans. In January 2015, cash payments of \$1.3 million were distributed relating to awards that were granted in 2010. During the year ended December 31, 2015, MGE recorded a \$0.2 million gain on 4,676 units forfeited. No forfeitures occurred during the years ended December 31, 2014, and 2013. At December 31, 2015, \$5.2 million of outstanding awards are vested, and of this amount, no cash settlements have occurred.

15. Regional Transmission Organizations - MGE Energy and MGE.

MGE reports on a net basis transactions on the MISO markets in which it buys and sells power within the same hour to meet electric energy delivery requirements. This treatment resulted in a \$68.6 million, a \$91.1 million, and a \$78.0 million reduction to sales to the market and purchase power expense for MISO markets for the years ended December 31, 2015, 2014, and 2013, respectively.

16. Derivative and Hedging Instruments - MGE Energy and MGE.

a. Purpose.

As part of its regular operations, MGE enters into contracts, including options, swaps, futures, forwards, and other contractual commitments, to manage its exposure to commodity prices. To the extent that these contracts are derivatives, MGE assesses whether or not the normal purchases or normal sales exclusion applies. For contracts to which this exclusion cannot be applied, MGE Energy and MGE recognize such derivatives in the consolidated balance sheets at fair value. MGE's commodity derivative activities are conducted in accordance with its electric and gas risk management program, which is approved by the PSCW and limits the volume MGE can hedge with specific risk management strategies. The maximum length of time over which cash flows related to energy commodities can be hedged is four years. If the derivative qualifies for regulatory deferral, the derivatives are marked to fair value and are offset with a corresponding regulatory asset or liability. The deferred gain or loss is recognized in earnings in the delivery month applicable to the instrument. Gains and losses related to hedges qualifying for regulatory treatment are recoverable in gas rates through the PGA or in electric rates as a component of the fuel rules mechanism.

b. Notional Amounts.

The gross notional volume of open derivatives is as follows:

	December 31, 2015	December 31, 2014
Commodity derivative contracts	355,580 MWh	448,000 MWh
Commodity derivative contracts	5,037,500 Dth	4,405,000 Dth
FTRs	2,000 MW	1,854 MW

c. Financial Statement Presentation.

MGE purchases and sells exchange-traded and over-the-counter options, swaps, and future contracts. These arrangements are primarily entered into to help stabilize the price risk associated with gas or power purchases. These transactions are employed by both MGE's gas and electric segments. Additionally, as a result of the firm transmission agreements that MGE holds on electricity transmission paths in the MISO market, MGE holds FTRs. An FTR is a financial instrument that entitles the holder to a stream of revenues or charges based on the differences in hourly day-ahead energy prices between two points on the transmission grid. The fair values of these instruments are offset with a corresponding regulatory asset/liability depending on whether they are in a net loss/gain position. Depending on the nature of the instrument, the gain or loss associated with these transactions will be reflected as cost of gas sold, fuel for electric generation, or purchased power expense in the delivery month applicable to the instrument. At December 31, 2015 and 2014, the cost basis of exchange-traded derivatives and FTRs exceeded their fair value by \$0.8 million and \$1.6 million, respectively.

MGE is a party to a purchased power agreement that provides MGE with firm capacity and energy during a base term from June 1, 2012, through May 31, 2022. The agreement also allows MGE an option to extend the contract after the base term. The agreement is accounted for as a derivative contract and is recognized at its fair value on the consolidated balance sheets. However, the derivative qualifies for regulatory deferral and is recognized with a corresponding regulatory asset or liability depending on whether the fair value is in a loss or gain position. The fair value of the contract at December 31, 2015 and 2014, reflects a loss position of

\$53.3 million and \$53.4 million, respectively. The actual cost will be recognized in purchased power expense in the month of purchase.

The following table summarizes the fair value of the derivative instruments on the consolidated balance sheets. All derivative instruments in this table are presented on a gross basis and are calculated prior to the netting of instruments with the same counterparty under a master netting agreement as well as the netting of collateral. For financial statement purposes, MGE Energy and MGE have netted instruments with the same counterparty under a master netting agreement as well as the netting of collateral. At December 31, 2015 and 2014, MGE Energy and MGE had the right to reclaim collateral (a receivable) of \$1.0 million and \$2.2 million, respectively.

<i>(In thousands)</i>	Asset Derivatives		Liability Derivatives	
	Balance Sheet Location	Fair Value	Balance Sheet Location	Fair Value
December 31, 2015				
Commodity derivative contracts	Other current assets	\$ 146	Derivative liability (current)	\$ 1,266
Commodity derivative contracts	Other deferred charges	144	Derivative liability (long-term)	70
FTRs	Other current assets	234	Derivative liability (current)	-
PPA.....	N/A	N/A	Derivative liability (current)	8,340
PPA.....	N/A	N/A	Derivative liability (long-term)	44,930
December 31, 2014				
Commodity derivative contracts	Other current assets	\$ 130	Derivative liability (current)	\$ 2,262
Commodity derivative contracts	Other deferred charges	93	Derivative liability (long-term)	171
FTRs	Other current assets	642	Derivative liability (current)	-
PPA.....	N/A	N/A	Derivative liability (current)	6,870
PPA.....	N/A	N/A	Derivative liability (long-term)	46,560

The following tables show the effect of netting arrangements for recognized derivative assets and liabilities that are subject to a master netting arrangement or similar arrangement on the consolidated balance sheets.

Offsetting of Derivative Assets

<i>(In thousands)</i>	Gross Amounts	Gross Amounts Offset in		Collateral Posted Against		Net Amount Presented in
		Balance Sheets	Balance Sheets	Derivative Positions	Derivative Positions	
December 31, 2015						
Commodity derivative contracts	\$ 290	\$ (290)	\$ -	\$ -	\$ -	\$ -
FTRs	234	-	-	-	-	234
December 31, 2014						
Commodity derivative contracts	\$ 223	\$ (223)	\$ -	\$ -	\$ -	\$ -
FTRs	642	-	-	-	-	642

Offsetting of Derivative Liabilities

<i>(In thousands)</i>	Gross Amounts	Gross Amounts Offset in		Collateral Posted Against		Net Amount Presented in
		Balance Sheets	Balance Sheets	Derivative Positions	Derivative Positions	
December 31, 2015						
Commodity derivative contracts	\$ 1,336	\$ (290)	\$ (1,038)	\$ (1,038)	\$ 8	\$ 8
PPA	53,270	-	-	-	-	53,270
December 31, 2014						
Commodity derivative contracts	\$ 2,433	\$ (223)	\$ (2,179)	\$ (2,179)	\$ 31	\$ 31
PPA	53,430	-	-	-	-	53,430

The following tables summarize the unrealized and realized gains (losses) related to the derivative instruments on the consolidated balance sheets at December 31, 2015 and 2014, and the consolidated income statements for the years ended December 31, 2015 and 2014.

	2015		2014	
	Current and Long-Term Regulatory Asset	Other Current Assets	Current and Long-Term Regulatory Asset	Other Current Assets
<i>(In thousands)</i>				
Balance at January 1,	\$ 54,998	\$ 1,001	\$ 63,893	\$ 411
Unrealized loss (gain).....	8,586	-	(14,518)	-
Realized (loss) gain reclassified to a deferred account	(2,953)	2,953	595	(595)
Realized (loss) gain reclassified to income statement	(6,549)	(2,746)	5,028	1,185
Balance at December 31,	<u>\$ 54,082</u>	<u>\$ 1,208</u>	<u>\$ 54,998</u>	<u>\$ 1,001</u>

	Realized Losses (Gains)			
	2015		2014	
	Fuel for Electric Generation/ Purchased Power	Cost of Gas Sold	Fuel for Electric Generation/ Purchased Power	Cost of Gas Sold
<i>(In thousands)</i>				
Year Ended December 31:				
Commodity derivative contracts	\$ 2,236	\$ 2,548	\$ (5,515)	\$ (1,103)
FTRs	(309)	-	(1,110)	-
PPA	4,820	-	1,515	-

MGE's commodity derivative contracts, FTRs, and PPA are subject to regulatory deferral. These derivatives are marked to fair value and are offset with a corresponding regulatory asset or liability. Realized gains and losses are deferred on the consolidated balance sheets and are recognized in earnings in the delivery month applicable to the instrument. As a result of the above described treatment, there are no unrealized gains or losses that flow through earnings.

The PPA has a provision that may require MGE to post collateral if MGE's debt rating falls below investment grade (i.e., below BBB-). The amount of collateral that it may be required to post varies from \$20.0 million to \$40.0 million, depending on MGE's nominated capacity amount. As of December 31, 2015, no collateral is required to be, or has been, posted. Certain counterparties extend MGE a credit limit. If MGE exceeds these limits, the counterparties may require collateral to be posted. As of December 31, 2015 and 2014, certain counterparties were in a net liability of less than \$0.1 million.

Nonperformance of counterparties to the non-exchange traded derivatives could expose MGE to credit loss. However, MGE enters into transactions only with companies that meet or exceed strict credit guidelines, and it monitors these counterparties on an ongoing basis to mitigate nonperformance risk in its portfolio. As of December 31, 2015, no counterparties have defaulted.

17. Rate Matters - MGE Energy and MGE.

a. Rate Proceedings.

In July 2015, the PSCW approved MGE's request to extend the current accounting treatment for transmission related costs through 2016, conditioned upon MGE not filing a base rate case for 2016. This accounting treatment will allow MGE to reflect any differential between transmission costs reflected in rates and actual costs incurred in its next rate case filing.

On December 23, 2014, the PSCW authorized MGE to increase 2015 rates for retail electric customers by 3.8% or \$15.4 million and to decrease gas rates by 2.0% or \$3.8 million. The increase in retail electric rates cover costs associated with the construction of emission-reduction equipment at Columbia, improvements and reliability of the state's electric transmission system, fuel and purchased power related to coal delivery costs, partially offset by lower cost as a result of market conditions for pension and postretirement benefit costs. The authorized return on common stock equity is 10.2%.

The PSCW also approved changes to customer rates and rate design for gas service that became effective January 1, 2015. Gas rate design consists of a fixed monthly customer charge and a variable charge tied to actual usage, in addition to the separate charge through the PGA for natural gas commodity costs. The change shifted more of the rate recovery to the monthly charge, reflecting the related fixed costs of providing gas services, and reduced the variable usage-based charge. Thus, gas net income is expected to be more evenly distributed during the year and less sensitive to weather.

On July 26, 2013, the PSCW authorized MGE to freeze electric and natural gas rates at 2013 levels for 2014. The order authorized 100% AFUDC on the Columbia scrubber construction project and deferral of increased costs related to ATC and MISO network upgrade fees. As part of the rate freeze plan authorized by the PSCW, effective January 1, 2014, approximately \$6.3 million associated with a 2012 fuel rule surplus credit was amortized in 2014. The fuel credit accrued interest at MGE's weighted cost of capital. The authorized return on common stock equity was unchanged at 10.3%.

On December 14, 2012, the PSCW authorized MGE to increase 2013 rates for retail electric customers by 3.8% or \$14.9 million and to increase gas rates by 1.0% or \$1.6 million. The change in retail electric rates was driven by costs for new environmental equipment at Columbia, final construction costs for the Elm Road Units, transmission reliability enhancements, and purchased power costs. The authorized return on common stock equity remained unchanged at 10.3%.

b. Fuel Rules.

Fuel rules require the PSCW and Wisconsin utilities to defer electric fuel-related costs that fall outside a symmetrical cost tolerance band around the amount approved for a utility in its annual fuel proceedings. Any over/under recovery of the actual costs is determined on an annual basis and is adjusted in future billings to electric retail customers. The fuel rules bandwidth is currently set at plus or minus 2%. Under fuel rules, MGE would defer costs, less any excess revenues, if its actual electric fuel costs exceeded 102% of the electric fuel costs allowed in its latest rate order. Excess revenues are defined as revenues in the year in question that provide MGE with a greater return on common equity than authorized by the PSCW in MGE's latest rate order. Conversely, MGE is required to defer the benefit of lower costs if actual electric fuel costs were less than 98% of the electric fuel costs allowed in that order.

In August 2015, the PSCW approved a \$0.00256/kWh fuel credit to begin on September 1, 2015, and continue throughout 2016. The fuel credit established a mechanism to return fuel savings to electric customers as a bill credit. MGE returned \$2.6 million of electric fuel-related savings in customer bill credits during the period from September 1, 2015, through December 31, 2015. As of December 31, 2015, MGE has deferred \$9.5 million of 2015 electric fuel-related savings that are outside the range authorized by the PSCW. These costs are subject to PSCW's annual review, expected to be completed in 2016.

In January 2016, the PSCW lowered MGE's 2016 fuel rules monitored costs by \$14.8 million as a result of continued lower projected fuel costs in 2016. The PSCW will address the return of the 2016 fuel savings to customers as an update to the fuel credit or through another approved mechanism. The return of the fuel savings to customers for 2016 will be addressed during the PSCW's annual review during 2016 of 2015 fuel costs. MGE will defer these fuel savings until a determination is made by the PSCW.

As part of the rate freeze plan authorized by the PSCW for 2014, \$6.3 million associated with the 2012 fuel rule credit was amortized against purchased power expense during the year ended December 31, 2014. The 2013 fuel credit of \$6.5 million was returned to customers in October 2014.

18. Commitments and Contingencies.

a. Purchase Contracts - MGE Energy and MGE.

MGE Energy and MGE have entered into various commodity supply, transportation, and storage contracts to meet their obligations to deliver electricity and natural gas to customers. As of December 31, 2015, the future minimum commitments related to these purchase contracts were as follows:

<i>(In thousands)</i>	2016	2017	2018	2019	2020
Coal ^(a)	\$ 38,028	\$ 13,115	\$ 12,736	\$ 3,850	\$ -
Natural gas					
Transportation and storage ^(b)	18,500	18,551	18,482	17,562	14,254
Supply ^(c)	10,611	-	-	-	-
Purchase power ^(d)	47,901	48,398	46,855	35,023	33,883
Other	29,947	723	324	143	-
	<u>\$ 144,987</u>	<u>\$ 80,787</u>	<u>\$ 78,397</u>	<u>\$ 56,578</u>	<u>\$ 48,137</u>

- (a) Total coal commitments for the Columbia and Elm Road Units, including transportation. Fuel procurement for MGE's jointly owned Columbia and Elm Road Units is handled by WPL and WEPCO, respectively, who are the operators of those facilities. If any minimum purchase obligations must be paid under these contracts, management believes these obligations would be considered costs of service and recoverable in rates.
- (b) MGE's natural gas transportation and storage contracts require fixed monthly payments for firm supply pipeline transportation and storage capacity. The pricing components of the fixed monthly payments for the transportation and storage contracts are established by FERC but may be subject to change.
- (c) These commitments include market-based pricing. Management expects to recover these costs in future customer rates.
- (d) MGE has several purchase power agreements to help meet future electric supply requirements. Management expects to recover these costs in future customer rates. In October 2008, MGE entered into a purchase power agreement to help meet future electric supply requirements. Under this agreement, MGE has agreed to purchase 50 MW of wind power from Osceola Windpower II, LLC, which is located in Iowa. This facility became operational in October 2008. MGE does not have any capacity payment commitments under this agreement. However, MGE is obligated to purchase its ratable share of the energy produced by the project. MGE's commitment related to its ratable share of energy produced by the project has been estimated and is included in the above numbers.

b. Leases - MGE Energy and MGE.

MGE has noncancelable operating leases, primarily for combustion turbines, railcars, and computer equipment. The operating leases generally do not contain renewal options, with the exception of certain railcar operating leases. These leases have a renewal option of one year or less. MGE is required to pay all executory costs, such as maintenance and insurance, for its leases.

Future minimum rental payments at December 31, 2015, under agreements classified as operating leases with noncancelable terms in excess of one year are as follows:

<i>(In thousands)</i>	2016	2017	2018	2019	2020	Thereafter
Minimum lease payments	\$ 1,615	\$ 1,282	\$ 674	\$ 310	\$ 277	\$ 8,283

Rental expense under operating leases totaled \$2.1 million, \$2.5 million, and \$2.7 million for 2015, 2014, and 2013, respectively.

c. **Environmental - MGE Energy and MGE.**

Water Quality

Water quality regulations promulgated by the EPA and WDNR in accordance with the Federal Water Pollution Control Act, or more commonly known as the Clean Water Act (CWA), impose restrictions on discharges of various pollutants into surface waters. The CWA also regulates surface water quality issues that affect aquatic life, such as water temperatures, intake structures, and wetlands filling. The CWA also includes discharge standards, which require the use of effluent-treatment processes equivalent to categorical "best practicable" or "best available" technologies. The CWA regulates discharges from "point sources," such as power plants, through establishing discharge limits in water discharge permits. MGE's power plants operate under Wisconsin Pollution Discharge Elimination System (WPDES) permits issued by the WDNR to ensure compliance with these discharge limits, which permits are subject to periodic renewal.

EPA's Effluent Limitations Guidelines (ELG) and Standards for Steam Electric Power Generating Point Source Category

In November 2015, the EPA published its final rule setting Effluent Limitations Guidelines (ELG) for the steam electric power generating industry. The ELG rule establishes federal limits on the amount of metals and other pollutants that can be discharged in wastewater from new and existing steam electric generation plants. The ELG rule mostly covers pollutants that are captured by certain air pollution control systems and via wet ash handling systems at coal-burning power plants with units greater than 50 megawatt (MW) generation capacity. The operators of our Columbia and Elm Road Units have indicated that equipment upgrades may be necessary to comply with the new discharge standards. The rule will go into effect in 2018 and will be applied to Wisconsin-based power plants as they renew their WPDES permits, but no later than 2023. Management believes that any compliance costs will be recovered in future rates based on previous treatment of environmental compliance projects.

EPA Cooling Water Intake Rules (Section 316(b))

Section 316(b) of the Clean Water Act requires that the cooling water intake structures at electric power plants meet best available technology standards so that mortality from entrainment (drawing aquatic life into a plant's cooling system) and impingement (trapping aquatic life on screens) are reduced. The EPA finalized its 316(b) rule for existing facilities in 2014. Section 316(b) requirements are implemented in Wisconsin through modifications to plants' WPDES permits, which govern plant wastewater discharges. WDNR is currently developing rules to implement the EPA 316(b) rule.

Our WCCF, Blount, and Columbia plants are considered existing plants under this rule. Our WCCF facility already employs a system that meets the 316(b) rule. Our Blount plant has conducted studies showing that it will likely be in compliance with this rule when its WPDES permit is renewed in 2017. The operator of our Columbia plant plans to conduct an intake study to demonstrate compliance with the 316(b) rule and/or identify design criteria needed to meet the new rule requirements prior to Columbia's 2017 WPDES permit renewal. The exact requirements at Blount and Columbia, however, will not be known until the WDNR finalizes its rule, approves the plant operators' approach, and those sites' WPDES permits are modified to account for this rule. Nonetheless, MGE expects that the 316(b) rule will not have material effects on its existing plants.

Energy Efficiency and Renewables

The Wisconsin Energy Efficiency and Renewables Act requires that, by 2015, 10% of the state's electricity be generated from renewable sources. As of December 31, 2015, MGE is in compliance with the 2015 requirement. The costs to comply with the Act and its accompanying regulations are being recovered in rates.

Air Quality

Federal and state air quality regulations impose restrictions on emission of mercury, particulates (PM), sulfur dioxide (SO₂), nitrogen oxides (NO_x), and other pollutants and require permits for operation of emission sources. These permits have been obtained by MGE and must be renewed periodically. Several EPA initiatives, including the EPA's greenhouse gas regulations, the EPA's recent proposed update to the Cross-State Air Pollution Rule (CSAPR), and recently revised National Ambient Air Quality Standards (NAAQS) for ozone have the potential to result in additional operating and capital expenditure costs for MGE.

EPA's Greenhouse Gas (GHG) Reduction Guidelines under the Clean Air Act 111(d) Rule

In October 2015, the EPA published its Clean Power Plan (CPP) rule, which went into effect in December 2015, setting guidelines and approval criteria for states to use in developing plans to control GHG emissions from existing fossil fuel-fired electric generating units (EGUs) and systems. When fully implemented in 2030, the CPP is projected to reduce GHG emissions from this sector by 32% below 2005 levels. States are given up to three years to submit a plan to meet the reduction goals and are expected to meet interim goals starting in 2022 and the final goal in 2030. Implementation of the rule is expected to have a direct impact on existing coal and natural gas fired generating units, including possible changes in dispatch and additional operating costs.

In October 2015, the EPA also published a proposed federal implementation plan under the CPP rule. The proposed federal implementation plan is designed to provide mass-based and rate-based emissions trading options to serve as a model and/or resource for states that are adopting their own plans, or for use by the EPA in states that do not implement their own plans under the finalized CPP.

In October 2015, many states (including Wisconsin) and other litigants filed petitions with the U.S. Court of Appeals for the District of Columbia Circuit asking for a stay of the CPP rule, which would otherwise become effective on December 22, 2015, and seeking expedited review of the petitioners' challenges to the CPP's legality. The parties' request to stay the rule was denied by the D.C. Circuit on January 20, 2016, but the D.C. Circuit issued an expedited schedule for resolving the merits of the litigation including oral arguments that will be held in early June 2016. However, on January 26, 2016, several parties filed a request for a stay of the CPP with the U.S. Supreme Court; and on February 9, 2016, the U.S. Supreme Court granted that request. The CPP may not now be implemented until the courts ultimately resolve the underlying legality of the rule. Oral arguments are scheduled before the D.C. Circuit for June 2, 2016.

MGE is evaluating the CPP and related requirements. Given the pending legal proceedings and the need for a yet-to-be-developed state implementation plan or federal implementation plan, the nature and timing of any final requirements is subject to uncertainty. If the rule remains substantially in its present form, it is expected to have a material impact on MGE.

National Ambient Air Quality Standards (NAAQS) and Related Rules

The EPA's NAAQS regulations have been developed to set ambient levels of six pollutants to protect sensitive human populations (primary NAAQS) and the environment (secondary NAAQS) from the negative effects of exposure to these pollutants at higher levels. The Clean Air Act requires that the EPA periodically review, and adjust as necessary, the NAAQS for these six air pollutants. The EPA's NAAQS review can result in a lowering of the allowed ambient levels of a pollutant, a change in how the pollutant is monitored, and/or a change in which sources of that pollutant are regulated. States implement any necessary monitoring and measurement changes and recommend areas for attainment (meets the ambient requirements) or nonattainment (does not meet these standards). The EPA makes the final attainment and nonattainment determinations. States must come up with a state implementation plan (SIP) to get nonattainment areas into attainment and maintain air quality in attainment areas. A company with facilities located in a nonattainment area will be most affected. Their facilities may be subject to additional data submissions and measurement during permitting renewals, their facilities may need to meet new emission limitations set by the SIP (which could result in significant capital expenditures), and the company may have additional expenses and/or difficulties expanding existing facilities or building new facilities. The process from determining acceptable primary and/or secondary NAAQS to executing SIPs can take years. Nonetheless, because the NAAQS regulations have the potential to affect both existing and new facilities in areas, MGE continuously monitors changes to these rules to evaluate whether changes could impact our operations. In addition, the EPA has adopted interstate transport rules such as the CSAPR to address contributions to NAAQS nonattainment from upwind sources in neighboring states. In the following paragraphs we discuss specific NAAQS and transport rule developments that may affect MGE.

Ozone NAAQS

In October 2015, the EPA revised the primary and secondary ozone NAAQS, lowering each to 70 ppb. The rule became effective in December 2015. Based on current ozone monitoring data, it appears that Milwaukee County (where our Elm Road Units are located) will likely not attain the lowered standards, and Dane and Columbia Counties (where our WCCF/Blount and Columbia Units are located, respectively) may or may not attain them. It is too early to determine, however, as final attainment designations for these three counties will be based upon air monitoring data for years 2014-2016 and must be approved by the EPA. Once these designations are complete, the State of Wisconsin will develop implementation plans for each county designated as nonattainment, which could affect operations and emission control obligations for plants

located within the nonattainment counties. These implementation plans will be developed sometime after 2017. Because these implementation plans involve rule making by the State that has not yet started, it is unknown at this time when they will be finalized and implemented. The State of Wisconsin has requested to intervene in a lawsuit filed by five other states challenging the EPA's new ozone standard alleging that the new standard is not attainable and the EPA is not properly considering background levels in setting its ozone attainment levels. MGE will continue to monitor legal developments, attainment designations, and any state actions and implementation plans.

Sulfur Dioxide (SO₂) NAAQS

In March 2015, the EPA entered into a court-approved consent decree requiring 1-hour SO₂ attainment/nonattainment area designations to be completed in three phases extending out until 2020. In August 2015, the EPA published its data requirements rule that lays out expectations, designation process options, and timeframes for states and tribes to meet for the SO₂ NAAQS set in 2013. Under this new rule, states must submit their first designation proposals in July 2016 for those areas that contain large stationary sources of SO₂ (sources that emit over a threshold mass of SO₂, and/or over a threshold emissions rate). These proposals must identify one of the following options for demonstrating attainment with the 1-hour SO₂ NAAQS: modeling of SO₂ emissions; monitoring of SO₂ emissions; or limiting large stationary sources to 2,000 ton per year of SO₂ emissions by January 13, 2017. The EPA must make final designation determinations for these areas between 2017 and 2020 depending on the area.

In March 2015, MGE's Columbia plant was identified in the Federal Register as meeting the criteria of a large stationary source of SO₂ (based on 2012 data). As such, the State of Wisconsin must submit an attainment/nonattainment area designation plan for Columbia County (the county in which the Columbia plant is located). Since the 2012 data was collected, Columbia has installed pollution control equipment that has lowered its total SO₂ emissions and its SO₂ emissions rate. We anticipate, based on recent SO₂ emissions modeling, that Columbia County will be recommended as an attainment area by the state. An attainment recommendation, however, has not yet been submitted by the State of Wisconsin to the EPA. Once the state submits its recommendation, the EPA will make final designations. While the attainment designation seems likely for Columbia, a nonattainment designation may have an adverse effect on the operation of the Columbia plant. MGE will continue to monitor the developments with the Columbia County designation process. Management believes compliance costs will be recovered in future rates based on previous treatment of environmental compliance projects.

EPA's Cross-State Air Pollution Rule: Proposed Ozone Season Update based on 2008 Ozone NAAQS

The EPA's Cross-State Air Pollution Rule (CSAPR) is an interstate air pollution transport rule designed to reduce ozone and fine particulate (PM_{2.5}) air levels in areas that the EPA has determined are being affected by pollution from neighboring and upwind states. The EPA has identified 27 eastern states that are contributing to pollution in other states. CSAPR aims to achieve ozone and PM_{2.5} reductions by reducing NO_x and/or SO₂ air emissions, which contribute to ozone and PM_{2.5}, from qualifying electric power plants in the 27 "contributing" states. The rule has been designed so that qualifying power plants will be allocated NO_x and SO₂ allowances in two phases, with the second phase including further emissions reductions. These plants will need to reduce their emissions and/or purchase allocations from the marketplace to meet their obligations.

CSAPR, as well as its precursor rules, the Clean Air Interstate Rule (CAIR) and the NO_x SIP Call, have been subject to litigation. The EPA rule adjustments and several court rulings, including recent court and EPA actions, continue to impart a level of uncertainty heading into 2016.

In December 2015, the EPA published a proposed rule to amend the existing CSAPR. The proposed rule is designed to incorporate 2008 Ozone NAAQS attainment levels (current CSAPR is based on 1997 Ozone NAAQS levels) in 23 states, including Wisconsin, by establishing a federal implementation plan (FIP) to identify and limit summertime nitrogen oxide (NO_x) levels, a precursor to ozone that contributes to ozone transport. The proposed rule also includes revisions to CSAPR that are designed to address issues remaining from the D.C. Circuit remand of CSAPR, including Wisconsin's inclusion in the NO_x ozone season portion of the rule.

The proposed rule's FIP goes into effect in 2017, which coincides with Phase II of the existing CSAPR, and will replace the Phase II ozone season NO_x allowances with updated NO_x allowances designed to meet 2008 Ozone NAAQS attainment. The rule as proposed would reduce ozone season NO_x emissions by about half as compared to existing Phase II numbers. We are currently evaluating the rule for its impact to MGE and thus do not know with certainty the exact impact. Initial reviews, however, indicate that the proposed CSAPR

update as written could have material effects on MGE. We will continue to monitor the rule developments and the D.C. Circuit Court remand completion to help determine how this rule will ultimately affect MGE.

Clean Air Visibility Rule (CAVR)

Columbia may be subject to the best available retrofit technology (BART) regulations, a subsection of the EPA's Clean Air Visibility Rule (CAVR), which may require pollution control retrofits. Columbia's pollution control upgrades and the EPA's stance that compliance with the CSAPR equals compliance with BART should mean that Columbia will not need to do additional work to meet BART requirements. In addition, the EPA has indicated that they intend to extend deadlines in this rule. At this time, however, the BART regulatory obligations, compliance strategies, and costs remain uncertain due to the continued legal uncertainty surrounding CSAPR.

Solid Waste

EPA's Coal Combustion Residuals Rule

In December 2014, the EPA finalized its Disposal of Coal Combustion Residuals from Electric Utilities (CCR) rule. The rule became effective in October 2015. It provides that coal ash will be regulated as a solid waste, and defines what ash use activities would be considered generally exempt beneficial reuse of coal ash. The rule also regulates landfills, ash ponds, and other surface impoundments for coal combustion residuals by regulating their design, location, monitoring, and operation. Landfills and impoundments that cannot meet design criteria will need to formally close within defined timeframes.

The Columbia and Elm Road Units co-owners and plant operators are evaluating the final rule to determine what changes may be necessary at those facilities and the associated timeframes. We anticipate that some design and operational changes may need to be made at these facilities. Review of our Elm Road facility has indicated that the costs to comply with this rule are not expected to be significant. We are still evaluating the rule's full effects at Columbia. Columbia's operator has developed a preliminary implementation schedule for meeting the various deadlines spelled out in the rule. Management believes compliance costs will be recovered in future rates based on previous treatment of environmental compliance projects.

Columbia

Based upon current available information, compliance with various environmental requirements and initiatives is expected to result in significant additional operating and capital expenditures at Columbia as noted below.

Columbia Clean Air Act Litigation

Columbia is a coal-fired generating station operated by WPL in which WPL, WPSC, and MGE have ownership interests. In December 2009, the EPA sent a Notice of Violation (NOV) to MGE as one of the co-owners of Columbia. The NOV alleged that WPL and the Columbia co-owners failed to comply with appropriate pre-construction review and permitting requirements and, as a result, violated the Prevention of Significant Deterioration program requirements, Title V Operating Permit requirements of the CAA, and the Wisconsin SIP. In April 2013, the EPA filed a lawsuit against the co-owners of Columbia asserting similar allegations. In September 2010 and April 2013, the Sierra Club filed civil lawsuits against WPL alleging violations of the CAA at Columbia and other Wisconsin facilities operated by WPL. In June 2013, the court approved and entered a consent decree entered by the EPA, Sierra Club, and the co-owners of Columbia to resolve these claims, while admitting no liability. One of the requirements of the consent decree requires installation of an SCR system at Columbia Unit 2 by December 31, 2018. Installation of the SCR has been approved by the PSCW. MGE's share of the projected cost for the SCR system is approximately \$19-\$29 million. In addition, the consent decree establishes emission rate limits for SO₂, NO_x, and particulate matter and annual plant-wide emission caps for SO₂ and NO_x. MGE intends to seek recovery in future rates of the costs associated with its compliance with the terms of the final consent decree and currently expects to recover any material compliance costs.

d. Legal Matters - MGE Energy and MGE.

MGE is involved in various legal matters that are being defended and handled in the normal course of business. MGE maintains accruals for such costs that are probable of being incurred and subject to reasonable estimation. The accrued amount for these matters is not material to the financial statements.

e. Other Commitments.

MGE Energy holds investments in nonpublic entities. From time to time, these entities require additional capital infusions from their investors. MGE Energy has committed to contribute \$1.6 million in capital for such infusions. The timing of these infusions is dependent on the needs of the investee and is therefore uncertain at this time.

In addition, MGE Energy has a three year agreement with a venture debt fund expiring in December 2016. MGE Energy has committed to invest up to a total of \$1.5 million into this fund. As of December 31, 2015, MGE Energy has \$0.7 million remaining in commitments. The timing of infusions is dependent on the needs of the fund and is therefore uncertain at this time.

MGE has several other commitments related to various projects. Payments for these commitments are expected to be as follows:

<i>(In thousands)</i>	2016	2017	2018	2019	2020	Thereafter
Other commitments.....	\$ 612	\$ 523	\$ 509	\$ 511	\$ 497	\$ 6,086

19. Asset Retirement Obligations - MGE Energy and MGE.

MGE recorded an obligation for the fair value of its legal liability for asset retirement obligations (AROs) associated with removal of the West Campus Cogeneration Facility and the Elm Road Units, electric substations, combustion turbine generating units, wind generating facilities, and photovoltaic generating facilities, all of which are located on property not owned by MGE Energy and MGE and would need to be removed upon the ultimate end of the associated leases. The significant conditional AROs identified by MGE included the costs of abandoning in place gas services and mains, the abatement and disposal of equipment and buildings contaminated with asbestos and PCBs, and the proper disposal and removal of tanks, batteries, and underground cable. Changes in management's assumptions regarding settlement dates, settlement methods, or assigned probabilities could have a material effect on the liabilities recorded by MGE at December 31, 2015, as well as the regulatory asset recorded.

MGE also may have AROs relating to the removal of various assets, such as certain electric and gas distribution facilities. These facilities are generally located on property owned by third parties, on which MGE is permitted to operate by lease, permit, easement, license, or service agreement. The asset retirement obligations associated with these facilities cannot be reasonably determined due to the indeterminate life of the related agreements.

The following table shows a rollforward of the AROs from January 1, 2014, to December 31, 2015. Amounts include conditional AROs.

<i>(In thousands)</i>	2015	2014
Balance at January 1,	\$ 19,744	\$ 19,359
Liabilities incurred ^(a)	2,380	68
Accretion expense	1,131	1,077
Liabilities settled	(124)	(343)
Revisions in estimated cash flows ^(a)	1,229	(417)
Balance at December 31,	<u>\$ 24,360</u>	<u>\$ 19,744</u>

- (a) In the second quarter of 2015, MGE recorded an obligation of \$2.3 million for the fair value of its legal liability for AROs associated with the effect of the final Coal Combustion Residual Rule at Columbia. An additional \$1.3 million was recorded in the fourth quarter, associated with this ARO, based on revised estimates.

20. Adoption of Accounting Principles and Recently Issued Accounting Pronouncements - MGE Energy and MGE.

a. Transfers and Servicing Assets.

In June 2014, the FASB issued authoritative guidance within the Codification's Transfers and Servicing topic that provides guidance on the accounting and disclosures for repurchase-to-maturity transactions, securities lending transactions, and repurchase financings. This authoritative guidance became effective January 1, 2015. The authoritative guidance changed the accounting for the Chattel Paper program and required additional disclosures. Prior to adoption of the standard, Chattel Paper was treated as an off-balance sheet arrangement. See Footnote 1.h for additional information.

b. Revenue from Contracts with Customers.

In May 2014, the FASB issued authoritative guidance within the Codification's Revenue Recognition topic that provides guidance on the recognition, measurement, and disclosure of revenue from contracts with customers. This authoritative guidance was scheduled to become effective January 1, 2017. In July 2015, the FASB deferred the effective date to January 1, 2018. MGE Energy and MGE are currently assessing the impact this pronouncement will have on their financial statements.

c. Consolidations.

In February 2015, the FASB issued authoritative guidance within the Codification's Consolidation topic that provides guidance on the evaluation of certain legal entities for consolidation purposes. This authoritative guidance is effective January 1, 2016. The impact of this guidance on our financial statements is not expected to be material.

d. Debt Issuance Costs.

In April 2015, the FASB issued authoritative guidance within the Codification's Interest topic that provides guidance on the presentation of debt issuance costs in financial statements. This authoritative guidance is effective January 1, 2016. The authoritative guidance changes the presentation of debt issuance costs on the balance sheet from an asset to a direct deduction from the related debt liability. The impact of this guidance on our financial statements is not expected to be material.

e. Cloud Computing Arrangements.

In April 2015, the FASB issued authoritative guidance within the Codification's Software topic that provides guidance on the accounting treatment of cloud computer arrangements. This authoritative guidance is effective January 1, 2016. The authoritative guidance provides criteria for determining whether a cloud computing arrangement contains a software license that should be accounted for as internal-use software. The impact of this guidance on our financial statements is not expected to be material.

f. Inventory Measurement.

In July 2015, the FASB issued authoritative guidance within the Codification's Inventory topic that provides guidance on the subsequent measurement of inventory. This authoritative guidance will become effective January 1, 2017. The authoritative guidance changes the subsequent measurement of inventory from the lower of cost or market to the lower of cost or net realizable value. MGE Energy and MGE are currently assessing the impact this pronouncement will have on their financial statements.

g. Deferred Income Taxes.

In November 2015, the FASB issued authoritative guidance within the Codification's Income Taxes topic that provides guidance on the presentation of deferred taxes in financial statements. This authoritative guidance will become effective January 1, 2017, and changes the presentation of deferred taxes on the consolidated balance sheets. The authoritative guidance states that earlier adoption of the ASU is permitted using either prospective or retrospective application. Prior to the authoritative guidance, deferred taxes were presented as a net current asset or liability and net noncurrent asset or liability. As a result of the adoption of this standard, all deferred tax assets and liabilities, along with any related valuation allowance, will be classified as noncurrent on the consolidated balance sheets. MGE Energy and MGE have early adopted this

standard for the year ended December 31, 2015, and retrospectively applied the guidance to all prior periods presented. See Footnote 12 for additional information.

21. Segment Information - MGE Energy and MGE.

The electric utility business purchases, generates and distributes electricity, and contracts for transmission service. The gas utility business purchases and distributes natural gas and contracts for the transportation of natural gas. Both the electric and gas segments operate through MGE Energy's principal subsidiary, MGE.

The nonregulated energy operations are conducted through MGE Energy's subsidiaries: MGE Power, MGE Power Elm Road, and MGE Power West Campus. These subsidiaries own and lease electric generating capacity to assist MGE. MGE Power Elm Road has an ownership interest in two coal-fired generating units in Oak Creek, Wisconsin, which are leased to MGE, and MGE Power West Campus owns a controlling interest in the electric generation plant of a natural gas-fired cogeneration facility on the UW campus. MGE Power West Campus's portion is also leased to MGE.

The transmission investment segment invests, through MGE Transco, in ATC, a company that provides electric transmission services primarily in Wisconsin. See Footnote 4 for further discussion of MGE Transco and the investment in ATC.

The "All Others" segment includes: corporate, CWDC, MAGAEL, MGE State Energy Services, MGE Services, and NGV Fueling Services. These entities' operations consist of investing in companies and property which relate to the regulated operations, financing the regulated operations, or owning and operating natural gas compression equipment.

General corporate expenses include the cost of executive management, corporate accounting and finance, information technology, risk management, human resources and legal functions, and employee benefits that are allocated to electric and gas segments based on formulas prescribed by the PSCW. Identifiable assets are those used in MGE's operations in each segment. Assets not allocated consist primarily of cash and cash equivalents, restricted cash, investments, other accounts receivable, and prepaid assets.

Sales between our electric and gas segments are based on PSCW approved tariffed rates. Additionally, intersegment operations related to the leasing arrangement between our electric segment and MGE Power Elm Road/MGE Power West Campus are based on terms previously approved by the PSCW. Consistent with internal reporting, management has presented the direct financing capital leases between MGE and MGE Power Elm Road/MGE Power West Campus based on actual lease payments included in rates. Lease payments made by MGE to MGE Power Elm Road and MGE Power West Campus are shown as operating expenses. The lease payments received by MGE Power Elm Road and MGE Power West Campus from MGE are shown as lease income in interdepartmental revenues. The depreciation expense associated with the Elm Road Units and WCCF is reflected in the nonregulated energy segment.

The following table shows segment information for MGE Energy's and MGE's operations:

(In thousands)

MGE Energy	Electric	Gas	Non-regulated Energy	Transmission Investment	All Others	Consolidation/ Elimination Entries	Consolidated Total
Year Ended December 31, 2015							
Operating revenues	\$ 412,528	\$ 143,737	\$ 7,763	\$ -	\$ -	\$ -	564,028
Interdepartmental revenues.....	513	11,780	39,435	-	-	(51,728)	-
Total operating revenues	413,041	155,517	47,198	-	-	(51,728)	564,028
Depreciation and amortization	(29,945)	(6,758)	(7,475)	-	(47)	-	(44,225)
Other operating expenses.....	(318,001)	(128,241)	(158)	(19)	(857)	51,728	(395,548)
Operating income (loss)	65,095	20,518	39,565	(19)	(904)	-	124,255
Other (deductions) income, net	400	(33)	-	7,728	518	-	8,613
Interest (expense) income, net	(11,187)	(3,203)	(5,993)	-	221	-	(20,162)
Income (loss) before taxes.....	54,308	17,282	33,572	7,709	(165)	-	112,706
Income tax (provision) benefit	(17,915)	(6,915)	(13,474)	(3,102)	43	-	(41,363)
Net income (loss)	\$ 36,393	\$ 10,367	\$ 20,098	\$ 4,607	\$ (122)	\$ -	\$ 71,343
Year Ended December 31, 2014							
Operating revenues	\$ 394,849	\$ 221,720	\$ 3,283	\$ -	\$ -	\$ -	619,852
Interdepartmental revenues.....	509	8,366	42,692	-	-	(51,567)	-
Total operating revenues	395,358	230,086	45,975	-	-	(51,567)	619,852
Depreciation and amortization	(26,933)	(6,308)	(7,407)	-	(47)	-	(40,695)
Other operating expenses.....	(297,409)	(194,203)	(139)	-	(875)	51,567	(441,059)
Operating income (loss)	71,016	29,575	38,429	-	(922)	-	138,098
Other (deductions) income, net	2,847	(86)	-	9,150	(1,832)	-	10,079
Interest (expense) income, net	(10,410)	(3,229)	(6,208)	-	174	-	(19,673)
Income (loss) before taxes.....	63,453	26,260	32,221	9,150	(2,580)	-	128,504
Income tax (provision) benefit	(22,070)	(10,480)	(12,932)	(3,664)	961	-	(48,185)
Net income (loss)	\$ 41,383	\$ 15,780	\$ 19,289	\$ 5,486	\$ (1,619)	\$ -	\$ 80,319
Year Ended December 31, 2013							
Operating revenues	\$ 403,957	\$ 181,462	\$ 5,468	\$ -	\$ -	\$ -	590,887
Interdepartmental revenues.....	537	12,629	42,591	-	-	(55,757)	-
Total operating revenues	404,494	194,091	48,059	-	-	(55,757)	590,887
Depreciation and amortization	(25,780)	(5,898)	(7,156)	-	(4)	-	(38,838)
Other operating expenses.....	(316,277)	(162,661)	(128)	(1)	(752)	55,757	(424,062)
Operating income (loss)	62,437	25,532	40,775	(1)	(756)	-	127,987
Other (deductions) income, net	3,062	59	-	9,434	(1,854)	-	10,701
Interest (expense) income, net	(9,645)	(2,986)	(6,400)	-	107	-	(18,924)
Income (loss) before taxes.....	55,854	22,605	34,375	9,433	(2,503)	-	119,764
Income tax (provision) benefit	(19,176)	(9,168)	(13,682)	(3,796)	963	-	(44,859)
Net income (loss)	\$ 36,678	\$ 13,437	\$ 20,693	\$ 5,637	\$ (1,540)	\$ -	\$ 74,905

(In thousands)

MGE

	Electric	Gas	Non-regulated Energy	Transmission Investment	Consolidation/ Elimination Entries	Consolidated Total
Year Ended December 31, 2015						
Operating revenues	\$ 412,550	\$ 143,752	\$ 7,763	\$ -	\$ -	\$ 564,065
Interdepartmental revenues.....	491	11,765	39,435	-	(51,691)	-
Total operating revenues	413,041	155,517	47,198	-	(51,691)	564,065
Depreciation and amortization	(29,945)	(6,758)	(7,475)	-	-	(44,178)
Other operating expenses*	(335,803)	(135,124)	(13,632)	(19)	51,691	(432,887)
Operating income (loss)*	47,293	13,635	26,091	(19)	-	87,000
Other (deductions) income, net*	287	(65)	-	4,626	-	4,848
Interest expense, net	(11,187)	(3,203)	(5,993)	-	-	(20,383)
Net income	36,393	10,367	20,098	4,607	-	71,465
Less: Net income attributable to noncontrolling interest, net of tax	-	-	-	-	(26,097)	(26,097)
Net income attributable to MGE	\$ 36,393	\$ 10,367	\$ 20,098	\$ 4,607	\$ (26,097)	\$ 45,368

Year Ended December 31, 2014

Operating revenues	\$ 394,871	\$ 221,741	\$ 3,283	\$ -	\$ -	\$ 619,895
Interdepartmental revenues.....	487	8,345	42,692	-	(51,524)	-
Total operating revenues	395,358	230,086	45,975	-	(51,524)	619,895
Depreciation and amortization	(26,933)	(6,308)	(7,407)	-	-	(40,648)
Other operating expenses*	(319,175)	(204,597)	(13,071)	-	51,524	(485,319)
Operating income*	49,250	19,181	25,497	-	-	93,928
Other (deductions) income, net*	2,543	(172)	-	5,486	-	7,857
Interest expense, net	(10,410)	(3,229)	(6,208)	-	-	(19,847)
Net income	41,383	15,780	19,289	5,486	-	81,938
Less: net income attributable to noncontrolling interest, net of tax	-	-	-	-	(26,310)	(26,310)
Net income attributable to MGE	\$ 41,383	\$ 15,780	\$ 19,289	\$ 5,486	\$ (26,310)	\$ 55,628

Year Ended December 31, 2013

Operating revenues	\$ 403,980	\$ 181,477	\$ 5,468	\$ -	\$ -	\$ 590,925
Interdepartmental revenues.....	514	12,614	42,591	-	(55,719)	-
Total operating revenues	404,494	194,091	48,059	-	(55,719)	590,925
Depreciation and amortization	(25,780)	(5,898)	(7,156)	-	-	(38,834)
Other operating expenses*	(335,059)	(171,717)	(13,810)	(1)	55,719	(464,868)
Operating income (loss)*	43,655	16,476	27,093	(1)	-	87,223
Other (deductions) income, net*	2,668	(53)	-	5,638	-	8,253
Interest expense, net	(9,645)	(2,986)	(6,400)	-	-	(19,031)
Net income	36,678	13,437	20,693	5,637	-	76,445
Less: Net income attributable to noncontrolling interest, net of tax	-	-	-	-	(27,438)	(27,438)
Net income attributable to MGE	\$ 36,678	\$ 13,437	\$ 20,693	\$ 5,637	\$ (27,438)	\$ 49,007

*Amounts are shown net of the related tax expense, consistent with the presentation on the MGE Consolidated Statements of Income.

The following table shows segment information for MGE Energy's and MGE's assets and capital expenditures:

<i>(In thousands)</i> MGE Energy	Utility			Consolidated				Total
	Electric	Gas	Assets not Allocated	Nonregulated Energy	Transmission Investment	All Others	Consolidation/ Elimination Entries	
<i>Assets:</i>								
December 31, 2015	\$ 976,271	\$ 299,792	\$ 49,753	\$ 278,735	\$ 69,470	\$ 434,868	\$ (378,216)	\$ 1,730,673
December 31, 2014 ^(a)	948,005	307,582	41,124	281,514	67,697	438,898	(390,636)	1,694,184
December 31, 2013	899,257	265,694	19,853	288,116	64,504	431,436	(389,800)	1,579,060
<i>Capital Expenditures:</i>								
Year ended Dec. 31, 2015	\$ 49,370	\$ 18,787	\$ -	\$ 3,873	\$ -	\$ -	\$ -	\$ 72,030
Year ended Dec. 31, 2014	68,067	22,104	-	2,505	-	-	-	92,676
Year ended Dec. 31, 2013	100,146	15,554	-	3,347	-	-	-	119,047

<i>(In thousands)</i> MGE	Utility			Consolidated				Total
	Electric	Gas	Assets not Allocated	Nonregulated Energy	Transmission Investment	Consolidation/ Elimination Entries		
<i>Assets:</i>								
December 31, 2015	\$ 976,271	\$ 299,792	\$ 49,753	\$ 278,685	\$ 69,470	\$ (187)	\$ -	\$ 1,673,784
December 31, 2014 ^(a)	948,005	307,582	41,124	281,464	67,697	(6,521)	-	1,639,351
December 31, 2013	899,257	265,694	19,853	288,066	64,504	(6,731)	-	1,530,643
<i>Capital Expenditures:</i>								
Year ended Dec. 31, 2015	\$ 49,370	\$ 18,787	\$ -	\$ 3,873	\$ -	\$ -	\$ -	\$ 72,030
Year ended Dec. 31, 2014	68,067	22,104	-	2,505	-	-	-	92,676
Year ended Dec. 31, 2013	100,146	15,554	-	3,347	-	-	-	119,047

(a) Reflects retrospective application of new accounting pronouncement. See Footnote 12 for additional information.

22. Quarterly Summary of Operations - MGE Energy (unaudited).

(In thousands, except per share amounts)

2015	Quarters Ended			
	March 31	June 30	September 30	December 31
Operating revenues:				
Regulated electric revenues.....	\$ 98,240	99,481	121,453	\$ 93,354
Regulated gas revenues	69,928	20,669	17,431	35,709
Nonregulated revenues	1,966	1,976	1,911	1,910
Total Operating Revenues	170,134	122,126	140,795	130,973
Operating expenses.....	138,283	98,077	94,618	108,795
Operating income	31,851	24,049	46,177	22,178
Interest and other income, net	(2,986)	(2,562)	(2,472)	(3,529)
Income tax provision	(10,587)	(8,008)	(15,351)	(7,417)
Earnings on common stock	\$ 18,278	\$ 13,479	\$ 28,354	\$ 11,232
Earnings per common share	\$ 0.53	\$ 0.39	\$ 0.82	\$ 0.32
Dividends per share	\$ 0.283	\$ 0.283	\$ 0.295	\$ 0.295
2014				
Operating revenues:				
Regulated electric revenues.....	\$ 98,852	\$ 96,697	\$ 112,869	\$ 86,431
Regulated gas revenues	110,713	31,218	21,404	58,385
Nonregulated revenues	680	850	862	891
Total Operating Revenues	210,245	128,765	135,135	145,707
Operating expenses.....	166,274	104,324	95,015	116,141
Operating income	43,971	24,441	40,120	29,566
Interest and other income, net	11	(1,320)	(2,505)	(5,780)
Income tax provision	(16,265)	(9,034)	(14,286)	(8,600)
Earnings on common stock	\$ 27,717	\$ 14,087	\$ 23,329	\$ 15,186
Earnings per common share	\$ 0.80	\$ 0.41	\$ 0.67	\$ 0.44
Dividends per share	\$ 0.272	\$ 0.272	\$ 0.283	\$ 0.283

Notes:

- The quarterly results of operations within a year may not be comparable because of seasonal and other factors.
- The sum of earnings per share of common stock for any four quarters may vary slightly from the earnings per share of common stock for the equivalent twelve-month period due to rounding.
- MGE Energy's operations are based primarily on its utility subsidiary MGE.

23. Related Party Transactions - MGE Energy and MGE.

ATC

During 2015, 2014, and 2013, MGE recorded \$28.2 million, \$26.8 million, and \$27.7 million, respectively, for transmission services received from ATC. MGE also provides a variety of operational, maintenance, and project management work for ATC, which is reimbursed by ATC. For the years ended December 31, 2015 and 2013, MGE had a receivable due from ATC of \$0.2 million. For the year ended December 31, 2014, MGE had a receivable due from ATC of \$0.1 million.

For additional discussion on MGE's relationship with ATC, see Footnote 4.

Item 9. Changes in and Disagreements with Accountants on Accounting and Financial Disclosure.**MGE Energy and MGE**

None.

Item 9A. Controls and Procedures.**MGE Energy and MGE***Conclusion Regarding the Effectiveness of Disclosure Controls and Procedures*

During the fourth quarter of 2015, each registrant's management, including the principal executive officer and principal financial officer, evaluated its disclosure controls and procedures related to the recording, processing, summarization, and reporting of information in its periodic reports that it files with the SEC. These disclosure controls and procedures have been designed to ensure that material information relating to that registrant, including its subsidiaries, is accumulated and made known to that registrant's management, including its principal executive officer and its principal financial officer, by other employees of that registrant and its subsidiaries as appropriate to allow timely decisions regarding required disclosure, and that this information is recorded, processed, summarized, evaluated, and reported, as applicable, within the time periods specified in the SEC's rules and forms. Due to the inherent limitations of control systems, not all misstatements may be detected. These inherent limitations include the realities that judgments in decision making can be faulty and breakdowns can occur because of simple error or mistake. Additionally, controls can be circumvented by the individual acts of some persons, by collusion of two or more people, or by management override of the control. Also, the registrants do not control or manage certain of their unconsolidated entities, and thus, their access and ability to apply their procedures to those entities is more limited than is the case for their consolidated subsidiaries.

As of December 31, 2015, the principal executive officer and principal financial officer of each registrant concluded that such registrant's disclosure controls and procedures (as defined in Rules 13a-15(e) and 15d-15(e) under the Securities Exchange Act of 1934) were effective to accomplish their objectives. Each registrant intends to strive continually to improve its disclosure controls and procedures to enhance the quality of its financial reporting.

During the quarter ended December 31, 2015, there were no changes in MGE Energy or MGE's internal controls over financial reporting that materially affected, or are reasonably likely to affect materially, MGE Energy or MGE's internal control over financial reporting.

MGE Energy and MGE

Management of MGE Energy and MGE are required to assess and report on the effectiveness of its internal control over financial reporting as of December 31, 2015. As a result of that assessment, management determined that there were no material weaknesses as of December 31, 2015 and, therefore, concluded that MGE Energy and MGE's internal control over financial reporting was effective. Management's Report on Internal Control Over Financial Reporting is included in Item 8. Financial Statements and Supplementary Data.

Item 9B. Other Information.**MGE Energy**

None.

PART III.

Item 10. Directors, Executive Officers, and Corporate Governance.

MGE Energy

The information required by Item 10 relating to directors and nominees for election as directors at MGE Energy's annual meeting of shareholders is incorporated herein by reference to the information under the heading "ELECTION OF DIRECTORS" in MGE Energy's definitive proxy statement (2016 Proxy Statement) to be filed with the SEC on or before March 28, 2016. Information relating to compliance with Section 16(a) of the Securities Exchange Act of 1934 is incorporated herein by reference to the information under the heading "BENEFICIAL OWNERSHIP - Section 16(a) Beneficial Ownership Reporting Compliance" in the 2016 Proxy Statement.

The information required by Item 10 relating to executive officers is set forth above in Item 1. Business - Executive Officers of the Registrants.

Code of Ethics

MGE Energy has adopted a Code of Ethics applicable to its directors and all of its employees, including its chief executive officer, chief financial officer, and principal accounting officer. The Code of Ethics is available on MGE Energy's website at www.mgeenergy.com.

Item 11. Executive Compensation.

See Item 12.

Item 12. Security Ownership of Certain Beneficial Owners and Management and Related Stockholder Matters.

MGE Energy

The required information is included in the 2016 Proxy Statement, which will be filed with the SEC on or before March 28, 2016, for Item 11 under the section "EXECUTIVE COMPENSATION," not including "Compensation Committee Report," and "Cumulative Five-Year Total Return Comparison Graph," and for Item 12 under the section "BENEFICIAL OWNERSHIP," which is incorporated herein by reference.

MGE Energy does not have or maintain any equity compensation plans.

Item 13. Certain Relationships and Related Transactions, and Director Independence.

MGE Energy

The information required by Item 13 is incorporated by reference herein from the "BOARD OF DIRECTORS INFORMATION" section in the 2016 Proxy Statement, which will be filed with the SEC on or before March 28, 2016.

Item 14. Principal Accounting Fees and Services.

MGE Energy

The information required by Item 14 is incorporated herein by reference to the information under the heading "RATIFICATION OF PRICEWATERHOUSECOOPERS LLP AS OUR INDEPENDENT REGISTERED PUBLIC ACCOUNTING FIRM" in the 2016 Proxy Statement, which will be filed with the SEC on or before March 28, 2016.

MGE

Independent Registered Public Accounting Firm Fees Disclosure

	2015	2014
Audit fees (a)	\$ 822,605	\$ 803,913
Audit-related fees (b)	75,000	50,000
Tax fees (c)	137,965	204,367
All other fees (d)	7,900	69,100

- (a) Audit Fees were for professional services rendered for the audits of the financial statements, review of the interim financial statements, opinions on the effectiveness of our internal controls over financial reporting for MGE Energy, and services that generally only the independent auditor can reasonably provide, such as comfort letters, statutory audits, consents and assistance with and review of documents filed with the SEC.
- (b) Audit-Related Fees were for professional services rendered in connection with utility commission-mandated obligations.
- (c) Tax Fees were for review of federal and state income tax returns and tax planning.
- (d) All Other Fees were for generation project advisory services and access to the PwC online accounting standards library.

MGE is a wholly owned subsidiary of MGE Energy and does not have a separate audit committee. Instead, that function is fulfilled for MGE by the MGE Energy Audit Committee. The Audit Committee approves each engagement of the independent registered public accounting firm to render any audit or nonaudit services before the firm is engaged to render those services. The Chair of the Audit Committee or other designated Audit Committee member may represent the entire Audit Committee for purposes of this approval. Any services approved by the Chair or other designated Audit Committee members are reported to the full Audit Committee at the next scheduled Audit Committee meeting. No de minimis exceptions to this approval process are allowed under the Audit Committee Charter; and thus, none of the services described in the preceding table were approved pursuant to Rule 2-01(c)(7)(i)(C) of Regulation S-X.

PART IV.

Item 15. Exhibits and Financial Statement Schedules.

(a) 1. Financial Statements.

MGE Energy	
Consolidated Statements of Income for the years ended December 31, 2015, 2014, and 2013	55
Consolidated Statements of Comprehensive Income for the years ended December 31, 2015, 2014, and 2013	55
Consolidated Statements of Cash Flows for the years ended December 31, 2015, 2014, and 2013.....	56
Consolidated Balance Sheets as of December 31, 2015 and 2014	57
Consolidated Statements of Common Equity as of December 31, 2015, 2014, and 2013	58
Notes to Consolidated Financial Statements	63
MGE	
Consolidated Statements of Income for the years ended December 31, 2015, 2014, and 2013	59
Consolidated Statements of Comprehensive Income for the years ended December 31, 2015, 2014, and 2013	59
Consolidated Statements of Cash Flows for the years ended December 31, 2015, 2014, and 2013.....	60
Consolidated Balance Sheets as of December 31, 2015 and 2014	61
Consolidated Statements of Common Equity as of December 31, 2015, 2014, and 2013	62
Notes to Consolidated Financial Statements	63

2. Financial Statement Schedule.

Schedule I – Condensed Parent Company Financial Statements.

Schedule II – Valuation and Qualifying Accounts for MGE Energy, Inc. and Madison Gas and Electric Company.

All other schedules have been omitted because they are not applicable or not required, or because the required information is shown in the consolidated financial statements or notes thereto.

3. All Exhibits Including Those Incorporated by Reference.

Exhibits. Several of the following exhibits are incorporated herein by reference under Rule 12b-32 of the Securities Exchange Act of 1934, as amended, as indicated by the parenthetical reference. Several other instruments, which would otherwise be required to be listed below, have not been so listed because those instruments do not authorize securities in an amount that exceeds 10% of the total assets of the applicable registrant and its subsidiaries on a consolidated basis. The relevant registrant agrees to furnish a copy of any instrument that was so omitted on that basis to the Commission upon request.

- 3.1 Amended and Restated Articles of Incorporation of MGE Energy, Inc. (Exhibit 4.1 to MGE Energy's Registration Statement on Form S-3, Registration No. 333-197423.)
- 3.2 Amended and Restated Bylaws of MGE Energy, Inc. (Exhibit 3.2 to MGE Energy's Registration Statement on Form S-4, Registration No. 333-72694.)
- 3.3 Restated Articles of Incorporation of Madison Gas and Electric Company as in effect at October 25, 2012. (Exhibit 3.1 to Form 8-K dated October 25, 2012, File No. 0-1125.)
- 3.4 Amended Bylaws of Madison Gas and Electric Company as in effect at August 16, 2002. (Exhibit 3.4 to Form 10-K for year ended December 31, 2002, File No. 0-1125.)
- 4.1 Indenture of Mortgage and Deed of Trust between Madison Gas and Electric Company and U.S. Bank, N.A. (successor to First Wisconsin Trust Company), as Trustee, dated as of January 1, 1946. (Exhibit 7-D to Registration Statement, Registration No. 2-6059.)
- 4.2 Supplemental Indenture dated as of February 1, 1993 to aforementioned Indenture of Mortgage and Deed of Trust. (Exhibit 4F to Form 10-K for year ended December 31, 1992, File No. 0-1125.)

-
- 4.3 Indenture between Madison Gas and Electric Company and The Bank of New York Mellon Trust Company, N.A. (as successor to Bank One, N.A.), as Trustee, dated as of September 1, 1998. (Exhibit 4B to Form 10-K for year ended December 31, 1999, File No. 0-1125.)
- 10.1 Credit Agreement dated as of June 1, 2015, among MGE Energy, Inc., the Lenders party thereto and JPMorgan Chase Bank, N.A., as Administrative Agent. (Exhibit 10.1 to Form 8-K dated June 3, 2015, File No. 0-49965)
- 10.2 Credit Agreement dated as of June 1, 2015, among Madison Gas and Electric Company, the Lenders party thereto and JPMorgan Chase Bank, N.A., as Administrative Agent. (Exhibit 10.2 to Form 8-K dated June 3, 2015, File No. 0-1125.)
- 10.3 Credit Agreement dated as of June 1, 2015, among Madison Gas and Electric Company, the Lenders party thereto and U.S. Bank National Association, as Administrative Agent. (Exhibit 10.3 to Form 8-K dated June 3, 2015, File No. 0-1125.)
- 10.4 Copy of Joint Power Supply Agreement with Wisconsin Power and Light Company and Wisconsin Public Service Corporation dated February 2, 1967. (Exhibit 4.09 to Registration Statement, Registration No. 2-27308.)
- 10.5 Copy of Joint Power Supply Agreement (Exclusive of Exhibits) with Wisconsin Power and Light Company and Wisconsin Public Service Corporation dated July 26, 1973. (Exhibit 5.04A to Registration Statement, Registration No. 2-48781.)
- 10.6 Copy of Amended and Restated Agreement for Construction and Operation of Columbia Generating Plant dated January 17, 2007. (Exhibit 10.9 to Form 10-K for the year ended December 31, 2006, File No. 0-1125.)
- 10.7 West Campus Cogeneration Facility Joint Ownership Agreement, dated as of October 13, 2003, among MGE Power West Campus, LLC, The Board of Regents of the University of Wisconsin System, and the State of Wisconsin, as Joint Owners. (Exhibit 10.19 to Form 10-Q for the quarter ended September 30, 2005, File No. 0-1125.)
- 10.8 West Campus Cogeneration Facility Operation and Maintenance Agreement, dated as of October 13, 2003, among Madison Gas and Electric Company, as Operator, and the Board of Regents of the University of Wisconsin System, as Joint Owner. (Exhibit 10.20 to Form 10-Q for the quarter ended September 30, 2005, File No. 0-1125.)
- 10.9 West Campus Cogeneration Facility Lease Agreement, dated as of March 18, 2004, among MGE Power West Campus, LLC, as Lessor, and Madison Gas and Electric Company, as Lessee. (Exhibit 10.21 to Form 10-Q for the quarter ended September 30, 2005, File No. 0-1125.)
- 10.10 West Campus Cogeneration Facility Ground Lease, dated as of July 15, 2002, among MGE Power LLC, as Lessee, and the Board of Regents of the University of Wisconsin System, as Lessor. (Exhibit 10.22 to Form 10-Q for the quarter ended September 30, 2005, File No. 0-1125.)
- 10.11 West Campus Cogeneration Facility Amendment of Ground Lease, dated as of March 18, 2004, among MGE Power West Campus, LLC, as Lessee, and the Board of Regents of the University of Wisconsin System, as Lessor. (Exhibit 10.23 to Form 10-Q for the quarter ended September 30, 2005, File No. 0-1125.)
- 10.12 West Campus Cogeneration Facility MGE Ground Sublease, dated as of March 18, 2004, among MGE Power West Campus, LLC, as Lessee, and Madison Gas and Electric Company, as Lessor. (Exhibit 10.24 to Form 10-Q for the quarter ended September 30, 2005, File No. 0-1125.)
- 10.13 Elm Road Generating Station Common Facilities Operating and Maintenance Agreement, dated as of December 17, 2004, among Madison Gas and Electric Company, Wisconsin Electric Power Company, and Wisconsin Public Power Inc., as Lessee/Owner Parties, and Wisconsin Electric Power Company, as Operating Agent. (Exhibit 10.7 to Form 10-Q for the quarter ended September 30, 2005, File No. 0-1125.)
-

-
- 10.14 Elm Road Generating Station New Common Facilities Ownership Agreement, dated as of December 17, 2004, among MGE Power Elm Road, LLC, Elm Road Generating Station Supercritical, LLC, and Wisconsin Public Power Inc., as Joint Owners. (Exhibit 10.8 to Form 10-Q for the quarter ended September 30, 2005, File No. 0-1125.)
 - 10.15 Elm Road Generating Station I Ownership Agreement, dated as of December 17, 2004, among MGE Power Elm Road, LLC, Elm Road Generating Station Supercritical, LLC, and Wisconsin Public Power Inc., as Joint Owners, Elm Road Services, LLC, as Project Manager, and W.E. Power LLC. (Exhibit 10.9 to Form 10-Q for the quarter ended September 30, 2005, File No. 0-1125.)
 - 10.16 Elm Road Generating Station I Facility Lease Agreement, dated as of November 4, 2005, among MGE Power Elm Road, LLC, as Lessor, and Madison Gas and Electric Company, as Lessee. (Exhibit 10.10 to Form 10-Q for the quarter ended September 30, 2005, File No. 0-1125.)
 - 10.17 Elm Road Generating Station I Operating and Maintenance Agreement, dated as of December 17, 2004, among Madison Gas and Electric Company, Wisconsin Electric Power Company, and Wisconsin Public Power Inc., as Lessee/ Owners, and Wisconsin Electric Power Company, as Operating Agent. (Exhibit 10.11 to Form 10-Q for the quarter ended September 30, 2005, File No. 0-1125.)
 - 10.18 Elm Road Generating Station I Easement and Indemnification Agreement, dated as of December 17, 2004, among MGE Power Elm Road, LLC and Wisconsin Public Power Inc., as Grantees, and Wisconsin Electric Power Company, as Grantor. (Exhibit 10.12 to Form 10-Q for the quarter ended September 30, 2005, File No. 0-1125.)
 - 10.19 Assignment and Assumption Agreement, dated as of November 4, 2005 between MGE Power Elm Road, LLC and Madison Gas and Electric Company relating to Elm Road Generating Station I Easement and Indemnification Agreement, dated as of December 17, 2004, among MGE Power Elm Road, LLC and Wisconsin Public Power Inc., as Grantees, and Wisconsin Electric Power Company, as Grantor. (Exhibit 10.16 to Form 10-K for the year ended December 31, 2005, File No. 0-1125.)
 - 10.20 Elm Road Generating Station II Ownership Agreement, dated as of December 17, 2004, among MGE Power Elm Road, LLC, Elm Road Generating Station Supercritical, LLC, and Wisconsin Public Power Inc., as Joint Owners, Elm Road Services, LLC, as Project Manager, and W.E. Power LLC. (Exhibit 10.13 to Form 10-Q for the quarter ended September 30, 2005, File No. 0-1125.)
 - 10.21 Elm Road Generating Station II Facility Lease Agreement, dated as of November 4, 2005, among MGE Power Elm Road, LLC, as Lessor, and Madison Gas and Electric Company, as Lessee. (Exhibit 10.14 to Form 10-Q for the quarter ended September 30, 2005, File No. 0-1125.)
 - 10.22 Elm Road Generating Station II Operating and Maintenance Agreement, dated as of December 17, 2004, among Madison Gas and Electric Company, Wisconsin Electric Power Company, and Wisconsin Public Power Inc., as Lessee/ Owners, and Wisconsin Electric Power Company, as Operating Agent. (Exhibit 10.15 to Form 10-Q for the quarter ended September 30, 2005, File No. 0-1125.)
 - 10.23 Elm Road Generating Station II Easement and Indemnification Agreement, dated as of December 17, 2004, among MGE Power Elm Road, LLC and Wisconsin Public Power Inc., as Grantees, and Wisconsin Electric Power Company, as Grantor. (Exhibit 10.16 to Form 10-Q for the quarter ended September 30, 2005, File No. 0-1125.)
 - 10.24 Operating Agreement, dated as of October 28, 2005, among MGE Energy, Inc., Madison Gas and Electric Company, and MGE Transco Investment LLC. (Exhibit 10.17 to Form 10-Q for the quarter ended September 30, 2005, File No. 0-1125.)
 - 10.25 Substation and Transformer Shared Use Agreement and Easement Agreement, dated as of September 29, 2006, among Madison Gas and Electric Company and Northern Iowa Windpower II LLC as Joint Owners. (Exhibit 10.6 to Form 10-Q for the quarter ended September 30, 2006, File No. 0-1125.)
 - 10.26 Management and Administration Agreement, dated as of October 13, 2006, among Madison Gas and Electric Company as Owner and Midwest Renewable Energy Resources, LLC as Manager. (Exhibit 10.7 to Form 10-Q for the quarter ended September 30, 2006, File No. 0-1125.)
-

-
- 10.27* Form of Severance Agreement. (Exhibit 10.37 to Form 10-K for the year ended December 31, 2008, File No. 0-49965.)
 - 10.28* Form of Amendment to Severance Agreement. (Exhibit 10.29 to Form 10-K for the year ended December 31, 2010, File No. 0-49965.)
 - 10.29* Form of Deferred Compensation Agreement. (Exhibit 10.38 to Form 10-K for the year ended December 31, 2008, File No. 0-49965.)
 - 10.30* Form of Amended and Restated Deferred Compensation Agreement. (Exhibit 10.39 to Form 10-K for the year ended December 31, 2008, File No. 0-49965.)
 - 10.31* Form of Income Continuation Agreement. (Exhibit 10.40 to Form 10-K for the year ended December 31, 2008, File No. 0-49965.)
 - 10.32* MGE Energy, Inc., 2006 Performance Unit Plan. (Exhibit 10.41 to Form 10-K for the year ended December 31, 2008, File No. 0-49965.)
 - 10.33* Amendment Number One to MGE Energy, Inc., 2006 Performance Unit Plan, dated March 18, 2011. (Exhibit 10.2 to Form 8-K dated March 24, 2011, File No. 0-49965.)
 - 10.34* Amendment Number Two to MGE Energy, Inc., 2006 Performance Unit Plan, dated February 25, 2015. (Exhibit 10.1 to Form 8-K dated December 15, 2015, File No. 0-49965.)
 - 10.35* Form of Performance Unit Award Agreement. (Exhibit 10.42 to Form 10-K for the year ended December 31, 2008, File No. 0-49965.)
 - 10.36* Form of Amendment to Performance Unit Award Agreement. (Exhibit 10.1 to Form 8-K dated April 15, 2011, File No. 0-49965.)
 - 10.37* MGE Energy, Inc., 2013 Director Incentive Plan. (Exhibit 10.37 to Form 10-K for the year ended December 31, 2013, File No. 0-49965.)
 - 10.38* Form of 2013 Director Incentive Plan Award Agreement. (Exhibit 10.38 to Form 10-K for the year ended December 31, 2013, File No. 0-49965.)
 - 12 Statements regarding computation of ratio of earnings to fixed charges:
 - 12.1 MGE Energy, Inc.
 - 12.2 Madison Gas and Electric Company
 - 21 Subsidiaries of MGE Energy, Inc.
 - 23 Consent of Independent Registered Public Accounting Firm
 - 23.1 MGE Energy, Inc.
 - 23.2 Madison Gas and Electric Company
 - 31 Certifications Pursuant to Rule 13a-14(a) and 15d-14(a) of the Securities Exchange Act of 1934 as to the Annual Report on Form 10-K for the year ended December 31, 2015, filed by the following officers for the following companies:
 - 31.1 Filed by Gary J. Wolter for MGE Energy, Inc.
 - 31.2 Filed by Jeffrey C. Newman for MGE Energy, Inc.
 - 31.3 Filed by Gary J. Wolter for Madison Gas and Electric Company
 - 31.4 Filed by Jeffrey C. Newman for Madison Gas and Electric Company

32 Certifications Pursuant to Section 1350 of Chapter 63 of Title 18 United States Code (Sarbanes-Oxley Act of 2002) as to the Annual Report on Form 10-K for the year ended December 31, 2015, filed by the following officers for the following companies:

- 32.1 Filed by Gary J. Wolter for MGE Energy, Inc.
- 32.2 Filed by Jeffrey C. Newman for MGE Energy, Inc.
- 32.3 Filed by Gary J. Wolter for Madison Gas and Electric Company
- 32.4 Filed by Jeffrey C. Newman for Madison Gas and Electric Company

101 Interactive Data Files:

- 101.INS XBRL Instance
- 101.SCH XBRL Taxonomy Extension Schema
- 101.CAL XBRL Taxonomy Extension Calculation
- 101.DEF XBRL Taxonomy Extension Definition
- 101.LAB XBRL Taxonomy Extension Labels
- 101.PRE XBRL Taxonomy Extension Presentation

**Indicates a management contract or compensatory plan or arrangement.*

Schedule I
Condensed Parent Company Financial Statements

MGE Energy, Inc.
Statements of Comprehensive Income
(Parent Company Only)
(In thousands)

	For the Years Ended December 31,		
	2015	2014	2013
Operating Expenses:			
Other operations and maintenance	\$ 690	\$ 689	\$ 613
<i>Total Operating Expenses</i>	<u>690</u>	<u>689</u>	<u>613</u>
Operating Loss	(690)	(689)	(613)
Equity in earnings of investments	71,306	81,811	76,362
Other income/(loss), net	526	(1,879)	(1,863)
Other interest	<u>136</u>	<u>93</u>	<u>55</u>
Income before income taxes	71,278	79,336	73,941
Income tax provision.....	<u>65</u>	<u>983</u>	<u>964</u>
Net Income	<u>71,343</u>	<u>80,319</u>	<u>74,905</u>
Other Comprehensive Income, Net of Tax:			
Unrealized (loss) gain on available-for-sale securities, net of tax (\$67, (\$54), and (\$189))	<u>(101)</u>	<u>81</u>	<u>283</u>
Comprehensive Income	<u>\$ 71,242</u>	<u>\$ 80,400</u>	<u>\$ 75,188</u>

The accompanying notes are an integral part of the above consolidated financial statements.

MGE Energy, Inc.
Statements of Cash Flows
(Parent Company Only)
(In thousands)

	For the Years Ended December 31,		
	2015	2014	2013
Net Cash Flows Provided by Operating Activities	\$ 37,085	\$ 48,165	\$ 53,952
Investing Activities:			
Other investing.....	<u>(3,690)</u>	<u>(2,422)</u>	<u>(2,425)</u>
<i>Cash Used for Investing Activities</i>	<u>(3,690)</u>	<u>(2,422)</u>	<u>(2,425)</u>
Financing Activities:			
Cash dividends paid on common stock	(40,043)	(38,429)	(37,107)
Other financing	<u>-</u>	<u>(89)</u>	<u>(97)</u>
<i>Cash Used for Financing Activities</i>	<u>(40,043)</u>	<u>(38,518)</u>	<u>(37,204)</u>
Change in cash and cash equivalents:	(6,648)	7,225	14,323
Cash and cash equivalents at beginning of period	58,429	51,204	36,881
Cash and cash equivalents at end of period	<u>\$ 51,781</u>	<u>\$ 58,429</u>	<u>\$ 51,204</u>

The accompanying notes are an integral part of the above consolidated financial statements.

Schedule I
Condensed Parent Company Financial Statements (continued)

MGE Energy, Inc.
Balance Sheets
(Parent Company Only)
(In thousands)

	At December 31,	
	2015	2014
ASSETS		
Current Assets:		
Cash and cash equivalents	\$ 51,781	\$ 58,429
Accounts receivable, net:		
Accounts receivable from affiliates.....	20	64
Other current assets	1,386	2,809
<i>Total Current Assets</i>	53,187	61,302
Other deferred assets and other.....	249	140
Investments:		
Investments in affiliates	649,276	619,563
Other investments	1,447	1,177
<i>Total Investments</i>	650,723	620,740
Total Assets	\$ 704,159	\$ 682,182
 LIABILITIES AND SHAREHOLDERS' EQUITY		
Current Liabilities:		
Accounts payable to affiliates	\$ 530	\$ 7,096
Accrued taxes	263	663
Other current liabilities	144	2,601
<i>Total Current Liabilities</i>	937	10,360
Other Credits:		
Deferred income taxes	7,998	7,125
Accounts payable to affiliates	4,766	5,296
<i>Total Other Credits</i>	12,764	12,421
Shareholders' Equity:		
Common shareholders' equity	350,936	350,936
Retained income	339,165	308,007
Other comprehensive income.....	357	458
<i>Total Shareholders' Equity</i>	690,458	659,401
Commitments and contingencies (see Footnote 3)	-	-
Total Liabilities and Shareholders' Equity	\$ 704,159	\$ 682,182

The accompanying notes are an integral part of the above consolidated financial statements.

Schedule I
Condensed Parent Company Financial Statements (continued)

Notes to Condensed Financial Statements
(Parent Company Only)

1. Basis of Presentation.

MGE Energy is a holding company and conducts substantially all of its business operations through its subsidiaries. For Parent Company only presentation, investment in subsidiaries are accounted for using the equity method. These condensed Parent Company financial statements and related notes have been prepared in accordance with Rule 12-04, Schedule I of Regulation S-X. These statements should be read in conjunction with the financial statements and the notes in Item 8. Financial Statements and Supplementary Data of the Annual Report on Form 10-K for the year ended December 31, 2015.

2. Credit Agreements.

As of December 31, 2015, MGE Energy had access to an unsecured, committed credit facility with aggregate bank commitments of \$50.0 million. At December 31, 2015, no borrowings were outstanding under this facility.

See Footnote 10 of the Notes to Consolidated Financial Statements for further information regarding MGE Energy's credit agreements.

3. Commitments and Contingencies.

See Footnote 18 of the Notes to Consolidated Financial Statements for commitments and contingencies.

4. Dividends from Affiliates.

<i>(In thousands)</i>	Dividends from Affiliates		
	2015	2014	2013
MGE	\$ 30,000	\$ 26,500	\$ 25,000
MGE Power Elm Road.....	10,000	13,500	17,300
MGE Power West Campus	3,000	6,000	9,250
MGE Transco	1,708	1,859	816
Total	\$ 44,708	\$ 47,859	\$ 52,366

Dividend Restrictions

Dividend payments by MGE to MGE Energy are subject to restrictions arising under a PSCW rate order and, to a lesser degree, MGE's first mortgage bonds. The PSCW order restricts any dividends, above the PSCW authorized amount of \$43 million, that MGE may pay MGE Energy if its common equity ratio, calculated in the manner used in the rate proceeding, is less than 55%. MGE's thirteen month rolling average common equity ratio at December 31, 2015, is 59.7% as determined under the calculation used in the rate proceeding. MGE paid cash dividends of \$30.0 million to MGE Energy in 2015. The rate proceeding calculation includes as indebtedness imputed amounts for MGE's outstanding purchase power capacity payments and other PSCW adjustments, but does not include the indebtedness associated with MGE Power Elm Road or MGE Power West Campus, which are consolidated into MGE's financial statements but are not direct obligations of MGE.

MGE has covenanted with the holders of its first mortgage bonds not to declare or pay any dividend or make any other distribution on or purchase any shares of its common stock unless, after giving effect thereto, the aggregate amount of all such dividends and distributions and all amounts applied to such purchases, after December 31, 1945, shall not exceed the earned surplus (retained earnings) accumulated subsequent to December 31, 1945. As of December 31, 2015, approximately \$353.0 million was available for the payment of dividends under this covenant.

See Footnotes 9 and 10 of the Notes to Consolidated Financial Statements for long-term debt and lines of credit dividend restrictions.

Schedule II
MGE Energy, Inc. and Madison Gas and Electric Company

Valuation and Qualifying Accounts

	Balance at Beginning of Period	Additions		Net Accounts Written Off	Balance at End of Period
		(1) Charged to Costs and Expenses	(2) Charged to Other Accounts		
Fiscal Year 2013:					
Accumulated provision for uncollectibles	\$ 4,816,118	2,373,342	37,200	(2,256,949)	\$ 4,969,711
Fiscal Year 2014:					
Accumulated provision for uncollectibles	\$ 4,969,711	1,898,300	15,092	(2,134,446)	\$ 4,748,657
Fiscal Year 2015:					
Accumulated provision for uncollectibles	\$ 4,748,657	595,500	25,500	(1,675,577)	\$ 3,694,080

Signatures - MGE Energy, Inc.

Pursuant to the requirements of Section 13 or 15(d) of the Securities Exchange Act of 1934, the registrant has duly caused this report to be signed on its behalf by the undersigned, hereunto duly authorized.

MGE Energy, Inc.
(Registrant)

Date: February 25, 2016

/s/ Gary J. Wolter
Chairman, President and Chief Executive Officer

Pursuant to the requirements of the Securities Exchange Act of 1934, this report has been signed below by the following persons on behalf of the registrant and in the capacities indicated on February 25, 2016.

/s/ Gary J. Wolter Gary J. Wolter
Chairman, President and Chief Executive Officer and Director
(Principal Executive Officer)

/s/ Jeffrey C. Newman Jeffrey C. Newman
Senior Vice President, Chief Financial Officer, Secretary and Treasurer
(Principal Financial Officer and Principal Accounting Officer)

/s/ Mark D. Bugher Mark D. Bugher, Director

/s/ Londa J. Dewey Londa J. Dewey, Director

/s/ F. Curtis Hastings F. Curtis Hastings, Director

/s/ Regina M. Millner Regina M. Millner, Director

/s/ John R. Nevin John R. Nevin, Director

/s/ James L. Possin James L. Possin, Director

/s/ Thomas R. Stolper Thomas R. Stolper, Director

Signatures - Madison Gas and Electric Company

Pursuant to the requirements of Section 13 or 15(d) of the Securities Exchange Act of 1934, the registrant has duly caused this report to be signed on its behalf by the undersigned, hereunto duly authorized.

Madison Gas and Electric Company
(Registrant)

Date: February 25, 2016

/s/ Gary J. Wolter
Chairman, President and Chief Executive Officer

Pursuant to the requirements of the Securities Exchange Act of 1934, this report has been signed below by the following persons on behalf of the registrant and in the capacities indicated on February 25, 2016.

/s/ Gary J. Wolter
Gary J. Wolter
Chairman, President and Chief Executive Officer and Director
(Principal Executive Officer)

/s/ Jeffrey C. Newman
Jeffrey C. Newman
Senior Vice President, Chief Financial Officer, Secretary and Treasurer
(Principal Financial Officer and Principal Accounting Officer)

/s/ Mark D. Bugher
Mark D. Bugher, Director

/s/ Londa J. Dewey
Londa J. Dewey, Director

/s/ F. Curtis Hastings
F. Curtis Hastings, Director

/s/ Regina M. Millner
Regina M. Millner, Director

/s/ John R. Nevin
John R. Nevin, Director

/s/ James L. Possin
James L. Possin, Director

/s/ Thomas R. Stolper
Thomas R. Stolper, Director

Corporate profile

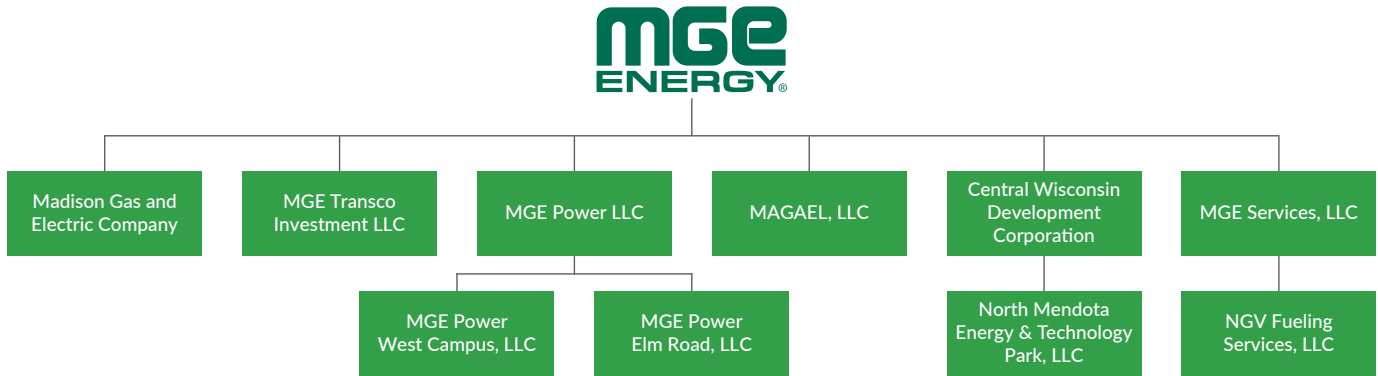

MGE Energy, Inc.

MGE Energy is the parent company of Madison Gas and Electric Co. (MGE) and its divisions, which serve natural gas and electric customers in south-central and western Wisconsin.

MGE Transco Investment owns interest in the American Transmission Co. through its members, MGE and MGE Energy.

MGE Power owns assets in the West Campus Cogeneration Facility at Madison, Wis., and the Elm Road Generating Station at Oak Creek, Wis.

MAGAEL holds title to properties acquired for future utility plant expansion.

Central Wisconsin Development Corp. promotes business growth in MGE's service area.

North Mendota Energy & Technology Park owns property and serves as the development entity for the property.

MGE Services provides construction and other services. Its subsidiary NGV Fueling Services, LLC, installs, owns and maintains equipment used to fuel natural gas-powered vehicles.

[Learn more at mgeenergy.com](http://mgeenergy.com)

MGE Electric Services

Generation and Distribution
 Customers: 146,000
 Population: 312,500
 Area: 316 square miles

Communities served: Cross Plains, Fitchburg, Madison, Maple Bluff, McFarland, Middleton, Monona and Shorewood Hills

Generating facilities: Blount Station, West Campus Cogeneration Facility, combustion turbines and solar units at Madison, Columbia Energy Center at Portage, natural gas combustion turbine at Marinette, MGE wind farm in Kewaunee County, Top of Iowa Wind Farm in north-central Iowa and Elm Road Generating Station at Oak Creek

MGE Natural Gas Services

Purchase and Distribution
 Customers: 152,000
 Population: 434,600
 Area: 1,682 square miles

Counties served: Columbia, Crawford, Dane, Iowa, Juneau, Monroe and Vernon

[Learn more at mge.com](http://mge.com)

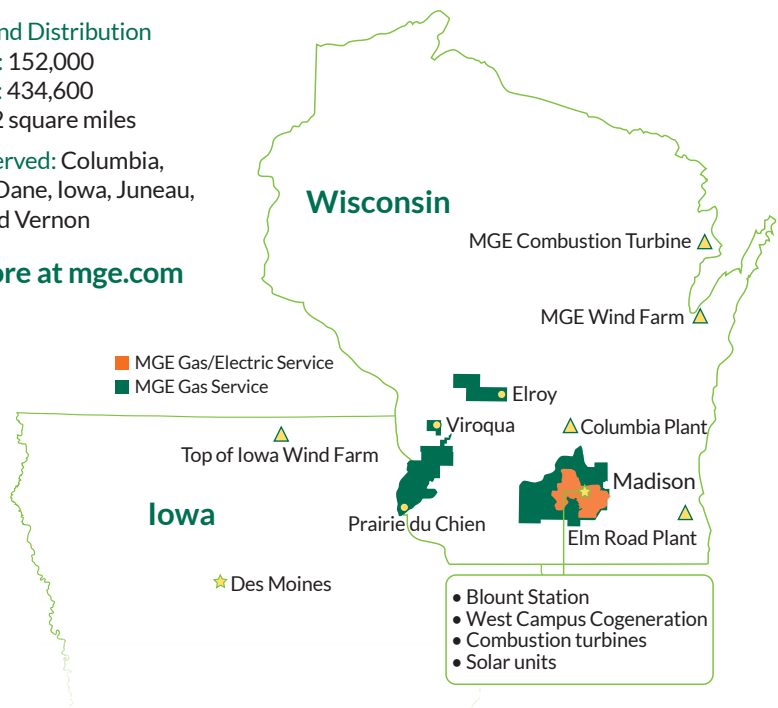



P.O. Box 1231
Madison, WI 53701-1231



Learn more at mgeenergy.com

MGE is committed to environmental stewardship. This report is printed on recycled paper.

