

UNITED STATES  
SECURITIES AND EXCHANGE COMMISSION  
Washington, D.C. 20549  
FORM 10-K

(Mark One)

**ANNUAL REPORT PURSUANT TO SECTION 13 OR 15(d) OF THE SECURITIES EXCHANGE ACT OF 1934**

**For the fiscal year ended December 31, 2024**

**OR**

**TRANSITION REPORT PURSUANT TO SECTION 13 OR 15(d) OF THE SECURITIES EXCHANGE ACT OF 1934**

For the transition period from \_\_\_\_\_ to \_\_\_\_\_

Commission file number: 001-37390



**Global Net Lease, Inc.**

(Exact name of registrant as specified in its charter)

**Maryland**

**45-2771978**

(State or other jurisdiction of incorporation or organization)

(I.R.S. Employer Identification No.)

**650 Fifth Ave., 30<sup>th</sup> Floor, New York, NY 10019**

(Address of principal executive offices) (Zip Code)

Registrant's telephone number, including area code: **(332) 265-2020**

Securities registered pursuant to Section 12(b) of the Act:

Title of each class	Trading Symbols	Name of each exchange on which registered
Common Stock, \$0.01 par value per share	GNL	New York Stock Exchange
7.25% Series A Cumulative Redeemable Preferred Stock, \$0.01 par value per share	GNL PR A	New York Stock Exchange
6.875% Series B Cumulative Redeemable Perpetual Preferred Stock, \$0.01 par value per share	GNL PR B	New York Stock Exchange
7.50% Series D Cumulative Redeemable Perpetual Preferred Stock, \$0.01 par value per share	GNL PR D	New York Stock Exchange
7.375% Series E Cumulative Redeemable Perpetual Preferred Stock, \$0.01 par value per share	GNL PR E	New York Stock Exchange

Securities registered pursuant to section 12(g) of the Act: None

Indicate by check mark if the registrant is a well-known seasoned issuer, as defined in Rule 405 of the Securities Act. Yes  No

Indicate by check mark if the registrant is not required to file reports pursuant to Section 13 or Section 15(d) of the Act. Yes  No

Indicate by check mark whether the registrant (1) has filed all reports required to be filed by Section 13 or 15(d) of the Securities Exchange Act of 1934 during the preceding 12 months (or for such shorter period that the registrant was required to file such reports), and (2) has been subject to such filing requirements for the past 90 days.  Yes  No

Indicate by check mark whether the registrant has submitted electronically every Interactive Data File required to be submitted pursuant to Rule 405 of Regulation S-T during the preceding 12 months (or for such shorter period that the registrant was required to submit such files).  Yes  No

Indicate by check mark whether the registrant is a large accelerated filer, an accelerated filer, a non-accelerated filer, a smaller reporting company, or an emerging growth company. See the definitions of "large accelerated filer," "accelerated filer," "smaller reporting company" and "emerging growth company" in Rule 12b-2 of the Exchange Act.

Large accelerated filer	<input checked="" type="checkbox"/>	Accelerated filer	<input type="checkbox"/>
Non-accelerated filer	<input type="checkbox"/>	Smaller reporting company	<input type="checkbox"/>
		Emerging growth company	<input type="checkbox"/>

If an emerging growth company, indicate by check mark if the registrant has elected not to use the extended transition period for complying with any new or revised financial accounting standards provided pursuant to Section 13(a) of the Exchange Act.

Indicate by check mark whether the registrant has filed a report on and attestation to its management's assessment of the effectiveness of its internal control over financial reporting under Section 404(b) of the Sarbanes-Oxley Act (15 U.S.C. 7262(b)) by the registered public accounting firm that prepared or issued its audit report.

If securities are registered pursuant to Section 12(b) of the Act, indicate by check mark whether the financial statements of the registrant included in the filing reflect the correction of an error to previously issued financial statements.

Indicate by check mark whether any of those error corrections are restatements that required a recovery analysis of incentive-based compensation received by any of the registrant's executive officers during the relevant recovery period pursuant to §240.10D-1(b).

Indicate by check mark whether the registrant is a shell company (as defined in Rule 12b-2 of the Exchange Act).  Yes  No

The aggregate market value of the registrant's common stock held by non-affiliates of the registrant was \$1.7 billion based on the closing sales price on the New York Stock Exchange as of June 30, 2024, the last business day of the registrant's most recently completed second fiscal quarter.

As of February 24, 2025, the registrant had 230,783,453 shares of common stock outstanding.

DOCUMENTS INCORPORATED BY REFERENCE

Portions of the registrant's proxy statement to be delivered to stockholders in connection with the registrant's 2025 Annual Meeting of Stockholders are incorporated by reference into Part III of this Form 10-K. The registrant intends to file its proxy statement within 120 days after its fiscal year end.



GLOBAL NET LEASE, INC.

FORM 10-K  
Year Ended December 31, 2024

	<u>Page</u>	
<b><u>PART I</u></b>		
<u>Item 1.</u>	<u>Business</u>	<u>4</u>
<u>Item 1A.</u>	<u>Risk Factors</u>	<u>7</u>
<u>Item 1B.</u>	<u>Unresolved Staff Comments</u>	<u>33</u>
<u>Item 1C.</u>	<u>Cybersecurity</u>	<u>32</u>
<u>Item 2.</u>	<u>Properties</u>	<u>35</u>
<u>Item 3.</u>	<u>Legal Proceedings</u>	<u>38</u>
<u>Item 4.</u>	<u>Mine Safety Disclosures</u>	<u>38</u>
<b><u>PART II</u></b>		
<u>Item 5.</u>	<u>Market for Registrant’s Common Equity, Related Stockholder Matters and Issuer Purchases of Equity Securities</u>	<u>39</u>
<u>Item 6.</u>	<u>[Reserved]</u>	<u>39</u>
<u>Item 7.</u>	<u>Management’s Discussion and Analysis of Financial Condition and Results of Operations</u>	<u>42</u>
<u>Item 7A.</u>	<u>Quantitative and Qualitative Disclosures About Market Risk</u>	<u>62</u>
<u>Item 8.</u>	<u>Financial Statements and Supplementary Data</u>	<u>65</u>
<u>Item 9.</u>	<u>Changes in and Disagreements With Accountants on Accounting and Financial Disclosure</u>	<u>65</u>
<u>Item 9A.</u>	<u>Controls and Procedures</u>	<u>65</u>
<u>Item 9B.</u>	<u>Other Information</u>	<u>66</u>
<u>Item 9C.</u>	<u>Disclosure Regarding Foreign Jurisdictions that Prevent Inspections</u>	<u>66</u>
<b><u>PART III</u></b>		
<u>Item 10.</u>	<u>Directors, Executive Officers and Corporate Governance</u>	<u>66</u>
<u>Item 11.</u>	<u>Executive Compensation</u>	<u>66</u>
<u>Item 12.</u>	<u>Security Ownership of Certain Beneficial Owners and Management and Related Stockholder Matters</u>	<u>66</u>
<u>Item 13.</u>	<u>Certain Relationships and Related Transactions, and Director Independence</u>	<u>66</u>
<u>Item 14.</u>	<u>Principal Accountant Fees and Services</u>	<u>67</u>
<b><u>PART IV</u></b>		
<u>Item 15.</u>	<u>Exhibits and Financial Statement Schedules</u>	<u>68</u>
<u>Item 16.</u>	<u>Form 10-K Summary</u>	<u>74</u>
<u>SIGNATURES</u>		<u>75</u>

## Forward-Looking Statements

This Annual Report on Form 10-K contains “forward-looking statements” as that term is defined under the Private Securities Litigation Reform Act of 1995 (“PSLRA”), Section 27A of the Securities Act of 1933, as amended, and Section 21E of the Securities Exchange Act of 1934, as amended (the “Exchange Act”). Forward-looking statements include statements regarding the intent, belief or current expectations of Global Net Lease, Inc. (“we,” “our,” or “us”) and members of our management team, as well as the assumptions on which such statements are based, and generally are identified by the use of words such as “may,” “will,” “seeks,” “anticipates,” “believes,” “estimates,” “projects,” “potential,” “predicts,” “expects,” “plans,” “intends,” “would,” “could,” “should” or similar expressions are intended to identify forward-looking statements, although not all forward-looking statements contain these identifying words. Actual results may differ materially from those contemplated by such forward-looking statements. We believe these forward-looking statements are reasonable; however, you should not place undue reliance on any forward-looking statements, which are based on current expectations. Further, forward-looking statements speak only as of the date they are made, and we undertake no obligation to update or revise forward-looking statements to reflect changed assumptions, the occurrence of unanticipated events or changes to future operating results over time, unless required by law. We intend that all forward-looking statements be subject to the safe-harbor provisions of the PSLRA.

These forward-looking statements are subject to risks, uncertainties and other factors, many of which are outside of our control, which could cause actual results to differ materially from the results contemplated by the forward-looking statements. These risks and uncertainties include the risks that any potential future acquisition or disposition (including the RCG Multi-Tenant Retail Disposition (as defined below)) by the Company is subject to market conditions, capital availability and timing considerations and may not be identified or completed on favorable terms, or at all. Some of the risks and uncertainties, although not all risks and uncertainties, that could cause our actual results to differ materially from those presented in our forward-looking statements are set forth in “Risk Factors” ([Part I, Item 1A](#) of this Annual Report on Form 10-K), “Quantitative and Qualitative Disclosures about Market Risk” ([Part II, Item 7A](#) of this Annual Report on Form 10-K), and “Management’s Discussion and Analysis of Financial Condition and Results of Operations” ([Part II, Item 7](#) of this Annual Report on Form 10-K).

## PART I

### Item 1. Business.

#### Overview

We are an internally managed real estate investment trust (“REIT” for United States (“U.S.”) federal income tax purposes that focuses on acquiring and managing a global portfolio of income producing net lease assets across the U.S., and Western and Northern Europe. Historically, we focused on acquiring and managing a globally diversified portfolio of strategically-located commercial real estate properties, which consisted primarily of mission-critical, single tenant net-lease assets. As a result of acquiring RTL in the quarter ended September 30, 2023, we acquired a diversified portfolio of 989 properties consisting of primarily necessity-based retail single-tenant and multi-tenant properties located in the U.S. Until September 12, 2023, we were managed by Global Net Lease Advisors, LLC (the “Advisor”), who managed our day-to-day business with the assistance of the property manager, Global Net Lease Properties, LLC (the “Property Manager”), who managed and leased our properties to third parties. Prior to September 12, 2023, the former Advisor and the Property Manager were under common control with AR Global Investments, LLC (“AR Global”), and these related parties had historically received compensation and fees for various services provided to us. On September 12, 2023, we internalized our advisory and property management functions as well as the advisory and property management functions of RTL. For additional information on the acquisition of RTL and the internalization of our advisory and property management services and RTL’s advisory and property management functions, see [Note 3 — The Mergers](#) and [Note 12 — Related Party Transactions](#) to our consolidated financial statements included in this Annual Report on Form 10-K.

As of December 31, 2024, we owned 1,121 properties consisting of 60.7 million rentable square feet, which were 97% leased, with a weighted-average remaining lease term of 6.2 years. Based on the percentage of annualized rental income on a straight-line basis as of December 31, 2024, approximately 80% of our properties were located in the U.S. and Canada and approximately 20% were located in Europe. In addition, as of December 31, 2024, our portfolio was comprised of 34% Industrial & Distribution properties, 28% Multi-Tenant retail properties, 21% Single-Tenant Retail properties and 17% Office properties. These represent our four reportable segments and the percentages are calculated using annualized straight-line rent converted from local currency into the U.S. Dollar (“USD”) as of December 31, 2024. The straight-line rent includes amounts for tenant concessions.

#### The Acquisition of The Necessity Retail REIT and the Internalization

As noted above, on September 12, 2023 (the “Acquisition Date”), the REIT Merger and the Internalization Merger (both as defined in [Note 3 — The Mergers](#) to our consolidated financial statements included in this Annual Report on Form 10-K) were consummated (collectively, the “Mergers”). See [Note 3 — The Mergers](#) to our consolidated financial statements included in this Annual Report on Form 10-K for additional information.

#### Investment Strategy

Our current strategic focus has been on reducing our leverage through select dispositions, prioritizing non-core assets and opportunistic sales. On a long-term basis, we seek to:

- generate stable and consistent cash flows by acquiring properties, or entering into new leases, with long lease terms;
- acquire properties utilizing a well-defined investment strategy and rigorous underwriting process to identify and select high-quality net lease investment opportunities;
- lease properties to tenants with logistical and local advantages, strong operating performance, strong business financials, financial visibility, and corporate-level profitability;
- enter into new leases with contractual rent escalations or inflation adjustments included in the lease terms; and
- enhance the diversity of our asset base by continuously evaluating opportunities in different geographic regions of the U.S., Canada, and Europe.

In evaluating prospective investments, we consider relevant real estate and financial factors, including the location of the property, the leases and other agreements affecting it, the creditworthiness of its major tenants, its income producing capacity, its physical condition, its prospects for appreciation and liquidity, tax considerations and other factors. In this regard, we have substantial discretion with respect to the selection of specific investments, subject to approval for certain investments by and any guidelines established by our board of directors (the “Board”) or the Finance Committee of the Board. We may change our business strategy, including the assets we seek to acquire, in the absolute discretion of our Board.

We may also originate or acquire first mortgage loans, mezzanine loans, preferred equity or securitized loans (secured by real estate) but do not currently own any of these asset types.

We own assets located in ten countries and territories. As of December 31, 2024, we leased space to 705 different tenants doing business across 90 different industries. As of December 31, 2024, no industry represented more than 10% of our portfolio’s rental income on a straight-line basis and our portfolio was 97% occupied.

## **Tenants and Leasing**

We are focused over the long term on acquiring strategically located properties in the U.S. and strong sovereign debt rated countries in Western and Northern Europe. Over the short term, we remain focused on managing our leverage, which we expect will include strategic or opportunistic dispositions. Over the course of calendar year 2024 we closed transactions for the sale of an aggregate of approximately \$835.0 million of assets under our 2024 strategic disposition initiative. We continuously monitor improving or deteriorating credit quality for asset management opportunities which we review in-house using Moody's Analytics.

Our single-tenant properties and our multi-tenant anchor spaces are leased to primarily "Investment Grade" rated tenants in well established markets in the U.S. and Europe. For our purposes, "Investment Grade" for our properties includes both actual investment grade ratings of the tenant or guarantor, if available, or implied investment grade. Implied investment grade may include actual ratings of the tenant parent, guarantor parent (regardless of whether or not the parent has guaranteed the tenant's obligation under the lease) or tenants that are identified as investment grade by using a proprietary Moody's Analytics tool, which generates an implied rating by measuring an entity's probability of default. Ratings information is as of December 31, 2024. A total of 60.5% of our rental income on an annualized straight-line basis for leases in place as of December 31, 2024 was derived from Investment Grade rated tenants, comprised of 31.4% leased to tenants with an actual investment grade rating and 29.1% leased to tenants with an implied investment grade rating.

As of December 31, 2024, our portfolio had a weighted-average remaining lease term of 6.2 years (based on square feet as of the last day of the applicable quarter), as compared to 6.8 years as of December 31, 2023. As of December 31, 2024, approximately 81% of our leases with our tenants contained rent escalation provisions that increase the cash rent that is due over time by an average cumulative increase of 1.3% per year. For additional information, see *Item 7. Management's Discussion and Analysis of Financial Condition and Results of Operations - "Inflation"* found later in this Annual Report on Form 10-K.

Our business is generally not seasonal.

## **Financing Strategies and Policies**

We use various sources to fund our business including acquisitions and other investments as well as property and tenant improvements, leasing commissions and other working capital needs. In addition to cash flows from operations, other sources of capital which we have used and may use in the future include, proceeds received from our senior unsecured multi-currency credit facility (the "Revolving Credit Facility), proceeds from secured or unsecured financings (which may include note issuances), proceeds from offerings of equity securities, including offerings of our Preferred Stock and offerings pursuant to our at-the-market programs and proceeds from any future sales of properties.

We expect to incur additional indebtedness in the future and issue additional equity to fund our future needs including acquisitions. The form of our indebtedness will vary and could be long-term or short-term, secured or unsecured, or fixed-rate or floating rate. We will not enter into interest rate swaps or caps, or similar hedging transactions or derivative arrangements for speculative purposes, but have entered into, and expect to continue to enter into, these types of transactions in order to manage or mitigate our interest rate risk on variable rate debt. See "*Management's Discussion and Analysis of Financial Condition and Results of Operations – Liquidity and Capital Resources*" herein for further discussion.

As noted above, our Board may reevaluate and change our investment and financing policies in its sole discretion without a stockholder vote. Factors that we would consider when reevaluating or changing our investment and financing policies include among other things, current economic conditions, the relative cost and availability of debt and equity capital, our expected investment opportunities, and the ability of our investments to generate sufficient cash flow.

## **Organizational Structure**

Substantially all of our business is conducted through Global Net Lease Operating Partnership, L.P. (the "OP"), a Delaware limited partnership, and The Necessity Retail REIT Operating Partnership, L.P. ("RTL OP," and together with the OP, the "OPs") and each of their wholly-own subsidiaries.

## **Tax Status**

We elected to be taxed as a REIT under Sections 856 through 860 of the Internal Revenue Code of 1986, as amended (the "Code"), commencing with our taxable year ended December 31, 2013. We believe that, commencing with such taxable year, we have been organized and have operated in a manner so that we qualify for taxation as a REIT under the Code. We intend to continue to operate in such a manner to qualify for taxation as a REIT, but can provide no assurances that we will operate in a manner so as to remain qualified as a REIT. To continue to qualify for taxation as a REIT, we must distribute annually at least 90% of our REIT taxable income (which does not equal net income as calculated in accordance with generally accepted accounting principles ("GAAP")), determined without regard for the deduction for dividends paid and excluding net capital gains, and must comply with a number of other organizational and operational requirements. If we continue to qualify for taxation as a REIT, we generally will not be subject to federal corporate income tax on the portion of our REIT taxable income that we distribute to our stockholders. Even if we qualify for taxation as a REIT, we may be subject to certain state, and local taxes on our income and properties, and federal income and excise taxes on our undistributed income.

In addition, our international assets and operations, including those owned through direct or indirect subsidiaries that are disregarded entities for U.S. federal income tax purposes, continue to be subject to taxation in the foreign jurisdictions where those assets are held or those operations are conducted.

### **Competition**

The commercial real estate market is highly competitive. We compete for tenants in all of our markets based on various factors that include location, rental rates, security, suitability of the property's design for a tenant's needs and the manner in which the property is operated and marketed. The number of competing properties in a particular market could have a material effect on our occupancy levels, rental rates and on the operating expenses of certain of our properties.

In addition, we compete for acquisitions with other REITs, specialty finance companies, savings and loan associations, banks, mortgage bankers, insurance companies, sovereign wealth funds, mutual funds and other entities. Some of these competitors, including larger REITs, have greater financial resources than we have and generally may be able to accept more risk than we can prudently manage, including risks with respect to the creditworthiness of tenants.

Competition from these and other third-party real estate investors may limit the number of suitable investment opportunities available to us and increase prices which will lower yields, making it more difficult for us to acquire new investments on attractive terms.

### **Regulations - General**

Our investments are subject to various federal, state, local and foreign laws, ordinances and regulations, including, among other things, the Americans with Disabilities Act of 1990, zoning regulations, land use controls, environmental controls relating to air and water quality, noise pollution and indirect environmental impacts such as increased motor vehicle activity. We believe that we have all permits and approvals necessary under current law to operate our investments. These regulations have not and are not expected to have a material impact on our capital expenditures, competitive position, financial condition or results of operations.

### **Regulations - Environmental**

As an owner of real estate, we are subject to various environmental laws of federal, state and local governments and foreign governments at various levels. Compliance with existing laws has not had a material adverse effect on our capital expenditures, competitive position, financial condition or results of operations, and management does not believe it will have such an impact in the current fiscal year. However, we cannot predict the impact of unforeseen environmental contingencies or new or changed laws or regulations on properties in which we hold an interest, or on properties that may be acquired directly or indirectly in the future. As part of our efforts to mitigate these risks, we typically engage third parties to perform assessments of potential environmental risks when evaluating a new acquisition of property, and we frequently require sellers to address them before closing or obtain contractual protection (indemnities, cash reserves, letters of credit, or other instruments) from property sellers, tenants, a tenant's parent company, or another third party to address known or potential environmental issues in the current fiscal year.

### **Employees and Human Capital Resources**

As of December 31, 2024, we had 73 employees located across the United States (69 employees) and Europe (four employees).

None of our employees is represented by a labor union or covered by a collective bargaining agreement. We believe we enjoy good relationships with our employees. Our human capital resources objectives center around employee engagement, fostering our culture, and leadership development in order to attract and retain talented and well-qualified employees. Our compensation program, including competitive salaries and other benefits, are designed to attract, hire, retain and motivate highly qualified employees and executives. We strive to recognize and reward noteworthy performance, evaluated through periodic reviews with each employee. We also offer training and development opportunities for our employees. In 2024, we offered training and development for our employees, which included anti-harassment training, cybersecurity training, and site manager training.

### **Available Information**

We electronically file annual reports on Form 10-K, quarterly reports on Form 10-Q, current reports on Form 8-K and all amendments to those reports, and proxy statements, with the Securities and Exchange Commission (the "SEC"). You may read and copy any materials we file with the SEC at the SEC's Internet address at <http://www.sec.gov>. The website contains reports, proxy statements and information statements, and other information, which you may obtain free of charge. In addition, copies of our filings with the SEC may be obtained from our website at [www.globalnetlease.com](http://www.globalnetlease.com). Access to these filings is free of charge. We are not incorporating our website or any information from the website into this Form 10-K.

## Item 1A. Risk Factors

*Set forth below are the risk factors that we believe are material to our investors and a summary thereof. The occurrence of any of the risks discussed in this Annual Report on Form 10-K could have a material adverse effect on our business, financial condition, results of operations and ability to pay dividends and they may also impact the trading price of our common and our preferred stock. The risk factors contained herein are not necessarily comprehensive and we may be subject to other risks.*

### Summary Risk Factors

- We may be unable to enter into contracts for and complete property acquisitions or dispositions on advantageous terms and our property acquisitions may not perform as we expect.
- Our ability to grow depends on our ability to access additional debt or equity financing on attractive terms, and there can be no assurance we will be able to do so on favorable terms or at all.
- Certain of the agreements governing our indebtedness may limit our ability to pay dividends on our common stock, \$0.01 par value per share (“Common Stock”), our 7.25% Series A Cumulative Redeemable Preferred Stock, \$0.01 par value per share (“Series A Preferred Stock”), our 6.875% Series B Cumulative Redeemable Perpetual Preferred Stock, \$0.01 par value per share (“Series B Preferred Stock”), our 7.50% Series D Cumulative Redeemable Perpetual Preferred Stock, \$0.01 par value per share (“Series D Preferred Stock”), our 7.375% Series E Cumulative Redeemable Perpetual Preferred Stock, par value \$0.01 (“Series E Preferred Stock”, together with the Series A Preferred Stock, the Series B Preferred Stock and the Series D Preferred Stock, the “Preferred Stock”), or any other equity securities we may issue.
- If we are not able to generate sufficient cash from operations, we may have to reduce the amount of dividends we pay or identify other financing sources.
- Market and economic challenges experienced by the U.S. and global economies may adversely impact our operating results and financial condition.
- We are subject to risks associated with our international investments, including compliance with and changes in foreign laws and fluctuations in foreign currency exchange rates.
- Inflation and continuing increases in the inflation rate will have an adverse effect on our investments and results of operations.
- We have substantial indebtedness and we may incur significant additional indebtedness and other liabilities. Changes in the debt markets could have a material adverse impact on our earnings and financial condition.
- We depend on tenants for our rental revenue and, accordingly, our rental revenue depends upon the success and economic viability of our tenants. If a tenant or lease guarantor declares bankruptcy or becomes insolvent, we may be unable to collect balances due under relevant leases.
- Retail conditions and decreased demand for office space may adversely affect our rental revenues.
- In owning properties we may experience, among other things, unforeseen costs associated with complying with laws and regulations, including those related to environmental matters, and other costs, potential difficulties selling properties and potential damages or losses resulting from climate change.
- Restrictions on share ownership contained in our charter may inhibit market activity in shares of our stock and restrict our business combination opportunities.
- We are subject to risks associated with a pandemic, epidemic or outbreak of a contagious disease, which can cause severe disruptions in the U.S., and global economy.
- We may fail to continue to qualify as a REIT.

## Risks Related to Our Properties and Operations

*We may be unable to enter into contracts for and complete property acquisitions or dispositions on advantageous terms and our property acquisitions may not perform as we expect.*

In the near term, we expect to continue to focus on disposing properties to reduce our existing indebtedness. On February 25, 2025, we entered into a Purchase and Sale Agreement (“RCG PSA”) with certain affiliates of RCG Ventures Holdings, LLC (“RCG”), to sell a real estate portfolio comprised of 100 multi-tenant retail centers located in 28 states for a base purchase price of approximately \$1.78 billion, subject to customary purchase price adjustments (“RCG Multi-tenant Retail Disposition”). Over the longer term, we expect to continue acquiring properties, which may include single-tenant or multi-tenant properties. For additional information on the proposed RCG Multi-Tenant Retail Disposition, see “*Management’s Discussion and Analysis of Financial Condition and Results of Operations – Pending Transactions – RCG Multi-tenant Retail Disposition*” herein. There is no assurance that we will be able to dispose of properties on terms that are found favorable to us or at the time we wish to do so. In addition, we may not have funds available to correct defects or make improvements that are necessary or desirable before the sale of a property. We cannot predict the length of time needed to find a willing purchaser and to close the sale of a property. Furthermore, as a REIT, our ability to sell properties that have been held for less than two years is limited as any gain recognized on the sale or other disposition of such property could be subject to the 100% prohibited transaction tax, as discussed in more detail below. We also may not recognize the anticipated benefits of completed dispositions or other divestitures we may pursue in the future.

Over the longer term, we expect to continue acquiring properties, including both single-tenant and multi-tenant properties. Pursuing our longer term investment objective exposes us to numerous risks, including:

- competition from other real estate investors with significant capital resources;
- we may acquire properties that are not accretive or dispose of properties at prices less than we originally contemplated;
- we may not successfully integrate, manage and lease the properties we acquire to meet our expectations or market conditions may result in future vacancies and lower-than expected rental rates;
- we may be unable to obtain debt financing or raise equity required to fund acquisitions on favorable terms, or at all;
- we may need to spend more than budgeted amounts to make necessary improvements or renovations to acquired properties;
- agreements to acquire properties are typically subject to customary conditions to closing that may or may not be completed, and we may spend significant time and money on potential acquisitions that we do not consummate;
- the process of acquiring or pursuing the acquisition of a new property may divert the attention of our management team from our existing business operations; and
- we may acquire properties without recourse, or with only limited recourse, for liabilities, whether known or unknown.

*Our ability to grow our assets depends on our ability to access capital from external sources, and there can be no assurance we will be able to do so on favorable terms or at all.*

In order to meet our strategic goals, which include acquiring additional properties, we will need to access sources of capital beyond the cash we generate from our operations. Our access to capital depends, in part, on:

- general market conditions;
- the market’s perception of our assets and growth potential;
- our current and expected debt levels;
- our current and expected future earnings, cash flow and dividend payments;
- market price per share of our Common Stock and Preferred Stock, and any other class or series of equity security we may seek to issue.

Historically, there have been periods where the global equity and credit markets have experienced significant price volatility, dislocations and liquidity disruptions, which have caused market prices of equity and debt securities to fluctuate substantially and the spreads on prospective debt financings to widen considerably. These circumstances have recently materially impacted liquidity in the financial markets, making terms for certain financings less attractive, and in certain cases have resulted in the unavailability of certain types of financing. These factors may make it more difficult for us to buy or sell properties and may adversely affect the price we purchase or receive for properties, as we and prospective buyers may experience increased costs of financing or difficulties in obtaining financing. These events in the equity and credit markets may make it more difficult or costly for us to raise capital through the issuance of common stock, preferred stock or debt securities.

We cannot assure you that we will be able to obtain debt financing or raise equity on terms favorable or acceptable to us or at all. If we are unable to do so, our ability to successfully pursue our long-term strategy of growth through property acquisitions will be limited.

***If we are not able to increase the amount of cash we have available to pay dividends, we may have to reduce dividend payments or identify other financing sources to fund the payment of dividends at their current levels.***

We cannot guarantee that we will be able to pay dividends on a regular basis on our Common Stock, Preferred Stock or any other class or series of stock we may issue in the future. Any accrued and unpaid dividends payable with respect to our Preferred Stock must be paid upon redemption of those shares. Decisions regarding the frequency and amount of any future dividends we pay on our Common Stock will remain at all times entirely at the discretion of our Board, which reserves the right to change our dividend policy at any time and for any reason.

As noted herein, our debt agreements, including the indentures governing the 4.50% Senior Notes and the 3.75% Senior Notes (collectively, our “Senior Notes”) as well as our Credit Agreement, which consists of our senior unsecured multi-currency revolving credit facility (the “Revolving Credit Facility”), contain various covenants that limit our ability to pay dividends. For example, our Credit Agreement prohibits us from paying distributions, including cash dividends payable on our Common Stock, Preferred Stock or any other class or series of stock we may issue in the future, or redeem or otherwise repurchase shares of any of these outstanding securities, or any other class or series of stock we may issue in the future, that exceed 100% of our Adjusted FFO as defined in the Credit Agreement (which is different from the definition of AFFO disclosed in this Annual Report on Form 10-K) for any period of four consecutive fiscal quarters, except in limited circumstances, including that for one fiscal quarter in each calendar year, we may pay cash dividends and other distributions and make redemptions and other repurchases in an aggregate amount equal to no more than 105% of our Adjusted FFO. We have used this exception in the past and may need to do so in the future.

Our ability to pay dividends in the future and comply with the restrictions on the payment of dividends depends on our ability to operate profitably and to generate sufficient cash flows from the operations of our existing properties and any properties we may acquire. In the past, the lenders under our Credit Agreement have consented to increase the maximum amount of our Adjusted FFO we may use to pay cash dividends and other distributions and make redemptions and other repurchases in certain periods. There can be no assurance that they will do so again in the future if we need to do so.

Our cash flows provided by operations were \$299.5 million for the year ended December 31, 2024. During this period, we paid total dividends of \$316.3 million, including payments to holders of our Common Stock, Preferred Stock and distributions to holders of LTIP Units. In prior periods, we have funded a larger portion of the amounts required to fund the dividends we pay from cash on hand, consisting of proceeds from borrowings, and we may need to do so in the future.

If we are not able to generate sufficient cash from operations, we may have to reduce the amount of dividends we pay or identify other financing sources. There can be no assurance that other sources will be available on favorable terms, or at all. Funding dividends from other sources such as borrowings, asset sales or equity issuances limits the amount we can use for property acquisitions, investments and other corporate purposes.

***Market and economic challenges experienced by the U.S. and global economies may adversely impact our operating results and financial condition.***

Our business may be affected by market and economic challenges experienced by the U.S. and global economies. These conditions may materially affect the commercial real estate industry, the businesses of our tenants and the value and performance of our properties and the availability or the terms of financing that we may utilize, among other things. Challenging economic conditions may also impact the ability of certain of our tenants to enter into new leasing transactions or satisfy rental payments under existing leases.

Our operating results and value of our properties are subject to risks generally incident to the ownership of real estate, including:

- changes in general, economic or local conditions;
- changes in supply of or demand for similar or competing properties in an area;
- changes in interest rates and availability of mortgage financing on favorable terms, or at all;
- changes in tax, real estate, environmental and zoning laws;
- the possibility that one or more of our tenants will be unable to pay their rental obligations;
- decreased demand for our properties due to among other things, significant job losses that occur or may occur in the future, resulting in lower rents and occupancy levels;
- an increase in the number of bankruptcies or insolvency proceedings of our tenants and lease guarantors, which could delay or preclude our efforts to collect rent and any past due balances under the relevant leases;
- widening credit spreads as investors demand higher risk premiums, resulting in lenders increasing the cost for debt financing;

- reduction in the amount of capital that is available to finance real estate, which, in turn, could lead to a decline in real estate values generally, slow real estate transaction activity, a reduction in the loan-to-value ratio upon which lenders are willing to lend, and difficulty refinancing our debt;
- a decrease in the market value of our properties, which may limit our ability to obtain debt financing;
- a need for us to establish significant provisions for losses or impairments;
- reduction in the value and liquidity of our short-term investments and increased volatility in market rates for such investments; and
- reduced cash flows from our operations due to changing exchange rates impacting conditions from our operations in continental Europe, the United Kingdom and Canada.

***We are subject to additional risks from our international investments.***

Based on the percentage of annualized rental income on a straight-line basis as of December 31, 2024, 20% of our properties were located in Europe, primarily in the United Kingdom, The Netherlands, Finland, France, Germany, and the Channel Islands, and 80% of our properties were located in the U.S. and Canada. These investments may be affected by factors peculiar to the laws and business practices of the jurisdictions in which the properties are located. These laws and business practices may expose us to risks that are different from and in addition to those commonly found in the U.S. Foreign investments pose several risks, including the following:

- the ongoing uncertainties as a result of instability or changes in geopolitical conditions, including military or political conflicts, such as those caused by the ongoing conflicts between Russia and Ukraine or Israel and Hamas;
- the burden of complying with a wide variety of foreign laws;
- changing governmental rules and policies, including changes in land use and zoning laws, more stringent environmental laws or changes in such laws;
- existing or new laws relating to the foreign ownership of real property or loans and laws restricting the ability of foreign persons or companies to remove profits earned from activities within the country to the person's or company's country of origin;
- the potential for expropriation;
- possible currency transfer restrictions;
- imposition of adverse or confiscatory taxes;
- changes in real estate and other tax rates and changes in other operating expenses in particular countries;
- possible challenges to the anticipated tax treatment of the structures that allow us to acquire and hold investments;
- adverse market conditions caused by terrorism, civil unrest and changes in national or local governmental or economic conditions;
- the willingness of domestic or foreign lenders to make loans in certain countries and changes in the availability, cost and terms of loan funds resulting from varying national economic policies;
- general political and economic instability in certain regions; and
- the potential difficulty of enforcing obligations in other countries.

The failure of our operating infrastructure to support such international investments, could result in operational failures, regulatory fines, or other governmental sanctions. We may engage third-party asset managers in international jurisdictions to monitor compliance with legal requirements and lending agreements. Failure to comply with applicable requirements may expose us, our operating subsidiaries, or the entities we manage to additional liabilities.

***Investments in properties or other real estate investments outside the U.S. subject us to foreign currency risk.***

Investments we make outside the U.S. are generally subject to foreign currency risk due to fluctuations in exchange rates between foreign currencies and the USD. Revenues generated from properties or other real estate investments located in foreign countries are generally denominated in the local currency but reflected as USD on our consolidated financial statements. As of December 31, 2024, we had \$2.3 billion (\$2.2 billion and €74.0 million) of gross mortgage notes payable. Further, as of December 31, 2024, we had \$1.4 billion (\$0.5 billion, £344.0 million, €422.1 million and C\$38.0 million) in outstanding debt under the Revolving Credit Facility.

We may continue to borrow in foreign currencies when purchasing properties located outside the United States, including draws under our Revolving Credit Facility. Changes in exchange rates of any of these foreign currencies to USD may affect our revenues, operating margins and the amount of cash generated by these properties and the amount of cash we have available to pay dividends. We are generally a net receiver of these foreign currencies (we receive more cash than we pay out), and therefore our results of operations of our foreign properties benefit from a weaker USD, and are adversely affected by a stronger USD, relative to the foreign currency. Any positive impact to revenue from tenants in prior years from a weaker USD

may not continue in the future. Changes to exchange rates have affected and may continue to affect the book value of our assets and the amount of stockholders' equity.

Changes in foreign currency exchange rates may impact the value of our assets. These changes may adversely affect our status as a REIT. Foreign exchange rates may be influenced by many factors, including:

- changing supply and demand for a particular currency;
- the prevailing interest rates in one country as compared to another country;
- monetary policies of governments (including exchange control programs, restrictions on local exchanges or markets and limitations on foreign investment in a country or an investment by residents of a country in other countries);
- trade restrictions and other factors that could lead to changes in balances of payments and trade; and
- currency devaluations and revaluations.

Also, governments from time to time intervene in the currency markets, directly and by regulation, in order to influence exchange rates. These events and actions are unpredictable.

We have used and may continue to use foreign currency derivatives, including options, currency forward and cross currency swap agreements, to manage a portion of our exposure to fluctuations in GBP-USD and EUR-USD exchange rates, but there can be no assurance our hedging strategy will be successful. If we fail to effectively hedge our currency exposure, or if we experience other losses related to our exposure to foreign currencies, our operating results could be negatively impacted and cash flows could be reduced.

***A major tenant default may have an adverse impact on our results of operations.***

The value of our investment in real estate assets is historically driven by the credit quality of the underlying tenant, and an adverse change in a major tenant's financial condition or a decline in the credit rating of such tenant may result in a decline in the value of our investments. No single tenant accounted for 5% or more of our consolidated annualized rental income on a straight-line basis as of December 31, 2024, however this may change in the future.

***A high concentration of our properties in a particular geographic area magnifies the effects of downturns in that geographic area and could have a disproportionate adverse effect on the value of our investments and results of operations.***

As of December 31, 2024, the following countries and states accounted for 5% or more of our consolidated annualized rental income on a straight-line basis:

Country	December 31, 2024
<b>European Countries:</b>	
United Kingdom	10%
Other European Countries	10%
Total European Countries	20%
<b>United States and Canada:</b>	
Michigan	9%
Ohio	6%
Texas	6%
North Carolina	5%
Other States and Canada	54%
Total United States and Canada	80%
Total	100%

Likewise, a high concentration of our tenants in a similar industry magnifies the effects of downturns in that industry and would have a disproportionate adverse effect on the value of investments and results of operations.

If tenants of our properties are concentrated in a certain industry category, any adverse effect to that industry generally would have a disproportionately adverse effect on our portfolio. As of December 31, 2024, the following industries had concentrations of properties accounting for 5.0% or more of our consolidated annualized rental income on a straight-line basis:

Industry	December 31, 2024
Financial Services	7%
Auto Manufacturing	6%
Discount Retail	6%
Specialty Retail	5%
Healthcare	5%

Any adverse situation that disproportionately affects the industries listed above may have a magnified adverse effect on our portfolio.

***The inability of a tenant in single-tenant properties to pay rent will materially reduce our revenues.***

Presently, the majority of our properties are occupied by single tenants and, therefore, the success of our investments is materially dependent on the financial stability of these individual tenants. Many of our single tenant leases require that certain property level operating expenses and capital expenditures, such as real estate taxes, insurance, utilities, maintenance and repairs (other than, in certain circumstances structural repairs, such as repairs to the foundation, exterior walls and rooftops) including increases with respect thereto, be paid, or reimbursed to us, by our tenants. A default of any tenant on its lease payments to us would cause us to lose the revenue from the property and potentially increase our expenses and cause us to have to find an alternative source of revenue to fund related debt payment and prevent a foreclosure if the property is subject to a mortgage. We may experience delays in enforcing our rights as landlord and may incur substantial costs in protecting our investment including potentially leasing the property to a new tenant. If a lease is terminated, there is no assurance that we will be able to lease the property for the rent previously received or sell the property without incurring a loss. A default by a tenant, the failure of a guarantor to fulfill its obligations or other premature termination of a lease, or a tenant's election not to extend a lease upon its expiration, could have an adverse effect.

***Single-tenant properties may be difficult to sell or re-lease.***

If a lease for one of our single-tenant properties is terminated or not renewed or, in the case of a mortgage loan, if we take possession through a foreclosure action, we may be required to renovate the property or to make rent concessions in order to lease the property to another tenant or sell the property. Additionally, if we cannot obtain another tenant with comparable building structural space and configuration needs, we may be required to modify the property for a different use, which may involve a significant capital expenditure and a delay in re-leasing the property. Some of our properties are "special use single-tenant properties" that may be relatively illiquid compared to other types of real estate and financial assets limiting our ability to quickly change our portfolio in response to changes in economic or other conditions.

There is no assurance that we could obtain a substitute tenant on acceptable terms. These and other limitations may adversely affect the cash flows from, lead to a decline in value of or eliminate the return on investment of, our single-tenant properties.

***Our real estate investments are generally illiquid which could significantly impede our ability to respond to market conditions or adverse changes in the performance of our tenants or our properties and which would harm our financial condition.***

Our investments are relatively difficult to sell quickly. As a result of this illiquidity, our ability to promptly sell one or more properties in our portfolio in response to changing economic, financial or investment conditions is limited. Return of capital and realization of gains, if any, from an investment generally will occur upon disposition or refinancing of the underlying property. We may be unable to realize our investment objective by sale, other disposition or refinancing at attractive prices within any given period of time or may otherwise be unable to complete any exit strategy. In particular, these risks could arise from weakness in or even the lack of an established market for a property, changes adversely affecting the tenant of a property, changes adversely affecting the area in which a particular property is located, adverse changes in the financial condition or prospects of prospective purchasers and changes in local, national or international economic conditions.

In addition, the Internal Revenue Code of 1986, as amended (the "Code"), imposes restrictions on a REIT's ability to dispose of properties that are not applicable to other types of real estate companies. In particular, the tax laws applicable to REITs effectively require that we hold our properties for investment, rather than primarily for sale in the ordinary course of business, which may cause us to forgo or defer sales of properties that otherwise would be in our best interest. Therefore, we may not be able to vary our portfolio in response to economic or other conditions promptly or on favorable terms.

***Retail conditions and decreased demand for office space may adversely affect our revenues.***

Approximately 28% of our annualized straight-line rent (calculated as of December 31, 2024) is attributable to our Multi-Tenant Retail segment. The market for retail space has been and could be adversely affected by weaknesses in the national, regional and local economies, the adverse financial condition of anchored shopping centers and other large retailing companies, the ongoing consolidation in the retail and grocery sector, changes in consumer preferences and spending, excess amounts of retail space in a number of markets and competition for tenants in the markets, as well as the increasing use of the Internet by

retailers and consumers and adoption and use of mobile electronic devices by consumers. Customer traffic to these shopping areas may be adversely affected by the closing of stores in the same multi-tenant property, or by a reduction in traffic to these stores resulting from a regional economic downturn, a general downturn in the local area where our property is located, or a decline in the desirability of the shopping environment of a particular retail property.

Revenue generated by a retail property and its value may be adversely affected by negative perceptions of the safety, convenience and attractiveness of the property. The majority of our leases in the Multi-Tenant Retail sector require the tenant to pay base rent plus contractual base rent increases but these base increases may not be sufficient to fund increased expenses or may still be below market rates.

In addition, approximately 17% of our annualized straight-line rent (calculated as of December 31, 2024) is attributable to our Office segment. In recent years, the market for office space has seen a shift in the use of space due to the widespread practices of telecommuting, videoconferencing, and renting shared workspaces, which accelerated at the onset of the COVID-19 pandemic. These trends have led, and may in the future lead, to more efficient office layouts and a decrease in square feet leased per employee. The impact of alternative workspaces and technology could result in tenant downsizings upon renewal, or tenants seeking office space outside of typical central business districts. These trends could cause an increase in vacancy rates at office buildings and a decrease in demand for new supply, and could materially and adversely affect us.

***A shift in retail shopping from brick-and-mortar stores to online shopping may have an adverse impact on our Multi-Tenant Retail segment tenants.***

Many retailers operating brick and mortar stores have made online sales a piece of their business. There can be no assurance that our Multi-Tenant Retail segment strategy of building a diverse portfolio focused on properties leased to necessity-based, service retail and experiential retail tenants, will insulate us from the effects online commerce has had on some retail operators. The shift to online shopping, including online orders for immediate delivery or pickup in store, has further accelerated, and may cause further declines in brick-and-mortar sales generated by retail tenants and may cause certain of our tenants to reduce the size or number of their retail locations. Our grocery store tenants are incorporating e-commerce concepts through home delivery or curbside pickup, which could reduce foot traffic at our properties and reduce the demand for these properties. Traditional grocery chains are also subject to increasing competition from new market participants and food retailers who have incorporated the Internet as a direct-to-consumer channel and Internet-only retailers that sell grocery products. Such increased competition from non-traditional competitors, some of which may have different business models and larger profit margins, could lead to a deterioration in our tenants' businesses. This shift may adversely affect our occupancy and rental rates, which would affect our revenues and cash flows. Changes in shopping trends as a result of the growth in e-commerce may also affect the profitability of retailers that do not adapt to changes in market conditions. These conditions may adversely impact our results of operations and cash flows if we are unable to meet the needs of our tenants or if our tenants encounter financial difficulties as a result of changing market conditions. We cannot predict with certainty the future needs or wants tenants, what retail spaces will look like, or how much revenue will be generated at traditional brick and mortar locations. If we are unable to anticipate and respond promptly to trends in the market (such as space for a drive through or curbside pickup), our occupancy levels and rental rates may decline in our Multi-Tenant Retail segment.

***Our revenue in our Multi-Tenant Retail segment is impacted by the success and economic viability of our anchor retail tenants. Our reliance on single or significant tenants in certain buildings may decrease our ability to lease vacated space.***

Any anchor tenant, which we define as a tenant that occupies over 10,000 square feet of one of our Multi-Tenant Retail properties, may become insolvent, may suffer a downturn in its business, or may decide not to renew its lease. Any of these events would likely result in the tenant reducing, or ceasing to make, rental payments. In addition to the impact on rental payments, any tenant experiencing a downturn in its business, including as a result of adverse economic conditions, may choose to delay lease commencement, fail to make rental payments when due, decline to extend a lease upon its expiration, become insolvent or declare bankruptcy. A lease termination by an anchor tenant could result in lease terminations or reductions in rent payments by other tenants whose leases permit cancellation or rent reduction if another tenant's lease is terminated.

We own properties where the tenants may have rights to terminate their leases if certain other tenants are no longer open for business. These "co-tenancy" provisions also exist in some leases where we own a portion of a retail property and one or more of the anchor tenants lease space in that portion of the center not owned or controlled by us. If these tenants were to vacate their space, tenants with co-tenancy provisions would have the right to terminate their leases or seek a rent reduction. Even if co-tenancy rights do not exist, other tenants may experience downturns in their businesses that could threaten their ongoing ability to continue paying rent and remain solvent. In such event, we may be unable to re-lease the vacated space at attractive rents or at all. In some cases, it may take extended periods of time to re-lease a space, particularly one previously occupied by a major tenant or non-owned anchor. Additionally, tenants are involved in mergers or acquisitions with or by third parties or undertake other restructurings may choose to consolidate, downsize or relocate operations, resulting in terminating or not renewing their leases with us or vacating the leases premises. The transfer to a new anchor tenant, or the bankruptcy, insolvency or downturn in business of any of our anchor tenants, could cause customer traffic in the retail center to decrease and thereby reduce the income generated by that retail center. Many expenses associated with properties (such as operating expenses and capital expenses) cannot be reduced, and may even increase due to inflation or otherwise, in the case of a termination. A lease

transfer to a new anchor tenant could also allow other tenants to make reduced rental payments or to terminate their leases at the retail center.

If an anchor tenant vacates its space for any reason and we are unable to re-lease the vacated space to a new anchor tenant, we may incur additional expenses in order to remodel the space to be able to re-lease the space to more than one tenant. There can be no assurance that any re-leasing of a vacated space, either to a single new anchor tenant or to more than one tenant, will be on comparable terms to the prior lease, which could adversely affect our cash flow.

***A sale-leaseback transaction may be recharacterized in a tenant's bankruptcy proceeding.***

We have entered and may continue to enter into sale-leaseback transactions, in which we purchase a property and then lease the same property back to the seller, who then becomes a tenant. In a bankruptcy of a tenant, a transaction structured as a sale-leaseback may be recharacterized as either a financing or a joint venture, either one of which may negatively impact us. If the transaction was recharacterized as a financing, we might not be considered the owner of the property, and as a result would have the status of a creditor. In that event, we would no longer have the right to sell or encumber our ownership interest in the property. Instead, we would have a claim against the tenant for the amounts owed under the lease. The tenant/debtor might have the ability to propose a plan restructuring the term, interest rate and amortization schedule. If confirmed by the bankruptcy court, we would be bound by the new terms. If the transaction was recharacterized as a joint venture, we would be treated as a joint venture partner with our tenant changing the nature of our legal relationship regarding the property. We could, for example, be held liable, under some circumstances, for debts incurred by the tenant relating to the property.

***If a tenant or lease guarantor declares bankruptcy or becomes insolvent, we may be unable to collect balances due under relevant leases.***

Any of our tenants, or any guarantor of a tenant's lease obligations, could become insolvent or be subject to a bankruptcy proceeding pursuant to Title 11 of the United States Code. A bankruptcy filing of our tenants or any guarantor of a tenant's lease obligations in the United States would result in a stay of all efforts by us to collect pre-bankruptcy debts from these entities or their assets, unless we receive an enabling order from the bankruptcy court. Post-bankruptcy debts would be required to be paid currently. If a lease is assumed by the tenant, all pre-bankruptcy balances owing under it must be paid in full. If a lease is rejected by a tenant in bankruptcy, we would only have a general unsecured claim for damages. If a lease is rejected, it is unlikely we would receive any payments from the tenant because our claim is capped at the rent reserved under the lease, without acceleration, for the greater of one year or 15% of the remaining term of the lease, but not greater than three years, plus rent already due but unpaid as of the date of the bankruptcy filing (post-bankruptcy rent would be payable in full). This claim could be paid only if funds were available, and then only in the same percentage as that realized on other unsecured claims. There is no assurance the debtor in possession or bankruptcy trustee will assume the lease in a bankruptcy proceeding.

Highly leveraged tenants that experience downturns in their operating results due to adverse changes to their business may have a higher probability of filing for bankruptcy or insolvency. In bankruptcy or insolvency proceedings in the United States, a tenant may have the option of vacating a property instead of paying rent, reducing our revenues and limiting our options until the impacted property is released from the bankruptcy or insolvency proceeding.

A bankruptcy could delay efforts to collect past due balances under the relevant leases, and could ultimately preclude full collection of these sums and may decrease or eliminate rental payments from the impacted tenant reducing our cash flow.

For any foreign tenant or lease guarantor, the tenant or lease guarantor could become insolvent or be subject to an insolvency or bankruptcy proceeding pursuant to a foreign jurisdiction instead of Title 11 of the United States Code. The effect of the insolvency or bankruptcy proceeding on us will depend in each case on the relevant jurisdiction and its own insolvency regime or code but in all events we will face difficulties in collecting amounts owed to us with respect to the applicable lease under these circumstances.

***The credit profile of our tenants may create a higher risk of lease defaults and therefore lower revenues.***

Based on annualized rental income on a straight-line basis as of December 31, 2024, approximately 40% of our tenants were not evaluated or ranked by credit rating agencies, or were ranked below "investment grade," which, for our purposes, includes both actual investment grade ratings of the tenant and "implied investment grade rating," which includes ratings of the tenant's parent (regardless of whether the parent has guaranteed the tenant's obligation under the lease) or lease guarantor. The term "parent" for these purposes includes any entity, including any governmental entity owning more than 50% of the voting stock of the tenant. Implied Investment Grade ratings are also determined using a proprietary Moody's Analytics tool, which creates an implied rating by measuring an entity's probability of default. Leases with tenants that do not have an investment grade credit rating from a major ratings agency or were not rated and are not affiliated with companies having an investment grade credit rating may have a greater risk of default and bankruptcy than would long-term leases with tenants who have actual investment grade ratings. When we lease to, or acquire properties with, a tenant that does not have a publicly available credit rating, we will use certain credit assessment tools as well as rely on our own estimates of the tenant's credit rating which includes reviewing the tenant's financial information (e.g., financial ratios, net worth, revenue, cash flows, leverage and

liquidity, if applicable). If our ratings estimates are inaccurate, the default or bankruptcy risk for the subject tenant may be greater than anticipated. If our lender or a credit rating agency disagrees with our ratings estimates, we may not be able to obtain our desired level of leverage or our financing costs may exceed those that we projected. This outcome could have an adverse impact on our returns on that asset and hence our operating results.

***You should not rely solely on the credit ratings of our tenants.***

Some of our tenants, guarantors and/or their parent or sponsor entities are rated by certain rating agencies. In certain instances, we may disclose the credit ratings of our tenants or their parent or sponsor entities even though those parent or sponsor entities are not liable for the obligations of the tenant or guarantor under the lease. Any such credit ratings are subject to ongoing evaluation by these credit rating agencies and we cannot assure you that any such ratings will not be changed or withdrawn by these rating agencies in the future if, in their judgment, circumstances warrant. A credit rating is not a guarantee and only reflects the rating agency's opinion of an entity's ability to meet its financial commitments, such as its payment obligations to us under the relevant lease, in accordance with their stated terms. A rating may ultimately prove not to accurately reflect the credit risk associated with a particular tenant, guarantor or its parent. Ratings are generally based upon information obtained directly from the entity being rated, without independent verification by the rating agency. If any such information contained a material misstatement or omitted a material fact, the rating based upon such information may not be appropriate. Ratings may be changed, qualified, suspended, placed on watch or withdrawn as a result of changes in, additions to or the accuracy of information, the unavailability of or inadequacy of information or for any other reason. No rating agency guarantees a tenant's or, where applicable, its guarantor's obligations to us. If a tenant's or, where applicable, its guarantor's rating is changed, qualified, suspended, placed on watch or withdrawn, such tenant or guarantor may be more likely to default in its obligations to us, and investors may view our cash flows as less stable. Additionally, if these rating agencies assign a lower-than-expected rating or reduce or withdraw, or indicate that they may reduce or withdraw, the credit rating of a tenant, guarantor or its parent entity, the value of our investment in any properties leased by such tenant could significantly decline.

***Long-term leases may result in income lower than short term leases.***

We generally seek to enter into long-term leases with our tenants. As of December 31, 2024, 20% of our annualized rental income on a straight-line basis was generated from leases with remaining lease terms of more than ten years. Leases of long duration, or with renewal options that specify a maximum rate increase, may not result in market rent over time if we do not accurately judge the potential for increases in market rental rates.

As of December 31, 2024, approximately 19.5% of our annualized rental income on a straight-line basis was generated from leases that did not contain any rent escalation provisions, which impacts our ability to cover increased operating costs at properties with these leases. Further, properties leased subject to long term leases at below market rental rates will be less attractive to potential buyers, which could affect our ability to sell the property at an advantageous price.

***Properties may have vacancies for a significant period.***

A property may have vacancies either due to tenant defaults or the expiration of leases. If vacancies continue for a long period of time, we may suffer reduced revenues resulting in less cash available for things such as dividends. In addition, because the market value of a property depends principally on the cash generated by the property, the resale value of a property with prolonged vacancies could decline significantly.

***We generally obtain only limited warranties when we purchase a property and would therefore have only limited recourse if our due diligence did not identify any issues that lower the value of our property.***

We have acquired, and may continue to acquire, properties in "as is" condition on a "where is" basis and "with all faults," without any warranties of merchantability or fitness for a particular use or purpose. In addition, purchase agreements we entered into may contain only limited warranties, representations and indemnifications that will only survive for a limited period after the closing. The purchase of properties with limited warranties increases the risk that we may lose some or all of our invested capital in the property as well as the loss of rental income from that property.

***We may be unable to secure funds for future tenant improvements or capital needs, which could impact the value of the applicable property or our ability to lease the applicable property on favorable terms.***

If a tenant does not renew its lease or otherwise vacate its space, we likely will be required to expend substantial funds to improve and refurbish the vacated space. In addition, we will likely be responsible for any major structural repairs, such as repairs to the foundation, exterior walls and rooftops, even if our leases with tenants require tenants to pay routine property maintenance costs. We may have to obtain financing from sources such as borrowings, property sales or future equity offerings to fund these capital requirements. These sources of funding may not be available on attractive terms or at all. If we cannot procure additional funding for capital improvements, the value of the applicable property or our ability to lease space at the applicable property on favorable terms could be adversely impacted.

***We have acquired or financed, and may continue to acquire or finance, properties with lock-out provisions which may prohibit us from selling a property, or may require us to maintain specified debt levels for a period of years on some properties.***

Lock-out provisions typically include terms that provide strong financial disincentives for borrowers to prepay their outstanding loan balance and exist in order to protect the yield expectations of lenders, including by requiring a yield maintenance premium to be paid in connection with prepaying principal upon a sale or disposition. Certain mortgage loans we have entered into contain lock-out provisions prohibiting us from reducing the outstanding indebtedness with respect to any properties, refinancing such indebtedness on a non-recourse basis at maturity, or increasing the amount of indebtedness with respect to such properties. Lock-out provisions could also impair our ability to take other actions during the lock-out period that may otherwise be in the best interests of our stockholders. In particular, lock-out provisions could preclude us from participating in major transactions that could result in a disposition of our assets or a change in control. Payment of yield maintenance premiums in connection with dispositions or refinancings could adversely affect our cash flow.

***Rising expenses could reduce cash flow.***

The properties that we own or may acquire are subject to operating risks common to real estate in general, any or all of which may negatively affect us. If any property is not fully occupied or if rents are being paid in an amount that is insufficient to cover operating expenses, we could be required to fund these expenses. Property expense may increase because of changes in tax rates, utility costs, operating expenses, insurance costs, repairs and maintenance and administrative expenses. Renewals of leases or future leases may not be negotiated on that basis, in which event we may have to pay these costs. If we are unable to lease properties on a triple-net-lease basis or on a basis requiring the tenants to pay all or some expenses, or if tenants fail to pay required tax, utility and other impositions, we could be required to pay these costs which would, among other things, limit the amount of funds we have available for other purposes, including to pay dividends or fund future acquisitions.

***Real estate-related taxes may increase and if these increases are not passed on to tenants, our cash flow will be reduced.***

Some local real property tax assessors may seek to reassess a property that we acquire, and, from time to time, our property taxes may increase as property values or assessment rates change or for other reasons deemed relevant by the assessors. An increase in the assessed valuation of a property for real estate tax purposes will result in an increase in the related real estate taxes on that property. There is no assurance that renewal leases or future leases will be negotiated on the same basis. Increases not passed through to tenants will adversely affect the cash flow generated by the impacted property.

***We face significant competition for acquiring properties from both publicly traded REITs and private investors that have greater resources than we do, which could materially and adversely affect us.***

We face significant competition from other entities engaged in real estate investment activities, including publicly traded and privately held REITs, private and institutional real estate investors, sovereign wealth funds, banks, insurance companies, investment banking firms, lenders, specialty finance companies, and other entities. Some of our competitors are larger and may have considerably greater financial, technical, leasing, underwriting, marketing, and other resources than we do. Some competitors may have a lower cost of capital and access to funding sources that may not be available to us. In addition, other competitors may have higher risk tolerances or different risk assessments and may not be subject to the same operating constraints, including maintaining REIT status. This competition may result in fewer acquisitions, higher prices, lower yields, less desirable property types, and acceptance of greater risk. As a result, we cannot provide any assurance that we will be able to successfully execute our growth strategy. Any failure to grow through acquisitions as a result of the significant competition we face could materially and adversely affect us.

***Our properties and our tenants may face competition that may affect tenants' ability to pay rent.***

Our properties typically are, and we expect properties we acquire in the future will be, located in developed areas. Therefore, there are and will be numerous other properties within the market area of each of our properties that will compete with us for tenants. The number of competitive properties could have a material effect on our ability to rent space at our properties and the amount of rents charged. We could be adversely affected if additional competitive properties are built in locations competitive with our properties, causing increased competition for customer traffic and creditworthy tenants. Tenants may also face competition from such properties if they are leased to tenants in a similar industry. For example, as of December 31, 2024, 49% of our properties, based on annualized rental income on a straight-line basis, were retail properties. Our retail tenants face competition from numerous retail channels such as discount or value retailers, factory outlet centers and wholesale clubs as well as from alternative retail channels, such as mail order catalogs and operators, television shopping networks and the internet. Competition that we face from other properties within our market areas, and competition our tenants face from tenants in such properties could result in decreased cash flow from tenants and may require us to make capital improvements to maintain competitiveness.

***We may incur significant costs to comply with governmental laws and regulations, including those related to environmental matters.***

All real property and the operations conducted on real property are subject to federal, state and local laws and regulations, and various foreign laws and regulations, relating to environmental protection and human health and safety. These laws and regulations generally govern wastewater discharges, air emissions, the operation and removal of underground and above-ground storage tanks, the use, storage, treatment, transportation and disposal of solid and hazardous materials, and the remediation of contamination associated with disposals. Environmental laws and regulations may impose joint and several liability on tenants,

owners or operators for the costs to investigate or remediate contaminated properties, regardless of fault or whether the acts causing the contamination were legal. This liability could be substantial. In addition, the presence of hazardous substances, or the failure to properly remediate them, may adversely affect our ability to sell, rent or pledge a property as collateral for future borrowings. We may invest in properties located in countries that have adopted laws or observe environmental management standards that are less stringent than those generally followed in the United States, which may pose a greater risk that releases of hazardous or toxic substances have occurred. We therefore may own properties that have known or potential environmental contamination as a result of historical or ongoing operations, which may expose us to liabilities under environmental laws.

Additionally, some of the properties may contain asbestos or asbestos-containing materials, or may contain or may develop mold or other bio-contaminants. Asbestos-containing materials must be handled, managed and removed in accordance with applicable governmental laws, rules and regulations. Mold and other bio-contaminants can produce airborne toxins, may cause a variety of health issues in individuals and must be remediated in accordance with applicable governmental laws, rules and regulations.

Some of these laws and regulations have been amended to require compliance with new or more stringent standards as of future dates. Compliance with new or more stringent laws or regulations or stricter interpretation of existing laws may require material expenditures by us. Future laws, ordinances or regulations may impose material environmental liability. Additionally, our tenants' operations, the existing condition of land when we buy it, operations in the vicinity of our properties, such as the presence of underground storage tanks, or activities of unrelated third parties may affect our properties. In addition, there are various local, state and federal fire, health, life-safety and similar regulations with which we may be required to comply, and that may subject us to liability in the form of fines or damages for noncompliance.

State and federal laws, and various foreign laws and regulations, in this area are constantly evolving, and we monitor these laws and take commercially reasonable steps to protect ourselves from the impact of these laws, including obtaining environmental assessments of most properties that we acquire; however, we do not obtain an independent third-party environmental assessment for every property we acquire. In addition, any assessment that we do obtain may not reveal all environmental liabilities or reveal that a prior owner of a property created a material environmental condition unknown to us. We may incur significant costs to defend against claims of liability, comply with environmental regulatory requirements, remediate any contaminated property, or pay personal injury claims.

***Damage from catastrophic weather and other natural events and climate change could result in losses to us.***

Certain of our properties are located in areas that may experience catastrophic weather and other natural events from time to time, including hurricanes or other severe weather, flooding, fires, snow or ice storms, windstorms or, earthquakes. These adverse weather and natural events could cause substantial damages or losses to our properties which could exceed our insurance coverage.

To the extent that significant changes in the climate occur, we may experience extreme weather and changes in precipitation and temperature and rising sea levels, all of which may result in physical damage to or a decrease in demand for properties located in these areas or affected by these conditions. Should the impact of climate change be material in nature, including destruction of our properties, or occur for lengthy periods of time, our cash flow may be adversely affected.

Growing public concern about climate change and investor expectations have resulted in the increased focus of local, state, regional, national and international regulatory bodies on greenhouse gas ("GHG") emissions and climate change issues. Legislation to regulate GHG emissions has periodically been introduced in the U.S. Congress, and there has been a wide-ranging policy debate, both in the U.S. and internationally, regarding the impact of these gases and possible means for their regulation. Federal, state or foreign legislation or regulation on climate change could result in increased capital expenditures to improve the energy efficiency of our existing properties or to protect them from the consequence of climate change, and could also result in increased compliance costs or additional operating restrictions that could adversely impact the businesses of our tenants and their ability to pay rent.

Climate change may also adversely impact consumer behaviors, preferences and spending for our tenants' clients, which may impact our tenants ability to fulfill their obligations under our leases, or our ability to re-lease the properties in the future. In addition, should the impact of climate change be severe or occur for lengthy periods of time, connectivity, labor and supply chains could impact business continuity for ourselves and our tenants.

In addition, tenants of net-leased properties are responsible for maintenance and other day-to-day management of the properties. This lack of control over our net-leased properties makes it difficult for us to collect property-level environmental metrics and to enforce sustainability initiatives, which may impact our ability to comply with certain regulatory disclosure requirements to which we are subject (such as the anticipated changes to the SEC's climate-related disclosure rules) or comply effectively with established ESG frameworks and standards, such as the Global Real Estate Sustainability Benchmarks, the TCFD and the Sustainability Accounting Standards Board. If we are unable to collect the data necessary to comply with these disclosure requirements, we may be subject to increased regulatory risk. If the data is incomplete or unfavorable, our relationship with our stockholders, our stock price, and our access to capital may be negatively impacted.

***If we sell properties by providing financing to purchasers, we will be exposed to defaults by the purchasers.***

In some instances, we may sell our properties by providing financing to purchasers. If we provide financing to purchasers, we will bear the risk that the purchaser may default, which could negatively impact our cash flow. Even in the absence of a purchaser default, the distribution of the proceeds of sales to our stockholders, or their reinvestment in other assets, will be delayed until the promissory notes or other property we may accept upon the sale are actually paid, sold, refinanced or otherwise disposed of. In some cases, we may receive initial down payments in cash and other property in the year of sale in an amount less than the selling price and subsequent payments will be spread over a number of years.

***We may incur a material amount of costs associated with complying with the Americans with Disabilities Act.***

Our domestic properties must also comply with the Americans with Disabilities Act of 1990 (“Disabilities Act”). Under the Disabilities Act, all places of public accommodation are required to comply with federal requirements related to access and use by disabled persons. The Disabilities Act has separate compliance requirements for “public accommodations” and “commercial facilities” that generally require that buildings and services, including restaurants and retail stores, be made accessible and available to people with disabilities. The Disabilities Act’s requirements could require removal of access barriers and could result in the imposition of injunctive relief, monetary penalties, or, in some cases, an award of damages. A determination that a property does not comply with the Disabilities Act could result in liability for both governmental fines and damages. If we are required to make unanticipated major modifications to any of our properties to comply with the Disabilities Act which are determined not to be the responsibility of our tenants, we could incur unanticipated expenses that could be material in amount.

***Actual or threatened terrorist attacks and other acts of violence, civilian unrest, or war may affect the markets in which we operate our business and our profitability.***

We own and acquire real estate assets located in major metropolitan areas as well as densely populated sub-markets that are susceptible to terrorist attack. In addition, any actual or threatened terrorist activity or violent criminal acts, including terrorist acts against public institutions or buildings or modes of public transportation (including airlines, trains or buses) could have a negative effect on our business. These events may directly impact the value of our assets and our results of operations through damage, destruction, loss or increased security costs. Although we may obtain terrorism insurance, we may not be able to obtain sufficient coverage to fund any losses we may incur. The Terrorism Risk Insurance Act, which was designed for a sharing of terrorism losses between insurance companies and the federal government, will expire on December 31, 2027, and there can be no assurance that Congress will act to renew or replace it.

More generally, any terrorist attack, other act of violence or war, including armed conflicts, could result in increased volatility in, or damage to, the worldwide financial markets and economy. Increased economic volatility could adversely affect us and our properties.

***Inflation and continuing increases in the inflation rate may have an adverse effect on our investments and results of operations.***

Increases in the rate of inflation, both real and anticipated may impact our investments and results of operations. Inflation could erode the value of long-term leases that do not contain indexed escalation provisions, or contain fixed annual rent escalation provisions that are at rates lower than the rate of inflation, and increase expenses including those that cannot be passed through under our leases. Increased inflation could also increase our general and administrative expenses and, as a result of an increase in market interest rates in response to higher than anticipated inflation rate, increase our mortgage and other debt interest costs, and these costs have and could continue to increase at a rate higher than any rent increases. An increase in our expenses, or a failure of revenues to increase at least with inflation could adversely impact our results of operations. Certain of our leases for properties located in foreign countries are only adjusted upward to fair market value only once every five years or contain capped indexed escalation provisions. Approximately 61.1% of our leases, based on straight line rent, are fixed-rate increase averaging 1.7%, 14.8% are based on the Consumer Price Index, subject to certain caps, 4.6% are based on other measures, and 19.5% do not contain any escalation provisions.

We may be adversely impacted by inflation on the leases that do not contain indexed escalation provisions, or those leases which have escalations at rates which do not exceed or approximate current inflation rates, as was the case during 2022. However, our net leases require the tenant to pay its allocable share of operating expenses, which may include common area maintenance costs, real estate taxes and insurance. This may reduce our exposure to increases in costs and operating expenses resulting from inflation. Future leases may not even contain escalation provisions and these provisions may not be sufficient to protect our revenues or expenses from the adverse effects of inflation. In addition, increased operating costs paid by our tenants could have an adverse impact on our tenants if increases in their operating expenses exceed increases in their revenue, which may adversely affect our tenants’ ability to pay rent owed to us or property expenses to be paid, or reimbursed to us, by our tenants.

Conversely, unusually low inflation can cause deflation, or an outright decline in prices. Deflation can lead to a negative cycle where consumers delay purchases in anticipation of lower prices, causing businesses to stop hiring and postpone investments as sales weaken. Deflation would have a serious impact on economic growth and may adversely affect the financial condition of our tenants and the rental rates at which we renew or enter into leases.

***Periodically, we have experienced, and we may experience in the future, a decline in the fair value of our real estate assets, resulting in impairment charges that impact our financial condition and results of operations.***

A decline in the fair market value of our long-lived assets may require us to recognize an impairment against such assets (as defined by the Financial Accounting Standards Board (“FASB”)) if certain conditions or circumstances related to an asset were to change and we were to determine that, with respect to any such asset, the cash flows no longer support the carrying value of the asset. The fair value of our long-lived assets depends on market conditions, including estimates of future demand for these assets, and the revenues that can be generated from such assets. When such a determination is made, we recognize the estimated unrealized losses through earnings and write down the depreciated cost of such assets to a new cost basis, based on the fair value of such assets on the date they are considered to be impaired. Such impairment charges reflect non-cash losses at the time of recognition, and subsequent dispositions or sales of such assets could further affect our future losses or gains, as they are based on the difference between the sales price received and the adjusted depreciated cost of such assets at the time of sale.

***Our business and operations could suffer if we experience system failures or cyber incidents or a deficiency in cybersecurity.***

Our internal information technology networks and related systems are vulnerable to damage from any number of sources, including computer viruses, unauthorized access, energy blackouts, natural disasters, terrorism, war and telecommunication failures. Any system failure or accident that causes interruptions in our operations could result in a material disruption to our business. We may also incur additional costs to remedy damages caused by these disruptions.

As reliance on technology has increased, so have the risks posed to those systems. The risk of a security breach has generally increased as the frequency, intensity and sophistication of attempted attacks and intrusions from around the world have increased. Even the most well protected information, networks, systems and facilities remain potentially vulnerable because the techniques, tools (including artificial intelligence) and tactics used in such attempted security breaches evolve and generally are not recognized until launched against a target, and in some cases are designed to not be detected and, in fact, may not be detected. Such attacks also may be further enhanced in frequency or effectiveness through threat actors’ use of artificial intelligence. We must continuously monitor and develop networks and information technology to prevent, detect, address and mitigate the risk of unauthorized access, misuse, computer viruses, and social engineering, such as phishing. We are continuously working including with the aid of third party service providers, to install new, and to upgrade existing, network and information technology systems, to create processes for risk assessment, testing, prioritization, remediation, risk acceptance, and reporting, and to provide awareness training around phishing, malware and other cyber risks to ensure they provide us with services essential to our operations are protected against cyber risks and security breaches and that we are also therefore so protected. However, these upgrades, processes, new technology and training may not be sufficient to protect us from all risks.

The remediation costs and lost revenues experienced by a subject of an intentional cyberattack or other event which results in unauthorized third party access to systems to disrupt operations, corrupt data or steal confidential information may be significant and significant resources may be required to repair system damage, protect against the threat of future security breaches or to alleviate problems, including reputational harm, loss of revenues and litigation, caused by any breaches. Additionally, any failure to adequately protect against unauthorized or unlawful processing of personal data, or to take appropriate action in cases of infringement may result in significant penalties under privacy law.

Furthermore, a security breach or other significant disruption involving our information technology networks and related systems could:

- result in misstated financial reports, violations of loan covenants, missed reporting or permitting deadlines;
- affect our ability to properly monitor our compliance with the rules and regulations regarding our qualification as a REIT;
- result in the unauthorized access to, and destruction, loss, theft, misappropriation or release of, proprietary, confidential, sensitive or otherwise valuable information (including information about tenants), which others could use to compete against us or for disruptive, destructive or otherwise harmful purposes and outcomes;
- result in our inability to maintain the building systems relied upon by our tenants for the efficient use of their leased space;
- require significant management attention and resources to remedy any damages that result;
- subject us to claims for breach of contract, damages, credits, penalties or termination of leases or other agreements; or
- adversely impact our reputation among our tenants and investors generally.

There can be no assurance that the measures we have adopted will be sufficient. Further, while we carry cyber liability insurance, such insurance may not be adequate to cover all losses related to such events. In addition, the costs of maintaining adequate protection against data security threats, based on considerations of their evolution, increasing sophistication, pervasiveness and frequency and/or government-mandated standards or obligations regarding protective efforts, could be

material to our financial position, results of operations, cash flows, and the market price of our securities in a particular period or over various periods.

***We are subject to risks associated with a pandemic, epidemic or outbreak of a contagious disease, which can cause severe disruptions in the U.S., and global economy.***

Another pandemic in the future could have repercussions across many sectors and areas of the global economy and financial markets, leading to significant adverse impacts on economic activity as well as significant volatility and negative pressure in financial markets. COVID-19 previously impacted, and a novel strain of COVID-19 or other potential pandemics could in the future impact, in-person commerce which has and may in the future impact the revenues generated by our tenants which may further impact their ability to pay their rent to us when due. We may also potentially experience a negative impact on the health of our personnel, particularly if a significant number of them are during a future pandemic, which could result in a deterioration in our ability to ensure business continuity during this disruption.

***We may make investments in asset classes or countries outside of our core investment strategy which may be perceived as complicating our strategy relative to our peers.***

We may need to expand beyond our current asset class mix to grow our portfolio. As a result, we may, to the extent that market conditions warrant, to seek to grow our business by increasing our investments in existing businesses, pursuing new investment strategies (including investment opportunities in new asset classes), developing new types of investment structures, and expanding into new geographic markets. Introducing new types of investment structures could increase the complexities involved in managing such investments, including to ensure compliance with regulatory requirements and terms of the investment. Making investments in assets classes or countries outside of our core investment strategy may also be perceived as complicating our strategy relative to our peers. Entry into new asset classes or countries may subject us to new laws and regulations with which we are not familiar, or from which we are currently exempt, and may lead to increased litigation and regulatory risk and costs.

***Loss of senior executives with long-standing business relationships could materially impair our ability to operate successfully.***

Our ability to operate our business and grow our portfolio depend, in large part, upon the efforts of our senior executive team. Several of our executives have extensive experience and strong reputations in the real estate industry and have been important in setting our strategic direction, operating our business, assembling and growing our portfolio, identifying, recruiting and training key personnel, and arranging necessary financing. In particular, relationships that these individuals have with financial institutions and existing and prospective tenants are important to our growth and the success of our business. The loss of services of one or more members of our senior management team, or our inability to attract and retain highly qualified personnel, could adversely affect our business, diminish our investment opportunities and weaken our relationships with lenders, business partners, existing and prospective tenants and industry personnel, which could materially and adversely affect us.

## Risks Related to our Indebtedness

### *We have substantial indebtedness and we will have the ability to incur significant additional indebtedness and other liabilities.*

As of December 31, 2024, we had \$4.7 billion of total gross indebtedness outstanding, including \$2.3 billion of secured indebtedness, \$1.4 billion outstanding under the Revolving Credit Facility, and \$1.0 billion of our Senior Notes. We had availability to borrow an additional \$332.5 million, under our Revolving Credit Facility as of December 31, 2024. Our high level of indebtedness may have the following important consequences to us including:

- requiring us to dedicate a substantial portion of our cash flow to make principal and interest payments on our indebtedness, thereby reducing our cash flow available to fund working capital, capital expenditures and other general corporate purposes;
- requiring us to maintain certain debt coverage and other financial ratios at specified levels, thereby reducing our financial flexibility;
- making it more difficult for us to satisfy our financial obligations, including servicing our debt obligations;
- increasing our vulnerability to general adverse economic and industry conditions or a downturn in our business;
- exposing us to increases in interest rates for our variable rate debt;
- limiting, along with the financial and other restrictive covenants in our indebtedness, our ability to borrow additional funds on favorable terms or at all to expand our business or ease liquidity constraints;
- limiting our ability to refinance all or a portion of our indebtedness on or before maturity on the same or more favorable terms or at all;
- limiting our flexibility in planning for, or reacting to, changes in our business and our industry;
- placing us at a competitive disadvantage relative to competitors that have less indebtedness, particularly in making future acquisitions;
- limiting our ability to enter into transactions that may otherwise be in our interest, including mergers or other combinations;
- increasing our risk of property losses as the result of foreclosure actions initiated by lenders under our secured debt obligations;
- requiring us to dispose of one or more of our properties at disadvantageous prices in order to service our indebtedness or to raise funds to pay such indebtedness at maturity; and
- resulting in an event of default if we fail to pay our debt obligations when due or fail to comply with the financial and other restrictive covenants contained in the agreements governing our debt obligations which event of default could result in all of our debt becoming immediately due and payable and could permit certain of our lenders to foreclose on our assets securing the debt.

### *We may be unable to service our indebtedness.*

Our ability to make scheduled payments on and to refinance our indebtedness depends on and is subject to our future financial and operating performance, which in turn is affected by general and regional economic, financial, competitive, business and other factors beyond our control. Our business may fail to generate sufficient cash flow from operations or future borrowings may be unavailable to us under the Revolving Credit Facility or from other sources in an amount sufficient to enable us to service our debt, to refinance our debt or to fund our other liquidity needs. If we are unable to meet our debt obligations or to fund our other liquidity needs, we will need to restructure or refinance all or a portion of our debt. We may be unable to refinance any of our debt, including the Revolving Credit Facility or the Senior Notes, on commercially reasonable terms or at all. If we were unable to make payments or refinance our debt or obtain new financing under these circumstances, we would have to consider other options, such as asset sales, equity issuances or negotiations with our lenders to restructure the applicable debt. The Credit Agreement governing our Revolving Credit Facility and each of the indentures governing the Senior Notes restrict, and market or business conditions may limit, our ability to take some or all of these actions. Any restructuring or refinancing of our indebtedness could be at higher interest rates and may require us to comply with more onerous covenants that could further restrict our business operations. In addition, the Revolving Credit Facility and each of the indentures governing the Senior Notes permit us to incur additional debt, including secured debt, and the amount of additional indebtedness incurred could be substantial.

As of December 31, 2024, a total of \$464.5 million of our indebtedness bearing interest at a weighted rate of 3.8% matures in calendar year 2025. Interest rates increased considerably over the last two years and may increase further in the future. The interest rate on borrowings under the Revolving Credit Facility was 5.7% and 6.0% as of December 31, 2024 and 2023, respectively. The interest rate on any indebtedness we refinance will likely be higher than the rate on the maturing indebtedness. There is no assurance that we will be able to refinance any of our indebtedness as it comes due, especially indebtedness

secured by mortgages, on favorable terms, or at all. Increases in interest rates or changes in underwriting standards imposed by lenders may require us to use either cash on hand or raise additional equity to repay or refinance any indebtedness or for that matter to incur new indebtedness. If we are unable to repay or refinance any indebtedness secured by mortgages, we lose the mortgaged property in a foreclosure action.

We have incurred, and may continue to incur, variable-rate debt. As of December 31, 2024, a total of 9% of our indebtedness bore interest at variable rates which averaged 6.0%. Increases in interest rates on our variable-rate debt or any new indebtedness we incur either as part of a refinancing or a new property acquisition would increase our interest cost. If we need to repay existing debt during periods of rising interest rates, we may need to post additional collateral or sell one or more of our investments in properties even though we would not otherwise choose to do so. In addition, under certain of our debt agreements, including our mortgage loan agreements, we are required to maintain certain debt service coverage ratios for particular periods of time. In the event we do not meet these debt service coverage ratio tests for the applicable period, we are required to make cash sweep payments with respect to such loan's principal amount, for so long as we are not in compliance with the applicable coverage ratio covenant. We have been making cash sweep payments, which impacts funds available to us for other uses, with respect to certain of our debt obligations.

***Our derivative financial instruments have been, and any derivative financial instruments in the future, will be subject to counterparty default risk.***

We manage our interest rate risk with derivative financial instruments, including interest rate swaps, caps, options, floors and other interest rate derivative contracts, to hedge all or a portion of the interest rate risk associate with our variable rate borrowings. As a result, when we are party to such derivative financial instruments, we are subject to the risk that the counterparty to one or more of these contracts defaults on its performance under the contract. During an economic downturn, the counterparty's financial condition may deteriorate rapidly and with little notice and we may be unable to take action to protect our exposure. In the event of a counterparty default, we could incur losses, which may harm our business and financial condition. In the event that one or more of our counterparties becomes insolvent or files for bankruptcy, our ability to eventually recover any losses suffered as a result of that counterparty's default may be limited by the liquidity of the counterparty.

***Changes in the debt markets could have a material adverse impact on our earnings and financial condition.***

The domestic and international commercial real estate debt markets are subject to volatility, resulting in, from time to time, the tightening of underwriting standards by lenders and credit rating agencies and reductions in the availability of financing. Beginning in early 2022, in response to significant and prolonged increases in inflation, the U.S. Federal Reserve Board raised interest rates eleven times during 2022 and 2023 and then paused rate increases in the fourth quarter of 2023 following the deceleration of inflationary growth. During that same period the European Central Bank and the Bank of England similarly raised interest rates and implemented fiscal policy interventions responsive to high levels of inflation and recession fears. The Federal Reserve Board cut interest rates in September 2024 and December 2024, and it may seek to further reduce interest rates, increase interest rates or maintain current interest rates. The timing, number and amount of any future interest rate changes are uncertain, and there can be no assurance that rates will continue to decrease at a rate currently predicted or at all, which would in turn negatively impact our borrowing costs. If our overall cost of borrowings increases, either due to increases in the index rates or due to increases in lender spreads, we will need to factor such increases into pricing and projected returns for any future acquisitions. This may result in future acquisitions generating lower overall economic returns. Volatility in the debt markets may negatively impact our ability to borrow monies to finance the purchase of, or other activities related to, our real estate assets.

If we are unable to borrow monies on terms and conditions that we find acceptable, our ability to purchase properties or, meet other capital requirements may be limited, and the return on the properties we own may be lower. In addition, we may find it difficult, costly or impossible to refinance maturing indebtedness.

Furthermore, the state of the debt markets could have an impact on the overall amount of capital being invested in real estate, which may result in price or value decreases of real estate assets which could negatively impact the value of our assets, and the price of assets which we sell.

***Covenants in our debt agreements restrict our activities and could adversely affect our business.***

Our debt agreements, including each of the indentures governing the Senior Notes and the Credit Agreement governing the Revolving Credit Facility, contain various covenants that limit our ability and the ability of our subsidiaries to engage in various transactions including, as applicable:

- incurring or guaranteeing additional secured and unsecured debt;
- creating liens on our assets;
- making investments or other restricted payments (including, without limitation, share repurchases);
- entering into transactions with affiliates;
- creating restrictions on the ability of our subsidiaries to pay dividends or other amounts to us;

- selling assets;
- making optional prepayments of indebtedness during a payment default or an event of default under the Revolving Credit Facility;
- effecting a consolidation or merger or selling all or substantially all of our assets; and
- amending certain material agreements, including material leases and debt agreements.

These covenants limit our operating flexibility and could prevent us from taking advantage of business opportunities as they arise, growing our business or competing effectively. In addition, the Revolving Credit Facility requires us to comply with financial maintenance covenants, consisting of a maximum debt to asset value ratio, a minimum fixed charge coverage ratio, a maximum unencumbered leverage ratio, a minimum debt service coverage ratio, a maximum secured debt to asset value ratio, a maximum secured recourse debt to asset value ratio, and a minimum consolidated tangible net worth test. We also are required to maintain total unencumbered assets of at least 150% of our unsecured indebtedness under each of the indentures governing the Senior Notes. Our ability to meet these requirements may be affected by events beyond our control, and we may not meet these requirements. We may be unable to maintain compliance with these covenants and, if we fail to do so, we may be unable to obtain waivers from the lenders or indenture trustee, as applicable, or amend the covenants.

A breach of any of the covenants or other provisions in our debt agreements could result in an event of default, which if not cured or waived, could result in such debt becoming due and payable, either automatically or after an election to accelerate by the required percentage of the holders of the indebtedness or by an agent for the holders of the indebtedness. This, in turn, could cause our other debt, including the Senior Notes and the Revolving Credit Facility, to become due and payable as a result of cross-default or cross-acceleration provisions contained in the agreements governing the other debt and permit certain of our lenders to foreclose on our assets, if any, that secure this debt. In the event that some or all of our debt is accelerated and becomes immediately due and payable, we may not have the funds to repay, or the ability to refinance our debt.

***We may not have the funds necessary to finance the repurchase of the Senior Notes in connection with a change of control offer required by the indentures governing each series of notes.***

Upon the occurrence of a “Change of Control Triggering Event” defined in each of the indentures governing the Senior Notes, we are required to make an offer to repurchase all outstanding Senior Notes at 101% of the principal amount thereof, plus accrued and unpaid interest on each series of notes, if any, but not including, the date of repurchase. However, it is possible that we will not have sufficient funds, or the ability to raise sufficient funds, at the time we are required to make this offer. In addition, restrictions under future debt we may incur, may not allow us to repurchase the Senior Notes upon a Change of Control Triggering Event, and we expect that a change in control will result in an event of default under the Revolving Credit Facility, which could result in such debt becoming immediately due and payable and the commitments thereunder terminated. If we could not refinance such senior debt or otherwise obtain a waiver from the holders of such debt, we would be prohibited from repurchasing the Senior Notes, which would constitute an event of default under the applicable indentures governing either series of Senior Notes, which in turn would constitute a default under our Revolving Credit Facility. In addition, certain important corporate events, such as leveraged recapitalization that would increase the level of our indebtedness, would not constitute a “Change of Control” under the either of the indentures governing the Senior Notes although these types of transactions could affect our capital structure or credit ratings and the holders of the Senior Notes. Further, courts interpreting change of control provisions under New York law (which is the governing law of each of the indentures governing the Senior Notes) have not provided clear and consistent meanings of change of control provisions which leads to subjective judicial interpretation of what may constitute a “Change of Control.” The “Change of Control Triggering Event” may impact the willingness of a third party to seek or engage in a “Change of Control” transaction with us.

***A lowering or withdrawal of the ratings assigned to our debt securities by rating agencies may increase our future borrowing costs and reduce our access to capital.***

Any rating assigned to debt securities that we or either of our OP’s issue could be lowered or withdrawn entirely by a rating agency if, in that rating agency’s judgment, future circumstances relating to the basis of the rating, such as adverse changes, so warrant. Any lowering of the ratings likely would make it more difficult or more expensive for us to obtain additional debt financing.

## Risks Related to Our Corporate Structure, Common Stock and Preferred Stock

### *The trading prices of our Common Stock and Preferred Stock may fluctuate significantly.*

The trading prices of shares of our Common Stock and Preferred Stock may be volatile and subject to significant price and volume fluctuation in response to market and other factors, many of which are outside our control. Among the factors that could affect these trading prices are:

- our financial condition, including the level of our indebtedness and performance;
- our ability to grow through property acquisitions, the terms, and pace of any acquisitions or dispositions we may make and the availability and terms of financing for those acquisitions;
- the financial condition of our tenants, including tenant bankruptcies or defaults;
- actual or anticipated quarterly fluctuations in our operating results and financial condition;
- the amount and frequency of dividends that we pay;
- additional sales of equity securities, including our Common Stock or Preferred Stock, or the perception that additional sales may occur;
- the reputation of REITs and real estate investments generally and the attractiveness of REIT equity securities in comparison to other equity securities, and fixed income debt securities;
- uncertainty and volatility in the equity and credit markets;
- increases in interest rates and fluctuations in exchange rates;
- inflation and continuing increases in the inflation rate;
- changes in revenue or earnings estimates, if any, or publication of research reports and recommendations by financial analysts or actions taken by rating agencies with respect to our securities or those of other REITs;
- failure to meet analyst revenue or earnings estimates;
- strategic actions by us or our competitors, such as acquisitions or restructurings;
- the extent of investment in our securities by institutional investors;
- the extent of short-selling of our securities;
- general financial and economic market conditions and, in particular, developments related to market conditions for REITs and other real estate related companies;
- failure to maintain our REIT status;
- changes in tax laws;
- domestic and international economic factors unrelated to our performance; and
- all other risk factors addressed elsewhere in this Annual Report on Form 10-K for the year ended December 31, 2024.

Moreover, although shares of the Preferred Stock are listed on the New York Stock Exchange (“NYSE”), there can be no assurance that the trading volume for these shares will provide sufficient liquidity for holders to sell their shares at the time of their choosing or that the trading price for shares will equal or exceed the price paid for the shares. Because the shares of our preferred stock have a fixed dividend rate, their respective trading prices in the secondary market will be influenced by changes in interest rates and will tend to move inversely to changes in interest rates. In particular, an increase in market interest rates may result in higher yields on other financial instruments and may lead purchasers of our preferred stock to demand a higher yield on their investment, which could adversely affect the market price of shares of those securities. An increase in interest rates available to investors could also make an investment in our Common Stock less attractive if we are not able to increase our dividend rate, which could reduce the value of our Common Stock.

### *We depend on our OPs and their subsidiaries for cash flow and are structurally subordinated in right of payment to the obligations of our OPs and their subsidiaries.*

We conduct, and intend to continue conducting, all of our business operations through our OPs and accordingly, we rely on distributions from our OPs and their subsidiaries to provide cash to pay our obligations. There is no assurance that our OPs or their subsidiaries will be able to, or be permitted to, pay distributions to us that will enable us to pay dividends to our stockholders and meet our other obligations. Each subsidiary of each of the OP’s is a distinct legal entity and, under certain circumstances, legal and contractual restrictions may limit our ability to obtain cash from these entities. In addition, any claims we may have will be structurally subordinated to all existing and future liabilities and obligations of our OPs and their subsidiaries. Therefore, in the event of our bankruptcy, liquidation or reorganization, our assets and those of our OPs and their

subsidiaries will be available to satisfy the claims of our creditors or to pay dividends to our stockholders only after all the liabilities and obligations of our OPs and their subsidiaries have been paid in full.

***We may issue additional equity securities in the future thereby diluting the holdings of existing stockholders.***

Holders of our Common Stock do not have preemptive rights to any shares issued by us in the future. Our charter authorizes us to issue up to 290 million shares of stock, consisting of 250 million shares of common stock, par value \$0.01 per share and 40 million shares of preferred stock, par value \$0.01 per share. As of December 31, 2024, we had 24 million shares of Preferred Stock issued and outstanding. Each series of Preferred Stock ranks on parity with each other with respect to dividend rights and rights upon our voluntary or involuntary liquidation, dissolution or winding-up. Subject to the approval rights of holders of our Preferred Stock regarding authorization or issuance of equity securities ranking senior to the Preferred Stock, our Board, without approval of our common stockholders, may amend our charter from time to time to increase or decrease the aggregate number of authorized shares of stock, or the number of authorized shares of any class or series of stock, or may classify or reclassify any unissued shares into the classes or series of stock without obtaining stockholder approval and establish the preferences, conversion or other rights, voting powers, restrictions, limitations as to dividends or other distributions, qualifications or terms or conditions of redemption of the stock.

All of our authorized but unissued shares of stock may be issued in the discretion of our Board. The issuance of additional shares of our Common Stock could dilute the interests of the holders of our Common Stock, and any issuance of shares of preferred stock senior to our Common Stock, such as our issued and outstanding Preferred Stock, or any incurrence of additional indebtedness, could affect our ability to pay dividends on our Common Stock. The issuance of additional shares of preferred stock ranking equal or senior to our issued and outstanding Preferred Stock, including preferred stock convertible into shares of our Common Stock, could dilute the interests of the holders of Common Stock, Preferred Stock, and any issuance of shares of preferred stock senior to our issued and outstanding Preferred Stock or incurrence of additional indebtedness could affect our ability to pay dividends on, redeem or pay the liquidation preference on our Preferred Stock. These issuances could also adversely affect the trading price of our Common Stock and Preferred Stock.

We may issue shares of our Common Stock or Series B Preferred Stock or another series of preferred stock pursuant to our existing at-the-market programs or any similar future program as well as in other public or private offerings, including shelf offerings, and shares of our Common Stock issued as awards to our officers, directors and other eligible persons. We may also issue OP Units to sellers of properties we acquire. OP Units may be redeemed on a one for one basis for, at our election, a share of Common Stock or the cash equivalent thereof.

Because our decision to issue equity securities in any future offering will depend on market conditions and other factors beyond our control, we cannot predict or estimate the amount, timing or nature of our future offerings.

***We cannot guarantee that we will repurchase our Common Stock pursuant to our share repurchase program or that our share repurchase program will enhance long-term stockholder value. Share repurchases could also increase the volatility of the price of our Common Stock and could diminish our cash reserves.***

On February 20, 2025, our Board authorized a share repurchase program, under which we are authorized to repurchase shares of Common Stock for an aggregate purchase price not to exceed \$300.0 million, excluding fees, commissions and other ancillary expenses. Under the program, which does not have a stated expiration date, we may repurchase shares of our Common Stock from time to time through open market purchases, block trades, privately negotiated transactions, accelerated share repurchase transactions and/or pursuant to Rule 10b5-1 plans, in compliance with applicable securities laws and other legal requirements.

Although the Board has authorized the share repurchase program, the share repurchase program does not obligate us to repurchase any specific dollar amount or to acquire any specific number of shares. The timing and amount of repurchases, if any, will depend upon several factors, including market, legislative and business conditions, the trading price of our Common Stock and the nature of other investment opportunities. For example, the Inflation Reduction Act imposes a one percent tax on stock repurchases, subject to certain adjustments, by publicly traded U.S. companies, including us, and may impact our decision to engage in share repurchases. Also, our ability to repurchase shares of stock may be limited by restrictive covenants in our debt agreements. The repurchase program may be limited, suspended or discontinued at any time without prior notice. In addition, repurchases of our Common Stock pursuant to our share repurchase program could affect our stock price and increase its volatility. The existence of a share repurchase program could cause our stock price to be higher than it would be in the absence of such a program and could potentially reduce the market liquidity for our stock. Additionally, our share repurchase program could diminish our cash reserves, which may impact our ability to finance future growth, to continue to pay a dividend and to pursue possible future strategic opportunities and acquisitions. There can be no assurance that any share repurchases will enhance stockholder value because the market price of our Common Stock may decline below the levels at which we repurchased shares of stock. Although our share repurchase program is intended to enhance long-term stockholder value, there is no assurance that it will do so and short-term stock price fluctuations could reduce the program's effectiveness.

***The terms of our Preferred Stock, and the terms of other preferred stock we may issue, may discourage a third party from acquiring us in a manner that might result in a premium price to our stockholders.***

The change of control conversion and redemption features of our Preferred Stock may make it more difficult for a party to acquire us or discourage a party from seeking to acquire us. Upon the occurrence of a change of control, holders of Preferred Stock will, under certain circumstances, have the right to convert some of or all their shares of Preferred Stock into shares of our Common Stock (or equivalent value of alternative consideration) and under these circumstances we will also have a special optional redemption right to redeem shares of Preferred Stock. These features of our Preferred Stock may have the effect of discouraging a third party from seeking to acquire us or of delaying, deferring or preventing a change of control under circumstances that otherwise could provide the holders of our Common Stock with the opportunity to realize a premium over the then-current market price or that stockholders may otherwise believe is in their best interests. We may also issue other classes or series of preferred stock that could also have the same effect.

***Maryland law prohibits certain business combinations, which may make it more difficult for us to be acquired and may discourage a third party from acquiring us in a manner that might result in a premium price to our stockholders.***

Under Maryland law, “business combinations” between a Maryland corporation and an interested stockholder or an affiliate of an interested stockholder are prohibited for five years after the most recent date on which the interested stockholder becomes an interested stockholder. These business combinations include, but are not limited, to a merger, consolidation, share exchange or, in circumstances specified in the statute, an asset transfer or issuance or reclassification of equity securities. An interested stockholder is defined as:

- any person who beneficially owns, directly or indirectly, 10% or more of the voting power of the corporation’s outstanding voting stock; or
- an affiliate or associate of the corporation who, at any time within the two-year period prior to the date in question, was the beneficial owner, directly or indirectly, of 10% or more of the voting power of the then outstanding stock of the corporation.

A person is not an interested stockholder under the statute if the board of directors approved in advance the transaction by which he or she otherwise would have become an interested stockholder. However, in approving a transaction, the board of directors may provide that its approval is subject to compliance, at or after the time of approval, with any terms and conditions determined by the board of directors.

After the five-year prohibition, any business combination between the Maryland corporation and an interested stockholder generally must be recommended by the board of directors of the corporation and approved by the affirmative vote of at least:

- 80% of the votes entitled to be cast by holders of outstanding shares of voting stock of the corporation; and
- two-thirds of the votes entitled to be cast by holders of voting stock of the corporation other than shares held by the interested stockholder with whom or with whose affiliate the business combination is to be effected or held by an affiliate or associate of the interested stockholder.

These super-majority vote requirements do not apply if the corporation’s common stockholders receive a minimum price, as defined under Maryland law, for their shares in the form of cash or other consideration in the same form as previously paid by the interested stockholder for its shares. The business combination statute permits various exemptions from its provisions, including business combinations that are exempted by the board of directors prior to the time that the interested stockholder becomes an interested stockholder. The business combination statute may discourage others from trying to acquire control of us and increase the difficulty of consummating any offer.

***Our bylaws designate the Circuit Court for Baltimore City, Maryland as the sole and exclusive forum for certain actions and proceedings that may be initiated by our stockholders.***

Our bylaws provide that, unless we consent in writing to the selection of an alternative forum, the Circuit Court for Baltimore City, Maryland, or, if that court does not have jurisdiction, the United States District Court for the District of Maryland, Northern Division, is the sole and exclusive forum for (a) any derivative action or proceeding brought on our behalf, other than actions arising under federal securities laws; (b) any Internal Corporate Claim, as such term is defined in the Maryland General Corporation Law (the “MGCL”), or any successor provision thereof, including, without limitation, (i) any action asserting a claim of breach of any duty owed by any of our directors, officers or other employees to us or to our stockholders or (ii) any action asserting a claim against us or any of our directors, officers or other employees arising pursuant to any provision of the MGCL, our charter or our bylaws; or (c) any other action asserting a claim against us or any of our directors, officers or other employees that is governed by the internal affairs doctrine. Our bylaws also provide that unless we consent in writing, none of the foregoing actions, claims or proceedings may be brought in any court sitting outside the State of Maryland and the federal district courts are, to the fullest extent permitted by law, the sole and exclusive forum for the resolution of any complaint asserting a cause of action under the Securities Act. These choice of forum provisions may limit a stockholder’s ability to bring a claim in a judicial forum that the stockholder believes is favorable. Alternatively, if a court were

to find these provisions of our bylaws inapplicable to, or unenforceable in respect of, one or more of the specified types of actions or proceedings, we may incur additional costs associated with resolving these matters in other jurisdictions.

***Maryland law limits the ability of a third-party to buy a large stake in us and exercise voting power in electing directors, which may discourage a third party from acquiring us in a manner that might result in a premium price to our stockholders.***

The Maryland Control Share Acquisition Act provides that holders of “control shares” of a Maryland corporation acquired in a “control share acquisition” have no voting rights except to the extent approved by the stockholders by the affirmative vote of two-thirds of all the votes entitled to be cast on the matter, excluding all shares of stock owned by the acquirer, by officers or by employees who are directors of the corporation. “Control shares” are voting shares of stock which, if aggregated with all other shares of stock owned by the acquirer or in respect of which the acquirer can exercise or direct the exercise of voting power (except solely by virtue of a revocable proxy), would entitle the acquirer to exercise voting power in electing directors within specified ranges of voting power. Control shares do not include shares the acquiring person is then entitled to vote as a result of having previously obtained stockholder approval or shares acquired directly from the corporation. A “control share acquisition” means the acquisition of issued and outstanding control shares. The control share acquisition statute does not apply (a) to shares acquired in a merger, consolidation or share exchange if the corporation is a party to the transaction, or (b) to acquisitions approved or exempted by the charter or bylaws of the corporation. Our bylaws contain a provision exempting from the Maryland Control Share Acquisition Act any and all acquisitions of our stock by any person. There can be no assurance that this provision will not be amended or eliminated at any time in the future.

***We indemnify our officers and directors against claims or liability they may become subject to due to their service to us, and our rights and the rights of our stockholders to recover claims against our officers and directors are limited.***

Maryland law provides that a director has no liability in that capacity if he or she performs his or her duties in good faith, in a manner he or she reasonably believes to be in the corporation’s best interests and with the care that an ordinarily prudent person in a like position would use under similar circumstances. In addition, subject to certain limitations set forth therein or under Maryland law, our charter provides that no director or officer will be liable to us or our stockholders for monetary damages and permits us to indemnify our directors and officers from liability and advance certain expenses to them in connection with claims or liability they may become subject to due to their service to us. We have entered into indemnification agreements consistent with Maryland law and our charter with our directors and officers and certain former directors and officers. We and our stockholders may have more limited rights against our directors, officers, employees and agents, than might otherwise exist under common law, which could reduce the recovery of our stockholders and our recovery against them. In addition, we may be obligated to fund the defense costs incurred by our directors, officers, employees and agents in some cases.

***Material weaknesses in or a failure to maintain an effective system of internal control over financial reporting or disclosure controls could prevent us from accurately and timely reporting our financial results, which could materially and adversely affect us.***

Effective internal controls over financial reporting are necessary for us to provide reliable financial reports, effectively prevent fraud and operate successfully as a public company. If we cannot provide reliable financial reports or prevent fraud, our reputation and operating results would be harmed. We are required to perform system and process evaluation and testing of our internal control over financial reporting to allow management to report on, and our independent registered public accounting firm to attest to, the effectiveness of our internal control over financial reporting, as required by Section 404 of the Sarbanes-Oxley Act of 2002. Designing and implementing an effective system of internal control over financial reporting and disclosure controls and procedures is a continuous effort that requires significant resources, including the expenditure of a significant amount of time by senior members of our management team.

In connection with our ongoing monitoring of our internal control over financial reporting or audits of our financial statements, we or our auditors may identify deficiencies in our internal control over financial reporting that may be significant or rise to the level of material weaknesses. Any failure to maintain effective internal control over financial reporting or disclosure controls and procedures or to timely effect any necessary improvements to such controls, could harm our operating results or cause us to fail to meet our reporting obligations (which could affect the listing of our securities on the NYSE). Additionally, ineffective internal control over financial reporting or disclosure controls and procedures could also adversely affect our ability to prevent or detect fraud, harm our reputation and cause investors to lose confidence in our reported financial information, which would likely have a negative effect on the trading price of our securities.

***We may become subject to litigation, which could materially and adversely affect us.***

In the future we may become subject to litigation, including, but not limited to, claims relating to our operations, past and future securities offerings, corporate transactions, and otherwise in the ordinary course of business. Some of these claims may result in significant defense costs and potentially significant judgments against us, some of which are not, or cannot be, insured against. We generally intend to vigorously defend ourselves. However, we cannot be certain of the ultimate outcome of any claims that may arise in the future. Resolution of these types of matters against us may result in our having to pay significant fines, judgments, or settlements, which, if uninsured, or if the fines, judgments, and settlements exceed insured levels, could

adversely impact our earnings and cash flows, thereby materially and adversely affecting us. Certain litigation or the resolution of certain litigation may affect the availability or cost of some of our insurance coverage, which could materially and adversely impact us, expose us to increased risks that would be uninsured, and materially and adversely impact our ability to attract directors and officers.

## U.S. Federal Income Tax Risks

### ***Our failure to remain qualified as a REIT would subject us to U.S. federal income tax and potentially state and local tax.***

We elected to be taxed as a REIT commencing with our taxable year ended December 31, 2013 and intend to operate in a manner that will allow us to continue to qualify as a REIT for U.S. federal income tax purposes. However, we may terminate our REIT qualification inadvertently, or if our Board determines that doing so is in our best interests. Our qualification as a REIT depends upon our satisfaction of certain asset, income, organizational, distribution, stockholder ownership and other requirements on a continuing basis. We have structured and intend to continue structuring our activities in a manner designed to satisfy all the requirements to qualify as a REIT. However, the REIT qualification requirements are extremely complex and interpretation of the U.S. federal income tax laws governing qualification as a REIT is limited. Furthermore, any opinion of our counsel, including tax counsel, as to our eligibility to remain qualified as a REIT is not binding on the Internal Revenue Service (the “IRS”) and is not a guarantee that we will continue to qualify as a REIT. Accordingly, we cannot be certain that we will be successful in operating so that we can remain qualified as a REIT. Our ability to satisfy the asset tests depends on our analysis of the characterization and fair market values of our assets, some of which are not susceptible to a precise determination, and for which we may not obtain independent appraisals. Our compliance with the REIT income or quarterly asset requirements also depends on our ability to successfully manage the composition of our income and assets on an ongoing basis. Accordingly, if certain of our operations were to be recharacterized by the IRS, such recharacterization would jeopardize our ability to satisfy all requirements for qualification as a REIT. Furthermore, future legislative, judicial or administrative changes to the U.S. federal income tax laws could be applied retroactively, which could result in our disqualification as a REIT.

If we fail to continue to qualify as a REIT for any taxable year, and we do not qualify for certain statutory relief provisions, we will be subject to U.S. federal income tax on our taxable income at the corporate rate. In addition, we would generally be disqualified from treatment as a REIT for the four taxable years following the year in which we lose our REIT qualification. Losing our REIT qualification would reduce our net earnings available for investment or distribution to stockholders because of the additional tax liability. In addition, amounts paid to stockholders that are treated as dividends for U.S. federal income tax purposes would no longer qualify for the dividends paid deduction, and we would no longer be required to make distributions. If we lose our REIT qualification, we might be required to borrow funds or liquidate some investments in order to pay the applicable taxes.

### ***Even as a REIT, in certain circumstances, we may incur tax liabilities that would reduce our cash available for distribution to our stockholders.***

Even as a REIT, we may be subject to U.S. federal, state and local income taxes. For example, net income from the sale of properties that are “dealer” properties sold by a REIT and that do not meet a safe harbor available under the Code (a “prohibited transaction” under the Code) will be subject to a 100% tax. We may not make sufficient distributions to avoid excise taxes applicable to REITs. Similarly, if we were to fail an income test (and did not lose our REIT status because such failure was due to reasonable cause and not willful neglect), we would be subject to tax on the income that does not meet the income test requirements. We also may decide to retain net capital gains we earn from the sale or other disposition of our property and pay U.S. federal income tax directly on such income. In that event, our stockholders would be treated as if they earned that income and paid the tax on it directly. However, stockholders that are tax-exempt, such as charities or qualified pension plans, would have no benefit from their deemed payment of such tax liability unless they file U.S. federal income tax returns and seek a refund of such tax. We also will be subject to corporate tax on any undistributed REIT taxable income. We also may be subject to state and local taxes on our income or property, including franchise, payroll and transfer taxes, either directly or at the level of the OP or at the level of the other companies through which we indirectly own our assets, such as any taxable REIT subsidiaries (“TRSs”), which are subject to full U.S. federal, state, local and foreign corporate-level income taxes. Any taxes we pay directly or indirectly will reduce our cash flow.

### ***To qualify as a REIT, we must meet annual distribution requirements, which may force us to forgo otherwise attractive opportunities or borrow funds during unfavorable market conditions. This could delay or hinder our ability to meet our investment objectives and reduce our stockholders’ overall return.***

In order to qualify as a REIT, we must distribute annually to our stockholders at least 90% of our REIT taxable income (which does not equal net income as calculated in accordance with GAAP), determined without regard to the deduction for dividends paid and excluding net capital gain. We will be subject to U.S. federal income tax on our undistributed REIT taxable income and net capital gain and to a 4% nondeductible excise tax on any amount by which distributions we make with respect to any calendar year are less than the sum of (a) 85% of our ordinary income, (b) 95% of our capital gain net income and (c) 100% of our undistributed income from prior years. These requirements could cause us to distribute amounts that otherwise would be spent on investments in real estate assets and it is possible that we might be required to borrow funds, possibly at unfavorable rates, or sell assets to fund these distributions. Although we intend to make distributions sufficient to meet the annual distribution requirements and to avoid U.S. federal income and excise taxes on our earnings while we qualify as a REIT, it is possible that we might not always be able to do so.

***Recharacterization of sale-leaseback transactions may cause us to lose our REIT status.***

We will use commercially reasonable efforts to structure any sale-leaseback transaction we enter into so that the lease will be characterized as a “true lease” for U.S. federal income tax purposes, thereby allowing us to be treated as the owner of the property for U.S. federal income tax purposes. However, the IRS may challenge this characterization. In the event that any sale-leaseback transaction is challenged and recharacterized as a financing transaction or loan for U.S. federal income tax purposes, deductions for depreciation and cost recovery relating to the property would be disallowed. If a sale-leaseback transaction were so recharacterized, we might fail to continue to satisfy the REIT qualification “asset tests” or “income tests” and, consequently, lose our REIT status effective with the year of recharacterization. Alternatively, the amount of our REIT taxable income could be recalculated which might also cause us to fail to meet the distribution requirement for a taxable year.

***Certain of our business activities are potentially subject to the prohibited transaction tax.***

For so long as we qualify as a REIT, our ability to dispose of property during the first few years following acquisition may be restricted to a substantial extent as a result of our REIT qualification. Under applicable provisions of the Code regarding prohibited transactions by REITs, while we qualify as a REIT and provided we do not meet a safe harbor available under the Code, we will be subject to a 100% penalty tax on the net income from the sale or other disposition of any property (other than foreclosure property) that we own, directly or indirectly through any subsidiary entity, including the OP, but generally excluding TRSs, that is deemed to be inventory or property held primarily for sale to customers in the ordinary course of a trade or business. Whether property is inventory or otherwise held primarily for sale to customers in the ordinary course of a trade or business depends on the particular facts and circumstances surrounding each property. We intend to avoid the 100% prohibited transaction tax by (a) conducting activities that may otherwise be considered prohibited transactions through a TRS (but such TRS will incur corporate rate income taxes with respect to any income or gain recognized by it), (b) conducting our operations in such a manner so that no sale or other disposition of an asset we own, directly or indirectly through any subsidiary, will be treated as a prohibited transaction, and (c) structuring certain dispositions of our properties to comply with the requirements of the prohibited transaction safe harbor available under the Code for properties that, among other requirements, have been held for at least two years. Despite our present intention, no assurance can be given that any particular property we own, directly or through any subsidiary entity, including the OP, but generally excluding TRSs, will not be treated as inventory or property held primarily for sale to customers in the ordinary course of a trade or business.

***TRSs are subject to corporate-level taxes and our dealings with TRSs may be subject to a 100% excise tax.***

A REIT may own up to 100% of the stock of one or more TRSs. Both the subsidiary and the REIT must jointly elect to treat the subsidiary as a TRS. A corporation of which a TRS directly or indirectly owns more than 35% of the voting power or value of the stock will automatically be treated as a TRS. Overall, no more than 20% of the gross value of a REIT’s assets may consist of stock or securities of one or more TRSs. A TRS may hold assets and earn income that would not be qualifying assets or income if held or earned directly by a REIT, including gross income from operations pursuant to management contracts. Accordingly, we may use one or more TRSs generally to hold properties for sale in the ordinary course of a trade or business or to hold assets or conduct activities that we cannot conduct directly as a REIT. A TRS is subject to applicable U.S. federal, state, local, and foreign income tax on its taxable income, as well as limitations on the deductibility of its interest expenses. In addition, the Code imposes a 100% excise tax on certain transactions between a TRS and its parent REIT that are not conducted on an arm’s-length basis.

***If the OP failed to qualify as a partnership or is not otherwise disregarded for U.S. federal income tax purposes, we would cease to qualify as a REIT.***

If the IRS were to successfully challenge the status of the OP as a partnership or disregarded entity for U.S. federal income tax purposes, the OP would be taxable as a corporation. In such event this would reduce the amount of distributions that the OP could make to us. This also would result in our failing to qualify as a REIT, and we would become subject to a corporate-level tax on our income. This substantially would reduce our cash available to pay dividends and other distributions to our stockholders. In addition, if any of the partnerships or limited liability companies through which the OP owns its properties, in whole or in part, loses its characterization as a partnership and is otherwise not disregarded for U.S. federal income tax purposes, the partnership or limited liability company would be subject to taxation as a corporation, thereby reducing distributions to the OP. Such a recharacterization of an underlying property owner could also threaten our ability to maintain our REIT qualification.

***We may choose to make distributions in a combination of cash and shares of our Common Stock, in which case our stockholders may be required to pay U.S. federal income taxes in excess of the cash portion of such distributions they receive.***

In connection with our qualification as a REIT, we are required to distribute annually to our stockholders at least 90% of our REIT taxable income (which does not equal net income as calculated in accordance with GAAP), determined without regard to the deduction for dividends paid and excluding net capital gain. In order to satisfy this requirement, as much as 80% of the aggregate distribution may consist of shares of our Common Stock. Taxable stockholders receiving such distributions will be required to include the full amount of such distributions (including the fair market value of any shares of Common

Stock received) as ordinary dividend income to the extent of our current or accumulated earnings and profits, as determined for U.S. federal income tax purposes. As a result, U.S. stockholders may be required to pay U.S. federal income taxes with respect to such distributions in excess of the cash portion of the distribution received.

Accordingly, U.S. stockholders receiving a distribution of a combination of cash and shares of our Common Stock may be required to sell shares received in such distribution or may be required to sell other stock or assets owned by them, at a time that may be disadvantageous, in order to satisfy any tax imposed on such distribution. If a U.S. stockholder sells the shares it receives as part of the distribution in order to pay this tax, the sales proceeds may be less than the amount included in income with respect to the distribution, depending on the market price of the shares at the time of the sale. Furthermore, with respect to certain non-U.S. stockholders, we may be required to withhold U.S. tax with respect to such distribution, including in respect of all or a portion of such distribution that is payable in stock, by withholding or disposing of part of the shares included in such distribution and using the proceeds of such disposition to satisfy the withholding tax imposed. In addition, if a significant number of our stockholders determine to sell shares of our Common Stock in order to pay taxes owed on dividend income, such sale may put downward pressure on the market price of our Common Stock.

***The taxation of distributions can be complex; however, distributions to stockholders that are treated as dividends for U.S. federal income tax purposes generally will be taxable as ordinary income, which may reduce our stockholders' after-tax anticipated return from an investment in us.***

Amounts that we pay to our taxable stockholders out of current and accumulated earnings and profits (and not designated as capital gain dividends or qualified dividend income) generally will be treated as dividends for U.S. federal income tax purposes and will be taxable as ordinary income. Noncorporate stockholders are entitled to a 20% deduction with respect to these ordinary REIT dividends which would, if allowed in full, result in a maximum effective U.S. federal income tax rate on these ordinary REIT dividends of 29.6% (or 33.4% including the 3.8% surtax on net investment income); however, the 20% deduction will end after December 31, 2025, unless the law is extended.

However, a portion of the amounts that we pay to our stockholders generally may (1) be designated by us as capital gain dividends taxable as long-term capital gain to the extent that such portion is attributable to net capital gain recognized by us, (2) be designated by us as qualified dividend income, taxable at capital gains rates, to the extent they are attributable to dividends we receive from TRSs, or (3) constitute a return of capital to the extent that such portion exceeds our accumulated earnings and profits as determined for U.S. federal income tax purposes. With respect to qualified dividend income, the current maximum U.S. federal tax rate applicable to noncorporate stockholders is 23.8%, including the 3.8% surtax on net investment income. Dividends payable by REITs, however, generally are not eligible for this reduced rate and, as described above, through December 31, 2025, will be subject to an effective rate of 29.6% (or 33.4% including the 3.8% surtax on net investment income). Although this does not adversely affect the taxation of REITs or dividends payable by REITs, the more favorable rates applicable to regular corporate qualified dividends could cause investors who are individuals, trusts and estates to perceive investments in REITs to be relatively less attractive than investments in the stock of non-REIT corporations that pay dividends, which could adversely affect the value of the stock of REITs, including shares of our stock. Tax rates could be changed in future legislation. A return of capital is not taxable, but has the effect of reducing the tax basis of a stockholder's investment in shares of our stock. Amounts paid to our stockholders that exceed our current and accumulated earnings and profits and a stockholder's tax basis in shares of our stock generally will be taxable as capital gain.

***Complying with REIT requirements may limit our ability to hedge our liabilities effectively and may cause us to incur tax liabilities.***

The REIT provisions of the Code may limit our ability to hedge our liabilities. Any income from a hedging transaction we enter into to manage the risk of interest rate changes, price changes or currency fluctuations with respect to borrowings made or to be made to acquire or carry real estate assets or in certain cases to hedge previously acquired hedges entered into to manage risks associated with property that has been disposed of or liabilities that have been extinguished, if properly identified under applicable Treasury Regulations, does not constitute "gross income" for purposes of the 75% or 95% gross income tests. To the extent that we enter into other types of hedging transactions, the income from those transactions will likely be treated as non-qualifying income for purposes of both of the gross income tests. As a result of these rules, we may need to limit our use of advantageous hedging techniques or implement those hedges through a TRS. This could increase the cost of our hedging activities because the TRS would be subject to tax on gains or expose us to greater risks associated with changes in interest rates than we would otherwise want to bear. In addition, losses in a TRS generally will not provide any tax benefit, except for being carried forward against future taxable income of the TRS.

***Complying with REIT requirements may force us to forgo or liquidate otherwise attractive investment opportunities.***

To maintain our qualification as a REIT, we must ensure that we meet the REIT gross income tests annually and that at the end of each calendar quarter, at least 75% of the value of our assets consists of cash, cash items, government securities and qualified REIT real estate assets, including certain mortgage loans and certain kinds of mortgage-related securities. The remainder of our investment in securities (other than securities that qualify for the 75% asset test and securities of qualified REIT subsidiaries and TRSs) generally cannot exceed 10% of the outstanding voting securities of any one issuer, 10% of the

total value of the outstanding securities of any one issuer, or 5% of the value of our assets as to any one issuer. In addition, no more than 20% of the value of our total assets may consist of stock or securities of one or more TRSs and no more than 25% of our assets may consist of publicly offered REIT debt instruments that do not otherwise qualify under the 75% asset test. If we fail to comply with these requirements at the end of any calendar quarter, we must correct the failure within 30 days after the end of the calendar quarter or qualify for certain statutory relief provisions to avoid losing our REIT qualification and suffering adverse tax consequences. As a result, we may be required to liquidate assets from our portfolio or not make otherwise attractive investments in order to maintain our qualification as a REIT.

***The ability of our Board to revoke our REIT qualification without stockholder approval may subject us to U.S. federal income tax and reduce distributions to our stockholders.***

Our charter provides that our Board may revoke or otherwise terminate our REIT election, without the approval of our stockholders, if it determines that it is no longer in our best interests to continue to qualify as a REIT. While we intend to maintain our qualification as a REIT, we may terminate our REIT election if we determine that qualifying as a REIT is no longer in our best interests. If we cease to be a REIT, we would become subject to corporate-level U.S. federal income tax on our taxable income (as well as any applicable state and local corporate tax) and would no longer be required to distribute most of our taxable income to our stockholders, which may have adverse consequences on our total return to our stockholders and on the market price of shares of our stock.

***We may be subject to adverse legislative or regulatory tax changes that could increase our tax liability, reduce our operating flexibility and reduce the market price of shares of our stock.***

Changes to the tax laws may occur, and any such changes could have an adverse effect on an investment in shares of our stock or on the market value or the resale potential of our assets. Our stockholders are urged to consult with an independent tax advisor with respect to the status of legislative, regulatory or administrative developments and proposals and their potential effect on an investment in shares of our stock.

Although REITs generally receive better tax treatment than entities taxed as non-REIT “C corporations,” it is possible that future legislation would result in a REIT having fewer tax advantages, and it could become more advantageous for a company that invests in real estate to elect to be treated for U.S. federal income tax purposes as a non-REIT “C corporation”. As a result, our charter provides our Board with the power, under certain circumstances, to revoke or otherwise terminate our REIT election and cause us to be taxed as a non-REIT “C corporation”, without the vote of our stockholders. Our Board has duties to us and could only cause such changes in our tax treatment if it determines that such changes are in our best interests.

***The share ownership restrictions for REITs and the 8.8% share ownership limit in our charter may inhibit market activity in shares of our stock and restrict our business combination opportunities.***

In order to qualify as a REIT, five or fewer individuals, as defined in the Code, may not own, actually or constructively, more than 50% in value of the issued and outstanding shares of our stock at any time during the last half of each taxable year, other than the first year for which a REIT election is made. Attribution rules in the Code determine if any individual or entity actually or constructively owns shares of our stock under this requirement. Additionally, at least 100 persons must beneficially own shares of our stock during at least 335 days of a taxable year for each taxable year, other than the first year for which a REIT election is made. To help ensure that we meet these tests, among other purposes, our charter restricts the acquisition and ownership of shares of our stock.

Our charter, with certain exceptions, authorizes our directors to take such actions as are necessary and desirable to preserve our qualification as a REIT while we so qualify. Unless exempted by our Board, for so long as we qualify as a REIT, our charter prohibits, among other limitations on ownership and transfer of shares of our stock, any person from beneficially or constructively owning (applying certain attribution rules under the Code) more than 8.8% in value of the aggregate outstanding shares of our stock and more than 8.8% (in value or in number of shares, whichever is more restrictive) of any class or series of the outstanding shares of our stock. Our Board may not grant an exemption from these restrictions to any proposed transferee whose ownership in excess of the 8.8% ownership limit would result in the termination of our qualification as a REIT. These restrictions on transferability and ownership will not apply, however, if our Board determines that it is no longer in our best interests to continue to qualify as a REIT or that compliance with the restrictions is no longer required in order for us to continue to so qualify as a REIT.

These ownership limits could delay or prevent a transaction or a change in control that might involve a premium price for shares of our stock or otherwise be in the best interests of the stockholders.

***Non-U.S. stockholders will be subject to U.S. federal withholding tax and may be subject to U.S. federal income tax on dividends and other distributions received from us and upon the disposition of shares of our stock.***

Subject to certain exceptions, amounts paid to non-U.S. stockholders will be treated as dividends for U.S. federal income tax purposes to the extent of our current or accumulated earnings and profits. Such dividends ordinarily will be subject to U.S. withholding tax at a 30% rate, or such lower rate as may be specified by an applicable income tax treaty, unless the dividends are treated as “effectively connected” with the conduct by the non-U.S. stockholder of a U.S. trade or business. Capital gain

distributions attributable to sales or exchanges of “U.S. real property interests” (“USRPIs”) generally will be taxed to a non-U.S. stockholder (other than a “qualified foreign pension fund,” certain entities wholly-owned by a “qualified foreign pension fund,” and certain foreign publicly-traded entities) as if such gain were effectively connected with a U.S. trade or business. However, a capital gain distribution will not be treated as effectively connected income if (a) the distribution is received with respect to a class of stock that is regularly traded on an established securities market located in the U.S. and (b) the non-U.S. stockholder does not own more than 10% of any class of our stock at any time during the one-year period ending on the date the distribution is received.

Gain recognized by a non-U.S. stockholder upon the sale or exchange of shares of our stock generally will not be subject to U.S. federal income taxation unless such stock constitutes a USRPI. Shares of our stock will not constitute a USRPI so long as we are a “domestically-controlled qualified investment entity.” A domestically-controlled qualified investment entity includes a REIT if at all times during a specified testing period, less than 50% in value of such REIT’s stock is held directly or indirectly by non-U.S. stockholders. In order to determine indirect ownership, Treasury regulations apply a modified look-through rule to certain U.S. corporate shareholders in determining whether a REIT is domestically controlled. We believe, but there can be no assurance, that we are and will continue to be a domestically-controlled qualified investment entity.

Even if we do not qualify as a domestically-controlled qualified investment entity at the time a non-U.S. stockholder sells or exchanges shares of our stock, gain arising from such a sale or exchange would not be subject to U.S. taxation as a sale of a USRPI if (a) the shares are of a class of our stock that is “regularly traded,” as defined by applicable Treasury regulations, on an established securities market, and (b) such non-U.S. stockholder owned, actually and constructively, 10% or less of the outstanding shares of our stock of that class at any time during the five-year period ending on the date of the sale.

***Potential characterization of dividends and other distributions or gain on sale may be treated as unrelated business taxable income to tax-exempt investors.***

If (a) we are a “pension-held REIT,” (b) a tax-exempt stockholder has incurred (or is deemed to have incurred) debt to purchase or hold shares of our stock, or (c) a holder of shares of our stock is a certain type of tax-exempt stockholder, dividends on, and gains recognized on the sale of, shares of our stock by such tax-exempt stockholder may be subject to U.S. federal income tax as unrelated business taxable income under the Code.

#### **Item 1B. Unresolved Staff Comments.**

None.

#### **Item 1C. Cybersecurity.**

##### Cybersecurity Risk Management and Strategy

We have developed and implemented a cybersecurity risk management program intended to protect the confidentiality, integrity, and availability of our critical systems and information. We design and assess our program based on industry practices and accepted frameworks (e.g. the NIST framework).

Our cybersecurity risk management program is integrated into our overall enterprise risk management program, and shares common methodologies, reporting channels and governance processes that apply across the enterprise risk management program to other legal, compliance, strategic, operational, and financial risk areas.

Our cybersecurity risk management program includes:

- risk assessments designed to help identify material cybersecurity risks to our critical systems, information, products, services, and our broader enterprise IT environment;
- our IT team, in coordination with senior management, is principally responsible for managing (1) our cybersecurity risk assessment processes, (2) our security controls, and (3) our response to cybersecurity incidents;
- the use of external service providers, where appropriate, to assess, test or otherwise assist with aspects of our security controls and designed to anticipate cyber-attacks and prevent breaches;
- cybersecurity awareness training of our employees, incident response personnel, and senior management;
- a risk management process for third parties, including, but not limited to service providers, suppliers, and vendors.

We have not identified risks from known cybersecurity threats, including as a result of any prior cybersecurity incidents, that have materially affected or are reasonably likely to materially affect us, including our operations, business strategy, results of operations, or financial condition.

Cybersecurity Governance

Our Board considers cybersecurity risk and other information technology risks as part of its risk oversight function. Our Audit Committee reviews policies with respect to major risk assessment and risk management and reviews with management the steps taken to monitor and control such exposures. As part of this function, our Audit Committee oversees management's implementation of our cybersecurity risk management program, including reviewing risk assessments from management with respect to our information technology systems and procedures, and overseeing our cybersecurity risk management processes.

The Audit Committee receives periodic reports from management on our cybersecurity risks. In addition, management will update the Audit Committee, as necessary and appropriate, regarding cybersecurity incidents that we may experience.

The Audit Committee reports to the full Board regarding its activities, including those related to cybersecurity. The Audit Committee receives briefings from management on our cyber risk management program and receive presentations on cybersecurity topics from management, our internal auditors IT personnel or external experts as part of the Board's continuing education on topics that impact public companies.

Our management team is responsible for assessing and managing our material risks from cybersecurity threats. The team has primary responsibility for our overall cybersecurity risk management program and supervises both our internal cybersecurity personnel and our retained external cybersecurity consultants.

Our management team supervises efforts to prevent, detect, mitigate, and remediate cybersecurity risks and incidents through various means, which may include briefings from IT personnel, threat intelligence and other information obtained from governmental, public or private sources, including external consultants engaged by us; and alerts and reports produced by security tools deployed in the IT environment.

**Item 2. Properties.**

The following table represents a summary by segment of our portfolio of real estate properties as of December 31, 2024:

Segment	Number of Properties	Annualized Straight-Line Rent		Annualized Base Rent		Square Feet		Occupancy	Weighted-Average Remaining Lease Term (Years) <sup>(1)</sup>
		Amount	%	Amount	%	Amount	%		
		<i>(In thousands)</i>		<i>(In thousands)</i>		<i>(In thousands)</i>			
Industrial & Distribution	206	\$ 221,066	34 %	\$ 216,038	34 %	31,938	53 %	99 %	6.6
Multi-Tenant Retail	101	181,798	28 %	181,676	28 %	14,785	24 %	91 %	5.5
Single-Tenant Retail	748	135,767	21 %	126,059	20 %	7,261	12 %	99 %	7.4
Office	66	117,845	17 %	120,110	18 %	6,715	11 %	97 %	4.3
<b>Total</b>	<b>1,121</b>	<b>\$ 656,476</b>	<b>100 %</b>	<b>\$ 643,883</b>	<b>100 %</b>	<b>60,699</b>	<b>100 %</b>	<b>97 %</b>	<b>6.2</b>

<sup>(1)</sup> If the portfolio has multiple properties with varying lease expirations, average remaining lease term is calculated on a weighted-average basis. Weighted-average remaining lease term in years is calculated based on square feet as of December 31, 2024.

The following table details distribution of our portfolio by country/location as of December 31, 2024:

Country	Acquisition Period	Number of Properties	Square Feet	Percentage of Properties by Square Feet	Average Remaining Lease Term <sup>(1)</sup>
			<i>(In thousands)</i>		
Canada	Dec. 2019 - Dec. 2021	7	372	0.6%	15.1
Channel Islands	Sept. 2021	1	114	0.2%	6.0
Finland	Nov. 2014 - Sep. 2015	5	1,457	2.4%	7.5
France	Dec. 2016 - Dec. 2020	7	1,416	2.3%	3.3
Germany	Jan. 2014 - Dec. 2016	5	1,584	2.6%	3.5
Italy	Feb. 2020	2	196	0.3%	7.2
Luxembourg	Dec. 2016	1	156	0.3%	2.0
The Netherlands	Nov. 2014 - Dec. 2021	4	1,007	1.7%	4.3
United Kingdom	Oct. 2012 - Jan. 2023	53	4,834	8.0%	8.3
United States	Aug. 2013 - Oct. 2023	1,036	49,563	81.7%	5.9
<b>Total</b>		<b>1,121</b>	<b>60,699</b>	<b>100%</b>	<b>6.2</b>

<sup>(1)</sup> If the portfolio has multiple properties with varying lease expirations, average remaining lease term is calculated on a weighted-average basis. Weighted-average remaining lease term in years is calculated based on square feet as of December 31, 2024.

The following table details the tenant industry distribution of our portfolio as of December 31, 2024:

Industry	Annualized Straight-Line Rent <sup>(1)</sup>	Annualized Straight-Line Rent as a Percentage of the Total Portfolio	Leased Square Feet	Square Feet as a Percentage of the Total Portfolio
	<i>(In thousands)</i>		<i>(In thousands)</i>	
Financial Services	\$ 45,392	7 %	3,159	5 %
Auto Manufacturing	42,173	6 %	4,237	7 %
Discount Retail	36,111	6 %	3,686	6 %
Specialty Retail	30,787	5 %	2,670	5 %
Healthcare	30,614	5 %	1,359	2 %
Gas/Convenience	28,672	4 %	655	1 %
Freight	25,675	4 %	2,766	5 %
Consumer Goods	21,933	3 %	4,705	8 %
Apparel Retail	16,967	3 %	1,223	2 %
Other <sup>(2)</sup>	378,152	57 %	34,211	59 %
Total	\$ 656,476	100 %	\$ 58,671	100 %

<sup>(1)</sup> Annualized straight-line rent converted from local currency into USD as of December 31, 2024 for the in-place lease in the property on a straight-line basis, which includes tenant concessions such as free rent, as applicable. Assumes exchange rates of £1.00 to \$1.25 for GBP, €1.00 to \$1.04 for EUR and \$1.00 Canadian Dollar (“CAD”) to \$0.70, as of December 31, 2024 for illustrative purposes, as applicable.

<sup>(2)</sup> Other includes 81 industry types as of December 31, 2024.

The following table details the geographic distribution of our portfolio as of December 31, 2024:

Region	Number of Properties	Annualized Straight-Line Rent <sup>(1)</sup> (in thousands)	Annualized Straight-Line Rent as a Percentage of the Total Portfolio <sup>(2)</sup>	Square Feet (in thousands) <sup>(2)</sup>	Square Feet as a Percentage of the Total Portfolio <sup>(2)</sup>
<b>United States</b>	<b>1,036</b>	<b>\$ 525,491</b>	<b>80.1 %</b>	<b>49,562</b>	<b>81.9 %</b>
Michigan	92	60,443	9.2 %	6,457	10.6 %
Ohio	66	40,649	6.2 %	5,787	9.5 %
Texas	66	40,241	6.1 %	2,919	4.8 %
North Carolina	41	32,006	4.9 %	3,699	6.1 %
Georgia	94	27,822	4.2 %	2,176	3.6 %
Illinois	61	27,131	4.1 %	2,767	4.6 %
Florida	50	23,725	3.6 %	1,607	2.6 %
Alabama	37	22,468	3.4 %	1,967	3.2 %
South Carolina	38	19,606	3.0 %	2,194	3.6 %
Kentucky	24	17,932	2.7 %	1,465	2.4 %
Indiana	23	16,767	2.6 %	2,416	4.0 %
Pennsylvania	29	16,682	2.5 %	1,248	2.1 %
Oklahoma	26	15,118	2.3 %	1,185	2.0 %
Missouri	16	14,845	2.3 %	1,214	2.0 %
Tennessee	29	11,123	1.7 %	1,295	2.1 %
Massachusetts	15	10,999	1.7 %	1,007	1.7 %
Louisiana	36	10,514	1.6 %	638	1.1 %
New Jersey	5	9,684	1.5 %	421	0.7 %
New York	23	9,004	1.4 %	1,073	1.8 %
Wisconsin	21	8,807	1.3 %	664	1.1 %
Kansas	24	8,109	1.2 %	692	1.1 %
Nevada	4	7,907	1.2 %	408	0.7 %
Arkansas	16	7,759	1.2 %	475	0.8 %
California	6	7,699	1.2 %	1,002	1.7 %
Mississippi	34	7,167	1.1 %	597	1.0 %
New Mexico	11	5,348	0.8 %	415	0.7 %
Maryland	6	5,155	0.8 %	419	0.7 %
Connecticut	5	4,598	0.7 %	402	0.7 %
Iowa	28	3,844	0.6 %	402	0.7 %
Virginia	14	3,799	0.6 %	308	0.5 %
Minnesota	9	3,152	0.5 %	333	0.5 %
West Virginia	29	3,134	0.5 %	345	0.6 %
Colorado	5	3,101	0.5 %	120	0.2 %
New Hampshire	4	2,779	0.4 %	339	0.6 %
Rhode Island	2	2,207	0.3 %	107	0.2 %
Maine	4	2,021	0.3 %	64	0.1 %
North Dakota	5	1,848	0.3 %	193	0.3 %
Nebraska	8	1,761	0.3 %	113	0.2 %
South Dakota	4	1,489	0.2 %	101	0.2 %
Utah	4	1,357	0.2 %	50	0.1 %
Wyoming	6	1,350	0.2 %	89	0.1 %
Vermont	4	1,338	0.2 %	235	0.4 %
Montana	5	893	0.1 %	74	0.1 %
Idaho	3	731	0.1 %	35	0.1 %
Alaska	1	424	0.1 %	9	— %
Arizona	1	366	0.1 %	22	— %
Delaware	1	340	0.1 %	10	— %
Washington, DC	1	249	— %	4	— %
United Kingdom	53	68,451	10.4 %	4,836	8.0 %
Netherlands	4	16,128	2.5 %	1,007	1.7 %
Finland	5	12,826	2.0 %	1,457	2.4 %
Germany	5	9,939	1.5 %	1,584	2.6 %
France	7	7,325	1.1 %	1,416	2.3 %
Channel Islands	1	5,646	0.9 %	114	0.2 %
Luxembourg	1	5,544	0.8 %	156	0.3 %
Canada	7	2,888	0.4 %	372	0.6 %
Italy	2	2,238	0.3 %	195	0.3 %
<b>Total</b>	<b>1,121</b>	<b>\$ 656,476</b>	<b>100 %</b>	<b>60,699</b>	<b>100 %</b>

<sup>(1)</sup> Annualized straight-line rent converted from local currency into USD as of December 31, 2024 for the in-place lease in the property on a straight-line basis, which includes tenant concessions such as free rent, as applicable. Assumes exchange rates of £1.00 to \$1.25 for GBP, €1.00 to \$1.04 for EUR and \$1.00 CAD to \$0.70 as of December 31, 2024 for illustrative purposes, as applicable.

<sup>(2)</sup> Totals may not foot due to rounding.

### Future Minimum Lease Payments

For a summary of future minimum base rent payments, on a cash basis, due to us over the next five calendar years and thereafter (as of December 31, 2024), see [Note 2](#) — *Summary of Significant Accounting Policies* to our consolidated financial statements included in this Annual Report on Form 10-K.

### Future Lease Expirations

The following is a summary of lease expirations for the next ten calendar years on the properties we owned as of December 31, 2024:

Year of Expiration	Number of Leases Expiring	Annualized Straight-Line Rent <sup>(1)</sup>	Annualized Straight-Line Rent as a Percentage of the Total Portfolio	Leased Rentable Square Feet	Percent of Leased Square Feet Expiring
		<i>(In thousands)</i>		<i>(In thousands)</i>	
2025	176	\$ 47,465	7.2 %	4,157	7.0 %
2026	202	53,966	8.2 %	3,880	7.0 %
2027	249	56,870	8.7 %	5,330	9.0 %
2028	306	84,365	12.9 %	8,894	15.0 %
2029	285	86,013	13.1 %	8,335	14.0 %
2030	179	61,823	9.4 %	4,854	8.0 %
2031	84	34,722	5.3 %	5,366	9.0 %
2032	96	35,629	5.4 %	2,973	5.0 %
2033	79	36,160	5.5 %	2,821	5.0 %
2034	86	26,643	4.1 %	1,995	3.0 %
Total	1,742	\$ 523,656	79.8 %	48,605	82.0 %

<sup>(1)</sup> Assumes exchange rates of £1.00 to \$1.25 for GBP, €1.00 to \$1.04 for EUR and \$1.00 CAD to \$0.70 as of December 31, 2024 for the in-place lease in the property on a straight-line basis, which includes tenant concessions such as free rent, as applicable.

### Tenant Concentration

As of December 31, 2024, we did not have any tenant whose rentable square footage or annualized straight-line rent represented greater than 10% of total portfolio rentable square footage or annualized straight-line rent, respectively.

### Significant Properties

As of December 31, 2024, we did not have any properties whose rentable square footage or annualized rental income represented greater than 5% of total portfolio rentable square footage or annualized straight-line rent, respectively.

### Property Financings

See [Note 5](#) — *Mortgage Notes Payable, Net*, [Note 6](#) — *Revolving Credit Facility* and [Note 7](#) — *Senior Notes, Net* to our consolidated financial statements included in this Annual Report on Form 10-K for property financings as of December 31, 2024 and 2023.

### Item 3. Legal Proceedings.

None.

### Item 4. Mine Safety Disclosures.

Not applicable.

**PART II**

**Item 5. Market for Registrant’s Common Equity, Related Stockholder Matters and Issuer Purchases of Equity Securities**

**Market Information**

Our Common Stock is traded on the NYSE under the symbol “GNL.” Set forth below is a line graph comparing the cumulative total stockholder return on our Common Stock, based on the market price of our Common Stock, with the FTSE National Association of Real Estate Investment Trusts Equity Index (“NAREIT”), Modern Index Strategy Indexes (“MSCI”), and the New York Stock Exchange Index (“NYSE Index”). The graph tracks the performance of a \$100 investment in our Common Stock and in each index (with the reinvestment of all dividends) from December 31, 2019 to December 31, 2024.

The performance graph shall not be deemed incorporated by reference by any general statement incorporating by reference this Annual Report on Form 10-K into any filing under the Securities Act of 1933, as amended, or the Exchange Act, except to the extent we specifically incorporate this information by reference, and shall not otherwise be deemed filed under such acts.

**Comparison to Cumulative Total Return**

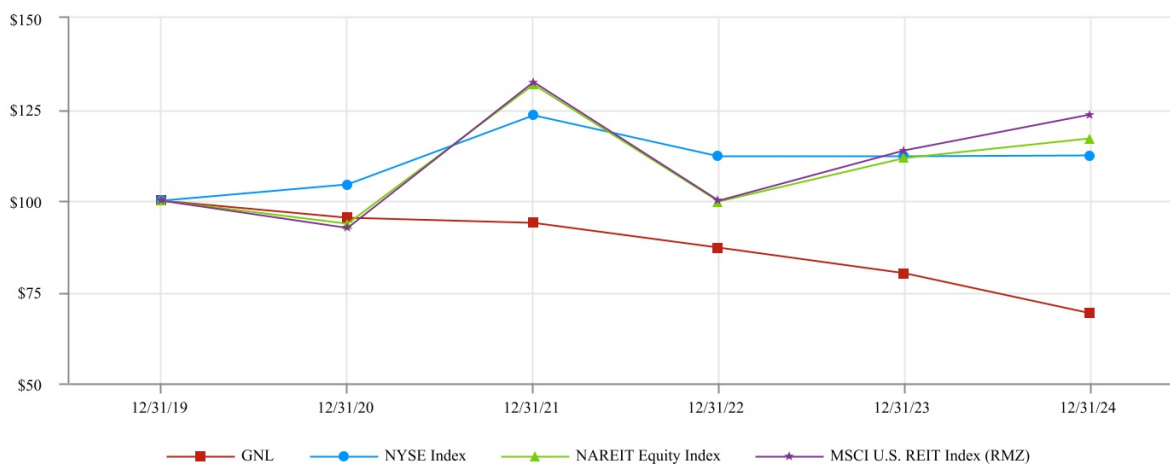

**Holders**

As of February 24, 2025, we had 230.8 million shares of Common Stock outstanding held by 6,002 stockholders of record.

**Dividends**

We elected to be taxed as a REIT, commencing with our taxable year ended December 31, 2013. As a REIT, we are required, among other things, to distribute annually at least 90% of our REIT taxable income to our stockholders. Our ability to pay dividends in the future is dependent on our ability to operate profitably and to generate cash flows from our operations. The amount of dividends payable to our common stockholders is determined by our Board and is dependent on a number of factors, including funds available for dividends, our financial condition, provisions in our Credit Facility or other agreements that may restrict our ability to pay dividends, capital expenditure requirements, as applicable, requirements of Maryland law and annual distribution requirements needed to maintain our status as a REIT.

For additional information on the restrictions on dividends and other distributions in our Credit Facility, see [Note 6](#) — *Revolving Credit Facility* to our consolidated financial statements included in this Annual Report on Form 10-K and “[Item 1A](#). Risk Factors - *If we are not able to increase the amount of cash we have available to pay dividends, we may have to reduce dividend payments or identify other financing sources to fund the payment of dividends at their current levels.*”

For tax purposes, of the amounts distributed for Common Stock dividends during the year ended December 31, 2024, 100.0%, or \$1.18 per share per annum, represented a return of capital. During the year ended December 31, 2023, 100.0%, or \$1.55 per share per annum, represented a return of capital. During the year ended December 31, 2022, 100.0%, or \$1.60 per share per annum, represented a return of capital.

Dividends paid during the years ended December 31, 2024 and 2023 on the Series A Preferred Stock were considered 89.3% and 100% return of capital, respectively. Dividends paid on Series A Preferred Stock during the year ended December 31, 2022 were considered 69.9% ordinary dividend income.

Dividends paid during the years ended December 31, 2024 and 2023 on the Series B Preferred Stock were considered 89.3% and 100% return of capital, respectively. Dividends paid on Series B Preferred Stock during the year ended December 31, 2022 were considered 69.9% ordinary dividend income.

Dividends paid during the year ended December 31, 2024 and 2023 on the Series D Preferred Stock were considered 89.3% and 100% return of capital, respectively.

Dividends paid during the year ended December 31, 2024 and 2023 on the Series E Preferred Stock were considered 89.3% and 100% return of capital, respectively.

See [Note 10](#) — *Stockholders' Equity* to our consolidated financial statements included in this Annual Report on Form 10-K for further discussion on tax characteristics of dividends.

#### *Dividends to Common Stockholders*

In connection with the Mergers, in October 2023, the Board approved an annual dividend rate on our Common Stock of \$1.42 per share, or \$0.354 per share on a quarterly basis. The first dividend paid at this rate occurred on October 16, 2023 and, accordingly, during the three months ended March 31, 2024, we paid dividends at this rate as well.

On February 26, 2024, the Board approved a dividend policy that reduced our Common Stock dividend rate to an annual rate of \$1.10 per share, or \$0.275 per share on a quarterly basis. This Common Stock dividend rate became effective with the Common Stock dividend declared and paid in April 2024 and was effective through January 2025.

On February 27, 2025, we announced that our Board plans to reduce our quarterly dividend per share of Common Stock from \$0.275 to \$0.190 per share, representing an annual dividend rate of \$0.76 per share, beginning with the dividend expected to be declared in April 2025. The reduction of the dividend rate is expected to yield benefits to us, including increasing the amount of cash that may be used to lower our leverage.

Dividends have been, and we anticipate will continue to be, paid on a quarterly basis on or around the 15th day of the first month following the end of each fiscal quarter (unless otherwise specified) to common stockholders of record on the record date for such payment.

#### *Dividends to Series A Preferred Stockholders*

Dividends on our Series A Preferred Stock accrue in an amount equal to \$0.453125 per share per quarter to holders of Series A Preferred Stock, which is equivalent to 7.25% of the \$25.00 liquidation preference per share of Series A Preferred Stock per annum. Dividends on the Series A Preferred Stock are payable quarterly in arrears on the 15th day of January, April, July and October of each year (or, if not on a business day, on the next succeeding business day) to holders of record on the close of business on the record date set by our Board, which must be not more than 30 nor fewer than 10 days prior to the applicable payment date.

#### *Dividends to Series B Preferred Stockholders*

Dividends on our Series B Preferred Stock accrue in an amount equal to \$0.4296875 per share per quarter to holders of Series B Preferred Stock, which is equivalent to 6.875% of the \$25.00 liquidation preference per share of Series B Preferred Stock per annum. Dividends on the Series B Preferred Stock are payable quarterly in arrears on the 15th day of January, April, July and October of each year (or, if not on a business day, on the next succeeding business day) to holders of record at the close of business on the record date set by our Board.

#### *Dividends to Series D Preferred Stockholders*

Dividends on our Series D Preferred Stock accrue in an amount equal to \$0.46875 per share per quarter to Series D Preferred Stockholders, which is equivalent to the rate of 7.50% of the \$25.00 liquidation preference per share per annum. Dividends on the Series D Preferred Stock are payable quarterly in arrears on the 15th day of each of January, April, July and October of each year (or, if not a business day, the next succeeding business day) to holders of record at the close of business on the record date set by our Board.

#### *Dividends to Series E Preferred Stockholders*

Dividends on our Series E Preferred Stock accrue in an amount equal to \$0.4609375 per share per quarter to Series E Preferred Stockholders, which is equivalent to the rate of 7.375% of the \$25.00 liquidation preference per share per annum. Dividends on the Series E Preferred Stock are payable quarterly in arrears on the 15th day of each of January, April, July and October of each year (or, if not a business day, the next succeeding business day) to holders of record at the close of business on the record date set by our Board.

**Item 6. [Reserved]**

## Item 7. Management’s Discussion and Analysis of Financial Condition and Results of Operations

The following discussion and analysis should be read in conjunction with the accompanying financial statements. The following information contains forward-looking statements, which are subject to risks and uncertainties. Should one or more of these risks or uncertainties materialize, actual results may differ materially from those expressed or implied by the forward-looking statements. Please see “Forward-Looking Statements” elsewhere in this report for a description of these risks and uncertainties.

### Overview

We are an internally managed REIT for U.S. federal income tax purposes that focuses on acquiring and managing a global portfolio of income producing net lease assets across the U.S., and Western and Northern Europe. Historically, we focused on acquiring and managing a globally diversified portfolio of strategically-located commercial real estate properties, which consisted primarily of mission-critical, single tenant net-lease assets. As a result of acquiring RTL in the quarter ended September 2023, we acquired a diversified portfolio of 989 properties consisting of primarily necessity-based retail single-tenant and multi-tenant properties located in the U.S. Until September 12, 2023, we were managed by the former Advisor, who managed our day-to-day business with the assistance of the Property Manager, who managed and leased our properties to third parties. Prior to September 12, 2023, the former Advisor and the Property Manager were under common control with AR Global, and these related parties had historically received compensation and fees for various services provided to us. On September 12, 2023, we internalized our advisory and property management functions as well as the advisory and property management functions of RTL. For additional information on the acquisition of RTL and the internalization of our advisory and property management services and RTL’s advisory and property management functions, see [Note 3 — The Mergers](#) and [Note 12 — Related Party Transactions](#) to our consolidated financial statements included in this Annual Report on Form 10-K.

As of December 31, 2024, we owned 1,121 properties consisting of 60.7 million rentable square feet, which were 97% leased, with a weighted-average remaining lease term of 6.2 years. Based on the percentage of annualized rental income on a straight-line basis as of December 31, 2024, approximately 80% of our properties were located in the U.S. and Canada and approximately 20% were located in Europe. In addition, as of December 31, 2024, our portfolio was comprised of 34% Industrial & Distribution properties, 28% Multi-Tenant retail properties, 21% Single-Tenant Retail properties and 17% Office properties. These represent our four reportable segments and the percentages are calculated using annualized straight-line rent converted from local currency into the U.S. Dollar (“USD”) as of December 31, 2024. The straight-line rent includes amounts for tenant concessions.

Our single-tenant properties and our multi-tenant anchor spaces are leased to primarily “Investment Grade” rated tenants in well established markets in the U.S. and Europe. For our purposes, “Investment Grade” includes both actual investment grade ratings of the tenant or guarantor, if available, or implied investment grade. Implied investment grade may include actual ratings of the tenant parent, guarantor parent (regardless of whether or not the parent has guaranteed the tenant’s obligation under the lease) or tenants that are identified as investment grade by using a proprietary Moody’s Analytics tool, which generates an implied rating by measuring an entity’s probability of default. Ratings information is as of December 31, 2024. A total of 60.5% of our rental income on an annualized straight-line basis for leases in place as of December 31, 2024 was derived from Investment Grade rated tenants, comprised of 31.4% leased to tenants with an actual investment grade rating and 29.1% leased to tenants with an implied investment grade rating.

### Pending Transactions

#### RCG Multi-Tenant Retail Disposition

On February 25, 2025, we entered into a Purchase and Sale Agreement (“RCG PSA”) with RCG to sell a real estate portfolio comprised of 100 multi-tenant retail centers, representing substantially all of our Multi-Tenant Retail segment, located in 28 states for a base purchase price of approximately \$1.78 billion, subject to customary purchase price adjustments (the “RCG Multi-Tenant Retail Disposition”). Additionally, the RCG PSA provides for adjustments in connection with certain pre- and post-closing leasing activities. The closing pursuant to RCG PSA is subject to a number of customary conditions, including, but not limited to, (i) the accuracy of the representations and warranties made in the RCG PSA, (ii) the compliance by the parties with their respective covenants, and (iii) with respect to 41 of the multi-tenant retail centers, the consent of certain of our existing lenders for RCG to assume the following debt secured by such properties: (a) approximately \$210.0 million secured from Société Générale and UBS AG, and (b) approximately \$260.0 million secured from Barclays Capital Real Estate Inc., Société Générale, KeyBank and Bank of Montreal. The closing of the disposition of the other 59 facilities is not contingent upon assumption of such debt and the closing is not otherwise subject to any financing contingency. We received a \$25.0 million non-refundable deposit from RCG in connection with entering into RCG PSA. The RCG Multi-Tenant Retail Disposition is expected to close in three phases: the unencumbered portfolio is scheduled to close by March 31, 2025, while the encumbered portfolio is scheduled to close in two stages during the second quarter of 2025, pending approval of the respective loan assumptions. There can be no assurances that the RCG Multi-Tenant Retail Disposition will be consummated on the contemplated terms, if at all.

## Significant Accounting Estimates and Accounting Policies

Set forth below is a summary of the significant accounting estimates and accounting policies that management believes are important to the preparation of our financial statements. Certain of our accounting estimates are particularly important for an understanding of our financial position and results of operations, and require the application of significant judgment by our management. As a result, these estimates are subject to a degree of uncertainty. These significant accounting estimates and accounting policies include:

### **Revenue Recognition**

Our revenues, which are derived primarily from lease contracts, which include rents that each tenant pays in accordance with the terms of each lease agreement and are reported on a straight-line basis over the initial term of the lease. As of December 31, 2024, these leases had a weighted-average remaining lease term of 6.2 years. Because many of our leases provide for rental increases at specified intervals, straight-line basis accounting requires us to record a receivable for, and include in revenues, unbilled rent receivables that we will only receive if the tenant makes all rent payments required through the expiration of the initial term of the lease. As of December 31, 2024 and 2023, our cumulative straight-line rents receivable in the consolidated balance sheets was \$99.5 million, and \$84.3 million, respectively. For the years ended December 31, 2024, 2023 and 2022, our revenue from tenants included the impact of unbilled rental revenue of \$19.2 million, \$10.4 million and \$9.6 million, respectively, to adjust contractual rent to straight-line rent.

For new leases after acquisition of property, the commencement date is considered to be the date the lease modification is executed. We defer the revenue related to lease payments received from tenants in advance of their due dates. When we acquire a property, the acquisition date is considered to be the commencement date for purposes of this calculation for all leases in place at the time of acquisition. In our Industrial & Distribution, Single-Tenant Retail and Office segments, in addition to base rent, our lease agreements generally require tenants to pay for their property operating expenses or reimburse us for property operating expenses that we incur (primarily insurance costs and real estate taxes). However, some limited property operating expenses that are not the responsibility of the tenant are absorbed by us. In our Multi-Tenant Retail segment, we own, manage and leases multi-tenant properties where we generally pay for the property operating expenses for those properties and most of our tenants are required to pay their pro rata share of property operating expenses. Under ASC 842, we elected to report combined lease and non-lease components in a single line "Revenue from tenants." For expenses paid directly by the tenant, under both ASC 842 and 840, we reflected them on a net basis.

We continually review receivables related to rent and unbilled rent receivables and determine collectability by taking into consideration the tenant's payment history, the financial condition of the tenant, business conditions in the industry in which the tenant operates and economic conditions in the area in which the property is located. Under lease accounting rules, we are required to assess, based on credit risk only, if it is probable that we will collect virtually all of the lease payments at lease commencement date and we must continue to reassess collectability periodically thereafter based on new facts and circumstances affecting the credit risk of the tenant. Partial reserves, or the ability to assume partial recovery are not permitted. If we determine that it is probable that we will collect virtually all of the lease payments (rent and contractually reimbursable property operating expenses), the lease will continue to be accounted for on an accrual basis (i.e. straight-line). However, if we determine it is not probable that we will collect virtually all of the lease payments, the lease will be accounted for on a cash basis and a full reserve would be recorded on previously accrued amounts in cases where it was subsequently concluded that collection was not probable. Cost recoveries from tenants are included in Revenue from tenants on the accompanying consolidated statements of operations in the period the related costs are incurred, as applicable.

In accordance with lease accounting rules, we record uncollectible amounts as reductions in revenue from tenants. Amounts recorded as reductions of revenue during the years ended December 31, 2024, 2023 and 2022 totaled and \$3.4 million, \$3.5 million, and \$0.7 million, respectively.

### **Investments in Real Estate**

Investments in real estate are recorded at cost. Improvements and replacements are capitalized when they extend the useful life of the asset. Costs of repairs and maintenance are expensed as incurred.

At the time an asset is acquired, we evaluate the inputs, processes and outputs of the asset acquired to determine if the transaction is a business combination or asset acquisition. If an acquisition qualifies as a business combination, the related transaction costs are recorded as an expense in the consolidated statements of operations. If an acquisition qualifies as an asset acquisition, the related transaction costs are generally capitalized and subsequently amortized over the useful life of the acquired assets. See the *Purchase Price Allocation* section below for a discussion of the initial accounting for investments in real estate.

Disposal of real estate investments representing a strategic shift in operations that will have a major effect on our operations and financial results are required to be presented as discontinued operations in our consolidated statements of operations. No properties were presented as discontinued operations as of December 31, 2024 and 2023. Properties that are intended to be sold are designated as “held for sale” on our consolidated balance sheets at the lesser of carrying amount or fair value less estimated selling costs when they meet specific criteria to be presented as held for sale, most significantly that the sale is probable within one year. We evaluate probability of sale based on specific facts including whether a sales agreement is in place and the buyer has made significant non-refundable deposits. Properties are no longer depreciated when they are classified as held for sale. As of December 31, 2024, we had 13 properties classified as held for sale. We had two properties classified as held for sale as of December 31, 2023.

#### ***Purchase Price Allocation***

In both a business combination and an asset acquisition, we allocate the purchase price of acquired properties to tangible and identifiable intangible assets or liabilities based on their respective fair values. Tangible assets may include land, land improvements, buildings, fixtures and tenant improvements on an as-if vacant basis. Intangible assets may include the value of in-place leases, and above- and below- market leases and other identifiable assets or liabilities based on lease or property specific characteristics. In addition, any assumed mortgages receivable or payable and any assumed or issued non-controlling interests (in a business combination) are recorded at their estimated fair values. In allocating the fair value to assumed mortgages, amounts are recorded to debt premiums or discounts based on the present value of the estimated cash flows, which is calculated to account for either above- or below-market interest rates. In a business combination, the difference between the purchase price and the fair value of identifiable net assets acquired is either recorded as goodwill or as a bargain purchase gain. In an asset acquisition, the difference between the acquisition price (including capitalized transaction costs) and the fair value of identifiable net assets acquired is allocated to the non-current assets. Other than the Mergers, which were accounted for as a business combination, all of the other acquisitions during the years ended December 31, 2023 and 2022 were asset acquisitions. There were no acquisitions during the year ended December 31, 2024.

For acquired properties with leases classified as operating leases, we allocate the purchase price of acquired properties to tangible and identifiable intangible assets acquired and liabilities assumed, based on their respective fair values. In making estimates of fair values for purposes of allocating purchase price, we utilize a number of sources, including independent appraisals that may be obtained in connection with the acquisition or financing of the respective property and other market data. We also consider information obtained about each property as a result of our pre-acquisition due diligence in estimating the fair value of the tangible and intangible assets acquired and intangible liabilities assumed.

We utilize various estimates, processes and information to determine the as-if vacant property value. Estimates of value are made using customary methods, including data from appraisals, comparable sales, discounted cash flow, direct capitalization and other methods. Fair value estimates are also made using significant assumptions such as capitalization rates, discount rates, market rent, and land values per square foot. Identifiable intangible assets include amounts allocated to acquire leases for above- and below-market lease rates, and the value of in-place leases, as applicable.

Factors considered in the analysis of the in-place lease intangibles include an estimate of carrying costs during the expected lease-up period for each property, taking into account current market conditions and costs to execute similar leases. In estimating carrying costs, we include real estate taxes, insurance and other operating expenses and estimates of lost rentals at contract rates during the expected lease-up period, which typically ranges from 12 to 18 months. We also estimate costs to execute similar leases including leasing commissions, legal and other related expenses.

Above-market and below-market lease values for acquired properties are initially recorded based on the present value (using a discount rate which reflects the risks associated with the leases acquired) of the difference between (i) the contractual amounts to be paid pursuant to each in-place lease, and (ii) management’s estimate of market rent for each corresponding in-place lease, measured over a period equal to the remaining initial term of the lease for above-market leases and the remaining term plus the term of any below-market fixed rate renewal options for below-market leases.

The aggregate value of intangible assets related to customer relationships, as applicable, is measured based on our evaluation of the specific characteristics of each tenant’s lease and our overall relationship with the tenant. Characteristics considered by us in determining these values include the nature and extent of its existing business relationships with the tenant, growth prospects for developing new business with the tenant, the tenant’s credit quality and expectations of lease renewals, among other factors.

#### ***Accounting for Leases***

##### ***Lessor Accounting***

In accordance with the lease accounting standard, all of our leases as lessor prior to adoption of ASC 842 were accounted for as operating leases and we continued to account for them as operating leases under the transition guidance. We evaluate new leases originated after the adoption date (by us or by a predecessor lessor/owner) pursuant to the new guidance where a lease for some or all of a building is classified by a lessor as a sales-type lease if the significant risks and rewards of ownership reside

with the tenant. This situation is met if, among other things, there is an automatic transfer of title during the lease, a bargain purchase option, the non-cancelable lease term is for more than major part of remaining economic useful life of the asset (e.g., equal to or greater than 75%), if the present value of the minimum lease payments represents substantially all (e.g., equal to or greater than 90%) of the leased property's fair value at lease inception, or if the asset so specialized in nature that it provides no alternative use to the lessor (and therefore would not provide any future value to the lessor) after the lease term. Further, such new leases would be evaluated to consider whether they would be failed sale-leaseback transactions and accounted for as financing transactions by the lessor. During the three-year period ended December 31, 2024, we did not have any leases as a lessor that would be considered as sales-type leases or financings.

As a lessor of real estate, we have elected, by class of underlying assets, to account for lease and non-lease components (such as tenant reimbursements of property operating expenses) as a single lease component as an operating lease because (a) the non-lease components have the same timing and pattern of transfer as the associated lease component; and (b) the lease component, if accounted for separately, would be classified as an operating lease. Additionally, only incremental direct leasing costs may be capitalized under the accounting guidance. Indirect leasing costs in connection with new or extended tenant leases, if any, are being expensed as incurred.

As of December 31, 2024, we had two parcels of land leased to tenants that qualify as financing leases which were acquired in the REIT Merger. The carrying value of these leases was \$6.7 million and \$6.6 million as of December 31, 2024 and 2023, respectively, and the amounts are included in prepaid expenses and other assets on our consolidated balance sheets as of December 31, 2024 and 2023. Income of \$0.7 million and \$0.2 million relating to these two leases is included in revenue from tenants in our consolidated statement of operations for the years ended December 31, 2024 and 2023, respectively.

#### *Lessee Accounting*

For lessees, the accounting standard requires the application of a dual lease classification approach, classifying leases as either operating or finance leases based on the principle of whether or not the lease is effectively a financed purchase by the lessee. Lease expense for operating leases is recognized on a straight-line basis over the term of the lease, while lease expense for finance leases is recognized based on an effective interest method over the term of the lease. Also, lessees must recognize a right-of-use asset ("ROU") and a lease liability for all leases with a term of greater than 12 months regardless of their classification. Further, certain transactions where at inception of the lease the buyer-lessor accounted for the transaction as a purchase of real estate and a new lease may now be required to have symmetrical accounting to the seller-lessee if the transaction was not a qualified sale-leaseback and accounted for as a financing transaction. For additional information and disclosures related to the Company's operating leases, see [Note 11](#) — *Commitments and Contingencies* to our consolidated financial statements included in this Annual Report on Form 10-K for additional information.

We are the lessee under certain land leases which were previously classified prior to adoption of ASC 842 and will continue to be classified as operating leases under transition elections unless subsequently modified, as well as land leases and other operating leases that were acquired or entered into in connection with the Mergers. These leases are reflected on the balance sheet as right of use assets and operating lease liabilities and the rent expense is reflected on a straight-line basis over the lease term.

#### ***Impairment***

We assess each of our real estate properties for indicators of impairment quarterly or when circumstances indicate that the property may be impaired. When indicators of potential impairment are present that suggest that the carrying amounts may not be recoverable, we assess the recoverability by determining whether the carrying values will be recovered through the estimated undiscounted future operating cash flows expected from the use of the assets and their eventual disposition over an estimated hold period of ten years in most cases. If we believe there is a significant possibility that we might dispose of the assets earlier, we assess the recoverability using a probability weighted analysis of the estimated undiscounted future cash flows over the various possible holding periods. If the recoverability assessment indicates that the carrying value of the real estate investment is not recoverable from the estimated undiscounted future cash flows, we will record an impairment to the extent that the carrying value of the property exceeds its estimated fair value.

Fair values are estimated based on contract prices for properties to be disposed, discounted cash flows or market comparable transactions. The estimation of future cash flows is subjective and is based on various assumptions, including but not limited to market rental rates, capitalization rates, hold periods, and discount rates. Determining the appropriate capitalization or discount rate requires significant judgment and is typically based on many factors, including the prevailing rate for the market or submarket, as well as the quality and location of the real estate property.

Properties held for sale are carried at the lower of their carrying values or estimated fair values less costs to sell. The estimates of fair value typically consider contracts or the results of negotiations with prospective purchasers. These estimates are subject to revision as market conditions, and our assessment of such conditions, change. These assessments have a direct impact on net income because recording an impairment loss results in an immediate negative adjustment to net earnings.

### ***Gains and Losses on Dispositions of Real Estate Investments***

Gains on sales of rental real estate are not considered sales to customers and are generally recognized pursuant to the provisions included in ASC 610-20, Gains and Losses from the Derecognition of Nonfinancial Assets (“ASC 610-20”).

### ***Depreciation and Amortization***

We are required to make subjective assessments as to the useful lives of the components of our real estate investments for purposes of determining the amount of depreciation to record on an annual basis. These assessments have a direct impact on our results from operations because if we were to shorten the expected useful lives of our real estate investments, we would depreciate these investments over fewer years, resulting in more depreciation expense and lower earnings on an annual basis.

Depreciation is computed using the straight-line method over the estimated useful lives of up to 40 years for buildings, 15 years for land and building improvements, five years for fixtures and improvements and the shorter of the useful life or the remaining lease term for tenant improvements and leasehold interests.

The value of in-place leases, exclusive of the value of above-market and below-market in-place leases, is amortized to expense over the remaining periods of the respective leases.

If the tenant terminated its lease, the unamortized portion of the in-place lease value and customer relationship intangibles is accelerated through the termination date or the date of the tenant vacates the space to expense.

Assumed mortgage premiums or discounts are amortized as an increase or reduction to interest expense over the remaining terms of the respective mortgages.

Deferred leasing commissions are recorded over the terms of the related leases. The amortization expense related to leasing commissions incurred from third parties are recorded in depreciation and amortization. Prior to the Mergers, amortization expense related to leasing commissions incurred from the former Advisor were recorded within operating fees to related parties in the consolidated statements of operations. As a result of the Mergers, we no longer pay any leasing commissions to the former Advisor.

### ***Above and Below-Market Lease Amortization***

Capitalized above-market lease values are amortized as a reduction of revenue from tenants over the remaining terms of the respective leases and the capitalized below-market lease values are amortized as an increase to revenue from tenants over the remaining initial terms plus the terms of any below-market fixed rate renewal options of the respective leases. If a tenant with a below-market rent renewal does not renew, any remaining unamortized amount will be taken into income at that time.

Above-market intangibles and below-market intangibles will also be treated in the same way as in-place intangibles upon a lease termination.

If a tenant modifies its lease, the unamortized portion of the in-place lease value, customer relationship intangibles, above-market leases and below market leases are assessed to determine whether their useful lives need to be amended (generally accelerated). Generally, we would not extend the useful lives of their intangible values upon a modification that is an extension.

The amortization associated with our ROUs is recorded in property operating expenses on a straight-line basis over the terms of the leases.

### ***Goodwill***

We evaluate goodwill for impairment at least annually or upon the occurrence of a triggering event. We performed our annual impairment evaluation in the fourth quarter of 2024 to determine whether it was more likely than not that the fair value of each of our reporting units were less than their carrying value. For purposes of this assessment, an operating segment is a reporting unit. Based on our assessment, we determined that no goodwill was impaired as of December 31, 2024.

We will continue to assess for triggering events. A triggering event is an occurrence or circumstance that indicates it is more likely than not that goodwill may be impaired. In such cases, an interim impairment test is required before the next annual evaluation. Should any triggering event occur, we would evaluate the carrying value of our goodwill by segment through an impairment test. If impairment is warranted, the charge would be recorded through the consolidated statement of operations as a reduction to earnings. We assessed the potential sale of 100 of our multi-tenant retail properties pursuant to the RCG PSA (see [Note 17](#) — *Subsequent Events* to our consolidated financial statements included in this Annual Report on Form 10-K for additional information) as a triggering event and determined that goodwill was not impaired as of December 31, 2024. We will continue to monitor the multi-tenant retail segment’s goodwill if and when the RCG Multi-Tenant Retail Disposition closes in 2025.

### ***Derivative Instruments***

We may use derivative financial instruments, including interest rate swaps, caps, options, floors and other interest rate derivative contracts, to hedge all or a portion of the interest rate risk associated with its borrowings. In addition, all foreign currency denominated borrowings under our Revolving Credit Facility are designated as net investment hedges. Certain of our foreign operations expose us to fluctuations of foreign interest rates and exchange rates. These fluctuations may impact the

value of our cash receipts and payments in our functional currency, the USD. We enter into derivative financial instruments to protect the value or fix the amount of certain obligations in terms of its functional currency.

We record all derivatives on the consolidated balance sheets at fair value. The accounting for changes in the fair value of derivatives depends on the intended use of the derivative, whether we have elected to designate a derivative in a hedging relationship and apply hedge accounting and whether the hedging relationship has satisfied the criteria necessary to apply hedge accounting. Derivatives designated and qualifying as a hedge of the exposure to changes in the fair value of an asset, liability, or firm commitment attributable to a particular risk, such as interest rate risk, are considered fair value hedges. Derivatives designated and qualifying as a hedge of the exposure to variability in expected future cash flows, or other types of forecasted transactions, are considered cash flow hedges. Derivatives may also be designated as hedges of the foreign currency exposure of a net investment in foreign operations. Hedge accounting generally provides for the matching of the timing of gain or loss recognition on the hedging instrument with the recognition of the changes in the fair value of the hedged asset or liability that are attributable to the hedged risk in a fair value hedge or the earnings effect of the hedged forecasted transactions in a cash flow hedge. We may enter into derivative contracts that are intended to economically hedge certain risk, even though hedge accounting does not apply or we elect not to apply hedge accounting.

The accounting for subsequent changes in the fair value of these derivatives depends on whether each has been designed and qualifies for hedge accounting treatment. If we elect not to apply hedge accounting treatment (or for derivatives that do not qualify as hedges), any changes in the fair value of these derivative instruments is recognized immediately in gains (losses) on derivative instruments in the consolidated statements of operations. If a derivative is designated and qualifies for cash flow hedge accounting treatment, the change in the estimated fair value of the derivative is recorded in other comprehensive income (loss) in the consolidated statements of comprehensive (loss) income to the extent that it is effective. Any ineffective portion of a change in derivative fair value is immediately recorded in earnings.

### ***Equity-Based Compensation***

We have stock-based incentive plans under which our directors, officers, employees, consultants or entities that provide services to us are, or have historically been, eligible to receive awards. Awards granted thereunder are accounted for under the guidance for employee share-based payments. The cost of services received in exchange for a stock award is measured at the grant date fair value of the award and the expense for such awards is included in equity-based compensation in the consolidated statements of operations and is recognized over the vesting period or when the requirements for exercise of the award have been met.

We have historically issued Restricted Shares, restricted stock units in respect of shares of Common Stock (“RSUs”), and performance stock units (“PSUs”). Also, although none remain outstanding as of December 31, 2024 or 2023, we historically had issued long-term incentive plan units of limited partner interest in the OP (“GNL LTIP Units”). For additional information on all of the equity-based compensation awards issued by us, see [Note 13 — Equity-Based Compensation](#) to our consolidated financial statements included in this Annual Report on Form 10-K.

### ***Recently Issued Accounting Pronouncements***

See [Note 2 — Summary of Significant Accounting Policies — Recently Issued Accounting Pronouncements](#) to our consolidated financial statements included in this Annual Report on Form 10-K for further discussion.

### **Results of Operations**

Below is a discussion of our results of operations for the years ended December 31, 2024 and 2023. Please see the “Results of Operations” section located on page 39 under Item 7 of our [Annual Report on Form 10-K for the year ended December 31, 2023](#) for a discussion of our results of operations for the year ended December 31, 2023 and year-to-year comparisons between 2023 and 2022.

In our Industrial & Distribution, Single-Tenant Retail and Office segments, we own, manage and lease single-tenant properties where in addition to base rent, our tenants are required to pay for their property operating expenses or reimburse us for property operating expenses that we incur (primarily property insurance and real estate taxes). However, some limited property operating expenses that are not the responsibility of the tenant are absorbed by us. The main exceptions are properties leased to the Government Services Administration, which do not require the tenant to reimburse the costs.

In our Multi-Tenant Retail segment, we own, manage and lease multi-tenant properties where we generally pay for the property operating expenses for those properties and most of our tenants are required to pay their pro rata share of property operating expenses. We will dispose of substantially all of the properties in our Multi-Tenant Retail segment if the RCG Multi-Tenant Retail Disposition is consummated in accordance with the terms contemplated by the RCG PSA, and following the final closing we will no longer report results from the Multi-Tenant Retail segment as an operating segment or in the consolidated operating results of the Company. There can be no assurances that the RCG Multi-Tenant Retail Disposition will be consummated on the contemplated terms, if at all.

## Table of Contents

As more fully discussed in [Note 1 — Organization](#) and [Note 3 — The Mergers](#) to our consolidated financial statements included in this Annual Report on Form 10-K, during the quarter ended September 30, 2023 we completed the Mergers which will affect comparable results from operations until the properties acquired have been held for all periods presented. As a result, comparisons of our period to period financial information as set forth herein may not be meaningful. The historical financial information included herein as of any date, or for any periods, prior to September 12, 2023 represents our financial information, prior to the Mergers, on a stand-alone basis.

### **Comparison of the Year Ended December 31, 2024 to the Year Ended December 31, 2023**

#### *Net Loss Attributable to Common Stockholders*

Net loss attributable to common stockholders was \$175.3 million for the year ended December 31, 2024, as compared to \$239.3 million for the year ended December 31, 2023. The change in net loss attributable to common stockholders is discussed in detail for each line item of the consolidated statements of operations in the sections that follow.

#### *Revenue from Tenants*

Consolidated revenue from tenants, detailed by reportable segment, is as follows:

<i>(In thousands)</i>	<b>Year Ended December 31,</b>	
	<b>2024</b>	<b>2023 <sup>(1)</sup></b>
<b>Revenue From Tenants:</b>		
Industrial & Distribution	\$ 237,645	\$ 220,102
Multi-Tenant Retail	259,280	79,799
Single-Tenant Retail	164,514	65,478
Office	143,571	149,691
<b>Total Consolidated Revenue From Tenants</b>	<b>\$ 805,010</b>	<b>\$ 515,070</b>

<sup>(1)</sup> Amounts in the Single-Tenant Retail segment and Office segment reflect changes to the reclassification of one tenant from the Office segment to the Single-Tenant Retail segment to conform to the current year presentation based on a re-evaluation of the property type.

#### Industrial & Distribution

Revenue from tenants in our Industrial & Distribution segment was \$237.6 million and \$220.1 million for the years ended December 31, 2024 and 2023, respectively. The increase in revenue from tenants was primarily driven by a full year of revenue attributable to properties acquired from RTL on the Acquisition Date for the year ended December 31, 2024, with minimal impact from the year-over-year change in average foreign exchange rates during the year ended December 31, 2024, when compared to the year ended December 31, 2023.

#### Multi-Tenant Retail

Revenue from tenants in our Multi-Tenant Retail segment was \$259.3 million and \$79.8 million for the years ended December 31, 2024 and 2023, respectively. The increase in revenue from tenants was driven by a full year of revenue attributable to properties acquired from RTL on the Acquisition Date for the year ended December 31, 2024.

#### Single-Tenant Retail

Revenue from tenants in our Single-Tenant Retail segment was \$164.5 million and \$65.5 million for the years ended December 31, 2024 and 2023, respectively. The increase was primarily due to a full year of revenue attributable to properties acquired from RTL on the Acquisition Date for the year ended December 31, 2024, with minimal impact from the year-over-year change in average foreign exchange rates during the year ended December 31, 2024, when compared to the year ended December 31, 2023.

#### Office

Revenue from tenants in our Office segment was \$143.6 million and \$149.7 million for the years ended December 31, 2024 and 2023, respectively. The decrease was primarily driven by dispositions during the year ended December 31, 2024, partially offset by a full period of revenue in the year ended December 31, 2024 attributable to properties acquired from RTL on the Acquisition Date for the year ended December 31, 2024, with minimal impact from the year-over-year change in average foreign exchange rates during the year ended December 31, 2024, when compared to the year ended December 31, 2023.

#### *Property Operating Expenses*

Consolidated property operating expenses, detailed by reportable segment, is as follows:

<i>(In thousands)</i>	<b>Year Ended December 31,</b>	
	<b>2024</b>	<b>2023 <sup>(1)</sup></b>
<b>Property Operating Expenses:</b>		
Industrial & Distribution	\$ 21,820	\$ 15,457
Multi-Tenant Retail	86,025	26,951
Single-Tenant Retail	15,787	6,045
Office	18,865	19,386
<b>Total Consolidated Property Operating Expenses</b>	<b>\$ 142,497</b>	<b>\$ 67,839</b>

<sup>(1)</sup> Amounts in the Single-Tenant Retail segment and Office segment reflect changes to the reclassification of one tenant from the Office segment to the Single-Tenant Retail segment to conform to the current year presentation based on a re-evaluation of the property type.

Industrial & Distribution

Property operating expenses in our Industrial & Distribution segment were \$21.8 million and \$15.5 million for the years ended December 31, 2024 and 2023, respectively. The change was primarily due to the timing of our reimbursable costs and a full period of expenses attributable to properties acquired from RTL on the Acquisition Date for the year ended December 31, 2024, with minimal impact from dispositions and the year-over-year change in average foreign exchange rates during the year ended December 31, 2024, when compared to the year ended December 31, 2023.

Multi-Tenant Retail

Property operating expenses in our Multi-Tenant Retail were \$86.0 million and \$27.0 million for the years ended December 31, 2024 and 2023, respectively. The increase in property operating expenses was driven by a full period of expenses attributable to properties acquired from RTL on the Acquisition Date for the year ended December 31, 2024.

Single-Tenant Retail

Property operating expenses in our Single-Tenant Retail were \$15.8 million and \$6.0 million for the years ended December 31, 2024 and 2023, respectively. The increase was primarily due to an increase in property operating expenses resulting from a full period of expenses attributable to properties acquired from RTL on the Acquisition Date for the year ended December 31, 2024, with minimal impact from the year-over-year change in average foreign exchange rates, when compared to the year ended December 31, 2023.

Office

Property operating expenses in our Office segment were \$18.9 million and \$19.4 million for the years ended December 31, 2024 and 2023, respectively. The decrease was primarily due to the timing of our reimbursable expenses, with minimal impact from the year-over-year change in average foreign exchange rates, when compared to the year ended December 31, 2023.

Operating Fees to Related Parties

Due to the completion of the Internalization Merger there were no operating fees paid to related parties in the year ended December 31, 2024. Upon the closing of the Mergers, we no longer pay asset management fees to the former Advisor or property management fees to the Property Manager and we internalized our management functions. While we no longer pay the costs of the various fees and expense reimbursements previously paid to the former Advisor and the Property Manager, after the Internalization Merger, our expenses now include the compensation and benefits of our officers, employees, and consultants, as well as overhead expenses, previously paid by those entities in managing our business and operations, which are recorded in general and administrative expenses from the Acquisition Date forward, including in the form of equity compensation. Operating fees paid to related parties were \$28.3 million for the year ended December 31, 2023. For additional information, see [Note 12](#) — *Related Party Transactions* to our consolidated financial statements included in this Annual Report on Form 10-K.

Impairment Charges

During the year ended December 31, 2024, we determined that the fair values of 56 of our properties (54 in the U.S. and two in the U.K) had an estimated fair value that was lower than the carrying value of the properties. The estimated fair values for 54 of the properties were based on the estimated selling price of such properties and the remainder were based on market comparable transactions, and, as a result, we recorded impairment charges, including impairments to intangible assets of approximately \$90.4 million. 48 of the 56 properties that were impaired during the year ended 2024 were acquired in the REIT Merger.

During the year ended December 31, 2023, we recorded aggregate impairment charges of \$68.7 million, as described below:

- During the three months ended December 31, 2023, we determined that one of our properties located in Scotland (which was owned prior to the REIT Merger) had an estimated fair value that was lower than its carrying value based on the estimated selling price of the property, and as a result, the Company recorded an impairment charge of approximately \$1.8 million. Also during three months ended December 31, 2023, we determined that two of our properties located in the U.S. (which were acquired in the REIT Merger) had an estimated fair value that was lower than their carrying value based on the estimated selling prices of the properties, and, as a result, we recorded an impairment charge of approximately \$1.2 million.
- During the three months ended September 30, 2023 we determined that the fair values of four of our properties (one in the U.K. and three in the U.S.) were lower than their carrying values. These properties were all owned by us prior to the REIT Merger. As a result, we recorded impairment charges for these properties, including impairments to intangible assets totaling \$65.7 million in the three months ended September 30, 2023. The impairment charge for the property in the U.K. was based on a calculation of the estimated fair value of the property. The impairment charges for the properties in the U.S. were based on the estimated selling prices of the properties.

*Merger, Transaction and Other Costs*

We recognized \$6.0 million and \$54.5 million of acquisition, transaction and other costs during the years ended December 31, 2024 and 2023, respectively. The decrease was due to higher advisory, legal and other professional costs incurred in the year ended December 31, 2023 that were directly related to the Mergers.

*Settlement Costs*

We recognized settlement costs of \$29.7 million during the year ended December 31, 2023, which related to the cash reimbursement of approximately \$8.8 million of expenses to the Blackwells/Related Parties (as defined in [Note 10 — Stockholders' Equity](#) to our consolidated financial statements in this Annual Report on Form 10-K) and non-cash equity expense of approximately \$20.9 million for Common Stock issued to Blackwells under the Cooperation Agreement (as defined in [Note 10 — Stockholders' Equity](#) to our consolidated financial statements in this Annual Report on Form 10-K).

*General and Administrative Expense*

General and administrative expenses were \$57.7 million and \$40.2 million for the years ended December 31, 2024 and 2023, respectively, which primarily consist of employee compensation/payroll expenses, professional fees including audit and taxation related services, board member compensation, and directors' and officers' liability insurance. The overall increase in general and administrative expenses was primarily due to a full period of management expenses for the year ended December 31, 2024 as a result of the Internalization.

*Equity-Based Compensation*

During the years ended December 31, 2024 and 2023, we recognized equity-based compensation expense of \$8.9 million and \$17.3 million, respectively. Equity-based compensation in both periods consists of (i) amortization of Restricted Shares granted to employees of the former Advisor or its affiliates who were involved in providing services to us prior to the Internalization, some of which vested at the closing of the Mergers; (ii) amortization of RSUs granted to our employees (after the Internalization) and our independent directors, and (iii) amortization expense related to PSUs that were issued in October of 2023. Equity-based compensation for the year ended December 31, 2023 included amortization expense for Restricted Shares, RSUs, PSUs and expense related to the 2021 OPP, which expired on September 11, 2023. The decrease in the year ended December 31, 2024 as compared to the prior year, was due to higher compensation expense recorded in the third quarter of 2023 as a result of an accelerated amortization expense due to a modification to the 2021 OPP (for additional information, see [Note 13 — Equity-Based Compensation](#) to our consolidated financial statements in this Annual Report on Form 10-K).

*Depreciation and Amortization*

Depreciation and amortization expense was \$349.9 million and \$222.3 million for the years ended December 31, 2024 and 2023, respectively. The increase was due to the full year period of additional depreciation and amortization expense recorded as a result of the impact of the REIT Merger for a full year period in the year ended December 31, 2024 and the year-over-year change in average foreign exchange rates during the year ended December 31, 2024, when compared to the year ended December 31, 2023.

*Gain (Loss) on Dispositions of Real Estate Investments*

During the year ended December 31, 2024, we sold 178 properties, 164 of which were acquired in the REIT Merger, and recorded an aggregate gain of \$57.0 million.

During the year ended December 31, 2023, we sold 11 properties, 10 of which were acquired in the REIT Merger, and recorded an aggregate loss of \$1.7 million.

*Interest Expense*

Interest expense was \$326.9 million and \$179.4 million for the years ended December 31, 2024 and 2023, respectively. The increase was due to higher non-cash amortization expense due to the amortization of discounts recorded on debt acquired in the REIT Merger. Our total gross debt outstanding was \$4.7 billion as of December 31, 2024 as compared to \$5.4 billion as of December 31, 2023. The weighted-average effective interest rate of our total debt was 4.8% as of each of December 31, 2024 and 2023.

The increase in interest expense was also impacted by the year-over-year change in average foreign exchange rates during the year ended December 31, 2024, when compared to the year ended December 31, 2023. As of the year ended December 31, 2024, approximately 11% of our total debt outstanding was denominated in EUR, 9% of our total debt outstanding was denominated in GBP and 1% was denominated in CAD. As of December 31, 2023, approximately 10% of our total debt outstanding was denominated in EUR, 8% of our total debt outstanding was denominated in GBP, and 1% was denominated in CAD.

We view a combination of secured and unsecured financing as an efficient and accretive means to acquire properties and manage working capital. As of December 31, 2024, approximately 49% of our total debt outstanding was secured and 51% was

unsecured, the latter including amounts outstanding under our Credit Facility and Senior Notes. The availability of borrowings under the Revolving Credit Facility is based on the value of a pool of eligible unencumbered real estate assets owned by us and compliance with various ratios related to those assets. Our interest expense in future periods will vary based on interest rates, the level of future borrowings, which will depend on refinancing needs and acquisition activity, and changes in currency exchange rates.

*Loss on Extinguishment and Modification of Debt*

The loss on extinguishment and modification of debt of \$15.9 million during the year ended December 31, 2024, was due to cash payments made upon repaying certain mortgage loans, primarily related to the fee required to be paid upon repayment of the mortgage loan in the second quarter of 2024 that encumbered our McLaren properties in the U.K.

The loss on extinguishment and modification of debt of \$1.2 million during the year ended December 31, 2023 was primarily due to early pre-payment penalties from certain mortgage paydowns.

*Gain (loss) on Derivative Instruments*

The gain (loss) on derivative instruments was a gain of \$4.2 million for the year ended December 31, 2024 and a loss of \$3.7 million for the year ended December 31, 2023. These amounts reflect the marked-to-market impact from foreign currency and interest rate derivative instruments used to hedge the investment portfolio from currency and interest rate movements, and was mainly impacted by currency rate changes in the GBP and EUR compared to the USD. For the year ended December 31, 2024, the gain on derivative instruments consisted of unrealized gains of \$3.4 million and realized gains of \$0.8 million. For the year ended December 31, 2023, the loss on derivative instruments consisted of unrealized losses of \$7.3 million and realized gains of \$3.6 million. The overall gain (or loss) on derivative instruments directly impact our results of operations since they are recorded on the gain on derivative instruments line item in our consolidated results of operations. However, only the realized gains are included AFFO (as defined below).

As a result of our foreign investments in Europe, and, to a lesser extent, our investments in Canada, we are subject to risk from the effects of exchange rate movements in the EUR, GBP and, to a lesser extent, CAD against the USD, which may affect costs and cash flows in our functional currency, the USD. We generally manage foreign currency exchange rate movements by matching our debt service obligation to the lender and the tenant's rental obligation to us in the same currency. This reduces our overall exposure to currency fluctuations. In addition, we may use currency hedging to further reduce the exposure to our net cash flow. We are generally a net receiver of these currencies (we receive more cash than we pay out), and therefore our results of operations of our foreign properties benefit from a weaker USD, and are adversely affected by a stronger USD, relative to the foreign currency. Conversely, realized gains from derivatives would generally be lower from a weaker USD, and higher from a stronger USD. We maintain our hedging approach by consistently entering into new foreign exchange forwards for three year periods. Interest rate increases could increase the interest expense on our floating rate debt or any new debt and we are constantly evaluating the use of hedging strategies to mitigate this risk.

*Unrealized Gains on Undesignated Foreign Currency Advances and Other Hedge Ineffectiveness*

We recorded gains of \$3.2 million on undesignated foreign currency advances and other hedge ineffectiveness, related to the accelerated reclassification of amounts in other comprehensive income to earnings as a result of certain hedged forecasted transactions becoming probable not to occur, for the year ended December 31, 2024. During the year ended December 31, 2023, we did not record any amounts due to currency changes on the undesignated excess foreign currency advances over the related net investments.

*Income Tax Expense*

Although as a REIT we generally do not pay U.S. federal income taxes on the amount of REIT taxable income that is distributed to shareholders, we recognize income tax (expense) benefit domestically for state taxes and local income taxes incurred, if any, and also in foreign jurisdictions in which we own properties. In addition, we perform an analysis of potential deferred tax or future tax benefit and expense as a result of book and tax differences and timing differences in taxes across jurisdictions. Income tax expense was \$4.4 million and \$14.5 million for the years ended December 31, 2024 and 2023, respectively. For additional information, see [Note 16](#) — *Income Taxes* to our consolidated financial statements included in this Annual Report on Form 10-K.

*Preferred Stock Dividends*

Preferred Stock dividends were \$43.7 million and \$27.4 million during years ended December 31, 2024 and 2023, respectively. The increase was due to dividends from our Series D Preferred Stock and Series E Preferred Stock, both of which were assumed from RTL in the REIT Merger.

***Cash Flows from Operating Activities***

The level of cash flows provided by operating activities is driven by, among other things, rental income received, operating fees paid to parties that were previously considered related parties (the former Advisor) and for asset and property management, and interest payments on outstanding borrowings.

During the year ended December 31, 2024, net cash provided by operating activities was \$299.5 million. Cash flows provided by operating activities during the year ended December 31, 2024 reflect net loss of \$131.6 million, adjusted for non-cash items of \$514.0 million (primarily depreciation, amortization of intangibles, amortization of deferred financing costs, amortization of mortgage discounts, amortization of above- and below-market lease and ground lease assets and liabilities, amortization of right of use assets, amortization of lease incentives and commissions, unbilled straight-line rent, equity-based compensation, unrealized gains on foreign currency transactions, derivatives and other non-cash items). In addition, operating cash flow was impacted by lease incentive and commission payments of \$7.8 million and a net decrease of \$30.8 million in working capital items due to an increase in prepaid expenses and other assets of \$6.2 million, a decrease in accounts payable and accrued expenses of \$22.2 million and a decrease in prepaid rent of \$15.5 million.

During the year ended December 31, 2023, net cash provided by operating activities was \$143.7 million. Cash flows provided by operating activities during the year ended December 31, 2023 reflect net loss of \$211.9 million, adjusted for non-cash items of \$339.1 million (primarily depreciation, amortization of intangibles, amortization of deferred financing costs, amortization of mortgage discounts, amortization of above- and below-market lease and ground lease assets and liabilities, amortization of right of use assets, amortization of lease incentives and commissions, unbilled straight-line rent, equity-based compensation, unrealized gains on foreign currency transactions, derivatives and impairment charges). In addition, operating cash flow was impacted by lease incentive and commission payments of \$2.8 million and a decrease of \$5.5 million in working capital items due to an increase in prepaid expenses and other assets of \$7.6 million, a decrease in accounts payable and accrued expenses of \$9.6 million and a decrease in prepaid rent of \$0.7 million.

***Cash Flows from Investing Activities***

Net cash provided by investing activities during the year ended December 31, 2024 of \$759.9 million primarily consisted of net proceeds from dispositions of \$803.4 million, partially offset by capital expenditures of \$45.6 million.

Net cash used in investing activities during the year ended December 31, 2023 of \$551.9 million consisted of net cash used to complete the Mergers of \$451.4 million, cash used for other property acquisitions of \$134.1 million and capital expenditures of \$47.3 million, partially offset by proceeds from dispositions of \$80.9 million.

***Cash Flows from Financing Activities***

Net cash used in financing activities of \$995.4 million during the year ended December 31, 2024 was a result of net payments of principal on mortgage notes payable of \$332.2 million, net paydowns of borrowings under our Revolving Credit Facility of \$322.4 million, dividends paid to common stockholders of \$272.4 million, dividends paid to holders of our Series A Preferred Stock of \$12.3 million, dividends paid to holders of our Series B Preferred Stock of \$8.1 million, dividends paid to holders of our Series D Preferred Stock of \$14.9 million, dividends paid to holders of our Series E Preferred Stock of \$8.5 million, penalties and charges related to repayments and early repayments of debt of \$15.9 million and cash paid for financing costs of \$7.6 million.

Net cash provided by financing activities of \$469.0 million during the year ended December 31, 2023 was a result of net proceeds from borrowings under our Revolving Credit Facility of \$1.1 billion (for additional information on Revolving Credit Facility activity, see the Liquidity and Capital Resources section below), partially offset by net payments on mortgage notes payable of \$340.4 million, dividends paid to common stockholders of \$207.0 million, dividends paid to holders of our Series A Preferred Stock of \$12.3 million, dividends paid to holders of our Series B Preferred Stock of \$8.1 million, dividends paid to holders of our Series D Preferred Stock of \$3.7 million, dividends paid to holders of our Series E Preferred Stock of \$2.1 million and distributions to non-controlling interest holders of \$3.2 million. Distributions to non-controlling interest holders increased \$2.8 million in the year ended December 31, 2023, when compared to last year, due to the priority catch-up distribution to the former Advisor in respect of the 883,750 GNL LTIP Units that were earned under the 2021 OPP. The Series D Preferred Stock and Series E Preferred stock were each assumed by GNL in September 2023 in connection with the REIT Merger, and therefore the dividends paid noted above represent one quarter of dividends in the year ended December 31, 2023.

## **Liquidity and Capital Resources**

Our principal future needs for cash and cash equivalents includes the purchase of additional properties or other investments, payment of related acquisition costs, improvement costs, operating and administrative expenses, repayment of certain debt obligations, which includes our continuing debt service obligations and dividends to holders of our Common Stock and Preferred Stock as well as to any future class or series of preferred stock we may issue. As of December 31, 2024 and 2023, we had cash and cash equivalents of \$159.7 million and \$121.6 million, respectively. See discussion above our how our cash flows from various sources impacted our cash.

Management expects that cash generated from operations, supplemented by our existing cash, will be sufficient to fund, in the near and long term, the payment of quarterly dividends to our common stockholders and holders of our Preferred Stock, as well as anticipated capital expenditures. During the year ended December 31, 2024, cash generated from operations covered 94.7% of our dividends paid. In addition, we plan on continuing to manage our leverage by using proceeds from strategic or opportunistic dispositions to reduce our debt, and we currently have entered into purchase and sale agreements (“PSA’s”) and non-binding letters of intent (“LOI’s”) totaling an aggregate of \$2.1 billion, inclusive of the RCG PSA described below. The PSAs and LOIs are subject to conditions and there can be no assurance we will be able to complete these dispositions on their contemplated terms, or at all.

Our other sources of capital, which we have used and may use in the future, include proceeds received from our Revolving Credit Facility, proceeds from secured or unsecured financings (which may include note issuances), proceeds from our offerings of equity securities (including Common Stock and Preferred Stock), proceeds from any future sales of properties, including proceeds from the RCG Multi-Tenant Retail Disposition and undistributed cash flows from operations, if any.

### Acquisitions, Dispositions and Pending Transactions

We are in the business of acquiring real estate properties and leasing the properties to tenants. Generally, we fund our acquisitions through a combination of cash and cash equivalents, proceeds from offerings of equity securities, borrowings under our Revolving Credit Facility and proceeds from mortgage or other debt secured by the acquired or other assets at the time of acquisition or at some later point. In addition, to the extent we dispose of properties, we have used and may continue to use the net proceeds from the dispositions (after repayment of any mortgage debt, if any) for future acquisitions or other general corporate purposes.

#### *Acquisitions and Dispositions — Year Ended December 31, 2024*

During the year ended December 31, 2024, we sold 178 properties, 164 of which were acquired in the REIT Merger, for a contract price of \$835.4 million.

We did not acquire any properties during the year ended December 31, 2024.

#### *Dispositions Subsequent to December 31, 2024 and Pending Transactions*

Subsequent to December 31, 2024, we disposed of 13 properties for an aggregate price of \$19.2 million.

In addition, as of February 25, 2025, we had signed PSA’s to dispose of 232 properties for an aggregate sale price of \$2.0 billion and we have signed LOI’s to dispose of 3 properties for an aggregate sale price of \$15.1 million.

On February 25, 2025, we entered into the RCG PSA to sell a real estate portfolio comprised of 100 multi-tenant retail centers located in 28 states for a base purchase price of approximately \$1.78 billion, subject to customary purchase price adjustments. The closing of the RCG Multi-Tenant Retail Disposition is subject to a number of customary conditions, including, but not limited to, with respect to 41 of the multi-tenant retail centers, the consent of certain of our existing lenders for RCG to assume the following debt secured by such properties: (a) approximately \$210.0 million secured from Société Générale and UBS AG, and (b) approximately \$260.0 million secured from Barclays Capital Real Estate Inc., Société Générale, KeyBank and Bank of Montreal. The closing of the disposition of the other 59 facilities is not contingent upon assumption of such debt and the closing is not otherwise subject to any financing contingency. We received a \$25.0 million non-refundable deposit from RCG in connection with entering into RCG PSA. The RCG Multi-Tenant Retail Disposition is expected to close in three phases: the unencumbered portfolio is scheduled to close by March 31, 2025, while the encumbered portfolio is scheduled to close in two stages during the second quarter of 2025, pending approval of the respective loan assumptions.

### Share Repurchase Program

On February 20, 2025, our Board authorized a stock buyback program for up to an aggregate amount of \$300.0 million of shares of Common Stock. Under the program, which does not have a stated expiration date, we may repurchase shares of Common Stock from time to time through open market purchases, including pursuant to Rule 10b5-1 pre-set trading plans and under Rule 10b-18 of the Exchange Act, privately negotiated transactions, accelerated share repurchase transactions entered into with one or more counterparties or otherwise, in compliance with applicable securities laws and other legal requirements. The timing, volume, and nature of repurchases are subject to market conditions, applicable securities laws, and other factors, and the program may be amended, suspended or discontinued at any time. The program does not obligate us to repurchase any specific number of shares of Common Stock.

Equity Offerings

*Common Stock*

We have an “at the market” equity offering program (the “Common Stock ATM Program”) pursuant to which we may sell shares of Common Stock, from time to time through our sales agents. In November 2022, we filed a new shelf registration statement and prospectus supplement covering the Common Stock ATM Program having an aggregate offering amount of up to \$285.0 million, prior to the expiration of our previous registration statement, which had an aggregate offering amount of up to \$500.0 million (\$285.0 million was sold under our previous registration statement). During the years ended December 31, 2024 and 2023, we did not sell any shares of Common Stock through the Common Stock ATM Program.

*Preferred Stock*

We have an “at the market” equity offering program for our Series B Preferred Stock (the “Series B Preferred Stock ATM Program”) pursuant to which we may sell shares of Series B Preferred Stock, from time to time through our sales agents. In November 2022, we filed a new shelf registration statement and prospectus supplement covering the Series B Preferred Stock ATM Program having an aggregate offering amount of up to \$170.0 million, prior to the expiration of our previous registration statement, which had an aggregate offering amount of up to \$200.0 million. During the years ended December 31, 2024 and 2023, we did not sell any shares of Series B Preferred Stock through the Series B Preferred Stock ATM Program.

The timing differences between when we raise equity proceeds or receive proceeds from dispositions and when we invest those proceeds in acquisitions or other investments that increase our operating cash flows have affected, and may continue to affect, our results of operations.

Borrowings

As of December 31, 2024 and 2023, we had total gross debt outstanding of \$4.7 billion and \$5.4 billion, respectively, bearing interest at a weighted-average interest rate per annum equal to 4.8% for both 2024 and 2023. Approximately \$464.5 million of our debt, consisting only of mortgage notes payable, matures in 2025 (see *Mortgage Notes Payable* below for more information).

As of December 31, 2024, 91% of our total debt outstanding either bore interest at fixed rates, or was swapped to a fixed rate, which bore interest at a weighted-average interest rate of 4.7% per annum. As of December 31, 2024, 9% of our total debt outstanding was variable-rate debt, which bore interest at a weighted-average interest rate of 6.0% per annum (20% variable with a rate of 7.2% in 2023). The total gross carrying value of unencumbered assets as of December 31, 2024 was \$4.8 billion, of which approximately \$4.5 billion was included in the unencumbered asset pool comprising the borrowing base under the Revolving Credit Facility and therefore is not available to serve as collateral for future borrowings.

Our debt leverage ratio was 63.8% (total debt as a percentage of total purchase price of real estate investments, based on the exchange rate at the time of purchase) as of December 31, 2024. See [Note 8](#) — *Fair Value of Financial Instruments* to our consolidated financial statements included in this Annual Report on Form 10-K for a discussion of fair value of such debt as of December 31, 2024. As of December 31, 2024 the weighted-average maturity of our indebtedness was 3.0 years. We believe we have the ability to service our debt obligations as they come due.

As noted above, we plan on continuing to manage our leverage by using proceeds from strategic or opportunistic dispositions to reduce our debt, and we currently have entered into PSA’s and LOI’s totaling an aggregate of \$2.1 billion, inclusive of the RCG PSA.

*Senior Notes*

In connection with the REIT Merger, we assumed and became a guarantor under RTL’s \$500.0 million aggregate principal, 4.50% Senior Notes due 2028 (the “4.50% Senior Notes”), pursuant to a supplemental indenture governing the 4.50% Senior Notes. Both the 4.50% Senior Notes and our original 3.75% Senior Notes (together, the “Senior Notes”) do not require any principal payments prior to maturity. As of December 31, 2024, the carrying amount of the outstanding Senior Notes on our balance sheets totaled \$906.1 million which is net of \$93.9 million of deferred financing costs and discounts, and as of December 31, 2023 the carrying amount of the outstanding Senior Notes on our balance sheets totaled \$886.0 million, which is net of \$114.0 million of deferred financing costs. See [Note 7](#) — *Senior Notes, Net* to our consolidated financial statements included in this Annual Report on Form 10-K for further discussion on the Senior Notes and related covenants.

*Mortgage Notes Payable*

As of December 31, 2024 and 2023, we had secured mortgage notes payable of \$2.2 billion and \$2.5 billion, respectively, net of mortgage discounts and deferred financing costs. All of our current mortgage loans require payment of interest-only with the principal due at maturity. We have \$464.5 million of principal payments due on our mortgages during the year ending December 31, 2025. Significant activity related to our mortgage notes payable was as follows (see [Note 5](#) — *Mortgage Notes Payable, Net* for additional information):

## Table of Contents

- In April 2024, we repaid our mortgage loan that encumbered our McLaren properties in the United Kingdom, which had a balance of \$127.5 million as of March 31, 2024, using borrowings under the GBP portion of our Revolving Credit Facility.
- On April 5, 2024, we entered into a commercial mortgage-backed security Loan Agreement (“CMBS Loan II”) with (i) Bank of Montreal, (ii) Société Générale Financial Corporation, (iii) Barclays Capital Real Estate Inc. and (iv) KeyBank National Association (each individually, a “Lender,” and collectively, the “Lenders”), in the aggregate amount of \$237.0 million. CMBS Loan II is secured by, among other things, first priority mortgages on 20 industrial properties that we own across the United States. CMBS Loan II has a 5-year term, is interest-only (payable monthly) at a fixed rate of 5.74% per year and matures on April 6, 2029. CMBS Loan II contains certain covenants, including, certain obligations to reserve funds and requires us to maintain a net worth of \$150.0 million and liquid assets having a market value of at least \$10.0 million. We used the net proceeds to pay down draws on the USD portion of the Revolving Credit Facility (as noted below).
- In June 2024, we repaid our mortgage loan that encumbered our properties in The Netherlands and Luxembourg, which had a balance of \$116.3 million as of March 31, 2024, using borrowings under the EUR portion of our Revolving Credit Facility.
- In June 2024, we repaid approximately \$139.0 million of our Column Financial Mortgage Notes using net proceeds from the disposition of certain properties.

### *Credit Facility*

As of December 31, 2024 and 2023, outstanding borrowings under the Revolving Credit Facility were \$1.4 billion and \$1.7 billion, respectively. During the year ended December 31, 2024, we made net additional paydowns of \$322.4 million on the Revolving Credit Facility. As of December 31, 2024, approximately \$332.5 million was available for future borrowings under the Revolving Credit Facility.

The Credit Agreement requires payments of interest only prior to maturity. Borrowings under the Revolving Credit Facility bear interest at a variable rate per annum based on an applicable margin that varies based on the ratio of consolidated total indebtedness to consolidated total asset value of us and our subsidiaries plus either (i) the Base Rate (as defined in the Credit Agreement) or (ii) the applicable Benchmark Rate (as defined in the Credit Facility) for the currency being borrowed. The applicable interest rate margin is based on a range from 0.30% to 0.90% per annum with respect to Base Rate borrowings under the Revolving Credit Facility and 1.30% to 1.90% per annum with respect to Benchmark Rate borrowings under the Revolving Credit Facility. These spreads reflect a reduction from the previous spreads. For Benchmark Rate Loans denominated in Dollars that bear interest calculated by reference to Term SOFR, there is an additional spread adjustment depending on the length of the interest period. In addition, (i) if we achieve an investment grade credit rating from at least two rating agencies, the OP can elect for the spread to be based on our credit rating, and (ii) the “floor” on the applicable Benchmark is 0%. As of December 31, 2024, the Revolving Credit Facility had a weighted-average effective interest rate of 5.7% after giving effect to interest rate swaps in place.

The Revolving Credit Facility matures on October 8, 2026, subject to our option, subject to customary conditions, to extend the maturity date by up to two additional six-month terms. Borrowings under the Revolving Credit Facility may be prepaid at any time, in whole or in part, without premium or penalty, subject to customary breakage costs associated with borrowings for the applicable Benchmark Rate.

The Revolving Credit Facility requires us through the OP to pay an unused fee per annum of 0.25% of the unused balance of the Revolving Credit Facility if the unused balance exceeds or is equal to 50% of the total commitment or a fee per annum of 0.15% of the unused balance of the Revolving Credit Facility if the unused balance is less than 50% of the total commitment. From and after the time we obtain an investment grade credit rating, the unused fee will be replaced with a facility fee based on the total commitment under the Revolving Credit Facility multiplied by 0.30%, decreasing as our credit rating increases.

The availability of borrowings under the Revolving Credit Facility is based on the value of a pool of eligible unencumbered real estate assets owned by us and compliance with various ratios related to those assets. Also, we have a \$7.4 million letter of credit held by lenders which were put in place to cure cash trap sweep events under one of our mortgages. These letters of credit reduce the availability for future borrowings under the Revolving Credit Facility.

Any future borrowings may, at our option be denominated in USD, EUR, CAD, GBP Norwegian Krone, Swedish Krona and Swiss Francs, provided that the total principal amount of non-USD loans cannot exceed the sum of the total revolving commitments minus \$100.0 million. Amounts borrowed may not, however, be converted to, or repaid in, another currency once borrowed.

### *Covenants*

As of December 31, 2024, we were in compliance with the covenants under the indenture governing the 3.75% Senior Notes, the indenture governing the 4.50% Senior Notes and the Credit Agreement (see [Note 6 — Revolving Credit Facility](#) and [Note 7 — Senior Notes](#), Net to our consolidated financial statements included in this Annual Report on Form 10-K for further discussion on the Credit Facility and Senior Notes and the related covenants).

As of December 31, 2024, we were in compliance with all property-level debt covenants with the exception of four property-level debt instruments. For those four property-level debt instruments, we either (a) implemented a cure to the underlying noncompliance trigger by providing a letter of credit, or (b) permitted excess net cash flow after debt service from the impacted properties to become restricted, in each case in accordance with the terms of the applicable debt instrument. Each letter of credit, for so long as it is outstanding, represents a dollar-for-dollar reduction to availability for future borrowings under our Revolving Credit Facility. While the restricted cash cannot not be used for general corporate purposes, it is available to fund operations of the underlying assets. These matters did not have a material impact on our ability to operate the impacted assets and do not constitute events of default under the applicable debt instruments.

### **Non-GAAP Financial Measures**

This section discusses the non-GAAP financial measures we use to evaluate our performance including Funds from Operations (“FFO”), Core Funds from Operations (“Core FFO”) and Adjusted Funds from Operations (“AFFO”). A description of these non-GAAP measures and reconciliations to the most directly comparable GAAP measure, which is net income, is provided below.

#### ***Use of Non-GAAP Measures***

FFO, Core FFO, and AFFO should not be construed to be more relevant or accurate than the current GAAP methodology in calculating net income or in its applicability in evaluating our operating performance. The method utilized to evaluate the value and performance of real estate under GAAP should be construed as a more relevant measure of operational performance and considered more prominently than the non-GAAP FFO, Core FFO and AFFO measures. Other REITs may not define FFO in accordance with the current NAREIT (as defined below) definition (as we do), or may interpret the current NAREIT definition differently than we do, or may calculate Core FFO or AFFO differently than we do. Consequently, our presentation of FFO, Core FFO and AFFO may not be comparable to other similarly-titled measures presented by other REITs.

We consider FFO, Core FFO and AFFO useful indicators of our performance. Because FFO, Core FFO and AFFO calculations exclude such factors as depreciation and amortization of real estate assets and gain or loss from sales of operating real estate assets (which can vary among owners of identical assets in similar conditions based on historical cost accounting and useful-life estimates), FFO, Core FFO and AFFO presentations can facilitate comparisons of operating performance between periods and between other REITs in our peer group.

As a result, we believe that the use of FFO, Core FFO and AFFO, together with the required GAAP presentations, provide a more complete understanding of our operating performance including relative to our peers and a more informed and appropriate basis on which to make decisions involving operating, financing, and investing activities. However, FFO, Core FFO and AFFO are not indicative of cash available to fund ongoing cash needs, including the ability to make cash distributions. Investors are cautioned that FFO, Core FFO and AFFO should only be used to assess the sustainability of our operating performance excluding these activities, as they exclude certain costs that have a negative effect on our operating performance during the periods in which these costs are incurred.

#### ***Funds from Operations, Core Funds from Operations and Adjusted Funds from Operations***

##### ***Funds From Operations***

Due to certain unique operating characteristics of real estate companies, as discussed below, the National Association of Real Estate Investment Trusts (“NAREIT”), an industry trade group, has promulgated a measure known as FFO, which we believe to be an appropriate supplemental measure to reflect the operating performance of a REIT. FFO is not equivalent to net income or loss as determined under GAAP.

We calculate FFO, a non-GAAP measure, consistent with the standards established over time by the Board of Governors of NAREIT, as restated in a White Paper approved by the Board of Governors of NAREIT effective in December 2018 (the “White Paper”). The White Paper defines FFO as net income or loss computed in accordance with GAAP, excluding depreciation and amortization related to real estate, gain and loss from the sale of certain real estate assets, gain and loss from change in control and impairment write-downs of certain real estate assets and investments in entities when the impairment is directly attributable to decreases in the value of depreciable real estate held by the entity. Our FFO calculation complies with NAREIT’s definition.

The historical accounting convention used for real estate assets requires straight-line depreciation of buildings and improvements, and straight-line amortization of intangibles, which implies that the value of a real estate asset diminishes predictably over time. We believe that, because real estate values historically rise and fall with market conditions, including inflation, interest rates, unemployment and consumer spending, presentations of operating results for a REIT using historical accounting for depreciation and certain other items may be less informative. Historical accounting for real estate involves the use of GAAP. Any other method of accounting for real estate such as the fair value method cannot be construed to be any more accurate or relevant than the comparable methodologies of real estate valuation found in GAAP. Nevertheless, we believe that the use of FFO, which excludes the impact of real estate related depreciation and amortization, among other things, provides a

more complete understanding of our performance to investors and to management, and, when compared year over year, reflects the impact on our operations from trends in occupancy rates, rental rates, operating costs, general and administrative expenses, and interest costs, which may not be immediately apparent from net income.

*Core Funds From Operations*

In calculating Core FFO, we start with FFO, then we exclude certain non-core items such as merger, transaction and other costs, settlement costs related to the Blackwells/Related Parties litigation (recorded in the second and third quarters of 2023), as well as certain other costs that are considered to be non-core, such as debt extinguishment or modification costs. The purchase of properties, and the corresponding expenses associated with that process, is a key operational feature of our core business plan to generate operational income and cash flows in order to make dividend payments to stockholders. In evaluating investments in real estate, we differentiate the costs to acquire the investment from the subsequent operations of the investment. We also add back non-cash write-offs of deferred financing costs, prepayment penalties and certain other costs incurred with the early extinguishment or modification of debt which are included in net income but are considered financing cash flows when paid in the statement of cash flows. We consider these write-offs and prepayment penalties to be capital transactions and not indicative of operations. By excluding expensed acquisition, transaction and other costs as well as non-core costs, we believe Core FFO provides useful supplemental information that is comparable for each type of real estate investment and is consistent with management's analysis of the investing and operating performance of our properties.

*Adjusted Funds From Operations*

In calculating AFFO, we start with Core FFO, then we exclude certain income or expense items from AFFO that we consider more reflective of investing activities, other non-cash income and expense items and the income and expense effects of other activities or items, including items that were paid in cash that are not a fundamental attribute of our business plan or were one time or non-recurring items. These items include early extinguishment or modification of debt and other items excluded in Core FFO as well as unrealized gain and loss, which may not ultimately be realized, such as gain or loss on derivative instruments, gain or loss on foreign currency transactions, and gain or loss on investments. In addition, by excluding non-cash income and expense items such as amortization of above-market and below-market leases intangibles, amortization of deferred financing costs, straight-line rent and equity-based compensation from AFFO, we believe we provide useful information regarding income and expense items which have a direct impact on our ongoing operating performance. We also exclude revenue attributable to the reimbursement by third parties of financing costs that we originally incurred because these revenues are not, in our view, related to operating performance. We also include the realized gain or loss on foreign currency exchange contracts for AFFO as such items are part of our ongoing operations and affect our current operating performance.

In calculating AFFO, we also exclude certain expenses which under GAAP are treated as operating expenses in determining operating net income. All paid and accrued acquisition, transaction and other costs (including prepayment penalties for debt extinguishments or modifications and merger related expenses) and certain other expenses, including expenses incurred for our 2023 proxy contest and related Blackwells/Related Parties litigation, expenses related to our European tax restructuring and transition costs related to the Mergers, negatively impact our operating performance during the period in which expenses are incurred or properties are acquired and will also have negative effects on returns to investors, but are excluded by us as we believe they are not reflective of on-going performance. Further, under GAAP, certain contemplated non-cash fair value and other non-cash adjustments are considered operating non-cash adjustments to net income. In addition, as discussed above, we view gain and loss from fair value adjustments as items which are unrealized and may not ultimately be realized and not reflective of ongoing operations and are therefore typically adjusted for when assessing operating performance. Excluding income and expense items detailed above from our calculation of AFFO provides information consistent with management's analysis of our operating performance. Additionally, fair value adjustments, which are based on the impact of current market fluctuations and underlying assessments of general market conditions, but can also result from operational factors such as rental and occupancy rates, may not be directly related or attributable to our current operating performance. By excluding such changes that may reflect anticipated and unrealized gain or loss, we believe AFFO provides useful supplemental information. By providing AFFO, we believe we are presenting useful information that can be used to, among other things, assess our performance without the impact of transactions or other items that are not related to our portfolio of properties. AFFO presented by us may not be comparable to AFFO reported by other REITs that define AFFO differently. Furthermore, we believe that in order to facilitate a clear understanding of our operating results, AFFO should be examined in conjunction with net income (loss) calculated in accordance with GAAP as presented in our consolidated financial statements. AFFO should not be considered as an alternative to net income (loss) as an indication of our performance or to cash flows as a measure of our liquidity or ability to make distributions.

Table of Contents

<i>(In thousands)</i>	<b>Year Ended December 31,</b>	
	<b>2024</b>	<b>2023</b>
Net loss attributable to common stockholders (in accordance with GAAP)	\$ (175,316)	\$ (239,348)
Impairment charges	90,410	68,684
Depreciation and amortization	349,943	222,271
(Gain) loss on dispositions of real estate investments	(57,015)	1,672
<b>FFO (as defined by NAREIT) attributable to common stockholders</b>	<b>208,022</b>	<b>53,279</b>
Merger, transaction and other costs <sup>(1)</sup>	6,026	54,492
Settlement costs <sup>(2)</sup>	—	29,727
Loss on extinguishment and modification of debt	15,877	1,221
<b>Core FFO attributable to common stockholders</b>	<b>229,925</b>	<b>138,719</b>
Non-cash equity-based compensation	8,931	17,297
Non-cash portion of interest expense	9,980	8,622
Amortization related to above and below-market lease intangibles and right-of-use assets, net	7,503	5,603
Straight-line rent	(19,150)	(10,396)
Unrealized gains on undesignated foreign currency advances and other hedge ineffectiveness	(3,249)	—
Eliminate unrealized (gains) losses on foreign currency transactions <sup>(3)</sup>	(3,418)	7,286
Amortization of mortgage discounts	68,591	18,916
Expenses attributable to 2023 proxy contest and related litigation <sup>(4)</sup>	—	9,101
Expenses attributable to European tax restructuring <sup>(5)</sup>	485	2,169
Transition costs related to the Mergers <sup>(6)</sup>	4,486	2,484
Forfeited disposition deposit <sup>(7)</sup>	(275)	—
<b>AFFO attributable to common stockholders</b>	<b>\$ 303,809</b>	<b>\$ 199,801</b>
<b>Summary</b>		
FFO (as defined by NAREIT) attributable to common stockholders	\$ 208,022	\$ 53,279
Core FFO attributable to common stockholders	\$ 229,925	\$ 138,719
AFFO attributable to common stockholders	\$ 303,809	\$ 199,801

- <sup>(1)</sup> For the year ended December 31, 2024 and 2023, these costs primarily consist of advisory, legal and other professional costs that were directly related to the REIT Merger and Internalization Merger.
- <sup>(2)</sup> In the year ended December 31, 2023, we recognized these settlement costs which include one-half of the reasonable, documented, out-of-pocket expenses (including legal fees) incurred by the Blackwells/Related Parties in connection with the proxy contest and related litigation as well as expense for Common Stock issued to the Blackwells/Related Parties, as required under the cooperation agreement with the Blackwells/Related Parties. There were no such costs in the year ended December 31, 2024.
- <sup>(3)</sup> For AFFO purposes, we adjust for unrealized gains and losses. For the year ended December 31, 2024, the gain on derivative instruments (related to foreign currencies) was \$4.2 million which consisted of unrealized gains of \$3.4 million and realized gains of \$0.8 million. For the year ended December 31, 2023, the loss on derivative instruments was \$3.7 million which consisted of unrealized losses of \$7.3 million and realized gains of \$3.6 million.
- <sup>(4)</sup> Amount relates to costs specifically related to our 2023 proxy contest and related Blackwells/Related Parties litigation (as described herein). We do not consider these expenses to be part of our normal operating performance and have, accordingly, increased AFFO for this amount.
- <sup>(5)</sup> Amount relates to costs incurred related to the tax restructuring of our European entities. We do not consider these expenses to be part of our normal operating performance and have, accordingly, increased AFFO for this amount.
- <sup>(6)</sup> Amounts include costs related to (i) compensation incurred for our former Co-Chief Executive Officer who retired effective March 31, 2024; (ii) a transition service agreement with the former Advisor; and (iii) insurance premiums related to expiring directors and officers insurance of former RTL directors. We do not consider these expenses to be part of our normal operating performance and have, accordingly, increased AFFO for this amount.
- <sup>(7)</sup> Represents a forfeited deposit from a potential buyer of one of our properties, which is recorded in other income in our consolidated statement of operations. We do not consider this income to be part of our normal operating performance and have, accordingly, decreased AFFO for this amount.

***Dividends***

*Common Stock*

The amount of dividends payable to our common stockholders is determined by our Board and is dependent on a number of factors, including funds available for dividends, our financial condition, provisions in our Credit Agreement or other agreements that may restrict our ability to pay dividends, capital expenditure requirements, as applicable, requirements of Maryland law and annual distribution requirements needed to maintain our status as a REIT.

In connection with the Mergers, in October 2023, the Board approved an annual dividend rate on our Common Stock of \$1.42 per share, or \$0.354 per share on a quarterly basis. The first dividend paid at this rate occurred on October 16, 2023 and, accordingly, during the three months ended March 31, 2024, we paid dividends at this rate as well.

On February 26, 2024, the Board approved a dividend policy that reduced our Common Stock dividend rate to an annual rate of \$1.10 per share, or \$0.275 per share on a quarterly basis. This Common Stock dividend rate became effective with the Common Stock dividend declared and paid in April 2024 and was effective through January 2025.

On February 27, 2025, we announced that our Board plans to reduce our quarterly dividend per share of Common Stock from \$0.275 to \$0.190 per share, representing an annual dividend rate of \$0.76 per share, beginning with the dividend expected to be declared in April 2025. The reduction of the dividend rate is expected to yield benefits to us, including increasing the amount of cash that may be used to lower leverage.

Common Stock dividends authorized by our Board and declared by us are paid on a quarterly basis in arrears during the first month following the end of each fiscal quarter (unless otherwise specified) to common stockholders of record on the record date for such payment.

*Preferred Stock*

Dividends accrue on our Preferred Stock as follows:

- Dividends on our Series A Preferred Stock accrue in an amount equal to \$0.453125 per share per quarter to Series A Preferred Stockholders, which is equivalent to 7.25% of the \$25.00 liquidation preference per share of Series A Preferred Stock per annum.
- Dividends on our Series B Preferred Stock accrue in an amount equal to \$0.4296875 per share per quarter to Series B Preferred Stockholders, which is equivalent to 6.875% of the \$25.00 liquidation preference per share of Series B Preferred Stock per annum.
- Dividends on our Series D Preferred Stock accrue in an amount equal to \$0.46875 per share per quarter to Series D Preferred Stockholders, which is equivalent to the rate of 7.50% of the \$25.00 liquidation preference per share of Series D Preferred Stock per annum.
- Dividends on our Series E Preferred Stock accrue in an amount equal to \$0.4609375 per share per quarter to Series E Preferred Stockholders, which is equivalent to the rate of 7.375% of the \$25.00 liquidation preference per share of Series E Preferred Stock per annum.

Dividends on the Series A Preferred Stock, Series B Preferred Stock, Series D Preferred Stock and Series E Preferred Stock are payable quarterly in arrears on the 15th day of January, April, July and October of each year (or, if not on a business day, on the next succeeding business day) to holders of record on the close of business on the record date set by our Board. Any accrued and unpaid dividends payable with respect to the Series A Preferred Stock and Series B Preferred Stock become part of the liquidation preference thereof.

Pursuant to the Credit Agreement, we may not pay distributions, including cash dividends on, or redeem or repurchase Common Stock, Series A Preferred Stock, Series B Preferred Stock, Series D Preferred Stock, Series E Preferred Stock, or any other class or series of stock we may issue in the future, that exceed 100% of our Adjusted FFO as defined in the Credit Facility (which is different from AFFO disclosed in this Annual Report on Form 10-K) for any period of four consecutive fiscal quarters, except in limited circumstances, including that for one fiscal quarter in each calendar year, we may pay cash dividends and other distributions and redeem or repurchase an aggregate amount equal to no more than 105% of our Adjusted FFO. We last used the exception to pay dividends that were between 100% of Adjusted FFO and 105% of Adjusted FFO during the quarter ended on June 30, 2020, and may use this exception in the future. In the past, the lenders under our Revolving Credit Facility have consented to increase the maximum amount of our Adjusted FFO we may use to pay cash dividends and other distributions and make redemptions and other repurchases in certain periods, but there can be no assurance that they will do so again in the future.

## Table of Contents

The following table shows the sources for the payment of dividends to holders of our Common Stock, Series A Preferred Stock, Series B Preferred Stock, Series D Preferred Stock, Series E Preferred stock and distributions to holders of LTIP Units for the periods indicated:

	Three Months Ended				Year Ended					
	March 31, 2024	June 30, 2024	September 30, 2024	December 31, 2024	December 31, 2024					
(In thousands)	Percentage of Dividends	Percentage of Dividends	Percentage of Dividends	Percentage of Dividends	Percentage of Dividends					
<b>Dividends and Distributions:</b>										
Dividends to holders of Common Stock	\$ 81,733	\$ 63,483	\$ 63,466	\$ 63,753	\$ 272,435					
Dividends to holders of Series A Preferred Stock	3,081	3,081	3,081	3,081	12,324					
Dividends to holders of Series B Preferred Stock	2,018	2,018	2,018	2,018	8,072					
Dividends to holders of Series D Preferred Stock	3,718	3,720	3,719	3,719	14,876					
Dividends to holders of Series E Preferred Stock	2,118	2,118	2,118	2,118	8,472					
Distributions to holders of LTIP Units/Class A Units	41	32	32	32	137					
Total dividends and distributions	<u>\$ 92,709</u>	<u>\$ 74,452</u>	<u>\$ 74,434</u>	<u>\$ 74,721</u>	<u>\$ 316,316</u>					
<b>Source of dividend coverage:</b>										
Cash flows provided by operations	\$ 92,186	99.4 %	\$ 70,359	94.5 %	\$ 62,126	83.5 %	\$ 74,799	100.1 %	\$ 299,470 (1)	94.7 %
Available cash on hand	523	0.6 %	4,093	5.5 %	12,308	16.5 %	(78)	(0.1)%	16,846 (1)	5.3 %
Total sources of dividend and distribution coverage	<u>\$ 92,709</u>	<u>100.0 %</u>	<u>\$ 74,452</u>	<u>100.0 %</u>	<u>\$ 74,434</u>	<u>100.0 %</u>	<u>\$ 74,721</u>	<u>100.0 %</u>	<u>\$ 316,316</u>	<u>100.0 %</u>
Cash flows provided by operations (GAAP basis)	<u>\$ 92,186</u>		<u>\$ 70,359</u>		<u>\$ 62,126</u>		<u>\$ 74,799</u>		<u>\$ 299,470</u>	
Net loss attributable to common stockholders (in accordance with GAAP)	<u>\$ (34,687)</u>		<u>\$ (11,913)</u>		<u>\$ (29,971)</u>		<u>\$ (98,745)</u>		<u>\$ (175,316)</u>	

(1) Year-to-date totals will not equal the sum of the quarters. Each quarter and year-to-date period is evaluated separately for purposes of this table.

### Foreign Currency Translation

Our reporting currency is the USD. The functional currency of our foreign investments is the applicable local currency for each foreign location in which we invest. Assets and liabilities in these foreign locations (including intercompany balances for which settlement is not anticipated in the foreseeable future) are translated at the spot rate in effect at the applicable reporting date. The amounts reported in the consolidated statements of operations are translated at the average exchange rates in effect during the applicable period. The resulting unrealized cumulative translation adjustment is recorded as a component of accumulated other comprehensive income in the consolidated statements of equity. We are exposed to fluctuations in foreign currency exchange rates on property investments in foreign countries which pay rental income, incur property related expenses and borrow in currencies other than our functional currency, the USD. We have used and may continue to use foreign currency derivatives including options, currency forward and cross currency swap agreements to manage our exposure to fluctuations in GBP-USD and EUR-USD exchange rates (see [Note 9 — Derivatives and Hedging Activities](#) to the consolidated financial statements included in this Annual Report on Form 10-K for further discussion).

## **Election as a REIT**

We elected to be taxed as a REIT under Sections 856 through 860 of the Code, effective for our taxable year ended December 31, 2013. We believe that, commencing with such taxable year, we have been organized and have operated in a manner so that we qualify for taxation as a REIT under the Code. We intend to continue to operate in such a manner to qualify for taxation as a REIT, but can provide no assurances that we will operate in a manner so as to remain qualified as a REIT. To continue to qualify for taxation as a REIT, we must distribute annually at least 90% of our REIT taxable income (which does not equal net income as calculated in accordance with GAAP), determined without regard for the deduction for dividends paid and excluding net capital gains, and must comply with a number of other organizational and operational requirements. If we continue to qualify for taxation as a REIT, we generally will not be subject to federal corporate income tax on the portion of our REIT taxable income that we distribute to our stockholders. Even if we qualify for taxation as a REIT, we may be subject to certain state and local taxes on our income and properties, as well as federal income and excise taxes on our undistributed income.

In addition, our international assets and operations, including those owned through direct or indirect subsidiaries that are disregarded entities for U.S. federal income tax purposes, continue to be subject to taxation in the foreign jurisdictions where those assets are held or those operations are conducted.

## **Inflation**

We may be adversely impacted by inflation on the leases that do not contain indexed escalation provisions, or those leases which have escalations at rates which do not exceed or approximate current inflation rates. As of December 31, 2024, the increase to the 12-month CPI for all items, as published by the Bureau of Labor Statistics, was 2.9%. To help mitigate the adverse impact of inflation, approximately 81% of our leases with our tenants contain rent escalation provisions that increase the cash rent that is due under the leases over time by an average cumulative increase of 1.3% per year. These provisions generally increase rental rates during the terms of the leases either at fixed rates or indexed escalations (based on the Consumer Price Index or other measures). As of December 31, 2024, based on straight-line rent, approximately 61.1% are fixed-rate with increases averaging 1.7%, 14.8% are based on the Consumer Price Index, subject to certain caps, 4.6% are based on other measures, and 19.5% do not contain any escalation provisions.

In addition, we may be required to pay costs for maintenance and operation of properties which may adversely impact our results of operations due to potential increases in costs and operating expenses resulting from inflation. However, our net leases require the tenant to pay its allocable share of operating expenses, which may include common area maintenance costs, real estate taxes and insurance. This may reduce our exposure to increases in costs and operating expenses resulting from inflation. As the costs of general goods and services continue to rise, we may be adversely impacted by increases in general and administrative costs due to overall inflation.

## **Item 7A. Quantitative and Qualitative Disclosures About Market Risk.**

### ***Market Risk***

Market risk is the exposure to loss resulting from changes in interest rates, foreign currency exchange rates, and equity prices. The primary risks to which we are exposed are interest rate risk and foreign currency exchange risk, and we are also exposed to further market risk as a result of concentrations of tenants in certain industries and/or geographic regions. Adverse market factors can affect the ability of tenants in a particular industry/region to meet their respective lease obligations. In order to manage this risk, we view our collective tenant roster as a portfolio, and in our investment decisions we attempt to diversify our portfolio so that we are not overexposed to a particular industry or geographic region.

Generally, we do not use derivative instruments to hedge credit risks or for speculative purposes. However, from time to time, we have entered and may continue to enter into foreign currency forward contracts to hedge our foreign currency cash flow exposures.

### ***Interest Rate Risk***

The values of our real estate and related fixed-rate debt obligations are subject to fluctuations based on changes in interest rates. The value of our real estate is also subject to fluctuations based on local and regional economic conditions and changes in the creditworthiness of lessees, all of which may affect our ability to refinance property-level mortgage debt when due. Interest rates are highly sensitive to many factors, including governmental monetary and tax policies, domestic and international economic and political conditions, and other factors beyond our control. Increases in interest rates may impact the credit profile of certain tenants.

We are exposed to the impact of interest rate changes primarily through our borrowing activities. We have obtained, and may in the future obtain, variable-rate, non-recourse mortgage loans, and as a result, we have entered into, and may continue to enter into, interest rate swap agreements or interest rate cap agreements with lenders. Interest rate swap agreements effectively convert the variable-rate debt service obligations of the loan to a fixed rate, while interest rate cap agreements limit the underlying interest rate from exceeding a specified strike rate. Interest rate swaps are agreements in which one party exchanges

a stream of interest payments for a counterparty’s stream of cash flows over a specific period, and interest rate caps limit the effective borrowing rate of variable-rate debt obligations while allowing participants to share in downward shifts in interest rates. These interest rate swaps and caps are derivative instruments designated as cash flow hedges on the interest payments on the debt obligation. The face amounts on which the swaps or caps, are based are not exchanged. Our objective in using these derivatives is to limit our exposure to interest rate movements. We estimated that the total fair value of our interest rate swaps, which are included in derivative assets, at fair value and derivative liabilities, at fair value on our consolidated balance sheets, totaled \$2.5 million and \$3.7 million as of December 31, 2024, respectively (see [Note 9 — Derivatives and Hedging Activities](#) to our consolidated financial statements included in this Annual Report on Form 10-K for more information, including the fair value of such assets and liabilities as of December 31, 2023).

The following table presents future principal payments based upon expected maturity dates and fixed/variable classification of our debt obligations outstanding as of December 31, 2024:

<i>(In thousands)</i>	<b>Fixed-rate debt <sup>(1) (2)</sup></b>	<b>Variable-rate debt <sup>(1)</sup></b>	<b>Total Debt</b>
2025	\$ 464,526	\$ — <sup>(3)</sup>	\$ 464,526
2026	1,110,447	385,770	1,496,217
2027	663,191	— <sup>(4)</sup>	663,191
2028	1,029,620	—	1,029,620
2029	644,729	15,373	660,102
Thereafter	400,257	—	400,257
<b>Total</b>	<b>\$ 4,312,770</b>	<b>\$ 401,143</b>	<b>\$ 4,713,913</b>

**Additional Details:**

Percentage of total debt	91.0 %	9.0 %	N/A
Weighted-average effective interest rate	4.7 %	6.0 %	4.8 %

<sup>(1)</sup> Assumes exchange rates of £1.00 to \$1.25 for GBP, €1.00 to \$1.04 for EUR and \$1.00 CAD to \$0.70 as of December 31, 2024, for illustrative purposes, as applicable.

<sup>(2)</sup> Fixed-rate debt includes variable debt that bears interest at margin plus a floating rate which is fixed through our interest rate swap agreements. Also see *Item 1A. Risk Factors - Risks Related to Our Indebtedness - Our derivative financial instruments have been, and any derivative financial instruments in the future, will be subject to counterparty default risk.*

<sup>(3)</sup> Represents the variable portion of the mortgage that secures the properties in Finland. Interest on this mortgage is 80% fixed as a result of a “pay-fixed” interest rate swap agreement and 20% variable.

<sup>(4)</sup> Represents the portion of the Revolving Credit Facility that bears interest at variable rates. The GBP and CAD portions of the Revolving Credit Facility are 100% variable and the USD portion in 71% variable. The EUR portion of Revolving Credit Facility is 100% fixed via swaps.

See [Note 5 — Mortgage Notes Payable, Net](#) and [Note 6 — Revolving Credit Facility](#) to our consolidated financial statements included in this Annual Report on Form 10-K for more information regarding the Company’s debt obligations for year ended December 31, 2023, including the fixed/variable classification of such obligations.

As of December 31, 2024, our total consolidated debt, which includes secured mortgage financings, borrowings under the Revolving Credit Facility, our 3.75% Senior Notes and our 4.50% Senior Notes, had a total gross carrying value of \$4.7 billion, an estimated fair value of \$4.5 billion. The annual interest rates on our fixed-rate debt mortgage debt as of December 31, 2024 ranged from 2.2% to 6.5% and the interest rates on our 3.75% Senior Notes and 4.50% Senior Notes are fixed at 3.75% and 4.50%, respectively. The contractual annual interest rates on our variable-rate debt as of December 31, 2024 ranged from 5.0% to 5.7%. Our interest expense in future periods will vary based on our level of future borrowings, which will depend on, among other things, our refinancing needs or plans to reduce our leverage and acquisition activity. In addition, our interest expense will vary based on movements in interest rates. Our debt obligations are more fully described in [Item 7. Management’s Discussion and Analysis of Financial Condition and Results of Operations](#) above.

The estimated fair value of our fixed-rate debt and our variable-rate debt that currently bears interest at fixed rates or has effectively been converted to a fixed rate through the use of interest rate swaps is affected by changes in interest rates. A decrease or increase in interest rates of 1% would change the estimated fair value of this debt as of December 31, 2024 by an aggregate increase of \$850.0 million or an aggregate decrease of \$980.4 million, respectively.

Annual interest expense on our unhedged variable-rate debt that does not bear interest at fixed rates as of December 31, 2024 would increase or decrease by approximately \$4.0 million for each respective 1% change in annual interest rates.

**Foreign Currency Exchange Rate Risk**

We own foreign investments, primarily in Europe but also in Canada and as a result are subject to risk from the effects of exchange rate movements in the Euro, the GBP and the CAD which have affected and may continue to affect future costs and cash flows, in our functional currency, the USD. We generally manage foreign currency exchange rate movements by matching our debt service obligation to the lender and the tenant’s rental obligation to us in the same currency. This reduces, but does not eliminate, our overall exposure to currency fluctuations. In addition, we have used and may continue to use currency hedging to further reduce the exposure to our net cash flow. We are generally a net receiver of the Euro, the GBP and the CAD (we receive more cash than we pay out). Our results of operations of our foreign properties benefit from a weaker USD, and are adversely affected by a stronger USD, relative to the foreign currency subject to any impacts from our hedging activity.

We have designated all current foreign currency draws under the Credit Facility as net investment hedges to the extent of our net investment in foreign subsidiaries. To the extent foreign draws in each currency exceed the net investment, we reflect the effects of changes in currency on such excess in earnings. As of December 31, 2024, we had foreign currency draws (EUR) in excess of our net investments in our foreign subsidiaries (see [Note 9— Derivatives and Hedging Activities](#) to our consolidated financial statements included in this Annual Report on Form 10-K).

We enter into foreign currency forward contracts and put options to hedge certain of our foreign currency cash flow exposures. A foreign currency forward contract is a commitment to deliver a certain amount of foreign currency at a certain price on a specific date in the future. By entering into forward contracts and holding them to maturity, we are locked into a future currency exchange rate for the term of the contract. A foreign currency put option contract consists of a right, but not the obligation, to sell a specified amount of foreign currency for a specified amount of another currency at a specific date. If the exchange rate of the currency fluctuates favorably beyond the strike rate of the put at maturity, the option would be considered “in-the-money” and exercised accordingly. The total estimated fair value of our foreign currency forward contracts and put options, which are included in derivatives, at fair value on the consolidated balance sheets, was in a net asset position of \$1.6 million as of December 31, 2024 (see [Note 8 — Fair Value of Financial Instruments](#) to our consolidated financial statements included in this Annual Report on Form 10-K). We have obtained, and may in the future obtain, non-recourse mortgage financing in a foreign currency. To the extent that currency fluctuations increase or decrease rental revenues as translated to USD, the change in debt service, as translated to USD, will partially offset the effect of fluctuations in revenue and, to some extent, mitigate the risk from changes in foreign currency exchange rates.

Scheduled future minimum rents, exclusive of renewals, under non-cancelable operating leases, for our foreign operations as of December 31, 2024, during each of the next five calendar years and thereafter, are as follows:

<i>(In thousands)</i>	<b>Future Minimum Base Rent Payments (1)</b>			
	<b>EUR</b>	<b>GBP</b>	<b>CAD</b>	<b>Total</b>
2025	\$ 47,667	\$ 60,978	\$ 2,608	\$ 111,253
2026	45,520	53,657	2,515	101,692
2027	32,741	51,729	2,461	86,931
2028	27,068	48,827	2,501	78,396
2029	22,297	43,947	2,297	68,541
Thereafter	59,447	347,285	28,727	435,459
<b>Total</b>	<b>\$ 234,740</b>	<b>\$ 606,423</b>	<b>\$ 41,109</b>	<b>\$ 882,272</b>

<sup>(1)</sup> Assumes exchange rates of £1.00 to \$1.25 for GBP, €1.00 to \$1.04 for EUR and \$1.00 CAD to \$0.70 as of December 31, 2024 for illustrative purposes, as applicable.

## Table of Contents

Scheduled debt service payments (principal and interest) for mortgage notes payable for our foreign operations as of December 31, 2024, during each of the next five calendar years and thereafter, are detailed in the table below:

	Future Debt Service Payments	
	Mortgage Notes Payable	
(In thousands)		EUR
2025	\$	3,911
2026		3,911
2027		3,911
2028		3,922
2029		77,113
Thereafter		—
Total	\$	92,768

We currently anticipate that, by their respective due dates, we will have repaid or refinanced certain of these loans, or extended them, but there can be no assurance that we will be able to refinance these loans on favorable terms, if at all. If refinancing has not occurred, we would expect to use our cash resources, including unused capacity on our Credit Facility, to make these payments, if necessary.

### Concentration of Credit Risk

Concentrations of credit risk arise when a number of tenants are engaged in similar business activities or have similar economic risks or conditions that could cause them to default on their lease obligations to us. We regularly monitor our portfolio to assess potential concentrations of credit risk. While we believe our portfolio is reasonably well diversified, it does contain concentrations in excess of 10%, based on the percentage of our annualized rental income as of December 31, 2024, in certain areas. See [Item 2. Properties](#) in this Annual Report on Form 10-K for further discussion on distribution across countries and industries.

Based on our annualized rental income, the majority of our directly owned real estate properties and related loans are located in the U.S. and Canada (80%) and the remaining are in the United Kingdom (10%), The Netherlands (3%), Finland (2%) and Germany (2%). No individual tenant accounted for more than 10% of our annualized rental income as of December 31, 2024. Based on annualized rental income, as of December 31, 2024, our directly owned real estate properties contain significant concentrations in the following asset types: Industrial & Distribution (34%), Multi-Tenant Retail (28%), Single-Tenant Retail (21%) and Office (17%).

### Item 8. Financial Statements and Supplementary Data.

The information required by this Item 8 is hereby incorporated by reference to our consolidated financial statements beginning on page [F-1](#) of this Annual Report on Form 10-K.

### Item 9. Changes in and Disagreements with Accountants on Accounting and Financial Disclosure.

None.

### Item 9A. Controls and Procedures.

#### Disclosure Controls and Procedures

In accordance with Rules 13a-15(b) and 15d-15(b) of the Exchange Act, we, under the supervision and with the participation of our Chief Executive Officer and Chief Financial Officer, carried out an evaluation of the effectiveness of our disclosure controls and procedures (as defined in Rules 13a-15(e) and 15d-15(e) of the Exchange Act) as of the end of the period covered by this Annual Report on Form 10-K. Based on such evaluation, our Chief Executive Officer and Chief Financial Officer have concluded, as of December 31, 2024, the end of such period, that our disclosure controls and procedures are effective in recording, processing, summarizing and reporting, within the time periods specified in the SEC rules and forms, information required to be disclosed by us in our reports that we file or submit under the Exchange Act, and in such information being accumulated and communicated to management as appropriate to allow timely decisions regarding required disclosure.

#### Management's Annual Reporting on Internal Control over Financial Reporting

Our management is responsible for establishing and maintaining adequate internal control over financial reporting, as such term is defined in Rules 13a-15(f) or 15d-15(f) promulgated under the Exchange Act.

Our management assessed the effectiveness of our internal control over financial reporting as of December 31, 2024. In making that assessment, management used the criteria set forth by the Committee of Sponsoring Organizations of the Treadway Commission (“COSO”) in *Internal Control-Integrated Framework* (2013).

Based on its assessment, our management concluded that, as of December 31, 2024, our internal control over financial reporting was effective.

The effectiveness of our internal control over financial reporting as of December 31, 2024 has been audited by PricewaterhouseCoopers LLP, an independent registered public accounting firm, as stated on its report, which is included on page [F-2](#) in this Annual Report on Form 10-K.

#### ***Changes in Internal Control Over Financial Reporting***

During the three months ended December 31, 2024, there were no changes in our internal control over financial reporting (as defined in Rules 13a-15(f) and 15d-15(f) of the Exchange Act) that have materially affected, or are reasonably likely to materially affect, our internal control over financial reporting.

#### **Item 9B. Other Information.**

##### ***Rule 10b5-1 Trading Plans***

During the three months ended December 31, 2024, none of the Company’s directors or officers (as defined in Rule 16a-1(f) of the Exchange Act) adopted, modified or terminated a Rule 10b5-1 trading arrangement or a non-Rule 10b5-1 trading arrangement (as such terms are defined in Item 408 of Regulation S-K of the Securities Act of 1933, as amended).

#### **Item 9C. Disclosure Regarding Foreign Jurisdictions that Prevent Inspections.**

Not applicable.

### **PART III**

#### **Item 10. Directors, Executive Officers and Corporate Governance.**

We have adopted a Code of Business Conduct and Ethics that applies to all of our executive officers and directors, including but not limited to, our principal executive officer and principal financial officer. A copy of our Code of Business Conduct and Ethics may be obtained, free of charge, by sending a written request to our executive office – 650 Fifth Avenue – 30<sup>th</sup> Floor, New York, NY 10019, attention Chief Financial Officer. Our Code of Business Conduct and Ethics is also available on our website, [www.globalnetlease.com](http://www.globalnetlease.com). If we make any substantive amendments to the Code of Business Conduct and Ethics or grant any waiver, including any implicit waiver, from a provision of the Code of Business Conduct and Ethics to our directors, chief executive officer, chief financial officer, chief accounting officer or controller or persons performing similar functions, we will disclose the nature of the amendment or waiver on that website or in a current report on Form 8-K.

We have adopted an insider trading policy which governs the purchase, sale and/or any other dispositions of the Company’s securities by the Company and its directors, officers and employees and is reasonably designed to promote compliance with insider trading laws, rules and regulations and applicable exchange listing standards. A copy of our Insider Trading Policy is filed as Exhibit 19.1 to this Annual Report on Form 10-K.

The information required by this Item will be set forth in our definitive proxy statement with respect to our 2025 annual meeting of stockholders to be filed not later than 120 days after the end of the 2024 fiscal year, and is incorporated herein by reference.

#### **Item 11. Executive Compensation.**

The information required by this Item will be set forth in our definitive proxy statement with respect to our 2025 annual meeting of stockholders to be filed not later than 120 days after the end of the 2024 fiscal year, and is incorporated herein by reference.

#### **Item 12. Security Ownership of Certain Beneficial Owners and Management and Related Stockholder Matters.**

The information required by this Item will be set forth in our definitive proxy statement with respect to our 2025 annual meeting of stockholders to be filed not later than 120 days after the end of the 2024 fiscal year, and is incorporated herein by reference.

#### **Item 13. Certain Relationships and Related Transactions, and Director Independence.**

The information required by this Item will be set forth in our definitive proxy statement with respect to our 2025 annual meeting of stockholders to be filed not later than 120 days after the end of the 2024 fiscal year, and is incorporated herein by reference.

**Item 14. Principal Accountant Fees and Services.**

The information required by this Item will be set forth in our definitive proxy statement with respect to our 2025 annual meeting of stockholders to be filed not later than 120 days after the end of the 2024 fiscal year, and is incorporated herein by reference.

**PART IV**

**Item 15. Exhibits and Financial Statement Schedules.**

**(a) Financial Statement Schedules**

See the Index to audited consolidated financial statements at page [F-1](#) of this report.

The following financial statement schedule is included herein at page [F-54](#) of this report:

Schedule III – Real Estate and Accumulated Depreciation as of December 31, 2024 and for the years ended December 31, 2024 and 2023.

**(b) Exhibits**

**EXHIBITS INDEX**

The following exhibits are included, or incorporated by reference, in this Annual Report on Form 10-K for the year ended December 31, 2024 (and are numbered in accordance with Item 601 of Regulation S-K).

<b>Exhibit No.</b>	<b>Description</b>
<a href="#">2.1</a> **	Agreement and Plan of Merger, dated as of May 23, 2023, by and among Global Net Lease, Inc., Global Net Lease Operating Partnership, L.P., Osmosis Sub I, LLC, Osmosis Sub II, LLC, The Necessity Retail REIT, Inc., and The Necessity Retail REIT Operating Partnership, L.P. (incorporated by reference to Exhibit 2.1 to the Form 8-K filed by Global Net Lease, Inc. on May 25, 2023).
<a href="#">2.2</a> **	Internalization Agreement, dated as of May 23, 2023, by and among Global Net Lease, Inc., Global Net Lease Operating Partnership, L.P., the Necessity Retail REIT, Inc., The Necessity Retail REIT Operating, L.P., AR Global Investments, LLC and the other parties thereto (incorporated by reference to Exhibit 2.2 to the Form 8-K filed by Global Net Lease, Inc. on May 25, 2023).
<a href="#">3.1</a>	Articles of Restatement of Global Net Lease, Inc., effective February 24, 2021 (incorporated by reference to Exhibit 3.1 to the Annual Report on Form 10-K for the year ended December 31, 2020).
<a href="#">3.2</a>	Second Amended and Restated Bylaws of Global Net Lease, Inc., effective September 12, 2023 (incorporated by reference to Exhibit 3.1 to the Form 8-K filed by Global Net Lease, Inc. on September 12, 2023).
<a href="#">3.3</a>	Articles Supplementary of Global Net Lease, Inc., filed on September 12, 2023 (incorporated by reference to Exhibit 3.2 to the Form 8-K filed by Global Net Lease, Inc. on September 12, 2023).
<a href="#">3.4</a>	Articles Supplementary for the Global Net Lease, Inc. 7.25% Series A Cumulative Redeemable Perpetual Preferred Stock, \$0.01 par value per share, as filed March 23, 2018 with the State Department of Assessments and Taxation of Maryland (incorporated by reference to Exhibit 3.1 to the Form 8-K filed by Global Net Lease, Inc. on March 23, 2018).
<a href="#">3.5</a>	Articles Supplementary for the Global Net Lease, Inc. 6.875% Series B Cumulative Redeemable Perpetual Preferred Stock, \$0.01 par value per share, as filed November 22, 2019 with the State Department of Assessments and Taxation of Maryland (incorporated by reference to Exhibit 3.1 to the Form 8-K filed by Global Net Lease, Inc. on November 22, 2019).
<a href="#">3.6</a>	Articles Supplementary for the Global Net Lease, Inc. 7.50% Series D Cumulative Redeemable Perpetual Preferred Stock, \$0.01 par value per share, as filed September 8, 2023 with the State Department of Assessments and Taxation of Maryland (incorporated by reference to Exhibit 3.5 to the Form 8-A filed by Global Net Lease, Inc. on September 8, 2023).
<a href="#">3.7</a>	Articles Supplementary for the Global Net Lease, Inc. 7.375% Series E Cumulative Redeemable Perpetual Preferred Stock, \$0.01 par value per share, as filed September 8, 2023 with the State Department of Assessments and Taxation of Maryland (incorporated by reference to Exhibit 3.6 to the Form 8-A filed by Global Net Lease, Inc. on September 8, 2023).
<a href="#">3.8</a>	Amendment to the Articles of Restatement of Global Net Lease, Inc., effective November 7, 2023 (incorporated by reference to Exhibit 3.6 to the Quarterly Report on Form 10-Q for the quarter ended September 30, 2023, filed by Global Net Lease, Inc. on November 7, 2023).
<a href="#">3.9</a>	Articles Supplementary for the Global Net Lease, Inc. Series C Cumulative Preferred Stock, \$0.01 par value per share, as filed February 27, 2024 with the State Department of Assessments and Taxation of Maryland (incorporated by reference to Exhibit 3.9 to the Form 10-K filed by Global Net Lease, Inc. on February 23, 2024).
<a href="#">4.1</a>	Second Amended and Restated Agreement of Limited Partnership of Global Net Lease Operating Partnership, L.P., dated June 2, 2015, between Global Net Lease, Inc. and Global Net Lease Special Limited Partner, LLC (incorporated by reference to Exhibit 4.1 to the Form 8-K filed by Global Net Lease, Inc. on June 2, 2015).

<a href="#">4.2</a>	Second Amendment, dated as of September 11, 2017, to the Second Amended and Restated Agreement of Limited Partnership of Global Net Lease Operating Partnership, L.P., dated June 2, 2015 (incorporated by reference to Exhibit 10.1 to the Form 8-K filed by Global Net Lease, Inc. on September 11, 2017).
<a href="#">4.3</a>	Third Amendment, dated as of December 15, 2017, to the Second Amended and Restated Agreement of Limited Partnership of Global Net Lease Operating Partnership, L.P., dated June 2, 2015 (incorporated by reference to Exhibit 10.1 to the Form 8-K filed by Global Net Lease, Inc. on December 18, 2017).
<a href="#">4.4</a>	Fourth Amendment, dated as of March 23, 2018, to the Second Amended and Restated Agreement of Limited Partnership of Global Net Lease Operating Partnership, L.P., dated June 2, 2015 (incorporated by reference to Exhibit 10.1 to the Form 8-K filed with the SEC on March 23, 2018).
<a href="#">4.5</a>	Fifth Amendment, dated as of July 19, 2018, to the Second Amended and Restated Agreement of Limited Partnership of Global Net Lease Operating Partnership, L.P., dated June 2, 2015 (incorporated by reference to Exhibit 10.2 to the Form 8-K filed by Global Net Lease, Inc. on July 23, 2018).
<a href="#">4.6</a>	Sixth Amendment, dated November 22, 2019, to the Second Amended and Restated Agreement of Limited Partnership of Global Net Lease Operating Partnership, L.P., dated June 2, 2015 (incorporated by reference to Exhibit 10.1 to the Form 8-K filed by Global Net Lease, Inc. on November 22, 2019).
<a href="#">4.7</a>	Seventh Amendment, dated December 13, 2019, to the Second Amended and Restated Agreement of Limited Partnership of Global Net Lease Operating Partnership, L.P., dated June 2, 2015 (incorporated by reference to Exhibit 10.1 to the Form 8-K filed by Global Net Lease, Inc. on December 13, 2019).
<a href="#">4.8</a>	Eighth Amendment dated June 3, 2021, to Second Amended and Restated Agreement of Limited Partnership of Global Net Lease Operating Partnership, L.P., dated June 2, 2015 (incorporated by reference to Exhibit 10.2 to the Form 8-K filed by Global Net Lease, Inc. on June 4, 2021).
<a href="#">4.9</a>	Ninth Amendment dated August 6, 2021, to Second Amended and Restated Agreement of Limited Partnership of Global Net Lease Operating Partnership, L.P., dated June 2, 2015 (incorporated by reference to Exhibit 10.8 to the Quarterly Report on Form 10-Q for the quarter ended June 30, 2021, filed by Global Net Lease, Inc. on August 5, 2021).
<a href="#">4.10</a>	Tenth Amendment, dated as of September 12, 2023, to the Second Amended and Restated Agreement of Limited Partnership of Global Net Lease Operating Partnership, L.P., dated June 2, 2015 (incorporated by reference to Exhibit 4.4 to the Form 8-K filed by Global Net Lease, Inc. on September 12, 2023).
<a href="#">4.11</a>	Description of Registrant’s Securities Registered Pursuant to Section 12 of the Securities Exchange Act of 1934 (incorporated by reference to Exhibit 4.11 to the Form 10-K filed by Global Net Lease, Inc. on February 23, 2024).
<a href="#">4.12</a>	Indenture, dated as of December 16, 2020, among Global Net Lease, Inc., Global Net Lease Operating Partnership, L.P., the Guarantors party thereto and U.S. Bank National Association, as trustee (including the form of Notes) (incorporated by reference to Exhibit 4.1 to the Form 8-K filed by Global Net Lease, Inc. on December 17, 2020).
<a href="#">4.13</a>	Indenture, dated as of October 7, 2021, among The Necessity Retail REIT, Inc (f/k/a American Finance Trust, Inc.), The Necessity Retail REIT Operating Partnership, L.P.(f/k/a American Finance Operating Partnership, L.P.), the Guarantors party thereto and U.S. Bank National Association, as trustee (incorporated by reference to Exhibit 4.1 of The Necessity Retail REIT, Inc.’s Current Report on Form 8-K filed with the SEC on October 8, 2021).
<a href="#">4.14</a>	RTL Supplemental Indenture dated September 12, 2023 by and among The Necessity Retail REIT, Inc, The Necessity Retail REIT Operating Partnership, L.P., Global Net Lease, Inc., the guarantors thereto and U.S. Bank Trust Company, National Association, as trustee (incorporated by reference to Exhibit 4.2 to the Form 8-K filed by Global Net Lease, Inc. on September 12, 2023).
<a href="#">4.15</a>	GNL Supplemental Indenture, dated September 12, 2023 by and among Global Net Lease, Inc., Global Net Lease Operating Partnership, L.P., The Necessity Retail REIT, Inc, the guarantors thereto and U.S. Bank Trust Company, National Association, as trustee (incorporated by reference to Exhibit 4.3 to the Form 8-K filed by Global Net Lease, Inc. on September 12, 2023).
<a href="#">4.16</a>	Certificate of Notice of Global Net Lease, Inc., dated November 7, 2023 (incorporated by reference to Exhibit 4.5 to the Quarterly Report on Form 10-Q for the quarter ended September 30, 2023, filed by Global Net Lease, Inc. on November 7, 2023).
<a href="#">10.1</a>	Loan Agreement, dated as of October 27, 2017, by and among the wholly-owned subsidiaries of Global Net Lease Operating Partnership, L.P. listed on Schedule I attached thereto, as borrower, and Column Financial, Inc. and Citi Real Estate Funding, Inc., as lender (incorporated by reference to Exhibit 10.5 to the Quarterly Report on Form 10-Q for the quarter ended September 30, 2017, filed by Global Net Lease, Inc. on November 7, 2017).
<a href="#">10.2</a>	Guaranty Agreement, dated as of October 27, 2017, by Global Net Lease Operating Partnership, L.P. for the benefit of Column Financial, Inc. and Citi Real Estate Funding, Inc. (incorporated by reference to Exhibit 10.6 to the Quarterly Report on Form 10-Q for the quarter ended September 30, 2017, filed by Global Net Lease, Inc. on November 7, 2017).

<a href="#">10.3</a>	Environmental Indemnity Agreement, dated as of October 27, 2017, by Global Net Lease Operating Partnership, L.P. and the wholly-owned subsidiaries of Global Net Lease Operating Partnership, L.P. listed on Schedule I attached thereto, in favor of Column Financial, Inc. and Citi Real Estate Funding, Inc. (incorporated by reference to Exhibit 10.7 to the Quarterly Report on Form 10-Q for the quarter ended September 30, 2017, filed by Global Net Lease, Inc. on November 7, 2017).
<a href="#">10.4</a>	Equity Distribution Agreement, dated February 28, 2019, by and among Global Net Lease, Inc., Global Net Lease Operating Partnership, L.P., UBS Securities LLC, Robert W. Baird & Co. Incorporated, Capital One Securities, Inc., Mizuho Securities USA LLC, B. Riley FBR, Inc., KeyBanc Capital Markets Inc., BMO Capital Markets Corp., BBVA Securities Inc., SMBC Nikko Securities America Inc., and Stifel, Nicolaus & Company Incorporated (incorporated by reference to Exhibit 1.7 to the Annual Report on Form 10-K for the year ended December 31, 2018, filed by Global Net Lease, Inc. on February 28, 2019).
<a href="#">10.5</a>	Amendment No. 1, dated as of May 9, 2019, to Equity Distribution Agreement, dated February 28, 2019, by and among Global Net Lease, Inc., Global Net Lease Operating Partnership, L.P., UBS Securities LLC, Robert W. Baird & Co. Incorporated, Capital One Securities, Inc., Mizuho Securities USA LLC (formerly known as Mizuho Securities USA Inc.), B. Riley FBR, Inc., KeyBanc Capital Markets Inc., BMO Capital Markets Corp., BBVA Securities Inc., SMBC Nikko Securities America, Inc., Stifel, Nicolaus & Company, Incorporated and Ladenburg Thalmann & Co. Inc. (incorporated by reference to Exhibit 1.2 to the Quarterly Report on Form 10-Q for the quarter ended March 31, 2019, filed by Global Net Lease, Inc. on May 10, 2019).
<a href="#">10.6</a>	Amendment No. 2, dated as of June 21, 2019, to Equity Distribution Agreement, dated February 28, 2019, by and among Global Net Lease, Inc., Global Net Lease Operating Partnership, L.P., UBS Securities LLC, Robert W. Baird & Co. Incorporated, Capital One Securities, Inc., Mizuho Securities USA LLC (formerly known as Mizuho Securities USA Inc.), B. Riley FBR, Inc., KeyBanc Capital Markets Inc., BMO Capital Markets Corp., BBVA Securities Inc., SMBC Nikko Securities America, Inc., Stifel, Nicolaus & Company, Incorporated, and Ladenburg Thalmann & Co. Inc. (incorporated by reference to Exhibit 1.1 to the Form 8-K filed by Global Net Lease, Inc. on June 21, 2019).
<a href="#">10.7</a>	Amendment No. 3, dated as of November 12, 2019, to Equity Distribution Agreement, dated February 28, 2019, by and among Global Net Lease, Inc., Global Net Lease Operating Partnership, L.P., Capital One Securities, Inc., Mizuho Securities USA LLC, B. Riley FBR, Inc., KeyBanc Capital Markets Inc., BMO Capital Markets Corp., BBVA Securities Inc., SMBC Nikko Securities America, Inc. Stifel, Nicolaus & Company, Incorporated and Ladenburg Thalmann & Co. Inc. (incorporated by reference to Exhibit 1.1 to the Form 8-K filed by Global Net Lease, Inc. on November 12, 2019).
<a href="#">10.8</a>	Amendment No. 4, dated as of March 19, 2021, to Equity Distribution Agreement, dated February 28, 2019, by and among Global Net Lease, Inc., Global Net Lease Operating Partnership, L.P., Capital One Securities, Inc., Mizuho Securities USA LLC, B. Riley FBR, Inc., KeyBanc Capital Markets Inc., BMO Capital Markets Corp., BBVA Securities Inc., SMBC Nikko Securities America, Inc. Stifel, Nicolaus & Company, Incorporated and Ladenburg Thalmann & Co. Inc. (incorporated by reference to Exhibit 1.1 to the Form 8-K filed by Global Net Lease, Inc. on March 19, 2021).
<a href="#">10.9</a>	Amendment No. 5, dated as of November 5, 2021, to Equity Distribution Agreement, dated February 28, 2019, by and among Global Net Lease, Inc., Global Net Lease Operating Partnership, L.P., Capital One Securities, Inc., Mizuho Securities USA LLC, B. Riley Securities, Inc., KeyBanc Capital Markets Inc., BMO Capital Markets Corp., Jefferies LLC, SMBC Nikko Securities America, Inc. Stifel, Nicolaus & Company, Incorporated, Ladenburg Thalmann & Co. Inc. and Barclays Capital Inc. (incorporated by reference to Exhibit 1.1 to the Form 8-K filed by Global Net Lease, Inc. on November 8, 2021).
<a href="#">10.10</a>	Amendment No. 6, dated as of February 25, 2022, to Equity Distribution Agreement, dated February 28, 2019, by and among Global Net Lease, Inc., Global Net Lease Operating Partnership, L.P., Capital One Securities, Inc., Mizuho Securities USA LLC, B. Riley Securities, Inc., KeyBanc Capital Markets Inc., BMO Capital Markets Corp., Jefferies LLC, SMBC Nikko Securities America, Inc., JMP Securities LLC, Ladenburg Thalmann & Co. Inc. and Barclays Capital Inc. (incorporated by reference to Exhibit 1.1 to the Form 8-K filed by Global Net Lease, Inc. on February 25, 2022).
<a href="#">10.11</a>	Amendment No. 7 dated as of August 5, 2022, to Equity Distribution Agreement, dated February 28, 2019, by and among Global Net Lease, Inc., Global Net Lease Operating Partnership, L.P., Capital One Securities, Inc., Mizuho Securities USA LLC, B. Riley Securities, Inc., KeyBanc Capital Markets Inc., BMO Capital Markets Corp., SMBC Nikko Securities America, Inc., JMP Securities LLC, Ladenburg Thalmann & Co. Inc., Barclays Capital Inc., Huntington Securities, Inc., Credit Suisse Securities (USA) LLC, Synovus Securities, Inc., Comerica Securities, Inc. and SG Americas Securities, LLC (incorporated by reference to Exhibit 1.1 to the Form 8-K filed by Global Net Lease, Inc. on August 5, 2022).

<a href="#">10.12</a>	Amendment No. 8, dated as of November 4, 2022, to Equity Distribution Agreement, dated February 28, 2019, by and among Global Net Lease, Inc., Global Net Lease Operating Partnership, L.P., Capital One Securities, Inc., Mizuho Securities USA LLC, B. Riley Securities, Inc., KeyBanc Capital Markets Inc., BMO Capital Markets Corp., SMBC Nikko Securities America, Inc., JMP Securities LLC, Ladenburg Thalmann & Co. Inc., Barclays Capital Inc., Huntington Securities, Inc., Credit Suisse Securities (USA) LLC, Synovus Securities, Inc., Comerica Securities, Inc. and SG Americas Securities, LLC (incorporated by reference to Exhibit 1.1 to the Form 8-K filed by Global Net Lease, Inc. on November 7, 2022).
<a href="#">10.13</a>	Amendment No. 9, dated as of November 9, 2023, to Equity Distribution Agreement, dated February 28, 2019, by and among Global Net Lease, Inc., Global Net Lease Operating Partnership, L.P., Capital One Securities, Inc., Mizuho Securities USA LLC, B. Riley Securities, Inc., KeyBanc Capital Markets Inc., BMO Capital Markets Corp., SMBC Nikko Securities America, Inc., JMP Securities LLC, Ladenburg Thalmann & Co. Inc., Barclays Capital Inc., Huntington Securities, Inc., Credit Suisse Securities (USA) LLC, Synovus Securities, Inc., Comerica Securities, Inc. and SG Americas Securities, LLC (incorporated by reference to Exhibit 1.1 to the Form 8-K filed by Global Net Lease, Inc. on November 13, 2023).
<a href="#">10.14</a>	First Amended and Restated Guaranty, dated as of August 1, 2019, by the Company, ARC Global Holdco, LLC, Global II Holdco, LLC and the other subsidiary parties thereto for the benefit of KeyBank National Association and the other lender parties thereto (incorporated by reference to Exhibit 10.2 to the Form 8-K filed by Global Net Lease, Inc. on August 6, 2019).
<a href="#">10.15</a>	First Amended & Restated Contribution Agreement, dated as of August 1, 2019, by and among the Company, Global Net Lease Operating Partnership, L.P., ARC Global Holdco, LLC, ARC Global II Holdco, LLC, the other subsidiary parties thereto (incorporated by reference to Exhibit 10.3 to the Form 8-K filed by Global Net Lease, Inc. on August 6, 2019).
<a href="#">10.16</a>	Loan Agreement, dated as of September 12, 2019, by and among the borrowers party thereto, and KeyBank National Association, as lender (incorporated by reference to Exhibit 10.1 to the Form 8-K filed by Global Net Lease, Inc. on September 18, 2019).
<a href="#">10.17</a>	Form of Promissory Note, dated as of September 12, 2019, by the borrowers party thereto in favor of KeyBank National Association, as lender (incorporated by reference to Exhibit 10.2 to the Form 8-K filed by Global Net Lease, Inc. on September 18, 2019).
<a href="#">10.18</a>	Guaranty Agreement, dated as of September 12, 2019, by Global Net Lease Operating Partnership, L.P. in favor of KeyBank National Association, as lender(incorporated by reference to Exhibit 10.3 to the Form 8-K filed by Global Net Lease, Inc. on September 18, 2019).
<a href="#">10.19</a>	Environmental Indemnity Agreement, dated as of September 12, 2019, by the borrowers party thereto and Global Net Lease Operating Partnership, L.P. in favor of KeyBank National Association, as indemnitee (incorporated by reference to Exhibit 10.4 to the Form 8-K filed by Global Net Lease, Inc. on September 18, 2019).
<a href="#">10.20</a>	Equity Distribution Agreement, dated December 13, 2019, by and among Global Net Lease, Inc., Global Net Lease Operating Partnership, L.P. and B. Riley FBR, Inc., BMO Capital Markets Corp., Ladenburg Thalmann & Co. Inc., D.A. Davidson & Co., and KeyBanc Capital Markets Inc. (incorporated by reference to Exhibit 1.1 to the Form 8-K filed by Global Net Lease, Inc. on December 13, 2019).
<a href="#">10.21</a>	Amendment No. 1, dated as of August 6, 2021, to Equity Distribution Agreement, dated December 13, 2019, by and among Global Net Lease, Inc., Global Net Lease Operating Partnership, L.P., B. Riley Securities, Inc., KeyBanc Capital Markets Inc., BMO Capital Markets Corp., Ladenburg Thalmann & Co. Inc. and Barclays Capital Inc. (incorporated by reference to Exhibit 1.1 to the Form 8-K filed by Global Net Lease, Inc. on August 6, 2021).
<a href="#">10.22</a>	Amendment No. 2, dated as of November 4, 2022, to Equity Distribution Agreement, dated December 13, 2019, by and among Global Net Lease, Inc., Global Net Lease Operating Partnership, L.P., B. Riley Securities, Inc., KeyBanc Capital Markets Inc., BMO Capital Markets Corp., Ladenburg Thalmann & Co. Inc. and Barclays Capital Inc. (incorporated by reference to Exhibit 1.2 to the Form 8-K filed by Global Net Lease, Inc. on November 7, 2022).
<a href="#">10.23</a> * +	Amended and Restated Form of Indemnification Agreement.
<a href="#">10.24</a> +	2021 Omnibus Incentive Compensation Plan of Global Net Lease, Inc. (incorporated by reference to Annex A to the Definitive Proxy Statement on Schedule 14A filed by Global Net Lease, Inc. on February 26, 2021).
<a href="#">10.25</a> +	2021 Advisor Omnibus Incentive Compensation Plan of Global Net Lease, Inc. (incorporated by reference to Annex B to the Definitive Proxy Statement on Schedule 14A filed by Global Net Lease, Inc. on February 26, 2021).
<a href="#">10.26</a>	Supplemental Agreement dated July 8, 2021, to Investment Facility Agreement, dated August 13, 2018, as amended, among the borrower and guarantor entities thereto and Lloyds Bank PLC(incorporated by reference to Exhibit 10.2 to the Quarterly Report on Form 10-Q for the quarter ended June 30, 2021, filed by Global Net Lease, Inc. on August 5, 2021).

<a href="#">10.27</a>	Second Amended and Restated Credit Agreement, dated as of April 8, 2022, by and among Global Net Lease Operating Partnership, L.P., as borrower, Global Net Lease, Inc. and the other guarantors party thereto, KeyBank National Association, as agent, and the other lender parties thereto (incorporated by reference to Exhibit 10.1 to the Form 8-K filed by Global Net Lease, Inc. on April 11, 2022).
<a href="#">10.28</a>	Omnibus Amendment to Guaranty and Contribution Agreement, dated as of April 8, 2022, by Global Net Lease, Inc., ARC Global Holdco, LLC, Global II Holdco, LLC and the other subsidiary parties thereto for the benefit of KeyBank National Association and the other lender parties thereto (incorporated by reference to Exhibit 10.2 to the Form 8-K filed by Global Net Lease, Inc. on April 11, 2022).
<a href="#">10.29</a>	First Amendment, dated as of July 26, 2022, to Second Amended and Restated Credit Agreement, dated as of April 8, 2022, by and among Global Net Lease Operating Partnership, L.P., as borrower, Global Net Lease, Inc. and the other guarantors party thereto, KeyBank National Association, as agent, and the other lender parties thereto (incorporated by reference to Exhibit 10.1 to the Form 8-K filed by Global Net Lease, Inc. on July 29, 2022).
<a href="#">10.30</a>	Cooperation Agreement and Release dated as of June 4, 2023 by and among Global Net Lease, Inc., The Necessity Retail REIT, Inc., Global Net Lease Advisors, LLC, Global Net Lease Properties, LLC, Necessity Retail Advisors, LLC, Necessity Retail Properties, LLC, AR Global Investments, LLC, Blackwells Capital LLC, Blackwells Onshore I LLC, Jason Aintabi, Related Fund Management, LLC, Jim Lozier and Richard O'Toole (incorporated by reference to Exhibit 10.1 to the Form 8-K filed by Global Net Lease, Inc. on June 5, 2023).
<a href="#">10.31</a>	GNL Credit Facility Amendment dated September 12, 2023, by and among Global Net Lease Operating Partnership, L.P., as borrower, Global Net Lease, Inc. and the other guarantors party thereto, KeyBank National Association, as agent, and the other lender parties thereto (incorporated by reference to Exhibit 10.1 to the Form 8-K filed by Global Net Lease, Inc. on September 12, 2023).
<a href="#">10.32</a>	Loan Agreement, dated as of July 24, 2020, by and among the entities listed on Schedule I thereto, as borrowers, and Column Financial, Inc., as lender (incorporated by reference to Exhibit 10.1 to The Necessity Retail REIT, Inc.'s Current Report on Form 8-K filed on July 28, 2020 (File No. 001-38597)).
<a href="#">10.33</a>	Limited Recourse Guaranty, dated as of July 24, 2020, in favor of Column Financial, Inc. (incorporated by reference to Exhibit 10.2 to The Necessity Retail REIT, Inc.'s Current Report on Form 8-K filed on July 28, 2020 (File No. 001-38597)).
<a href="#">10.34</a>	Environmental Indemnity Agreement, dated as of July 24, 2020, by and among the entities listed on Schedule I thereto, American Finance Operating Partnership, L.P. and Column Financial, Inc. (incorporated by reference to Exhibit 10.3 to The Necessity Retail REIT, Inc.'s Current Report on Form 8-K filed on July 28, 2020 (File No. 001-38597)).
<a href="#">10.35</a>	Loan Agreement dated as of December 8, 2017 among Societe Generale and UBS AG as Lenders and the borrowers thereto (incorporated by reference to Exhibit 10.19 to The Necessity Retail REIT, Inc.'s Annual Report on Form 10-K filed on March 19, 2018 (File No. 001-38597)).
<a href="#">10.36</a>	Guaranty of Recourse Obligations dated as of December 8, 2017 in favor of Societe Generale and UBS AG (incorporated by reference to Exhibit 10.20 to The Necessity Retail REIT, Inc.'s Annual Report on Form 10-K filed on March 19, 2018 (File No. 001-38597)).
<a href="#">10.37</a>	Loan Agreement, dated as of August 30, 2023, among the borrower entities party thereto, and Barclays Capital Real Estate Inc., Société Générale Financial Corporation, Bank of Montreal, and KeyBank National Association (incorporated by reference to Exhibit 10.1 to The Necessity Retail REIT, Inc.'s Current Report on Form 8-K filed on September 5, 2023 (File No. 001-38597)).
<a href="#">10.38</a>	Guaranty Agreement, dated as of September 12, 2023, in favor of Barclays Capital Real Estate Inc., Société Générale Financial Corporation, Bank of Montreal, and KeyBank National Association (incorporated by reference to Exhibit 10.8 to the Form 8-K filed by Global Net Lease, Inc. on September 12, 2023).
<a href="#">10.39</a>	Environmental Indemnity Agreement, dated as of September 12, 2023, by Global Net Lease, Inc. and the borrower entities party thereto, for the benefit of Barclays Capital Real Estate Inc., Société Générale Financial Corporation, Bank of Montreal, and KeyBank National Association. (incorporated by reference to Exhibit 10.9 to the Form 8-K filed by Global Net Lease, Inc. on September 12, 2023).
<a href="#">10.40</a>	Registration Rights and Stockholders Agreement dated September 12, 2023, by and between Global Net Lease, Inc., AR Global Investments, LLC, Global Net Lease Special Limited Partnership, LLC, and Necessity Retail Space Limited Partner, LLC (incorporated by reference to Exhibit 10.10 to the Form 8-K filed by Global Net Lease, Inc. on September 12, 2023).
<a href="#">10.41</a>	Amended and Restated Ownership Limit Waiver Agreement, dated November 6, 2023, by and between Global Net Lease, Inc. and Nicholas S. Schorsch and certain related trusts (incorporated by reference to Exhibit 10.16 to the Quarterly Report on Form 10-Q for the quarter ended September 30, 2023, filed by Global Net Lease, Inc. on November 7, 2023).
<a href="#">10.42</a>	Amended and Restated Ownership Limit Waiver Agreement, dated November 6, 2023, by and between Global Net Lease, Inc. and Shelley D. Schorsch and certain related trusts (incorporated by reference to Exhibit 10.17 to the Quarterly Report on Form 10-Q for the quarter ended September 30, 2023, filed by Global Net Lease, Inc. on November 7, 2023).

<a href="#">10.43</a>	Ownership Limit Waiver Agreement, dated September 12, 2023, by and between Global Net Lease, Inc. and Bellevue Capital Partners, LLC on its own behalf and on behalf of Global Net Lease Special Limited Partnership, LLC, AR Capital Global Holdings, LLC, AR Global Investments, LLC, American Realty Capital Global II (incorporated by reference to Exhibit 10.18 to the Quarterly Report on Form 10-Q for the quarter ended September 30, 2023, filed by Global Net Lease, Inc. on November 7, 2023).
<a href="#">10.44</a> +	2024 Annual Bonus Program (incorporated by reference to Exhibit 10.1 to the Form 8-K filed by Global Net Lease, Inc. on December 4, 2023).
<a href="#">10.45</a> +	Form of Restricted Stock Unit Award Agreement (Form A) (incorporated by reference to Exhibit 10.2 to the Form 8-K filed by Global Net Lease, Inc. on December 4, 2023).
<a href="#">10.46</a> +	Form of Restricted Stock Unit Award Agreement (Form B) (incorporated by reference to Exhibit 10.3 to the Form 8-K filed by Global Net Lease, Inc. on December 4, 2023).
<a href="#">10.47</a> +	Form of Performance Stock Unit Award Agreement (Form A) (incorporated by reference to Exhibit 10.4 to the Form 8-K filed by Global Net Lease, Inc. on December 4, 2023).
<a href="#">10.48</a> +	Form of Performance Stock Unit Award Agreement (Form B) (incorporated by reference to Exhibit 10.5 to the Form 8-K filed by Global Net Lease, Inc. on December 4, 2023).
<a href="#">10.49</a> +	Form of Restricted Stock Unit Award Agreement (Directors) (incorporated by reference to Exhibit 10.61 to the Form 10-K filed by Global Net Lease, Inc. on February 27, 2024).
<a href="#">10.50</a> +	2018 Omnibus Incentive Compensation Plan of The Necessity Retail REIT, Inc. (incorporated by reference to Exhibit 10.6 to the Form 8-K filed by The Necessity Retail REIT, Inc. on July 19, 2018).
<a href="#">10.51</a> +	Non-Employee Director Compensation Guidelines (incorporated by reference to Exhibit 10.63 to the Form 10-K filed by Global Net Lease, Inc. on February 27, 2024).
<a href="#">10.52</a> +	Employment Agreement, dated December 20, 2023, between Global Net Lease, Inc. and Christopher J. Masterson (incorporated by reference to Exhibit 10.64 to the Form 10-K filed by Global Net Lease, Inc. on February 27, 2024).
<a href="#">10.53</a> +	Employment Agreement, dated September 18, 2023, between Global Net Lease, Inc. and Jesse C. Galloway (incorporated by reference to Exhibit 10.65 to the Form 10-K filed by Global Net Lease, Inc. on February 27, 2024).
<a href="#">10.54</a> +	Non-Competition Agreement, dated as of May 23, 2023, by and among Global Net Lease, Inc. and Edward M. Weil, Jr. (incorporated by reference to Exhibit 10.1 to the Form 8-K filed by Global Net Lease, Inc. on May 26, 2023).
<a href="#">10.55</a> +	Separation Agreement, dated March 8, 2024, by and between Global Net Lease, Inc. and James L. Nelson (incorporated by reference to Exhibit 10.1 to the Form 8-K filed by Global Net Lease, Inc. on March 11, 2024).
<a href="#">10.56</a> ***	Loan Agreement, dated as of April 5, 2024, among the borrower entities party thereto, Bank of Montreal, Barclays Capital Real Estate Inc., Societe Generale Financial Corporation, and KeyBank National Association (incorporated by reference to Exhibit 10.1 to the Form 8-K filed by Global Net Lease, Inc. on April 10, 2024).
<a href="#">10.57</a>	Guaranty Agreement, dated as of April 5, 2024, by Global Net Lease Operating Partnership, L.P. in favor of Bank of Montreal, Barclays Capital Real Estate Inc., Societe Generale Financial Corporation, and KeyBank National Association (incorporated by reference to Exhibit 10.2 to the Form 8-K filed by Global Net Lease, Inc. on April 10, 2024).
<a href="#">10.58</a> ***	Environmental Indemnity Agreement, dated as of April 5, 2024, by Global Net Lease Operating Partnership, L.P. and the borrower entities party thereto, for the benefit of Bank of Montreal, Barclays Capital Real Estate Inc., Societe Generale Financial Corporation, and KeyBank National Association (incorporated by reference to Exhibit 10.3 to the Form 8-K filed by Global Net Lease, Inc. on April 10, 2024).
<a href="#">10.59</a> ****+	Employment Agreement, dated as of November 21, 2024, by and between Global Net Lease, Inc. and Edward M. Weil, Jr. (incorporated by reference to Exhibit 10.1 to the Form 8-K filed by Global Net Lease, Inc. on November 22, 2024).
<a href="#">19.1</a> *	Global Net Lease, Inc. Insider Trading Policy.
<a href="#">21.1</a> *	List of Subsidiaries.
<a href="#">23.1</a> *	Consent of PricewaterhouseCoopers LLP.
<a href="#">31.1</a> *	Certification of the Principal Executive Officer of Global Net Lease, Inc. pursuant to Securities Exchange Act Rule 13a-14(a) or 15d-14(a), as adopted pursuant to Section 302 of the Sarbanes-Oxley Act of 2002.
<a href="#">31.2</a> *	Certification of the Principal Financial Officer of Global Net Lease, Inc. pursuant to Securities Exchange Act Rule 13a-14(a) or 15d-14(a), as adopted pursuant to Section 302 of the Sarbanes-Oxley Act of 2002.
<a href="#">32</a> ++	Written statements of the Principal Executive Officer and Principal Financial Officer of Global Net Lease, Inc. pursuant to 18 U.S.C. Section 1350, as adopted pursuant to Section 906 of the Sarbanes-Oxley Act of 2002.
<a href="#">97.1</a>	Global Net Lease, Inc. Dodd-Frank Clawback Policy (incorporated by reference to Exhibit 97.1 to the Form 10-K filed by Global Net Lease, Inc. on February 27, 2024).

## Table of Contents

101.INS *	Inline XBRL Instance Document - the instance document does not appear in the Interactive Data File because its XBRL tags are embedded within the Inline XBRL document.
101.SCH *	Inline XBRL Taxonomy Extension Schema Document.
101.CAL *	Inline XBRL Taxonomy Extension Calculation Linkbase Document.
101.DEF *	Inline XBRL Taxonomy Extension Definition Linkbase Document.
101.LAB *	Inline XBRL Taxonomy Extension Label Linkbase Document.
101.PRE *	Inline XBRL Taxonomy Extension Presentation Linkbase Document.
104 *	Cover Page Interactive Data File - the cover page interactive data file does not appear in the Interactive Data File because its XBRL tags are embedded within the Inline XBRL document.

---

\* Filed herewith

+ Indicates a management contract or compensatory plan.

++ Furnished herewith

\*\* Pursuant to Item 601(b)(2) of Regulation S-K, the Company has omitted certain schedules and exhibits and shall furnish supplementally to the SEC copies of any of the omitted schedules and exhibits upon request by the SEC.

\*\*\* Pursuant to Item 601(b)(10)(iv) of Regulation S-K, portions of this exhibit have been omitted because the Company customarily and actually treats the omitted portions as private or confidential, and such portions are not material and would likely cause competitive harm to the Company if publicly disclosed. The Company will supplementally provide a copy of an unredacted copy of this exhibit to the SEC or its staff upon request.

\*\*\*\* Pursuant to Item 601(a)(5) of Regulation S-K, schedules and similar attachments to this exhibit have been omitted because they do not contain information material to an investment or voting decision and such information is not otherwise disclosed in such exhibit. The Company will supplementally provide a copy of any omitted schedule or similar attachment to the SEC or its staff upon request.

### **Item 16. Form 10-K Summary.**

None.

**SIGNATURES**

Pursuant to the requirements of Section 13 or 15(d) of the Securities Exchange Act of 1934, the registrant has duly caused this report to be signed on its behalf by the undersigned, thereunto duly authorized this 27th day of February, 2025.

**GLOBAL NET LEASE, INC.**

By: /s/ Edward M. Weil, Jr.  
Edward M. Weil, Jr.  
CHIEF EXECUTIVE OFFICER AND PRESIDENT (PRINCIPAL EXECUTIVE OFFICER)

Pursuant to the requirements of the Securities Exchange Act of 1934, as amended, this Annual Report on Form 10-K has been signed below by the following persons on behalf of the registrant and in the capacities and on the dates indicated.

<u>Name</u>	<u>Capacity</u>	<u>Date</u>
<u>/s/ P. Sue Perrotty</u> P. Sue Perrotty	Independent Director, Non-Executive Chair of the Board of Directors	February 27, 2025
<u>/s/ Edward M. Weil, Jr.</u> Edward M. Weil, Jr.	Director, Chief Executive Officer and President (Principal Executive Officer)	February 27, 2025
<u>/s/ Christopher J. Masterson</u> Christopher J. Masterson	Chief Financial Officer, Treasurer and Secretary (Principal Financial Officer and Principal Accounting Officer)	February 27, 2025
<u>/s/ M. Therese Antone</u> M. Therese Antone	Independent Director, Compensation Committee Chair	February 27, 2025
<u>/s/ Lisa D. Kabnick</u> Lisa D. Kabnick	Independent Director	February 27, 2025
<u>/s/ Robert I. Kauffman</u> Robert I. Kauffman	Independent Director	February 27, 2025
<u>/s/ Leslie D. Michelson</u> Leslie D. Michelson	Independent Director, Nominating and Corporate Governance Committee Chair	February 27, 2025
<u>/s/ Michael J.U. Monahan</u> Michael J.U. Monahan	Independent Director	February 27, 2025
<u>/s/ Stanley R. Perla</u> Stanley R. Perla	Independent Director, Audit Committee Chair	February 27, 2025
<u>/s/ Edward G. Rendell</u> Edward G. Rendell	Independent Director	February 27, 2025

GLOBAL NET LEASE, INC.

INDEX TO CONSOLIDATED FINANCIAL STATEMENTS

	Page
<a href="#">Report of Independent Registered Public Accounting Firm (PCAOB ID 238)</a>	<a href="#">F-2</a>
<a href="#">Consolidated Balance Sheets as of December 31, 2024 and 2023</a>	<a href="#">F-4</a>
<a href="#">Consolidated Statements of Operations for the Years Ended December 31, 2024, 2023 and 2022</a>	<a href="#">F-5</a>
<a href="#">Consolidated Statements of Comprehensive Loss for the Years Ended December 31, 2024, 2023 and 2022</a>	<a href="#">F-6</a>
<a href="#">Consolidated Statements of Equity for the Years Ended December 31, 2024, 2023 and 2022</a>	<a href="#">F-7</a>
<a href="#">Consolidated Statements of Cash Flows for the Years Ended December 31, 2024, 2023 and 2022</a>	<a href="#">F-9</a>
<a href="#">Notes to Consolidated Financial Statements</a>	<a href="#">F-11</a>
Financial Statement Schedule:	
<a href="#">Schedule III — Real Estate and Accumulated Depreciation as of December 31, 2024</a>	<a href="#">F-58</a>

Financial statement schedules other than those listed above are omitted because the required information is given in the financial statements, including the notes thereto, or because the conditions requiring their filing do not exist.

## Report of Independent Registered Public Accounting Firm

To the Board of Directors and Stockholders of Global Net Lease, Inc.

### ***Opinions on the Financial Statements and Internal Control over Financial Reporting***

We have audited the accompanying consolidated balance sheets of Global Net Lease, Inc. and its subsidiaries (the "Company") as of December 31, 2024 and 2023, and the related consolidated statements of operations, of comprehensive loss, of equity and of cash flows for each of the three years in the period ended December 31, 2024, including the related notes and financial statement schedule listed in the accompanying index (collectively referred to as the "consolidated financial statements"). We also have audited the Company's internal control over financial reporting as of December 31, 2024, based on criteria established in *Internal Control - Integrated Framework* (2013) issued by the Committee of Sponsoring Organizations of the Treadway Commission (COSO).

In our opinion, the consolidated financial statements referred to above present fairly, in all material respects, the financial position of the Company as of December 31, 2024 and 2023, and the results of its operations and its cash flows for each of the three years in the period ended December 31, 2024 in conformity with accounting principles generally accepted in the United States of America. Also in our opinion, the Company maintained, in all material respects, effective internal control over financial reporting as of December 31, 2024, based on criteria established in *Internal Control - Integrated Framework* (2013) issued by the COSO.

### ***Basis for Opinions***

The Company's management is responsible for these consolidated financial statements, for maintaining effective internal control over financial reporting, and for its assessment of the effectiveness of internal control over financial reporting, included in Management's Annual Reporting on Internal Control over Financial Reporting appearing under Item 9A. Our responsibility is to express opinions on the Company's consolidated financial statements and on the Company's internal control over financial reporting based on our audits. We are a public accounting firm registered with the Public Company Accounting Oversight Board (United States) (PCAOB) and are required to be independent with respect to the Company in accordance with the U.S. federal securities laws and the applicable rules and regulations of the Securities and Exchange Commission and the PCAOB.

We conducted our audits in accordance with the standards of the PCAOB. Those standards require that we plan and perform the audits to obtain reasonable assurance about whether the consolidated financial statements are free of material misstatement, whether due to error or fraud, and whether effective internal control over financial reporting was maintained in all material respects.

Our audits of the consolidated financial statements included performing procedures to assess the risks of material misstatement of the consolidated financial statements, whether due to error or fraud, and performing procedures that respond to those risks. Such procedures included examining, on a test basis, evidence regarding the amounts and disclosures in the consolidated financial statements. Our audits also included evaluating the accounting principles used and significant estimates made by management, as well as evaluating the overall presentation of the consolidated financial statements. Our audit of internal control over financial reporting included obtaining an understanding of internal control over financial reporting, assessing the risk that a material weakness exists, and testing and evaluating the design and operating effectiveness of internal control based on the assessed risk. Our audits also included performing such other procedures as we considered necessary in the circumstances. We believe that our audits provide a reasonable basis for our opinions.

### ***Definition and Limitations of Internal Control over Financial Reporting***

A company's internal control over financial reporting is a process designed to provide reasonable assurance regarding the reliability of financial reporting and the preparation of financial statements for external purposes in accordance with generally accepted accounting principles. A company's internal control over financial reporting includes those policies and procedures that (i) pertain to the maintenance of records that, in reasonable detail, accurately and fairly reflect the transactions and dispositions of the assets of the company; (ii) provide reasonable assurance that transactions are recorded as necessary to permit preparation of financial statements in accordance with generally accepted accounting principles, and that receipts and expenditures of the company are being made only in accordance with authorizations of management and directors of the company; and (iii) provide reasonable assurance regarding prevention or timely detection of unauthorized acquisition, use, or disposition of the company's assets that could have a material effect on the financial statements.

Because of its inherent limitations, internal control over financial reporting may not prevent or detect misstatements. Also, projections of any evaluation of effectiveness to future periods are subject to the risk that controls may become inadequate because of changes in conditions, or that the degree of compliance with the policies or procedures may deteriorate.

## Report of Independent Registered Public Accounting Firm

### *Critical Audit Matters*

The critical audit matter communicated below is a matter arising from the current period audit of the consolidated financial statements that was communicated or required to be communicated to the audit committee and that (i) relates to accounts or disclosures that are material to the consolidated financial statements and (ii) involved our especially challenging, subjective, or complex judgments. The communication of critical audit matters does not alter in any way our opinion on the consolidated financial statements, taken as a whole, and we are not, by communicating the critical audit matter below, providing a separate opinion on the critical audit matter or on the accounts or disclosures to which it relates.

### *Impairment Assessments of Real Estate Investments*

As described in Notes 2 and 4 to the consolidated financial statements, the Company's total real estate investments, at cost was \$7,527.9 million as of December 31, 2024. The Company recorded impairment charges of \$90.4 million related to real estate investments for the year ended December 31, 2024. Management assesses each of the Company's real estate properties for indicators of impairment quarterly or when circumstances indicate that the property may be impaired. When indicators of potential impairment are present that suggest that the carrying amounts may not be recoverable, management assesses the recoverability by determining whether the carrying values will be recovered through the estimated undiscounted future operating cash flows expected from the use of the assets and their eventual disposition over an estimated hold period. If management believes there is a significant possibility that the Company might dispose of the assets earlier, management assesses the recoverability using a probability weighted analysis of the estimated undiscounted future cash flows over the various possible holding periods. If the recoverability assessment indicates that the carrying value of the real estate investment is not recoverable from the estimated undiscounted future cash flows, management will record an impairment to the extent that the carrying value of the property exceeds its estimated fair value. Management estimated the fair value of the Company's impaired properties based on contract prices or market comparable transactions. Management's estimation of future cash flows includes significant judgments and is based on various assumptions, including but not limited to, market rental rates, capitalization rates and hold periods.

The principal considerations for our determination that performing procedures relating to the impairment assessments of real estate investments is a critical audit matter are (i) the significant judgment by management when developing the estimated undiscounted future cash flows of the real estate investments; (ii) a high degree of auditor judgment, subjectivity, and effort in performing procedures and evaluating management's significant assumptions related to market rental rates, capitalization rates, and hold periods; and (iii) the audit effort involved the use of professionals with specialized skill and knowledge.

Addressing the matter involved performing procedures and evaluating audit evidence in connection with forming our overall opinion on the consolidated financial statements. These procedures included testing the effectiveness of controls relating to management's impairment assessments of real estate investments, including controls over the development of the estimated undiscounted future cash flows of the real estate investments. These procedures also included, among others (i) testing management's process for developing the estimated undiscounted future cash flows of the real estate investments; (ii) evaluating the appropriateness of the undiscounted future cash flow models used by management; (iii) testing the completeness and accuracy of the underlying data used in the undiscounted future cash flow models; and (iv) evaluating the reasonableness of the significant assumptions used by management related to market rental rates, capitalization rates, and hold periods used in the undiscounted future cash flow models. Evaluating the reasonableness of the significant assumptions used by management involved considering (i) the consistency with external market and industry data and (ii) whether the assumptions were consistent with evidence obtained in other areas of the audit. Professionals with specialized skill and knowledge were used to assist in evaluating (i) the application of the undiscounted future cash flow models and (ii) the reasonableness of the market rental rate and capitalization rate assumptions.

/s/ PricewaterhouseCoopers LLP  
New York, New York  
February 27, 2025

We have served as the Company's auditor since 2015.

GLOBAL NET LEASE, INC.

CONSOLIDATED BALANCE SHEETS  
(In thousands, except share and per share data)

	December 31,	
	2024	2023
<b>ASSETS</b>		
Real estate investments, at cost (Note 4):		
Land	\$ 1,172,146	\$ 1,430,607
Buildings, fixtures and improvements	5,293,468	5,842,314
Construction in progress	4,350	23,242
Acquired intangible lease assets	1,057,967	1,359,981
Total real estate investments, at cost	7,527,931	8,656,144
Less accumulated depreciation and amortization	(1,164,629)	(1,083,824)
Total real estate investments, net	6,363,302	7,572,320
Assets held for sale	17,406	3,188
Cash and cash equivalents	159,698	121,566
Restricted cash	64,510	40,833
Derivative assets, at fair value (Note 9)	2,471	10,615
Unbilled straight-line rent	99,501	84,254
Operating lease right-of-use asset (Note 11)	74,270	77,008
Prepaid expenses and other assets	108,562	121,997
Deferred tax assets	4,866	4,808
Goodwill	51,370	46,976
Deferred financing costs, net	9,808	15,412
<b>Total Assets</b>	<b>\$ 6,955,764</b>	<b>\$ 8,098,977</b>
<b>LIABILITIES AND EQUITY</b>		
Mortgage notes payable, net (Note 5)	\$ 2,221,706	\$ 2,517,868
Revolving credit facility (Note 6)	1,390,292	1,744,182
Senior notes, net (Note 7)	906,101	886,045
Acquired intangible lease liabilities, net	76,800	95,810
Derivative liabilities, at fair value (Note 9)	3,719	5,145
Accounts payable and accrued expenses	75,735	99,014
Operating lease liability (Note 11)	48,333	48,369
Prepaid rent	28,734	46,213
Deferred tax liability	5,477	6,009
Dividends payable	11,909	11,173
<b>Total Liabilities</b>	<b>4,768,806</b>	<b>5,459,828</b>
Commitments and contingencies (Note 11)	—	—
<b>Stockholders' Equity (Note 10):</b>		
7.25% Series A cumulative redeemable preferred stock, \$0.01 par value, liquidation preference \$25.00 per share, 9,959,650 shares authorized, 6,799,467 shares issued and outstanding as of December 31, 2024 and 2023	68	68
6.875% Series B cumulative redeemable perpetual preferred stock, \$0.01 par value, liquidation preference \$25.00 per share, 11,450,000 shares authorized, 4,695,887 shares issued and outstanding as of December 31, 2024 and 2023	47	47
7.500% Series D cumulative redeemable perpetual preferred stock, \$0.01 par value, liquidation preference \$25.00 per share, 7,933,711 shares authorized, issued and outstanding as of December 31, 2024 and 2023	79	79
7.375% Series E cumulative redeemable perpetual preferred stock, \$0.01 par value, liquidation preference \$25.00 per share, 4,595,175 shares authorized, issued and outstanding as of December 31, 2024 and 2023	46	46
Common stock, \$0.01 par value, 250,000,000 shares authorized, 231,051,139 and 230,885,197 shares issued and outstanding as of December 31, 2024 and 2023, respectively	3,640	3,639
Additional paid-in capital	4,359,264	4,350,112
Accumulated other comprehensive loss income	(25,844)	(14,096)
Accumulated deficit	(2,150,342)	(1,702,143)
<b>Total Stockholders' Equity</b>	<b>2,186,958</b>	<b>2,637,752</b>
Non-controlling interest	—	1,397
<b>Total Equity</b>	<b>2,186,958</b>	<b>2,639,149</b>
<b>Total Liabilities and Equity</b>	<b>\$ 6,955,764</b>	<b>\$ 8,098,977</b>

The accompanying notes are an integral part of these consolidated financial statements.

GLOBAL NET LEASE, INC.

CONSOLIDATED STATEMENTS OF OPERATIONS  
(In thousands, except share and per share data)

	Year Ended December 31,		
	2024	2023	2022
<b>Revenue from tenants</b>	\$ 805,010	\$ 515,070	\$ 378,857
<b>Expenses:</b>			
Property operating	142,497	67,839	32,877
Operating fees to related parties	—	28,283	40,122
Impairment charges	90,410	68,684	21,561
Merger, transaction and other costs	6,026	54,492	244
Settlement costs	—	29,727	—
General and administrative	57,734	40,187	17,737
Equity-based compensation	8,931	17,297	12,072
Depreciation and amortization	349,943	222,271	154,026
Total expenses	655,541	528,780	278,639
Operating income (loss) before gain (loss) on dispositions of real estate investments	149,469	(13,710)	100,218
Gain (loss) on dispositions of real estate investments	57,015	(1,672)	325
Operating income (loss)	206,484	(15,382)	100,543
<b>Other income (expense):</b>			
Interest expense	(326,932)	(179,411)	(97,510)
Loss on extinguishment and modification of debt	(15,877)	(1,221)	(2,040)
Gain (loss) on derivative instruments	4,229	(3,691)	18,642
Unrealized gains on undesignated foreign currency advances and other hedge ineffectiveness	3,249	—	2,439
Other income	1,720	2,270	981
Total other expense, net	(333,611)	(182,053)	(77,488)
Net (loss) income before income tax	(127,127)	(197,435)	23,055
Income tax expense	(4,445)	(14,475)	(11,032)
<b>Net (loss) income</b>	(131,572)	(211,910)	12,023
Preferred stock dividends	(43,744)	(27,438)	(20,386)
<b>Net loss attributable to common stockholders</b>	\$ (175,316)	\$ (239,348)	\$ (8,363)
<b>Basic and Diluted Loss Per Common Share:</b>			
Net loss per share attributable to common stockholders — Basic	\$ (0.76)	\$ (1.71)	\$ (0.09)
Net loss per share attributable to common stockholders — Diluted	\$ (0.76)	\$ (1.71)	\$ (0.09)
<b>Weighted average common shares outstanding:</b>			
Basic	230,440,385	142,584,332	103,686,395
Diluted	230,440,385	142,584,332	103,686,395

*The accompanying notes are an integral part of these consolidated financial statements.*

GLOBAL NET LEASE, INC.

CONSOLIDATED STATEMENTS OF COMPREHENSIVE LOSS  
(In thousands)

	Year Ended December 31,		
	2024	2023	2022
Net (loss) income	\$ (131,572)	\$ (211,910)	\$ 12,023
Other comprehensive (loss) income			
Cumulative translation adjustment	(5,029)	7,015	(42,794)
Designated derivatives, fair value adjustments	(6,719)	(22,258)	28,395
Other comprehensive loss	(11,748)	(15,243)	(14,399)
Comprehensive loss	(143,320)	(227,153)	(2,376)
Preferred stock dividends	(43,744)	(27,438)	(20,386)
Comprehensive loss attributable to common stockholders	\$ (187,064)	\$ (254,591)	\$ (22,762)

*The accompanying notes are an integral part of these consolidated financial statements.*

**GLOBAL NET LEASE, INC.**  
**CONSOLIDATED STATEMENTS OF EQUITY**  
**Years Ended December 31, 2024, 2023 and 2022**  
(In thousands, except share data)

	Series A Preferred Stock		Series B Preferred Stock		Series D Preferred Stock		Series E Preferred Stock		Common Stock		Additional Paid-in Capital	Accumulated Other Comprehensive Income (Loss)	Accumulated Deficit	Total Stockholders' Equity	Non-controlling interest	Total Equity
	Number of Shares	Par Value	Number of Shares	Par Value	Number of Shares	Par Value	Number of Shares	Par Value	Number of Shares	Par Value						
<b>Balance, December 31, 2021</b>	6,799,467	\$ 68	4,503,893	\$ 45	—	\$ —	—	\$ —	103,900,452	\$ 2,369	\$ 2,675,154	\$ 15,546	\$ (1,072,462)	\$ 1,620,720	\$ 5,915	\$ 1,626,635
Issuance of Common Stock, net	—	—	—	—	—	—	—	—	70,218	1	893	—	—	894	—	894
Issuance of Series B Preferred Stock, net	—	—	191,994	2	—	—	—	—	—	—	4,721	—	—	4,723	—	4,723
Dividends declared:																
Common Stock, \$1.60 per share	—	—	—	—	—	—	—	—	—	—	—	—	(166,556)	(166,556)	—	(166,556)
Series A Preferred Stock, \$1.81 per share	—	—	—	—	—	—	—	—	—	—	—	—	(12,324)	(12,324)	—	(12,324)
Series B Preferred Stock, \$1.72 per share	—	—	—	—	—	—	—	—	—	—	—	—	(8,062)	(8,062)	—	(8,062)
Equity-based compensation, net of forfeitures	—	—	—	—	—	—	—	—	224,662	2	3,087	—	—	3,089	8,983	12,072
Common shares repurchased upon vesting of restricted stock	—	—	—	—	—	—	—	—	(53,433)	(1)	(686)	—	—	(687)	—	(687)
Distributions to non-controlling interest holders	—	—	—	—	—	—	—	—	—	—	—	—	(400)	(400)	—	(400)
Net income	—	—	—	—	—	—	—	—	—	—	—	—	12,023	12,023	—	12,023
Cumulative translation adjustment	—	—	—	—	—	—	—	—	—	—	—	(42,794)	—	(42,794)	—	(42,794)
Designated derivatives, fair value adjustments	—	—	—	—	—	—	—	—	—	—	—	28,395	—	28,395	—	28,395
<b>Balance, December 31, 2022</b>	6,799,467	68	4,695,887	47	—	—	—	—	104,141,899	2,371	2,683,169	1,147	(1,247,781)	1,439,021	14,898	1,453,919
Settlement and consulting costs paid with Common Stock (Note 10)	—	—	—	—	—	—	—	—	2,199,832	22	21,867	—	—	21,889	—	21,889
Common stock issued for earned and vested GNL LTIP Units	—	—	—	—	—	—	—	—	883,750	9	27,666	—	—	27,675	(27,675)	—
Common Stock issuance costs	—	—	—	—	—	—	—	—	—	—	(138)	—	—	(138)	—	(138)
Consideration for the Mergers:																
Issuance of Common Stock	—	—	—	—	—	—	—	—	123,257,677	1,233	1,368,160	—	—	1,369,393	—	1,369,393
Issuance of Restricted Shares	—	—	—	—	—	—	—	—	221,136	2	—	—	—	2	—	2
Issuance of Series D Preferred Stock	—	—	—	—	7,933,711	79	—	—	—	—	155,501	—	—	155,580	—	155,580
Issuance of Series E Preferred Stock	—	—	—	—	—	—	4,595,175	46	—	—	90,709	—	—	90,755	—	90,755
Issuance of Class A Units	—	—	—	—	—	—	—	—	—	—	—	—	—	—	1,287	1,287
Dividends declared:																
Common Stock, \$1.55 per share	—	—	—	—	—	—	—	—	—	—	—	—	(207,220)	(207,220)	—	(207,220)
Series A Preferred Stock, \$1.81 per share	—	—	—	—	—	—	—	—	—	—	—	—	(12,324)	(12,324)	—	(12,324)
Series B Preferred Stock \$1.72 per share	—	—	—	—	—	—	—	—	—	—	—	—	(8,072)	(8,072)	—	(8,072)
Series D Preferred Stock, \$0.94 per share	—	—	—	—	—	—	—	—	—	—	—	—	(7,437)	(7,437)	—	(7,437)
Series E Preferred Stock, \$0.92 per share	—	—	—	—	—	—	—	—	—	—	—	—	(4,236)	(4,236)	—	(4,236)
Equity-based compensation, net of forfeitures	—	—	—	—	—	—	—	—	287,933	3	4,366	—	—	4,369	12,928	17,297
Common shares repurchased upon vesting of restricted stock	—	—	—	—	—	—	—	—	(107,030)	(1)	(1,188)	—	—	(1,189)	—	(1,189)
Distributions to non-controlling interest holders	—	—	—	—	—	—	—	—	—	—	—	—	(3,163)	(3,163)	(41)	(3,204)
Net loss	—	—	—	—	—	—	—	—	—	—	—	—	(211,910)	(211,910)	—	(211,910)
Cumulative translation adjustment	—	—	—	—	—	—	—	—	—	—	—	7,015	—	7,015	—	7,015

**GLOBAL NET LEASE, INC.**  
**CONSOLIDATED STATEMENTS OF EQUITY**  
**Years Ended December 31, 2024, 2023 and 2022**  
(In thousands, except share data)

Designated derivatives, fair value adjustments	—	—	—	—	—	—	—	—	—	—	(22,258)	—	(22,258)	—	(22,258)	
<b>Balance, December 31, 2023</b>	<b>6,799,467</b>	<b>68</b>	<b>4,695,887</b>	<b>47</b>	<b>7,933,711</b>	<b>79</b>	<b>4,595,175</b>	<b>46</b>	<b>230,885,197</b>	<b>3,639</b>	<b>4,350,112</b>	<b>(14,096)</b>	<b>(1,702,143)</b>	<b>2,637,752</b>	<b>1,397</b>	<b>2,639,149</b>
Common Stock issuance costs	—	—	—	—	—	—	—	—	—	—	—	—	—	—	—	—
Dividends declared:																
Common Stock, \$1.18 per share	—	—	—	—	—	—	—	—	—	—	—	—	(272,883)	(272,883)	—	(272,883)
Series A Preferred Stock, \$1.81 per share	—	—	—	—	—	—	—	—	—	—	—	—	(12,324)	(12,324)	—	(12,324)
Series B Preferred Stock \$1.72 per share	—	—	—	—	—	—	—	—	—	—	—	—	(8,072)	(8,072)	—	(8,072)
Series D Preferred Stock, \$1.88 per share	—	—	—	—	—	—	—	—	—	—	—	—	(14,876)	(14,876)	—	(14,876)
Series E Preferred Stock, \$1.84 per share	—	—	—	—	—	—	—	—	—	—	—	—	(8,472)	(8,472)	—	(8,472)
Equity-based compensation, net of forfeitures	—	—	—	—	—	—	—	—	121,900	1	8,931	—	—	8,932	—	8,932
Common shares withheld upon vesting of restricted stock	—	—	—	—	—	—	—	—	(71,815)	(1)	(1,038)	—	—	(1,039)	—	(1,039)
Distributions to non-controlling interest holders	—	—	—	—	—	—	—	—	—	—	—	—	—	—	(137)	(137)
Net loss	—	—	—	—	—	—	—	—	—	—	—	(131,572)	(131,572)	—	—	(131,572)
Cumulative translation adjustment	—	—	—	—	—	—	—	—	—	—	—	(5,029)	—	(5,029)	—	(5,029)
Designated derivatives, fair value adjustments	—	—	—	—	—	—	—	—	—	—	—	(6,719)	—	(6,719)	—	(6,719)
Exchange of Class A Units for Common Stock	—	—	—	—	—	—	—	—	115,857	1	1,259	—	—	1,260	(1,260)	—
<b>Balance, December 31, 2024</b>	<b>6,799,467</b>	<b>\$ 68</b>	<b>4,695,887</b>	<b>\$ 47</b>	<b>7,933,711</b>	<b>\$ 79</b>	<b>4,595,175</b>	<b>\$ 46</b>	<b>231,051,139</b>	<b>\$ 3,640</b>	<b>\$ 4,359,264</b>	<b>\$ (25,844)</b>	<b>\$ (2,150,342)</b>	<b>\$ 2,186,958</b>	<b>\$ —</b>	<b>\$ 2,186,958</b>

*The accompanying notes are an integral part of these consolidated financial statements.*

GLOBAL NET LEASE, INC.

CONSOLIDATED STATEMENTS OF CASH FLOWS  
(In thousands)

	Year Ended December 31,		
	2024	2023	2022
<b>Cash flows from operating activities:</b>			
Net (loss) income	\$ (131,572)	\$ (211,910)	\$ 12,023
Adjustments to reconcile net income to net cash provided by (used in) operating activities:			
Depreciation	176,209	121,313	96,188
Amortization of intangibles	173,734	100,958	57,838
Amortization of deferred financing costs	9,980	8,622	9,494
Amortization of discounts on mortgages and senior notes	68,591	18,916	939
Amortization of below-market lease liabilities	(11,634)	(5,865)	(3,531)
Amortization of above-market lease assets	17,964	10,582	3,990
Amortization related to right-of-use assets	1,173	886	844
Amortization of lease incentives	1,243	861	1,362
Unbilled straight-line rent	(19,150)	(10,396)	(9,608)
Termination fee - receipt	—	—	8,558
Equity-based compensation	8,931	17,297	12,072
Unrealized (gains) losses on foreign currency transactions, derivatives, and other	(3,418)	7,286	(9,366)
Unrealized (gains) on undesignated foreign currency advances and other hedge ineffectiveness	(3,249)	—	(2,439)
Loss on extinguishment and modification of debt	15,877	1,221	2,040
(Gain) loss on dispositions of real estate investments	(57,015)	1,672	(325)
Lease incentive and commission payments	(7,760)	(2,777)	(6,339)
Impairment charges	90,410	68,684	21,561
Settlement and consulting costs paid with common stock	—	21,889	—
Changes in operating assets and liabilities, net:			
Prepaid expenses and other assets	6,207	7,604	(3,684)
Deferred tax assets	428	(2,213)	(2,214)
Accounts payable and accrued expenses	(22,184)	(9,636)	(3,047)
Prepaid rent	(15,536)	(682)	(4,300)
Deferred tax liability	241	(569)	(236)
<b>Net cash, cash equivalents and restricted cash provided by operating activities</b>	<b>299,470</b>	<b>143,743</b>	<b>181,820</b>
<b>Cash flows from investing activities:</b>			
Investment in real estate and real estate related assets	—	(134,101)	(33,894)
Cash used in business combination, net of cash acquired	—	(451,384)	—
Deposits for real estate investments	—	—	(7,379)
Capital expenditures	(45,628)	(47,296)	(29,942)
Net proceeds from dispositions of real estate investments	803,412	80,882	54,678
Proceeds from insurance claims	2,117	—	—
<b>Net cash, cash equivalents and restricted cash provided by (used in) investing activities</b>	<b>759,901</b>	<b>(551,899)</b>	<b>(16,537)</b>
<b>Cash flows from financing activities:</b>			
Borrowings under revolving credit facilities	486,262	1,054,945	180,170
Repayments on revolving credit facilities	(808,620)	—	—
Proceeds from mortgage notes payable	317,527	—	—
Principal payments on mortgage notes payable	(649,689)	(340,444)	(136,700)
Penalties and charges related to repayments and early repayments of debt	(15,877)	(986)	(487)
Common shares repurchased upon vesting of restricted stock	(1,038)	(1,188)	(686)
Common Stock issuance (costs) proceeds, net	—	(138)	894
Series B Preferred Stock issuance proceeds, net	—	—	4,723
Payments of financing costs	(7,605)	(6,750)	(10,116)
Dividends paid on Common Stock	(272,435)	(206,994)	(166,837)
Dividends paid on Series A Preferred Stock	(12,324)	(12,324)	(12,324)
Dividends paid on Series B Preferred Stock	(8,072)	(8,072)	(7,979)
Dividends paid on Series D Preferred Stock	(14,876)	(3,718)	—
Dividends paid on Series E Preferred Stock	(8,472)	(2,118)	—
Distributions to non-controlling interest holders	(137)	(3,204)	(400)
<b>Net cash, cash equivalents and restricted cash (used in) provided by financing activities</b>	<b>(995,356)</b>	<b>469,009</b>	<b>(149,742)</b>
<b>Net change in cash, cash equivalents and restricted cash</b>	<b>64,015</b>	<b>60,853</b>	<b>15,541</b>
<b>Effect of exchange rate changes on cash</b>	<b>(2,206)</b>	<b>(2,899)</b>	<b>(4,407)</b>
<b>Cash, cash equivalents and restricted cash at beginning of period</b>	<b>162,399</b>	<b>104,445</b>	<b>93,311</b>
<b>Cash, cash equivalents and restricted cash at end of period</b>	<b>\$ 224,208</b>	<b>\$ 162,399</b>	<b>\$ 104,445</b>

The accompanying notes are an integral part of these consolidated financial statements.

GLOBAL NET LEASE, INC.

CONSOLIDATED STATEMENTS OF CASH FLOWS  
(In thousands)

	Year Ended December 31,		
	2024	2023	2022
Cash and cash equivalents, end of period	\$ 159,698	\$ 121,566	\$ 103,335
Restricted cash, end of period	64,510	40,833	1,110
<b>Cash, cash equivalents and restricted cash, end of period</b>	<b>\$ 224,208</b>	<b>\$ 162,399</b>	<b>\$ 104,445</b>
<b>Supplemental Disclosures:</b>			
Cash paid for interest	\$ 249,055	\$ 136,510	\$ 87,362
Cash paid for income taxes	13,125	12,500	13,740
<b>Non-Cash Activity:</b>			
RTL mortgages assumed in business combination	\$ —	\$ 1,740,232	\$ —
Discount on mortgages assumed in business combination	\$ —	\$ (152,777)	\$ —
RTL senior notes assumed in business combination	\$ —	\$ 500,000	\$ —
Discount on senior notes assumed in business combination	\$ —	\$ (113,750)	\$ —
Equity issued in business combination	\$ —	\$ 1,617,015	\$ —
Term Loan converted to Revolving Credit Facility	\$ —	\$ —	\$ 268,511
Loss on extinguishment and modification of debt	\$ —	\$ 235	\$ 1,553
Accrued capital expenditures	\$ 333	\$ —	\$ —

*The accompanying notes are an integral part of these consolidated financial statements.*

NOTES TO CONSOLIDATED FINANCIAL STATEMENTS  
December 31, 2024**Note 1 — Organization**

Global Net Lease, Inc. (the “Company”) is an internally managed real estate investment trust (“REIT” for United States (“U.S.”) federal income tax purposes that focuses on acquiring and managing a global portfolio of income producing net lease assets across the U.S., and Western and Northern Europe. Historically, the Company focused on acquiring and managing a globally diversified portfolio of strategically-located commercial real estate properties, which consisted primarily of mission-critical, single tenant net-lease assets. As a result of acquiring The Necessity Retail REIT, Inc. (“RTL”) in the quarter ended September 2023, the Company acquired a diversified portfolio of 989 properties consisting of primarily necessity-based retail single-tenant and multi-tenant properties located in the U.S. Until September 12, 2023, the Company was managed by Global Net Lease Advisors, LLC (“Advisor”), who managed the Company’s day-to-day business with the assistance of the Company’s property manager, Global Net Lease Properties, LLC (“Property Manager”), who managed and leased properties to third parties. Prior to September 12, 2023, the former Advisor and the Property Manager were under common control with AR Global Investments, LLC (“AR Global”), and these related parties had historically received compensation and fees for various services provided to the Company. On September 12, 2023, the Company internalized its advisory and property management functions, as well as the advisory and property management functions of RTL. For additional information on the acquisition of RTL and the internalization of the Company’s and RTL’s advisory and property management functions, see [Note 3 — The Mergers](#) and [Note 12 — Related Party Transactions](#).

As of December 31, 2024, the Company owned 1,121 properties (all references to number of properties, square footage and industry types are unaudited) consisting of 60.7 million rentable square feet, which were 97% leased, with a weighted-average remaining lease term of 6.2 years. Based on the percentage of annualized rental income on a straight-line basis as of December 31, 2024, approximately 80% of the Company’s properties were located in the U.S. and Canada and approximately 20% were located in Europe. In addition, as of December 31, 2024, the Company’s portfolio was comprised of 34% Industrial & Distribution properties, 28% Multi-Tenant retail properties, 21% Single-Tenant Retail properties and 17% Office properties. These represent the Company’s four reportable segments and the percentages are calculated using annualized straight-line rent converted from local currency into the U.S. Dollar (“USD”) as of December 31, 2024. The straight-line rent includes amounts for tenant concessions.

Substantially all of our business is conducted through Global Net Lease Operating Partnership, L.P. (the “OP”), a Delaware limited partnership, and The Necessity Retail REIT Operating Partnership, L.P., a Delaware limited partnership (“RTL OP,” and together with the OP, the “OPs”) and each of their wholly-owned subsidiaries.

The Company’s single-tenant properties and our multi-tenant anchor spaces are leased primarily to “Investment Grade” tenants, which includes both actual investment grade ratings of the tenant or guarantor, if available, or implied investment grade. Implied investment grade may include actual ratings of the tenant parent, guarantor parent (regardless of whether or not the parent has guaranteed the tenant’s obligation under the lease) or tenants that are identified as investment grade by using a proprietary Moody’s Analytics tool, which generates an implied rating by measuring an entity’s probability of default.

**Note 2 — Summary of Significant Accounting Policies*****Basis of Accounting***

The accompanying consolidated financial statements of the Company are prepared on the accrual basis of accounting in accordance with accounting principles generally accepted in the U.S. (“GAAP”).

***Principles of Consolidation***

The consolidated financial statements include the accounts of the Company, the OPs and their subsidiaries. All intercompany accounts and transactions are eliminated in consolidation. In determining whether the Company has a controlling financial interest in a joint venture and the requirement to consolidate the accounts of that entity, management considers factors such as ownership interest, authority to make decisions and contractual and substantive participating rights of the other partners or members as well as whether the entity is a variable interest entity for which the Company is the primary beneficiary. Substantially all of the Company’s assets and liabilities are held by the OPs.

***Use of Estimates***

The preparation of financial statements in conformity with GAAP requires management to make estimates and assumptions that affect the reported amounts of assets and liabilities and disclosure of contingent assets and liabilities at the date of the financial statements and the reported amounts of revenues and expenses during the reporting period. Actual results could differ from those estimates.

GLOBAL NET LEASE, INC.

NOTES TO CONSOLIDATED FINANCIAL STATEMENTS  
December 31, 2024

**Revenue Recognition**

The Company's revenues, which are derived primarily from lease contracts, include rents that each tenant pays in accordance with the terms of each lease reported on a straight-line basis over the non-cancelable term of the lease. As of December 31, 2024, these leases had a weighted-average remaining lease term of 6.2 years. Because many of the Company's leases provide for rental increases at specified intervals, straight-line basis accounting requires the Company to record a receivable for, and include in revenue from tenants, unbilled rents receivable that the Company will only receive if the tenant makes all rent payments required through the expiration of the initial term of the lease. As of December 31, 2024 and 2023, the Company's cumulative straight-line rents receivable in the consolidated balance sheets was \$99.5 million and \$84.3 million, respectively. For the years ended December 31, 2024, 2023 and 2022, the Company's revenue from tenants included impacts of unbilled rental revenue of \$19.2 million, \$10.4 million and \$9.6 million, respectively, to adjust contractual rent to straight-line rent.

For new leases after acquisition of a property, the commencement date is considered to be the date the lease is executed and the tenant has access to the space. The Company defers the revenue related to lease payments received from tenants in advance of their due dates. When the Company acquires a property, the acquisition date is considered to be the commencement date for purposes of this calculation for all leases in place at the time of acquisition. In the Company's Industrial & Distribution, Single-Tenant Retail and Office segments, in addition to base rent, the Company's lease agreements generally require tenants to pay for their property operating expenses or reimburse the Company for property operating expenses that the Company incurs (primarily insurance costs and real estate taxes). However, some limited property operating expenses that are not the responsibility of the tenant are absorbed by the Company. In the Company's Multi-Tenant Retail segment, the Company owns, manages and leases multi-tenant properties where the Company generally pays for the property operating expenses for those properties and most of the Company's tenants are required to pay their pro rata share of property operating expenses. Under ASC 842, the Company has elected to report combined lease and non-lease components in a single line "Revenue from tenants." For expenses paid directly by the tenant, under both ASC 842 and 840, the Company has reflected them on a net basis.

The following table presents future minimum base rental cash payments due to the Company over the next five calendar years and thereafter as of December 31, 2024. These amounts exclude tenant reimbursements and contingent rent payments, as applicable, that may be collected from certain tenants based on increases in annual rent based on exceeding certain economic indexes among other items:

<i>(In thousands)</i>	<b>Future Minimum Base Rent Payments</b>	
2025	\$	613,629
2026		583,387
2027		525,984
2028		469,136
2029		388,650
Thereafter		1,760,390
<b>Total</b>	<b>\$</b>	<b>4,341,176</b>

<sup>(1)</sup> Assumes exchange rates of £1.00 to \$1.25 for British Pounds Sterling ("GBP"), €1.00 to \$1.04 for Euro ("EUR") and \$1.00 Canadian Dollar ("CAD") to \$0.70 as of December 31, 2024 for illustrative purposes, as applicable.

The Company continually reviews receivables related to rent and unbilled rent receivables and determines collectability by taking into consideration the tenant's payment history, the credit worthiness and financial condition of the tenant, business conditions in the industry in which the tenant operates and economic conditions in the area in which the property is located. Under lease accounting rules, the Company is required to assess, based on credit risk only, if it is probable that it will collect virtually all of the lease payments at the lease commencement date and it must continue to reassess collectability periodically thereafter based on new facts and circumstances affecting the credit risk of the tenant. Partial reserves, or the ability to assume partial recovery are not permitted. If the Company determines that it is probable it will collect virtually all of the lease payments (rent and contractually reimbursable property operating expenses), the lease will continue to be accounted for on an accrual basis (i.e. straight-line). However, if the Company determines it is not probable that it will collect virtually all of the lease payments, the lease will be accounted for on a cash basis and the straight-line rent receivable would be written off where it was subsequently concluded that collection was not probable. Cost recoveries from tenants are included in revenue from tenants on the accompanying consolidated statements of operations in the period the related costs are incurred, as applicable.

NOTES TO CONSOLIDATED FINANCIAL STATEMENTS  
December 31, 2024

In accordance with the lease accounting rules, the Company records uncollectible amounts as reductions in revenue from tenants. Amounts recorded as reductions of revenue during the years ended December 31, 2024, 2023 and 2022 totaled \$3.4 million, \$3.5 million and \$0.7 million, respectively.

On September 3, 2021, the Company entered into a lease termination agreement with one of its tenants which required the tenant to pay the Company a termination fee of approximately £6.7 million (\$9.0 million based on the exchange rate as of the end of the lease term on January 4, 2022). This payment was received in January 2022, however it was recorded in revenue from tenants evenly over the period from September 3, 2021 through the end of the lease term, and as a result, the Company recorded approximately £0.2 million (approximately \$0.3 million) in revenue from tenants during the three months ended March 31, 2022.

**Investments in Real Estate**

Investments in real estate are recorded at cost. Improvements and replacements are capitalized when they extend the useful life of the asset. Costs of repairs and maintenance are expensed as incurred.

At the time an asset is acquired, the Company evaluates the inputs, processes and outputs of the asset acquired to determine if the transaction is a business combination or an asset acquisition. If an acquisition qualifies as a business combination, the related transaction costs are recorded as an expense in the consolidated statements of operations. If an acquisition qualifies as an asset acquisition, the related transaction costs are generally capitalized and subsequently amortized over the useful life of the acquired assets. See the *Purchase Price Allocation* section in this Note for a discussion of the initial accounting for investments in Real Estate.

Disposal of real estate investments that represent a strategic shift in operations that will have a major effect on the Company's operations and financial results are required to be presented as discontinued operations in the consolidated statements of operations. No properties were presented as discontinued operations as of December 31, 2024 and 2023. Properties that are intended to be sold are to be designated as "held for sale" on the consolidated balance sheets at the lesser of carrying amount or fair value less estimated selling costs when they meet specific criteria to be presented as held for sale, most significantly that the sale is probable within one year. The Company evaluates probability of sale based on specific facts including whether a sales agreement is in place and the buyer has made significant non-refundable deposits. Properties are no longer depreciated when they are classified as held for sale. As of December 31, 2024, the Company determined that 13 properties, all of which were acquired in the REIT Merger, qualified for held for sale treatment and as of December 31, 2023 the Company determined that two properties, both of which were acquired in the REIT Merger, qualified for held for sale treatment (see [Note 4](#) — *Real Estate Investments, Net* for additional information).

**Purchase Price Allocation**

In both a business combination and an asset acquisition, the Company allocates the purchase price of acquired properties to tangible and identifiable intangible assets or liabilities based on their respective fair values. Tangible assets may include land, land improvements, buildings, fixtures and tenant improvements on an as if vacant basis. Intangible assets may include the value of in-place leases, and above- and below- market leases and other identifiable assets or liabilities based on lease or property specific characteristics. In addition, any assumed mortgages receivable or payable and any assumed or issued non-controlling interests (in a business combination) are recorded at their estimated fair values. In allocating the fair value to assumed mortgages, amounts are recorded to debt premiums or discounts based on the present value of the estimated cash flows, which is calculated to account for either above or below-market interest rates. In a business combination, the difference between the purchase price and the fair value of identifiable net assets acquired is either recorded as goodwill or as a bargain purchase gain. In an asset acquisition, the difference between the acquisition price (including capitalized transaction costs) and the fair value of identifiable net assets acquired is allocated to the non-current assets. Other than the Mergers which were accounted for as a business combination (see [Note 1](#) — *Organization* and [Note 3](#) — *The Mergers*), all of the other acquisitions during the years ended December 31, 2023 and December 31, 2022 were asset acquisitions. There were no acquisitions during the year ended December 31, 2024.

For acquired properties with leases classified as operating leases, the Company allocates the purchase price of acquired properties to tangible and identifiable intangible assets acquired and liabilities assumed, based on their respective fair values. In making estimates of fair values for purposes of allocating purchase price, the Company utilizes a number of sources, including independent appraisals that may be obtained in connection with the acquisition or financing of the respective property and other market data. The Company also considers information obtained about each property as a result of the Company's preacquisition due diligence in estimating the fair value of the tangible and intangible assets acquired and intangible liabilities assumed.

The Company utilizes various estimates, processes and information to determine the as-if vacant property value. Estimates of value are made using customary methods, including data from appraisals, comparable sales, discounted cash flow, direct

NOTES TO CONSOLIDATED FINANCIAL STATEMENTS  
December 31, 2024

capitalization and other methods. Fair value estimates are also made using significant assumptions such as capitalization rates, discount rates, market rent, and land values per square foot. Identifiable intangible assets include amounts allocated to acquired leases for above- and below-market lease rates, and the value of in-place leases, as applicable.

Factors considered in the analysis of the in-place lease intangibles include an estimate of carrying costs during the expected lease-up period for each property, taking into account current market conditions and costs to execute similar leases. In estimating carrying costs, the Company includes real estate taxes, insurance and other operating expenses and estimates of lost rentals at contract rates during the expected lease-up period, which typically ranges from 12 to 18 months. The Company also estimates costs to execute similar leases including leasing commissions, legal and other related expenses.

Above-market and below-market lease values for acquired properties are initially recorded based on the present value (using a discount rate which reflects the risks associated with the leases acquired) of the difference between (i) the contractual amounts to be paid pursuant to each in-place lease, and (ii) management's estimate of market rent for each corresponding in-place lease, measured over a period equal to the remaining term of the lease for above-market leases and the remaining initial term plus the term of any below-market fixed rate renewal options for below-market leases.

**Accounting for Leases***Lessor Accounting*

In accordance with the lease accounting standard, all of the Company's leases as lessor prior to adoption of ASC 842 were accounted for as operating leases and the Company continued to account for them as operating leases under the transition guidance. The Company evaluates new leases originated after the adoption date (by the Company or by a predecessor lessor/owner) pursuant to the new guidance where a lease for some or all of a building is classified by a lessor as a sales-type lease if the significant risks and rewards of ownership reside with the tenant. This situation is met if, among other things, there is an automatic transfer of title during the lease, a bargain purchase option, the non-cancelable lease term is for more than major part of remaining economic useful life of the asset (e.g., equal to or greater than 75%), if the present value of the minimum lease payments represents substantially all (e.g., equal to or greater than 90%) of the leased property's fair value at lease inception, or if the asset so specialized in nature that it provides no alternative use to the lessor (and therefore would not provide any future value to the lessor) after the lease term. Further, such new leases would be evaluated to consider whether they would be failed sale-leaseback transactions and accounted for as financing transactions by the lessor. During the three-year period ended December 31, 2024, the Company had no leases as a lessor that would be considered as sales-type leases or financings.

As a lessor of real estate, the Company has elected, by class of underlying assets, to account for lease and non-lease components (such as tenant reimbursements of property operating expenses) as a single lease component as an operating lease because (a) the non-lease components have the same timing and pattern of transfer as the associated lease component; and (b) the lease component, if accounted for separately, would be classified as an operating lease. Additionally, only incremental direct leasing costs may be capitalized under the accounting guidance. Indirect leasing costs in connection with new or extended tenant leases, if any, are being expensed as incurred.

As of December 31, 2024, the Company had two parcels of land leased to tenants that qualify as financing leases which were acquired in the REIT Merger. The carrying value of these leases was \$6.7 million and \$6.6 million as of December 31, 2024 and 2023, respectively, and the amounts are included in prepaid expenses and other assets on the Company's consolidated balance sheet as of December 31, 2024 and 2023. Income of \$0.7 million and \$0.2 million relating to these two leases is included in revenue from tenants in the Company's consolidated statement of operations for the years ended December 31, 2024 and 2023, respectively.

*Lessee Accounting*

For lessees, the accounting standard requires the application of a dual lease classification approach, classifying leases as either operating or finance leases based on the principle of whether or not the lease is effectively a financed purchase by the lessee. Lease expense for operating leases is recognized on a straight-line basis over the term of the lease, while lease expense for finance leases is recognized based on an effective interest method over the term of the lease. Also, lessees must recognize a right-of-use asset ("ROU") and a lease liability for all leases with a term of greater than 12 months regardless of their classification. Further, certain transactions where at inception of the lease the buyer-lessor accounted for the transaction as a purchase of real estate and a new lease may now be required to have symmetrical accounting to the seller-lessee if the transaction was not a qualified sale-leaseback and accounted for as a financing transaction. For additional information and disclosures related to the Company's operating leases, see [Note 11 — Commitments and Contingencies](#).

The Company is the lessee under certain land leases which were previously classified prior to adoption of lease accounting and will continue to be classified as operating leases under transition elections unless subsequently modified, as well as land leases and other operating leases that were acquired or entered into in connection with the Mergers. These leases are reflected

NOTES TO CONSOLIDATED FINANCIAL STATEMENTS  
December 31, 2024

on the balance sheet as right of use assets and operating lease liabilities and the rent expense is reflected on a straight-line basis over the lease term.

**Impairment**

The Company assesses each of its real estate properties for indicators of impairment quarterly or when circumstances indicate that the property may be impaired. When indicators of potential impairment are present that suggest that the carrying amounts may not be recoverable, the Company assesses the recoverability by determining whether the carrying values will be recovered through the estimated undiscounted future operating cash flows expected from the use of the assets and their eventual disposition over an estimated hold period of ten years in most cases. If the Company believes there is a significant possibility that it might dispose of the assets earlier, it assesses the recoverability using a probability weighted analysis of the estimated undiscounted future cash flows over the various possible holding periods. If the recoverability assessment indicates that the carrying value of the real estate investment is not recoverable from the estimated undiscounted future cash flows, the Company will record an impairment to the extent that the carrying value of the property exceeds its estimated fair value.

Fair values are estimated based on contract prices for properties to be disposed, discounted cash flows or market comparable transactions. The estimation of future cash flows is subjective and is based on various assumptions, including but not limited to market rental rates, capitalization rates, hold periods, and discount rates. Determining the appropriate capitalization or discount rate requires significant judgment and is typically based on many factors, including the prevailing rate for the market or submarket, as well as the quality and location of the real estate property.

Properties held for sale are carried at the lower of their carrying values or estimated fair values less costs to sell. The estimates of fair value typically consider contracts or the results of negotiations with prospective purchasers. These estimates are subject to revision as market conditions, and the Company's assessment of such conditions, change. These assessments have a direct impact on net income because recording an impairment loss results in an immediate negative adjustment to net earnings.

**Gains and Losses on Dispositions of Real Estate Investments**

Gains on sales of rental real estate are not considered sales to customers and are generally recognized pursuant to the provisions included in ASC 610-20, Gains and Losses from the Derecognition of Nonfinancial Assets ("ASC 610-20").

**Depreciation and Amortization**

Depreciation is computed using the straight-line method over the estimated useful lives of up to 40 years for buildings, 15 years for land and building improvements, five years for fixtures and improvements and the shorter of the useful life or the remaining lease term for tenant improvements and leasehold interests.

The value of in-place leases, exclusive of the value of above-market and below-market in-place leases, is amortized to expense over the remaining periods of the respective leases.

Assumed mortgage premiums or discounts are amortized as an increase or reduction to interest expense over the remaining terms of the respective mortgages.

Deferred leasing commissions are recorded over the terms of the related leases. The amortization expense related to leasing commissions incurred from third parties are recorded in depreciation and amortization. Prior to the Mergers, amortization expense related to leasing commissions incurred from the former Advisor were recorded within operating fees to related parties in the consolidated statements of operations. As a result of the Mergers (as defined on [Note 2- The Mergers](#)), the Company no longer pay any leasing commissions to the former Advisor.

**Above and Below-Market Lease Amortization**

Capitalized above-market lease values are amortized as a reduction of revenue from tenants over the remaining terms of the respective leases and the capitalized below-market lease values are amortized as an increase to revenue from tenants over the remaining initial terms plus the terms of any below-market fixed rate renewal options of the respective leases. If a tenant with a below-market rent renewal does not renew, any remaining unamortized amount will be taken into income at that time.

Above market intangibles and below market intangibles will also be treated in the same way as in-place intangibles upon a lease termination.

If a tenant modifies its lease, the unamortized portion of the in-place lease value, customer relationship intangibles, above-market leases and below market leases are assessed to determine whether their useful lives need to be amended (generally accelerated).

The amortization associated with the Company's ROUs is recorded in property operating expenses on a straight-line basis over the terms of the leases.

NOTES TO CONSOLIDATED FINANCIAL STATEMENTS  
December 31, 2024**Cash and Cash Equivalents**

Cash and cash equivalents include cash in bank accounts as well as investments in highly-liquid money market funds with original maturities of three months or less. The Company deposits cash with high quality financial institutions. Deposits in the U.S. and other countries where we have deposits are guaranteed by the Federal Deposit Insurance Company (“FDIC”) in the U.S., Financial Services Compensation Scheme (“FSCS”) in the United Kingdom, Duchy Deposit Guarantee Scheme (“DDGS”) in Luxembourg and by similar agencies in the other countries, up to insurance limits. The Company had deposits in the U.S., United Kingdom, Luxembourg, Germany, Finland, France and The Netherlands totaling \$159.7 million at December 31, 2024, of which \$88.0 million, \$30.1 million and \$23.5 million are currently in excess of amounts insured by the FDIC, FSCS and European equivalent deposit insurance companies including DDGS, respectively. At December 31, 2023, the Company had deposits in the U.S., United Kingdom, Luxembourg, Germany, Finland and The Netherlands totaling \$121.6 million, of which \$47.0 million, \$32.8 million and \$26.6 million were in excess of the amounts insured by the FDIC, FSCS and European equivalent deposit insurance companies including DDGS, respectively. Although the Company bears risk to amounts in excess of those insured, losses are not anticipated.

**Restricted Cash**

Restricted cash primarily consists of debt service and real estate tax reserves. The Company had restricted cash of \$64.5 million and \$40.8 million as of December 31, 2024 and 2023, respectively. As of December 31, 2024, the Company had \$8.4 million of cash held as collateral for two of its properties which were sold in the fourth quarter of 2024.

**Goodwill**

The Company evaluates goodwill for impairment at least annually or upon the occurrence of a triggering event. The Company performed its annual impairment evaluation during the fourth quarter of 2024 to determine whether it was more likely than not that the fair value of each of its reporting units was less than their carrying value. For purposes of this assessment, an operating segment is a reporting unit. Based on this assessment, the Company determined that no goodwill was impaired as of December 31, 2024.

The Company will continue to assess for triggering events. A triggering is an occurrence or circumstance that indicates it is more likely than not that goodwill may be impaired. In such cases, an interim impairment test is required before the next annual evaluation. Should any triggering event occur, the Company would evaluate the carrying value of its goodwill by segment through an impairment test. If impairment is warranted, the charge would be recorded through the consolidated statement of operations as a reduction to earnings. The Company assessed the potential sale of 100 of its multi-tenant retail properties (see [Note 17 — Subsequent Events](#)) as a triggering event and determined that goodwill was not impaired as of December 31, 2024. The Company will continue to monitor the multi-tenant retail segment’s goodwill if and when the RCG Multi-Tenant Retail Disposition (as defined in [Note 17 — Subsequent Events](#)) closes in 2025.

**Derivative Instruments**

The Company may use derivative financial instruments, including interest rate swaps, caps, options, floors and other interest rate derivative contracts to hedge all or a portion of the interest rate risk associated with its borrowings. In addition, all foreign currency denominated borrowings under the Company’s Revolving Credit Facility (as defined in [Note 6 - Revolving Credit Facility](#)) are designated as net investment hedges. Certain of the Company’s foreign operations expose the Company to fluctuations of foreign interest rates and exchange rates. These fluctuations may impact the value of the Company’s cash receipts and payments in the Company’s functional currency, the USD. The Company enters into derivative financial instruments in an effort to protect the value or fix the amount of certain obligations in terms of its functional currency.

The Company records all derivatives on the consolidated balance sheets at fair value. The accounting for changes in the fair value of derivatives depends on the intended use of the derivative, whether the Company has elected to designate a derivative in a hedging relationship and apply hedge accounting and whether the hedging relationship has satisfied the criteria necessary to apply hedge accounting. Derivatives designated and qualifying as a hedge of the exposure to changes in the fair value of an asset, liability, or firm commitment attributable to a particular risk, such as interest rate risk, are considered fair value hedges. Derivatives designated and qualifying as a hedge of the exposure to variability in expected future cash flows, or other types of forecasted transactions, are considered cash flow hedges. Derivatives may also be designated as hedges of the foreign currency exposure of a net investment in foreign operations. Hedge accounting generally provides for the matching of the timing of gain or loss recognition on the hedging instrument with the recognition of the changes in the fair value of the hedged asset or liability that are attributable to the hedged risk in a fair value hedge or the earnings effect of the hedged forecasted transactions in a cash flow hedge. The Company may enter into derivative contracts that are intended to economically hedge certain risk, even though hedge accounting does not apply or the Company elects not to apply hedge accounting.

The accounting for subsequent changes in the fair value of these derivatives depends on whether each has been designated and qualifies for hedge accounting treatment. If the Company elects not to apply hedge accounting treatment (or for derivatives

NOTES TO CONSOLIDATED FINANCIAL STATEMENTS  
December 31, 2024

that do not qualify as hedges), any changes in the fair value of these derivative instruments is recognized immediately in gains (losses) on derivative instruments in the consolidated statements of operations. If a derivative is designated and qualifies for cash flow hedge accounting treatment, the change in the estimated fair value of the derivative is recorded in other comprehensive income (loss) in the consolidated statements of comprehensive (loss) income to the extent that it is effective. Any ineffective portion of a change in derivative fair value is immediately recorded in earnings.

***Deferred Financing Costs, Net***

Deferred financing costs, net are costs associated with the Revolving Credit Facility (as defined in [Note 6](#) — *Revolving Credit Facility*) and consist of commitment fees, legal fees, and other costs associated with obtaining commitments for financing. These costs are amortized over the terms of the respective financing agreements using the effective interest method. Unamortized deferred financing costs are expensed when the associated debt is refinanced or paid down before maturity. Costs incurred in seeking financial transactions that do not close are expensed in the period in which it is determined that the financing will not close.

***Equity-Based Compensation***

The Company has stock-based incentive plans under which its directors, officers, employees, consultants or entities that provide services to the Company are, or have historically been, eligible to receive awards. Awards granted thereunder are accounted for under the guidance for employee share-based payments. The cost of services received in exchange for a stock award is measured at the grant date fair value of the award and the expense for such awards is included in equity-based compensation in the consolidated statements of operations and is recognized over the vesting period or when the requirements for exercise of the award have been met.

The Company has historically issued restricted shares of Common Stock (“Restricted Shares”), restricted stock units in respect of shares of Common Stock (“RSUs”), and performance stock units (“PSUs”). Also, although none remain outstanding as of December 31, 2024 or 2023, the Company historically had issued long-term incentive plan units of limited partner interest in the OP (“GNL LTIP Units”) (see below for more information). For additional information on all of the equity-based compensation awards issued by the Company, see [Note 13](#) — *Equity-Based Compensation*.

**Multi-Year Outperformance Agreement With Former Advisor**

On June 2, 2021, the Company entered into the multi-year outperformance agreement in June 2021 with the former Advisor (the “2021 OPP”). In connection with the Internalization Merger Agreement, the parties agreed to modify the terms of the existing 2021 OPP to accelerate the timing for determining whether the award is vested and earned, which changed the end date of the performance period to September 11, 2023, the day prior to Acquisition Date (as defined below) of the Mergers. Due to this modification, all of the remaining recognized compensation expense was accelerated and recorded in the quarter ended September 30, 2023 (through September 11, 2023). For additional information on the 2021 OPP and the ultimate determination of the vesting of the award on September 11, 2023, see [Note 13](#) — *Equity-Based Compensation*.

***Income Taxes***

The Company elected to be taxed as a REIT under Sections 856 through 860 of the Internal Revenue Code of 1986, as amended (the “Code”), beginning with the taxable year ended December 31, 2013. Commencing with such taxable year, the Company was organized to operate in such a manner as to qualify for taxation as a REIT under the Code and believes it has so qualified. The Company intends to continue to operate in such a manner to continue to qualify for taxation as a REIT, but no assurance can be given that it will operate in a manner to remain qualified as a REIT. As a REIT, the Company generally will not be subject to federal corporate income tax to the extent it distributes annually all of its REIT taxable income. REITs are subject to a number of other organizational and operational requirements.

The Company conducts business in various states and municipalities within the U.S., Canada, Puerto Rico, the United Kingdom and Western Europe and, as a result, the Company or one of its subsidiaries file income tax returns in the U.S. federal jurisdiction and various states and certain foreign jurisdictions. As a result, the Company may be subject to certain federal, state, local and foreign taxes on its income and assets, including alternative minimum taxes, taxes on any undistributed income and state, local or foreign income, franchise, property and transfer taxes. Any of these taxes decrease the Company’s earnings and available cash. In addition, the Company’s international assets and operations, including those owned through direct or indirect subsidiaries that are disregarded entities for U.S. federal income tax purposes, continue to be subject to taxation in the foreign jurisdictions where those assets are held or those operations are conducted.

Significant judgment is required in determining the Company’s tax provision and in evaluating its tax positions. The Company establishes tax reserves based on a benefit recognition model, which the Company believes could result in a greater amount of benefit (and a lower amount of reserve) being initially recognized in certain circumstances. Provided that the tax position is deemed more likely than not of being sustained, the Company recognizes the largest amount of tax benefit that is

NOTES TO CONSOLIDATED FINANCIAL STATEMENTS  
December 31, 2024

greater than 50 percent likely of being ultimately realized upon settlement. The Company derecognizes the tax position when the likelihood of the tax position being sustained is no longer more likely than not.

The Company recognizes deferred income taxes in certain of its subsidiaries taxable in the U.S. or in foreign jurisdictions. Deferred income taxes are generally the result of temporary differences (items that are treated differently for tax purposes than for GAAP purposes). In addition, deferred tax assets arise from unutilized tax net operating losses, generated in prior years. The Company provides a valuation allowance against its deferred income tax assets when it believes that it is more likely than not that all or some portion of the deferred income tax asset may not be realized. Whenever a change in circumstances causes a change in the estimated realizability of the related deferred income tax asset, the resulting increase or decrease in the valuation allowance is included in deferred income tax expense (benefit).

The Company derives most of its REIT taxable income from its real estate operations in the U.S. and has historically distributed all of its REIT taxable income to its shareholders. As such, the Company's real estate operations are generally not subject to U.S. federal tax, and accordingly, no provision has been made for U.S. federal income taxes in the consolidated financial statements for these operations. These operations may be subject to certain state, local, and foreign taxes, as applicable.

The Company recognizes current income tax expense for state and local income taxes and taxes incurred in its foreign jurisdictions. The Company's current income tax expense fluctuates from period to period based primarily on the timing of its taxable income. Deferred income tax (expense) benefit is generally a function of the period's temporary differences and the utilization of net operating losses generated in prior years that had been previously recognized as deferred income tax assets from state and local taxes in the U.S. or in foreign jurisdictions.

The amount of dividends payable to the Company's common stockholders is determined by the Board and is dependent on a number of factors, including funds available for distributions, financial condition, capital expenditure requirements, as applicable, and annual dividend requirements needed to qualify and maintain the Company's status as a REIT under the Code.

For additional details related to the Company's income tax expense, as well as recorded deferred tax assets and liabilities, see [Note 16](#) — *Income Taxes*.

***Foreign Currency Translation***

The Company's reporting currency is the USD. The functional currency of the Company's foreign operations is the applicable local currency for each foreign subsidiary. Assets and liabilities of foreign subsidiaries (including intercompany balances for which settlement is not anticipated in the foreseeable future) are translated at the spot rate in effect at the applicable reporting date. The amounts reported in the consolidated statements of operations are translated at the average exchange rates in effect during the applicable period. The resulting unrealized cumulative translation adjustment is recorded as a component of AOCI in the consolidated statements of equity.

***Per Share Data***

The Company calculates basic earnings per share of its \$0.01 par value per share common stock ("Common Stock") by dividing net income (loss) for the period by weighted-average shares of its Common Stock outstanding for a respective period. Diluted income per share takes into account the effect of dilutive instruments such as unvested RSUs, Restricted Shares, PSU's and in 2022, GNL LTIP Units, based on the average share price for the period in determining the number of incremental shares that are to be added to the weighted-average number of shares outstanding (see [Note 14](#) — *Earnings Per Share*).

***Reportable Segments***

The Company determined that it has four reportable segments based on property type: (1) Industrial & Distribution, (2) Multi-Tenant Retail, (3) Single-Tenant Retail and (4) Office (see [Note 15](#) — *Segment Reporting* for additional information).

***Noncontrolling Interests***

The noncontrolling interests as of December 31, 2023 and 2022 represents the portion of the equity in the OP that is not owned by the Company. Noncontrolling interests are presented as a separate component of equity on the consolidated balance sheets and presented as net loss attributable to non-controlling interests on the consolidated statements of operations and comprehensive loss. Noncontrolling interests are allocated a share of net income or loss based on their share of equity ownership. The Company did not allocate any net loss to non-controlling interests as the amount was not significant. In December 2024, the holder of the Company's Class A Units exchanged all of the Class A Units for an equal amount of shares of Common Stock, and as a result the Company no longer has any noncontrolling interest.

***Recently Issued Accounting Pronouncements***

**Adopted as of January 1, 2022:**

NOTES TO CONSOLIDATED FINANCIAL STATEMENTS  
December 31, 2024

In August 2020, the FASB issued ASU 2020-06, *Debt — Debt with Conversion and Other Options (Topic 470) and Derivatives and Hedging — Contracts in Entity's Own Equity (Topic 815)*. The new standard reduces the number of accounting models for convertible debt instruments and convertible preferred stock, and amends the guidance for the derivatives scope exception for contracts in an entity's own equity. The standard also amends and makes targeted improvements to the related earnings per share guidance. The ASU became effective for the Company January 1, 2022, and did not have a material impact on the Company's consolidated financial statements.

**Adopted as of December 31, 2023:**

In March 2020, the FASB issued ASU 2020-04, *Reference Rate Reform (Topic 848): Facilitation of the Effects of Reference Rate Reform on Financial Reporting*. Topic 848 contains practical expedients for reference rate reform-related activities that impact debt, leases, derivatives, and other contracts. The guidance in Topic 848 is optional and may be elected over the period from March 12, 2020 through June 30, 2023 as reference rate reform activities occur. During quarter ended March 31, 2020, the Company elected to apply the hedge accounting expedients related to probability and the assessments of effectiveness for future London Interbank Offered Rate indexed cash flows to assume that the index upon which future hedged transactions will be based matches the index on the corresponding derivatives. Application of these expedients preserves the presentation of derivatives consistent with past presentation. The Company fully adopted this guidance as of June 30, 2023.

**Adopted as of December 31, 2024**

In November 2023, the FASB issued *ASU 2023-07, Segment Reporting (Topic 80) — Improvements to Reportable Segment Disclosures*. The new standard requires additional disclosures regarding a company's segments, including enhanced disclosures about significant segment expenses on an annual and interim basis. However, the new standard does not change how a public entity identifies its operating segments, aggregates those operating segments, or applies the quantitative thresholds to determine its reportable segments. The new standard is effective for public entities for fiscal years beginning after December 15, 2023, and interim periods in fiscal years beginning after December 15, 2024. The Company adopted the new guidance in this Form 10-K for the year ended December 31, 2024, and it did not have an impact on its consolidated financial statements as the provisions are related to disclosure only.

**Pending Adoption as of December 31, 2024**

In December 2023, the FASB issued *ASU 2023-09, Income Taxes (Topic 740) — Improvements to Income Tax Disclosures*. The new standard expands the disclosure requirements for income taxes, specifically related to the rate reconciliation and income taxes paid. Public entities must apply the new standard to annual periods beginning after December 15, 2024. The Company will adopt the new guidance in its Form 10-K for the year ended December 31, 2025 and it does not expect it to have an impact on its consolidated financial statements as the provisions are related to disclosure only.

In November 2024, the FASB issued *ASU 2024-03, Income Statement (Topic 220) — Reporting Comprehensive Income - Expense Disaggregation Disclosures (Topic 220): Disaggregation of Income Statement Expenses*. The new standard requires additional disclosure of the nature of expenses included in the income statement as well as disclosures about specific types of expenses included in the expense captions presented in the income statement. Public entities must apply the new standard to annual periods beginning after December 15, 2026 and interim periods within fiscal years beginning after December 15, 2027. Both early adoption and retrospective application are permitted. The Company is currently evaluating the impact that the adoption of this new standard will have on its consolidated financial statements and disclosures.

NOTES TO CONSOLIDATED FINANCIAL STATEMENTS  
December 31, 2024**Note 3 - The Mergers**

On September 12, 2023, the REIT Merger (as defined below) and the Internalization Merger (as defined below) were both consummated (collectively, the “Mergers”). The REIT Merger and Internalization Merger were conditioned upon each other and accordingly are considered “related” and treated as a single transaction for accounting and reporting purposes.

**The REIT Merger**

Pursuant to the terms and conditions of the Agreement and Plan of Merger dated May 23, 2023 (the “REIT Merger Agreement”), on the Acquisition Date, RTL merged with and into Osmosis Sub I, LLC, a wholly-owned subsidiary of GNL (“REIT Merger Sub”), with REIT Merger Sub continuing as the surviving entity (the “REIT Merger”) and as a wholly-owned subsidiary of GNL, followed by Osmosis Sub II, LLC, a wholly-owned subsidiary of the OP, merging with and into the RTL OP, with RTL OP continuing as the surviving entity (the “OP Merger” and collectively with the REIT Merger, the “REIT Mergers”).

On the Acquisition Date, pursuant to the REIT Merger Agreement, each issued and outstanding share of RTL’s (i) Class A Common Stock, par value \$0.01 per share (the “RTL Class A Common Stock”), was converted into 0.670 shares (the “Exchange Ratio”) of GNL’s Common Stock, par value \$0.01 per share (“Common Stock”), (ii) 7.50% Series A Cumulative Redeemable Preferred Stock, par value \$0.01 per share (“RTL Series A Preferred Stock”), was automatically converted into one share of newly created 7.50% Series D Cumulative Redeemable Perpetual Preferred Stock, par value \$0.01 per share (the “Series D Preferred Stock”), and (iii) 7.375% Series C Cumulative Redeemable Perpetual Preferred Stock, par value \$0.01 per share (“RTL Series C Preferred Stock”), was automatically converted into one share of newly created 7.375% Series E Cumulative Redeemable Perpetual Preferred Stock, par value \$0.01 per share (the “Series E Preferred Stock”).

Also, pursuant to the REIT Merger Agreement:

- The Company issued Common Stock (adjusted for the Exchange Ratio) for certain shares of restricted RTL Class A Common Stock (“RTL Restricted Shares”) (see table below for details).
- The Company issued Class A Units (adjusted for the Exchange Ratio) to the previous holder of RTL Class A Units (see table below for details).

**The Internalization Merger**

Pursuant to the terms and conditions of the Agreement and Plan of Merger dated May 23, 2023 (the “Internalization Merger Agreement”) to internalize the advisory and property management functions of the combined companies, on the Acquisition Date, (i) GNL Advisor Merger Sub LLC, a wholly-owned subsidiary of the OP merged with and into the former Advisor, with the former Advisor continuing in existence; (ii) GNL PM Merger Sub LLC, a wholly-owned subsidiary of the OP merged with and into the Property Manager, with the Property Manager continuing in existence; (iii) RTL Advisor Merger Sub LLC merged with and into Necessity Retail Advisors, LLC (“RTL Advisor”), with RTL Advisor continuing in existence; and (iv) RTL PM Merger Sub LLC, a wholly-owned subsidiary of the OP merged with and into Necessity Retail Properties, LLC (“RTL Property Manager”), with RTL Property Manager continuing in existence (collectively, the Internalization Merger). As a result of the consummation of the Internalization Merger, the advisory agreements were terminated for both the Company and RTL and the Company assumed both of the Company’s and RTL’s property management agreements and the Company was no longer externally managed. The Company internalized these functions with its own dedicated workforce (see [Note 12 — Related Party Transactions and Arrangements](#) for additional information on the Internalization Merger).

As consideration for the Internalization Merger, the Company issued 29,614,825 shares of its Common Stock valued in the aggregate at \$325.0 million to AR Global and paid cash in an amount equal to \$50.0 million to AR Global. The number of shares issued in respect of the Internalization Merger was valued based on the Company’s 5-day volume-weighted average price as of market close on May 11, 2023 of \$10.97 per share of Common Stock. The Company registered these shares for resale under the Securities Act, pursuant to the terms and conditions (including limitations) thereof.

**Transaction Fees**

BMO Capital Markets Corp. (“BMO”), the financial advisor to the special committee of the board of directors of the Company (the “Board”) comprised solely of independent directors that was formed by the Board (the “Special Committee”), was paid a fee of \$30.0 million, \$3.0 million of which was paid in the quarter ended June 30, 2023 upon delivery of BMO’s opinion regarding the REIT Merger and the remaining \$27.0 million was paid upon consummation of the Mergers in the quarter ended September 30, 2023. In addition, the Company paid BMO a fee of \$1.0 million in the quarter ended June 30, 2023, which was paid upon delivery of BMO’s opinion regarding the Internalization Merger. The Company reimbursed BMO for its transaction-related expenses, which totaled approximately \$0.3 million, and agreed to indemnify BMO and certain related parties against certain potential liabilities arising out of or in connection with its engagement.

GLOBAL NET LEASE, INC.

NOTES TO CONSOLIDATED FINANCIAL STATEMENTS  
December 31, 2024

*Fair Value of Consideration Transferred*

The following table presents the fair value of the consideration transferred to affect the acquisition:

	Fair Value Calculation			Consideration Type
	Shares or Units	Price Used to Calculate Fair Value	Fair Value of Consideration Transferred (In thousands)	
Fair value of Common Stock issued to holders of RTL Class A Common Stock <sup>(1)</sup>	93,432,946	\$ 11.11 <sup>(2)</sup>	\$ 1,038,040	Common Stock
Fair value of Common Stock issued upon vesting of certain RTL Restricted Shares	209,906	\$ 11.11 <sup>(2)</sup>	2,332	Common Stock
Fair value of Common Stock issued to AR Global for the Internalization Merger	29,614,825 <sup>(3)</sup>	\$ 11.11 <sup>(2)</sup>	329,021	Common Stock
Fair value of Class A Units issued by the OP to holder of RTL Class A Units	115,857	\$ 11.11 <sup>(2)</sup>	1,287	Class A Units
Fair value of GNL Series D Preferred Stock issued to holders of RTL Series A Preferred Stock <sup>(4)</sup>	7,933,711 <sup>(4)</sup>	\$ 19.61 <sup>(4)</sup>	155,580	Series D Preferred Stock
Fair value of GNL Series E Preferred Stock to be issued to holders of RTL Series C Preferred Stock <sup>(5)</sup>	4,595,175 <sup>(5)</sup>	\$ 19.75 <sup>(5)</sup>	90,755	Series E Preferred Stock
Total equity consideration			1,617,015	
Cash consideration paid to AR Global			50,000	Cash
Cash used to repay RTL's credit facility at closing of the REIT Merger			466,000	Cash
Total consideration transferred			\$ 2,133,015	

<sup>(1)</sup> Includes RTL LTIP Units earned and converted to RTL Class A Common Stock and certain vested shares of RTL Restricted Shares, both of which occurred prior to the Acquisition Date (see [Note 13](#) – *Equity-Based Compensation*).

<sup>(2)</sup> Represents the closing price of GNL's Common Stock on the Acquisition Date.

<sup>(3)</sup> The considered value of Common Stock to be issued to AR Global was \$325.0 million for the Internalization Merger, and the number of shares issued was valued based on the Company's 5-day volume-weighted average price as of market close on May 11, 2023. The price used to calculate fair value represents the closing price of GNL's Common Stock on the Acquisition Date.

<sup>(4)</sup> Each share of the RTL Series A Preferred Stock was exchanged for one new share of Series D Preferred Stock respectively. The price used to calculate fair value represents the closing price of the RTL Series A Preferred Stock on the Acquisition Date.

<sup>(5)</sup> Each share of the RTL Series C Preferred Stock was exchanged for one new share of Series E Preferred Stock respectively. The price used to calculate fair value represents the closing price of the RTL Series C Preferred Stock on the Acquisition Date.

GLOBAL NET LEASE, INC.

NOTES TO CONSOLIDATED FINANCIAL STATEMENTS  
December 31, 2024

**Purchase Price Allocation**

The Mergers were all conditioned upon each other and accordingly are considered “related” and treated as a single transaction for accounting and reporting purposes. The Mergers were accounted for under the acquisition method for business combinations pursuant to GAAP, with the Company as the accounting acquirer of RTL. The consideration transferred by the Company in the Mergers established a new accounting basis for the assets acquired, liabilities assumed and any non-controlling interests, measured at their respective fair value as of the Acquisition Date. To the extent fair value of the consideration paid exceeded the fair value of net assets acquired, any such excess represented goodwill.

The Company provided a provisional allocation of the fair value of the assets acquired and liabilities assumed in the Mergers in the Company’s Quarterly Report on Form 10-Q for the quarter ended September 30, 2023. During the three months ended September 30, 2024, June 30, 2024, March 31, 2024 and December 31, 2023 (the “Measurement Period”), adjustments were determined and recorded as if they had been completed at the Acquisition Date.

The following table summarizes the amounts recognized for the assets acquired and liabilities assumed as of Acquisition Date, as well as adjustments made during the Measurement Period, to the amounts previously reported in the three months ended September 30, 2023.

<i>(in thousands)</i>	Amounts Recognized as of the Acquisition Date (as previously reported)	Measurement Period Adjustments	Amounts Recognized as of the Acquisition Date (as adjusted)
<b>Assets Acquired:</b>			
Land	\$ 954,967	\$ 615	\$ 955,582
Buildings, fixtures and improvements	2,526,810	349	2,527,159
Total tangible assets	3,481,777	964 <sup>(1)</sup>	3,482,741
Acquired intangible assets:			
In-place leases	582,475	(1,045)	581,430
Above-market lease assets	67,718	50	67,768
Total acquired intangible lease assets	650,193	(995) <sup>(1)</sup>	649,198
Cash	65,223	(607) <sup>(2)</sup>	64,616
Operating lease right-of-use assets	26,407	10	26,417
Prepaid expenses and other assets	60,862	(1,702) <sup>(3)</sup>	59,160
Goodwill	29,817	640 <sup>(4)</sup>	30,457
Total assets acquired	4,314,279	(1,690)	4,312,589
<b>Liabilities Assumed:</b>			
Mortgage notes payable, net	1,587,455	—	1,587,455
Senior notes, net	386,250	—	386,250
Acquired intangible lease liabilities	76,682	3	76,685
Accounts payable and accrued expenses	86,031	(1,663) <sup>(5)</sup>	84,368
Operating lease liabilities	26,407	(30)	26,377
Prepaid rent	18,439	—	18,439
Total liabilities assumed	2,181,264	(1,690)	2,179,574
Total consideration transferred	\$ 2,133,015	\$ —	\$ 2,133,015

<sup>(1)</sup> These adjustments were recorded to reflect changes in the estimated fair value of tangible and intangible assets, from the initial provisional estimates, due to the receipt of new information.

<sup>(2)</sup> The decrease in cash was due to the receipt of new information, subsequent to the initial provisional estimates, related to cash acquired as of the Acquisition Date.

<sup>(3)</sup> The net decrease in prepaid expenses and other assets was due to the receipt of new information, subsequent to the initial provisional estimates, primarily related to receivables that were estimated as of the Acquisition Date.

<sup>(4)</sup> The net increase in goodwill from the initial provisional valuation reflects the net impact of all measurement period adjustments to the assets acquired and liabilities assumed.

<sup>(5)</sup> The net decrease in accounts payable and accrued expenses was due to the receipt of new information, subsequent to the initial provisional estimates, related to accrued expenses that were estimated as of the Acquisition Date.

GLOBAL NET LEASE, INC.

NOTES TO CONSOLIDATED FINANCIAL STATEMENTS  
December 31, 2024

**Goodwill**

Goodwill is calculated as the excess of the consideration transferred over the net assets recognized and represents the future economic benefits arising from other assets acquired that could not be individually identified and separately recognized. Specifically, the goodwill recorded as part of the Mergers includes the expected synergies and other benefits that we believe will result from the Internalization Merger and any intangible assets that do not qualify for separate recognition. Goodwill is not amortized and the Company has allocated the goodwill to its segments (see [Note 15](#) — *Segment Reporting* for additional details).

**Impact of Acquisition**

The following table presents information for RTL that is included in the Company's consolidated statements of income from the Acquisition Date through the year ended December 31, 2023:

<i>(In thousands)</i>	<b>RTL's Operations Included in GNL's Results</b>	
Revenue from tenants	\$	132,506
Net loss	\$	(22,735)

**Pro Forma Information (Unaudited)**

The following table presents unaudited supplemental pro forma information as if the Mergers had occurred on January 1, 2022 for the years ended December 31, 2023 and 2022. The unaudited supplemental pro forma financial information is not necessarily indicative of what the actual results of operations of the Company would have been assuming the Mergers had taken place on January 1, 2022, nor is it indicative of the results of operations for future periods.

<i>(In thousands)</i>	<b>Year Ended December 31,</b>	
	<b>2023</b>	<b>2022</b>
Pro Forma Revenue from tenants	\$ 815,803	\$ 819,991
Pro Forma Net loss	\$ (347,046)	\$ (89,796)

GLOBAL NET LEASE, INC.

NOTES TO CONSOLIDATED FINANCIAL STATEMENTS  
December 31, 2024

Note 4 — Real Estate Investments, Net

Property Acquisitions

The following table presents the allocation of the assets acquired and liabilities assumed during the years ended December 31, 2023 and 2022, in the case of assets located outside of the United States, based on the applicable exchange rate at the time of purchase. With the exception of the Mergers, which was treated as a business combination (see [Note 3 — The Mergers](#)), all acquisitions in these periods were considered asset acquisitions for accounting purposes. There were no acquisitions during the year ended December 31, 2024.

<i>(Dollar amounts in thousands)</i>	Year Ended December 31,			2022
	2023			
	Business Combination	Asset Acquisitions	Total	Total (All Asset Acquisitions)
Real estate investments, at cost:				
Land	\$ 955,582	\$ 9,541	\$ 965,123	\$ 4,176
Buildings, fixtures and improvements	2,527,159	73,150	2,600,309	25,938
Total tangible assets	3,482,741	82,691	3,565,432	30,114
Acquired intangible lease assets:				
In-place leases	581,430	9,231	590,661	4,010
Above-market lease assets	67,768	40,964	108,732	—
Below-market lease liabilities	—	—	—	(230)
Total intangible assets and liabilities	649,198	50,195	699,393	3,780
Cash	64,616	—	64,616	—
Right-of-use asset	26,417	1,426	27,843	—
Prepaid expenses and other assets	59,160	—	59,160	—
Goodwill	30,457	—	30,457	—
<b>Total assets acquired</b>	4,312,589	134,312	4,446,901	33,894
<b>Liabilities Assumed:</b>				
Mortgage note payable	1,587,455	—	1,587,455	—
Senior notes, net	386,250	—	386,250	—
Acquired intangible lease liabilities	76,685	211	76,896	—
Accounts payable and accrued expenses	84,368	—	84,368	—
Operating lease liabilities	26,377	—	26,377	—
Prepaid rent	18,439	—	18,439	—
<b>Total liabilities assumed</b>	2,179,574	211	2,179,785	—
Equity issued in acquisitions	1,617,015	—	1,617,015	—
Cash paid for acquired real estate investments	\$ 516,000	\$ 134,101	\$ 650,101	\$ 33,894
Number of properties purchased	989	9	998	3

GLOBAL NET LEASE, INC.

NOTES TO CONSOLIDATED FINANCIAL STATEMENTS  
December 31, 2024

The following table summarizes the acquisition by property type, listed by reportable segment, during the years ended December 31, 2023 and 2022:

Property Type	Number of Properties	Square Feet (unaudited)
<b>Properties Acquired in 2023:</b>		
Industrial & Distribution	31	4,085,826
Multi-Tenant Retail	109	16,375,661
Single-Tenant Retail	851	7,140,274
Office	7	305,912
	998	27,907,673
<b>Properties Acquired in 2022:</b>		
Industrial & Distribution	2	232,600
Multi-Tenant Retail	—	—
Single-Tenant Retail	—	—
Office	1	66,626
	3	299,226

**Acquired Intangible Lease Assets**

The Company allocates a portion of the fair value of real estate acquired to identified intangible assets and liabilities, consisting of the value of origination costs (tenant improvements, leasing commissions, and legal and marketing costs), the value of above-market and below-market leases, and the value of tenant relationships, if applicable, based in each case on their relative fair values. The Company periodically assesses whether there are any indicators that the value of the intangible assets may be impaired by performing a net present value analysis of future cash flows, discounted for the inherent risk associated with each investment.

During the years ended December 31, 2024, 2023 and 2022, the Company wrote off certain intangibles related to properties that were evaluated for impairments. For additional information on the write off of intangibles, see the “*Intangible Lease Assets and Lease Liabilities*” section below.

**Impairment Charges**

Year Ended December 31, 2024

The Company recorded aggregate impairment charges of \$90.4 million during the year ended December 31, 2024, comprised of the following:

- During the three months ended December 31, 2024, the Company determined that 23 of its properties (21 in the U.S. and two in the U.K.), had an estimated fair value that was lower than the carrying value of the properties. The estimated fair values for 21 of the properties were based on the estimated selling price of such properties and the remainder were based on market comparable transactions. As a result, the Company recorded impairment charges including of intangible assets of approximately \$20.1 million. Of the 23 properties impaired during the three months ended December 31, 2024, 20 were acquired in the REIT Merger.
- During the three months ended September 30, 2024, the Company determined that 21 of its properties located in the U.S. (19 of which were acquired in the REIT Merger) had an estimated fair value that was lower than the carrying value of the properties, based on the estimated selling price of such properties, and as a result, the Company recorded an impairment charge of approximately \$38.6 million.
- During the three months ended June 30, 2024, the Company determined that six of its properties located in the U.S. (three of which were acquired in the REIT Merger) had an estimated fair value that was lower than the carrying value of the properties, based on the estimated selling price of such properties, and as a result, the Company recorded an impairment charge of approximately \$27.4 million. The majority of the impairment charge was due to legacy GNL properties.
- During the three months ended March 31, 2024, the Company determined that six of its properties located in the U.S. (all of which were acquired in the REIT Merger) had an estimated fair value that was lower than the carrying value of

GLOBAL NET LEASE, INC.

NOTES TO CONSOLIDATED FINANCIAL STATEMENTS  
December 31, 2024

the properties, based on the estimated selling price of such properties, and as a result, the Company recorded an impairment charge of approximately \$4.3 million.

Year Ended December 31, 2023

During the year ended December 31, 2023, the Company recorded aggregate impairment charges of \$68.7 million, comprised of the following:

- During the three months ended December 31, 2023, the Company determined that one of its properties located in Scotland (which was owned prior to the REIT Merger) had an estimated fair value that was lower than its carrying value based on the estimated selling price of the property, and as a result, the Company recorded an impairment charge of approximately \$1.8 million. Also during three months ended December 31, 2023, the Company determined that two of its properties located in the U.S. (which were acquired in the REIT Merger) had an estimated fair value that was lower than its carrying value based on the estimated selling prices of the properties, and as a result, the Company recorded an impairment charge of approximately \$1.2 million.
- During the three months ended September 30, 2023, the Company determined that the fair values of four of its properties (one in the U.K. and three in the U.S.) were lower than their carrying values. These four properties were all owned by the Company prior to the REIT Merger. The Company recorded aggregate impairment charges for these properties, including the impairments to intangible assets noted below, of \$65.7 million in the three months ended September 30, 2023, which is recorded in impairment charges in the consolidated statement of operations for the year ended December 31, 2023. The impairment charge in the third quarter of 2023 for the property in the U.K. was based on a calculation of the estimated fair value of the property. The impairment charges for the properties in the U.S. were based on the estimated selling prices of the properties.

Year Ended December 31, 2022

During the year ended December 31, 2022, the Company recorded aggregate impairment charges of \$21.6 million for three properties, which are recorded in the Company's consolidated statement of operations for the year ended December 31, 2022. For one of these properties, which was held for sale in the first quarter, the Company incurred an additional impairment for costs to sell the asset. The other two properties that were impaired during 2022 were both being marketed for sale. The impairment for the first property being marketed for sale occurred in the second quarter of 2022 and totaled \$16.0 million. The impairment was based on a purchase and sale contract; however, the property did not meet the criteria for held for sale at that time. In the third quarter, this property met the criteria for held for sale and an additional impairment of \$0.8 million was taken for costs to sell the asset. This property was sold in November 2022. The impairment charge for the second property being marketed for sale was recorded in the fourth quarter of 2022 and totaled \$4.5 million, based on the agreed upon selling price of the asset.

***Dispositions***

During the year ended December 31, 2024, the Company sold 178 properties, 164 of which were acquired in the REIT Merger. As a result, the Company recorded a net gain of \$57.0 million during the year ended December 31, 2024.

During the year ended December 31, 2023, the Company sold eleven properties, ten of which were acquired in the REIT Merger, and recorded a net loss of \$1.7 million during the year ended December 31, 2023.

During the year ended December 31, 2022, the Company sold one property in the U.S., one property in the United Kingdom ("U.K.") and one property in France for an aggregate contract sales price of approximately \$56.0 million for all three properties sold. As a result, the Company recorded an aggregate gain of \$0.3 million during the year ended December 31, 2022.

GLOBAL NET LEASE, INC.

NOTES TO CONSOLIDATED FINANCIAL STATEMENTS  
December 31, 2024

The following table summarizes the aforementioned properties sold in 2024, 2023 and 2022:

Portfolio	Country/State	Disposition Date	Number of Properties	Square Feet (unaudited)
<b>Properties Sold in 2024:</b>				
O'Charley's	AL, IN, TN, MS, NC, GA, KY, OH, TN, IL, LA	February & March (5 properties); April & May & June (7 properties); July, August & September (3 properties); October & November (3 properties)	18	120,599
Truist Bank	FL, GA, TN, NC, SC, VA, OH, FL	February & March (11 properties); April & May (11 properties); September (1 property)	23	96,538
Fife Council	United Kingdom	February	1	37,331
TOMs King	IL, OH & PA	February, August, October & November	6	24,211
FedEx	MN	March	1	11,501
Amazon	KY	May	1	79,105
American Car Center	AL, GA, KY, SC, TN, AR	May, June, August & November	7	64,962
AmeriCold	GA, IL, MN, SC	June	9	1,407,166
CVS	MI	June	1	10,880
Decatur Commons	AL	May	1	125,635
Diebold	OH	June	1	158,330
Klaussner	NC, VA	May & September	2	1,244,737
Shippensburg Marketplace	PA	April	1	59,866
Springfield Commons	OH	June	1	164,843
Family Dollar	CO & AR & LA	July & October & November	4	32,988
Shops at Abilene	TX	July	1	175,642
HEB Center	TX	July	1	130,127
East West Commons	GA	August	1	173,205
Johnson Controls	Spain	August	1	29,095
Imperial	AL	August	1	10,022
Foster Wheeler	United Kingdom	August	1	365,832
The Plant	OH	August	1	367,926
Joe's Crab Shack	NC	September	1	7,903
Trinity/Valasis	MI	September	2	276,621
Plasma	NV, PA & TX	September & December	3	36,607
Epredia	MI	September	1	114,700
Pizza Hut	GA, NC, NY, MT, OH, VA, IL, KY, UT, TX, OK, WY, CO	October, November & December	36	108,042
Taco Johns	MN & ID	October	2	3,814
Hardees	AL	October	1	3,812
Burger King	OH	October & November	2	6,323
Sterling Slidel	LA	November & December	2	333,769
Checkers	GA	November	1	1,065
Freeseenius	AL, FL, GA, IL, IN, KY, ME, MI, MO, MS, MT, NC, NH, NJ, OH, PA, SC & VA	December	35	293,763
Poplar Springs	SC	December	1	64,078
Mister Car Wash	GA	December	5	20,310
GE Aviation	OH	December	1	102,000
Home Depot	CA	December	1	141,021
			<u>178</u>	<u>6,404,369</u>

GLOBAL NET LEASE, INC.

NOTES TO CONSOLIDATED FINANCIAL STATEMENTS  
December 31, 2024

Portfolio	Country/State	Disposition Date	Number of Properties	Square Feet (unaudited)
<b>Properties Sold in 2023:</b>				
American Car Center	Florida	September 13, 2023	1	47,927
American Car Center	Mississippi	September 21, 2023	1	29,919
TOMs King	Ohio	October 13, 2023	1	4,798
American Car Center	Georgia	October 19, 2023	1	6,425
TOMs King	Ohio	November 1, 2023	1	4,014
American Car Center	Mississippi	November 3, 2023	1	4,889
Truist Bank	North Carolina	November 13, 2023	1	4,156
American Car Center	Alabama	December 1, 2023	1	3,096
Family Dollar	Kentucky	December 6, 2023	1	8,050
O'Charley's	South Carolina	December 6, 2023	1	6,873
Quest Diagnostics	California	December 22, 2023	1	223,894
			11	344,041
<b>Properties Sold in 2022:</b>				
Bradford & Bingley	UK	May 6, 2022	1	120,618
Axon	Texas	July 25, 2022	1	26,400
Sagemcom	France	November 30, 2022	1	265,309
			3	412,327

**Assets Held for Sale**

When assets are identified by management as held for sale, the Company stops recognizing depreciation and amortization expense on the identified assets and estimates the sales price, net of costs to sell, of those assets. If the carrying amount of the assets classified as held for sale exceeds the estimated net sales price, the Company records an impairment charge equal to the amount by which the carrying amount of the assets exceeds the Company's estimate of the net sales price of the assets.

As of December 31, 2024 and 2023, the Company evaluated its assets for held for sale classification. As of December 31, 2024, the Company determined that 13 properties, all of which were acquired in the REIT Merger, qualified for held for sale treatment. As of December 31, 2023, the Company determined that two properties, both of which were acquired in the REIT Merger, qualified for held for sale treatment. Because these assets are considered held for sale, the operating results remain classified within continuing operations for all periods presented.

The following table details the major classes of the assets associated with the properties that the Company determined to be classified as held for sale as of December 31, 2024 and 2023:

(In thousands)	December 31,	
	2024	2023
Real estate investments held for sale, at cost:		
Land	\$ 4,574	\$ 860
Buildings, fixtures and improvements	11,658	2,349
Acquired intangible lease assets	1,627	—
Total real estate assets held for sale, at cost	17,859	3,209
Less accumulated depreciation and amortization	(453)	(21)
Total real estate investments held for sale, net	\$ 17,406	\$ 3,188

**Intangible Lease Assets and Lease Liabilities**

The Company recorded \$2.5 million of impairment charges on its acquired intangible assets during the year ended December 31, 2024. The Company recorded impairment charges of approximately \$1.5 million on its in-place lease intangible assets and \$1.0 million on its above-market lease intangible assets during the year ended December 31, 2024, and approximately \$1.0 million on its in-place lease intangible assets and \$0.8 million on its above-market lease intangible assets during the year ended December 31, 2023. These impairments were recorded in connection with the four properties that were impaired in the quarter ended September 30, 2023 (as described above).

The Company recorded impairment charges of \$0.5 million to its in-place intangible assets and \$0.2 million to its below-market lease intangible liabilities, both associated with a real estate investment that it sold during the year ended December 31, 2022.

GLOBAL NET LEASE, INC.

NOTES TO CONSOLIDATED FINANCIAL STATEMENTS  
December 31, 2024

Acquired intangible lease assets and lease liabilities consist of the following:

(In thousands)	December 31, 2024			December 31, 2023		
	Gross Carrying Amount	Accumulated Amortization	Net Carrying amount	Gross Carrying Amount	Accumulated Amortization	Net Carrying amount
<b>Intangible assets:</b>						
In-place leases	\$ 940,139	\$ 399,271	\$ 540,868	\$ 1,215,443	\$ 436,249	\$ 779,194
Above-market leases	117,828	33,504	84,324	144,538	32,724	111,814
Total acquired intangible lease assets	\$ 1,057,967	\$ 432,775	\$ 625,192	\$ 1,359,981	\$ 468,973	\$ 891,008
<b>Intangible liabilities:</b>						
Below-market leases	\$ 107,903	\$ 31,103	\$ 76,800	\$ 120,022	\$ 24,212	\$ 95,810
Total acquired intangible lease liabilities	\$ 107,903	\$ 31,103	\$ 76,800	\$ 120,022	\$ 24,212	\$ 95,810

**Projected Amortization for Intangible Lease Assets and Liabilities**

The following table provides the weighted-average amortization periods as of December 31, 2024 for intangible assets and liabilities and the projected amortization expense and adjustments to revenues and property operating expense for the next five calendar years:

(In thousands)	Weighted-Average Amortization Years	2025	2026	2027	2028	2029
		\$	\$	\$	\$	\$
In-place leases	6.3	\$ 122,447	\$ 95,432	\$ 74,088	\$ 56,838	\$ 39,557
Total to be included as an increase to depreciation and amortization		\$ 122,447	\$ 95,432	\$ 74,088	\$ 56,838	\$ 39,557
Above-market lease assets	7.4	\$ 14,108	\$ 12,255	\$ 11,150	\$ 9,333	\$ 7,581
Below-market lease liabilities	12.6	(9,133)	(7,750)	(6,862)	(6,168)	(5,360)
Total to be included as an increase (decrease) to revenue from tenants		\$ 4,975	\$ 4,505	\$ 4,288	\$ 3,165	\$ 2,221

**Significant Tenants**

There were no tenants whose annualized rental income on a straight-line basis as of December 31, 2024 represented 10.0% or greater of consolidated annualized rental income on a straight-line basis for all properties as of December 31, 2024. The termination, delinquency or non-renewal of leases by any major tenant may have a material adverse effect on revenues.

**Geographic Concentrations**

The following table lists the countries and states where the Company has concentrations of properties where annualized rental income on a straight-line basis as of December 31, 2024, represented greater than 10% of consolidated annualized rental income on a straight-line basis as of December 31, 2024, 2023 and 2022.

Country / U.S. State	December 31,		
	2024	2023	2022
United States	80.1%	79.7%	63.9%
Michigan	9.2%	8.4%	15.5%
United Kingdom	10.4%	11.1%	17.4%

GLOBAL NET LEASE, INC.

NOTES TO CONSOLIDATED FINANCIAL STATEMENTS  
December 31, 2024

**Note 5 — Mortgage Notes Payable, Net**

In connection with the REIT Merger, the Company assumed all of RTL's mortgage notes payable as of the Acquisition Date. Mortgage notes payable, net as of December 31, 2024 and 2023 consisted of the following:

Country	Portfolio	Encumbered Properties	Outstanding Loan Amount <sup>(1)</sup>		Effective Interest Rate	Interest Rate	Maturity	Anticipated Repayment <sup>(2)</sup>
			December 31, 2024	December 31, 2023				
			(In thousands)	(In thousands)				
Finland:	Finland Properties	5	\$ 76,866	\$ —	5.0%	(3)	Fixed/Variable	Jan. 2029
	Finland Properties	—	—	81,695	—%	(3)	Fixed/Variable	Feb. 2024
Luxembourg/ The Netherlands:	Benelux Properties	—	—	129,752	—%	(4)	Fixed	Jun. 2024
	Total EUR denominated	5	76,866	211,447				
United Kingdom:	McLaren	—	—	128,587	—%	(5)	Fixed	Apr. 2024
	Total GBP denominated	—	—	128,587				
United States:	Penske Logistics	1	70,000	70,000	4.7%	(6)	Fixed	Nov. 2028
	Multi-Tenant Mortgage Loan I	10	162,580	162,580	4.4%	(6)	Fixed	Nov. 2027
	Multi-Tenant Mortgage Loan II	8	32,750	32,750	4.4%	(6)	Fixed	Feb. 2028
	Multi-Tenant Mortgage Loan III	7	98,500	98,500	4.9%	(6)	Fixed	Dec. 2028
	Multi-Tenant Mortgage Loan IV	15	90,111	97,500	4.6%	(6)	Fixed	May 2029
	Multi-Tenant Mortgage Loan V	11	139,771	139,771	3.7%	(6)	Fixed	Oct. 2029
	2019 Class A-1 Net-Lease Mortgage Notes	70	105,859	110,815	3.8%		Fixed	May 2049
	2019 Class A-2 Net-Lease Mortgage Notes	75	118,798	119,409	4.5%		Fixed	May 2049
	2021 Class A-1 Net-Lease Mortgage Notes	49	49,362	50,971	2.2%		Fixed	May 2051
	2021 Class A-2 Net-Lease Mortgage Notes	49	85,262	88,041	2.8%		Fixed	May 2051
	2021 Class A-3 Net-Lease Mortgage Notes	38	34,997	34,997	3.1%		Fixed	May 2051
	2021 Class A-4 Net-Lease Mortgage Notes	38	54,995	54,995	3.7%		Fixed	May 2051
	Column Financial Mortgage Notes	290	463,370	697,595	3.8%	(7)	Fixed	Aug. 2025
	Mortgage Loan II	12	210,000	210,000	4.2%		Fixed	Jan. 2028
	Mortgage Loan III	22	33,400	33,400	4.1%		Fixed	Jan. 2028
	RTL Multi-Tenant Mortgage II	—	—	25,000	—%		Fixed	Feb. 2024
	McGowin Park	—	—	39,025	—%		Fixed	May 2024
	CMBS Loan	29	260,000	260,000	6.5%		Fixed	Sept. 2033
	CMBS Loan II	20	237,000	—	5.8%		Fixed	Apr. 2029
	Total USD denominated		744	2,246,755	2,325,349			
Gross mortgage notes payable		749	2,323,621	2,665,383	4.5%			
Mortgage discount			(90,444)	(140,403)	—			
Deferred financing costs, net of accumulated amortization <sup>(8)</sup>			(11,471)	(7,112)	—			
Mortgage notes payable, net		749	\$ 2,221,706	\$ 2,517,868	4.5%			

(1) Amounts borrowed in local currency are translated at the spot rate in effect at the applicable reporting date.

(2) The Company determines an anticipated repayment date when the terms of a debt obligation provide for earlier repayment than the legal maturity and when the Company expects to repay such debt obligations earlier due to factors such as elevated interest rates or additional principal payment requirements.

(3) 80% fixed as a result of a "pay-fixed" interest rate swap agreement and 20% variable. Variable portion is approximately 1.4% plus 3-month Euribor and reflects the Euribor rate in effect as of December 31, 2024. This loan was extended from its original maturity date of February 2024 to February 2029.

(4) This mortgage was repaid in the quarter ended June 2024 using borrowings under the EUR portion of the Company's Revolving Credit Facility (as defined in [Note 6 — Revolving Credit Facility](#)).

(5) This mortgage was repaid in April 2024 using borrowings under the GBP portion of the Company's Revolving Credit Facility (as defined in [Note 6 — Revolving Credit Facility](#)).

(6) The borrower's (wholly-owned subsidiaries of the Company) financial statements are included within the Company's consolidated financial statements, however, the borrowers' assets and credit are only available to pay the debts of the borrowers and their liabilities constitute obligations of the borrowers.

(7) Decrease primarily due to the repayment of mortgages for certain encumbered properties that were sold during 2024.

GLOBAL NET LEASE, INC.

NOTES TO CONSOLIDATED FINANCIAL STATEMENTS  
December 31, 2024

(8) Deferred financing costs consist of commitment fees, legal fees, and other costs associated with obtaining commitments for financing. These costs are amortized over the terms of the respective financing agreements using the effective interest method. Unamortized deferred financing costs are expensed when the associated debt is refinanced or paid down before maturity. Costs incurred in seeking financial transactions that do not close are expensed in the period in which it is determined that the financing will not close.

The following table presents future scheduled aggregate principal payments on the mortgage notes payable over the next five calendar years and thereafter as of December 31, 2024:

<i>(In thousands)</i>	<b>Future Principal Payments <sup>(1)</sup></b>
2025	\$ 464,526
2026	105,925
2027	163,191
2028	529,620
2029	660,102
Thereafter	400,257
Total	<u>\$ 2,323,621</u>

(1) Assumes exchange rates of £1.00 to \$1.25 for GBP and €1.00 to \$1.04 for EUR as of December 31, 2024 for illustrative purposes, as applicable.

The total gross carrying value of the Company's unencumbered assets as of December 31, 2024 was \$4.84 billion, and approximately \$4.54 billion of this amount was included in the unencumbered asset pool comprising the borrowing base under the Revolving Credit Facility (as defined in [Note 6](#) — *Revolving Credit Facility*) and therefore is not available to serve as collateral for future borrowings.

**CMBS Loan II**

On April 5, 2024, the Company entered into a CMBS Loan ("CMBS Loan II") with (i) Bank of Montreal, (ii) Société Générale Financial Corporation, (iii) Barclays Capital Real Estate Inc. and (iv) KeyBank National Association (each individually, a "Lender," and collectively, the "Lenders"), in the aggregate amount of \$237.0 million. The net proceeds were used to repay draws on the USD portion of the Revolving Credit Facility. The CMBS Loan II is secured by, among other things, first priority mortgages on 20 industrial properties the Company owns across the United States. The CMBS Loan II has a 5-year term, is interest-only (payable monthly) at a fixed rate of 5.74% per year and matures on April 6, 2029. The CMBS Loan II contains certain covenants, including, certain obligations to reserve funds and requires the OP to maintain a net worth of \$150.0 million and liquid assets having a market value of at least \$10.0 million.

*Mortgage Covenants*

As of December 31, 2024, the Company was in compliance with all property-level debt covenants with the exception of four property-level debt instruments. For those four property-level debt instruments, the Company either (a) implemented a cure to the underlying noncompliance trigger by providing a letter of credit, or (b) permitted excess net cash flow after debt service from the impacted properties to become restricted, in each case in accordance with the terms of the applicable debt instrument. Each letter of credit, for so long as it is outstanding, represents a dollar-for-dollar reduction to availability for future borrowings under the Company's Revolving Credit Facility. While the restricted cash cannot not be used for general corporate purposes, it is available to fund operations of the underlying assets. These matters did not have a material impact on the Company's liquidity or its ability to operate the impacted assets and do not constitute events of default under the applicable debt instruments.

**Note 6 — Revolving Credit Facility**

The table below details the outstanding balances as of December 31, 2024 and 2023 under the credit agreement with KeyBank National Association, as agent, and the other lender parties thereto which was originally entered into on July 24, 2017 and has been amended from time to time (the "Credit Agreement"). The Credit Agreement consists solely of the senior unsecured multi-currency revolving credit facility (the "Revolving Credit Facility"). In connection with the Mergers, the Company amended the Credit Agreement on September 12, 2023 in order to, among other things, repay the outstanding indebtedness and obligations under RTL's credit facility. The Company exercised the existing "accordion feature" on the Revolving Credit Facility and increased the aggregate total commitments under the Revolving Credit Facility by \$500.0 million from \$1.45 billion to \$1.95 billion to repay and terminate RTL's credit facility and to create additional availability after the

GLOBAL NET LEASE, INC.

NOTES TO CONSOLIDATED FINANCIAL STATEMENTS  
December 31, 2024

closing of the REIT Merger. The sublimits for letters of credit and swing loans were also each increased from \$50.0 million to \$75.0 million.

The amendment to the Credit Agreement also included modifications to the change of control events to reflect the changes to the board composition and management of the Company following the REIT Merger and other modifications to account for multi-tenant properties for the credit support of additional eligible unencumbered properties that are owned by the subsidiaries of RTL OP that serve as guarantors under the Credit Agreement.

(In thousands)	December 31, 2024					December 31, 2023				
	TOTAL USD <sup>(1)</sup>	USD <sup>(3)</sup>	GBP <sup>(4)</sup>	EUR <sup>(5)</sup>	CAD <sup>(6)</sup>	TOTAL USD <sup>(2)</sup>	USD	GBP	EUR	CAD (6)
Revolving Credit Facility	\$ 1,390,292	\$ 494,119	£ 344,000	€ 422,145	\$ 38,000	\$ 1,744,182	\$ 1,030,962	£ 261,000	€ 319,075	\$ 38,000

<sup>(1)</sup> Assumes exchange rates of £1.00 to \$1.25 for GBP, €1.00 to \$1.04 for EUR and \$1.00 CAD to \$0.70 as of December 31, 2024 for illustrative purposes, as applicable.

<sup>(2)</sup> Assumes exchange rates of £1.00 to \$1.27 for GBP, €1.00 to \$1.10 for EUR and \$1.00 CAD to \$0.75 as of December 31, 2023 for illustrative purposes, as applicable.

<sup>(3)</sup> The USD portion of the Revolving Credit Facility is 100% fixed via swaps and, as of December 31, 2024, had a weighted-average effective interest rate of 6.0% after giving effect to interest rate swaps in place.

<sup>(4)</sup> The GBP portion of Revolving Credit Facility is 58.1% fixed via swaps and, as of December 31, 2024, had a weighted-average effective interest rate of 6.4%.

<sup>(5)</sup> The EUR portion of Revolving Credit Facility is 59.2% fixed via swaps and, as of December 31, 2024, had a weighted-average effective interest rate of 4.6% after giving effect to interest rate swaps in place.

<sup>(6)</sup> The CAD portion of Revolving Credit Facility is 100% variable and, as of December 31, 2024, had a weighted-average effective interest rate of 6.0%.

In April 2024, the Company completed the CMBS Loan II financing and used the net proceeds to pay down draws on the USD portion of the Revolving Credit Facility. Also in April 2024, the Company repaid its mortgage loan that encumbered its McLaren properties in the United Kingdom using borrowings under the GBP portion of the Revolving Credit Facility, and, in June 2024, the Company repaid its mortgage loan that encumbered its properties in The Netherlands and Luxembourg using borrowings under the EUR portion of the Revolving Credit Facility. The Company recorded losses related to debt extinguishments and debt modifications of \$15.9 million, which is recorded in loss on debt extinguishments and modifications in the consolidated statement operations for the year ended December 31, 2024. Of this amount, \$13.1 million was recorded in the second quarter of 2024, and was primarily due to cash payments made upon repaying certain mortgage loans, primarily related to the fee required to be paid upon repayment of the mortgage loan that encumbered our McLaren properties in the U.K. This mortgage loan was assumed as part of our acquisition of the McLaren properties in 2021 and included the fee noted above in the terms of the mortgage. The losses related to debt modifications, incurred during the year ended December 31, 2024, primarily related to the modification of certain mortgage notes.

Credit Agreement - Terms

The Revolving Credit Facility requires payments of interest only prior to maturity. Borrowings under the Revolving Credit Facility bear interest at a variable rate per annum based on an applicable margin that varies based on the ratio of consolidated total indebtedness to consolidated total asset value of the Company and its subsidiaries plus either (i) the Base Rate (as defined in the Credit Agreement) or (ii) the applicable Benchmark Rate (as defined in the Credit Agreement) for the currency being borrowed. The applicable interest rate margin is based on a range from 0.30% to 0.90% per annum with respect to Base Rate borrowings under the Revolving Credit Facility and 1.30% to 1.90% per annum with respect to Benchmark Rate borrowings under the Revolving Credit Facility. For Benchmark Rate Loans denominated in Dollars that bear interest calculated by reference to Term SOFR, there is an additional spread adjustment depending on the length of the interest period. In addition, (i) if the Company achieves an investment grade credit rating from at least two rating agencies, the OP can elect for the spread to be based on the credit rating of the Company, and (ii) the “floor” on the applicable Benchmark is 0%. As of December 31, 2024, the Revolving Credit Facility had a weighted-average effective interest rate of 5.7% after giving effect to interest rate swaps in place.

The Revolving Credit Facility matures on October 8, 2026, subject to the Company’s option, subject to customary conditions, to extend the maturity date by up to two additional six-month terms. Borrowings under the Revolving Credit Facility may be prepaid at any time, in whole or in part, without premium or penalty, subject to customary breakage costs associated with borrowings for the applicable Benchmark Rate.

NOTES TO CONSOLIDATED FINANCIAL STATEMENTS  
December 31, 2024

The Revolving Credit Facility requires the Company through the OP to pay an unused fee per annum of 0.25% of the unused balance of the Revolving Credit Facility if the unused balance exceeds or is equal to 50% of the total commitment or a fee per annum of 0.15% of the unused balance of the Revolving Credit Facility if the unused balance is less than 50% of the total commitment. From and after the time the Company obtains an investment grade credit rating, the unused fee will be replaced with a facility fee based on the total commitment under the Revolving Credit Facility multiplied by 0.30%, decreasing as the Company's credit rating increases.

The Revolving Credit Facility is supported by a pool of eligible unencumbered properties that are owned by the subsidiaries of the OP that serve as guarantors. The availability of borrowings under the Revolving Credit Facility continues to be based on the value of a pool of eligible unencumbered real estate assets owned by the Company or its subsidiaries and compliance with various ratios related to those assets. As of December 31, 2024, approximately \$332.5 million was available for future borrowings under the Revolving Credit Facility. Any future borrowings may, at the option of the Company, be denominated in USD, EUR, CAD, GBP, Norwegian Krone, Swedish Krona and Swiss Francs provided that the total principal amount of non-USD loans cannot exceed the sum of the total revolving commitments minus \$100.0 million. Amounts borrowed may not, however, be converted to, or repaid in, another currency once borrowed.

The Credit Agreement contains events of default relating to customary matters, including, among other things, payment defaults, covenant defaults, breaches of representations and warranties, events of default under other material indebtedness, material judgments, bankruptcy events and change of control events, such as certain changes to the composition of the Board and management. Upon the occurrence of an event of default, a majority of the lenders have the right to accelerate the payment on any outstanding borrowings and other obligations.

The Company, through the OP, may reduce the amount committed under the Revolving Credit Facility and repay outstanding borrowings under the Revolving Credit Facility, in whole or in part, at any time without premium or penalty, other than customary "breakage" costs payable on LIBOR borrowings. In the event of a default, lenders have the right to terminate their obligations under the Revolving Credit Facility agreement and to accelerate the payment on any unpaid principal amount of all outstanding loans. The Credit Agreement contains various customary operating covenants, including covenants restricting, among other things, restricted payments (including dividends and share repurchases (see additional information below), the incurrence of liens, the types of investments the Company may make, fundamental changes, agreements with affiliates and changes in nature of business. The Credit Agreement also contains financial maintenance covenants with respect to maximum leverage, minimum fixed charge coverage, maximum secured leverage, maximum secured recourse debt, minimum tangible net worth, maximum unencumbered leverage and unencumbered debt service coverage. As of December 31, 2024, the Company was in compliance with all covenants under the Credit Agreement.

Under the terms of the Credit Agreement, the Company may not pay distributions, including cash dividends payable with respect to Common Stock, the Company's 7.25% Series A Cumulative Redeemable Preferred Stock, \$0.01 par value per share ("Series A Preferred Stock"), its 6.875% Series B Cumulative Redeemable Perpetual Preferred Stock \$0.01 par value per share ("Series B Preferred Stock"), its Series D Preferred Stock, its Series E Preferred Stock, or any other class or series of stock the Company may issue in the future, or redeem or otherwise repurchase shares of Common Stock, Series A Preferred Stock, Series B Preferred Stock, Series D Preferred Stock, Series E Preferred Stock, or any other class or series of stock the Company may issue in the future that exceed 100% of the Company's Adjusted FFO, as defined in the Credit Agreement (which is different from AFFO disclosed in this Annual Report on Form 10-K) for any period of four consecutive fiscal quarters, except in limited circumstances, including that for one fiscal quarter in each calendar year, the Company may pay cash dividends and other distributions, and make redemptions and other repurchases in an aggregate amount equal to no more than 105% of its Adjusted FFO. However, notwithstanding the preceding sentence, the Company is permitted to make restricted payments (including the making of distributions and share repurchases) in an amount required to be paid by the Company in order for it to (x) maintain its REIT status for federal and state income tax purposes and (y) avoid the payment of federal and state income or excise tax. During a payment or bankruptcy event of default, restricted payments by the Company will only be permitted up to the minimum amount needed to maintain the Company's status as a REIT for federal and state income tax purposes. From and after the time the Company obtains and continues to maintain an investment grade rating, the limitation on distributions discussed above will not be applicable. The Company last used the exception to pay dividends that were between 100% of Adjusted FFO to 105% of Adjusted FFO during the quarter ended on June 30, 2020, and may use this exception in the future.

The Company's ability to comply with the restrictions on the payment of distributions in the Credit Agreement depends on its ability to generate sufficient cash flows that in the applicable periods exceed the level of Adjusted FFO required by these restrictions. If the Company is not able to generate the necessary level of Adjusted FFO, the Company will have to reduce the amount of dividends paid on the common and the preferred stock or consider other actions. Alternatively, the Company could elect to pay a portion of its dividends on the Common Stock in additional shares of Common Stock if approved by the Board.

NOTES TO CONSOLIDATED FINANCIAL STATEMENTS  
December 31, 2024

The Company and certain subsidiaries of the OP acting as guarantors (the “Guarantors”) have guaranteed, and any wholly owned eligible direct or indirect subsidiary of the OP that directly or indirectly owns or leases a real estate asset added to the pool of eligible unencumbered properties required to be maintained under the Credit Agreement is required to guarantee, the OP’s obligations under the Revolving Credit Facility. The Guarantors guaranteed the OP’s obligations under the Revolving Credit Facility pursuant to one or more guarantees (collectively, the “Guaranty”) and a related contribution agreement which governs contribution rights of the Guarantors in the event any amounts become payable under the Guaranty. For any Guarantor subsidiary of the OP, this guarantee will be released if the Company achieves an investment grade credit rating from at least one rating agency, but will again be required (i) if the Company loses its investment grade credit rating, or (ii) with respect to any Guarantor subsidiary of the Company, for so long as the subsidiary is the primary obligor under or provides a guaranty to any holder of unsecured indebtedness.

**Note 7 — Senior Notes, Net**

The details of the Company’s senior notes are as follows:

<i>(In thousands)</i>	December 31,	
	2024	2023
<b>3.75% Senior Notes</b>		
Aggregate principal amount	\$ 500,000	\$ 500,000
Less: Deferred financing costs	(4,100)	(5,491)
<b>3.75% Senior Notes, net</b>	<b>495,900</b>	<b>494,509</b>
<b>4.50% Senior Notes</b>		
Aggregate principal amount	500,000	500,000
Less: Discount	(89,799)	(108,464)
<b>4.50% Senior Notes, net</b>	<b>410,201</b>	<b>391,536</b>
<b>Senior Notes, Net</b>	<b>\$ 906,101</b>	<b>\$ 886,045</b>

*3.75% Senior Notes*

On December 16, 2020, the Company and the OP (together the “Issuers”) issued \$500.0 million aggregate principal amount of 3.75% Senior Notes due 2027 (the “3.75% Senior Notes”). In connection with the closing of the offering of the Senior Notes, the Company, the OP and their subsidiaries that guarantee the 3.75% Senior Notes (the “3.75% Senior Note Guarantors”) entered into an indenture with U.S. Bank Trust Company, National Association, as successor to U.S. Bank National Association, as trustee (the “3.75% Senior Notes Indenture”). The 3.75% Senior Notes, which were issued at par, will mature on December 15, 2027 and accrue interest at a rate of 3.75% per year. Interest on the 3.75% Senior Notes is payable semi-annually in arrears on June 15 and December 15 of each year and they do not require any principal payments prior to maturity.

The 3.75% Senior Notes are fully and unconditionally guaranteed on a joint and several basis by the subsidiaries of each Issuer that are guarantors under the Revolving Credit Facility (the “3.75% Senior Note Guarantees”). Subject to certain exceptions, each future subsidiary of each Issuer that subsequently guarantees indebtedness under the Revolving Credit Facility, any other syndicated loan facility or any capital markets indebtedness, in each case, is required to execute a 3.75% Senior Note Guarantee. Under certain circumstances, the 3.75% Senior Note Guarantors may be automatically released from their 3.75% Senior Note Guarantees without the consent of the holders of the 3.75% Senior Notes.

The 3.75% Senior Notes are redeemable at the option of the Issuers, in whole at any time or in part from time to time, in each case prior to September 15, 2027, for cash, at a redemption price equal to the greater of (i) 101% of the principal amount of the 3.75% Senior Notes to be redeemed or (ii) an amount equal to the sum of the present values of the remaining scheduled payments of principal and interest on the 3.75% Senior Notes to be redeemed that would be due if the 3.75% Senior Notes matured on September 15, 2027 (exclusive of unpaid interest accrued to, but not including, the date of redemption) discounted to the date of redemption on a semi-annual basis at the treasury rate plus 50 basis points, plus, in each case, unpaid interest, if any, accrued to, but not including, the date of redemption. In addition, at any time on or after September 15, 2027, the 3.75% Senior Notes will be redeemable, at the option of the Issuers, in whole at any time or in part from time to time, for cash, at a redemption price equal to 100% of the principal amount of the 3.75% Senior Notes to be redeemed plus unpaid interest, if any, accrued to, but not including, the date of redemption.

NOTES TO CONSOLIDATED FINANCIAL STATEMENTS  
December 31, 2024

If a Change of Control Triggering Event (as defined in the 3.75% Senior Notes Indenture) occurs, the Issuers will be required to make an offer to purchase the 3.75% Senior Notes at a price equal to 101% of the principal amount thereof, plus accrued and unpaid interest, if any, up to, but excluding, the purchase date.

If the Issuers or any of their restricted subsidiaries sell assets, under certain circumstances the Issuers will be required to make an offer to purchase the 3.75% Senior Notes at a price equal to 100% of the principal amount, plus accrued interest and unpaid interest, if any, up to, but excluding, the purchase date.

The 3.75% Senior Notes Indenture contains covenants that, among other things, limit the ability of the Issuers and their restricted subsidiaries to (1) incur additional indebtedness, (2) pay dividends and make distributions on the capital stock of the Company and each Issuer's restricted subsidiaries, (3) make investments or other restricted payments, (4) create liens on their assets, (5) enter into transactions with affiliates, (6) merge or consolidate or sell all or substantially all of their assets, (7) sell assets and (8) create restrictions on the ability of their restricted subsidiaries to pay dividends or other amounts to them. These covenants are subject to important exceptions and qualifications. In addition, if the 3.75% Senior Notes are rated investment grade by any two of Moody's Investors Service, Inc., Fitch Ratings Inc. and Standard & Poor's Ratings Services, and at such time no default or event of default under the 3.75% Senior Notes Indenture has occurred and is continuing, many of the covenants in the 3.75% Senior Notes Indenture will be suspended or become more lenient and may not go back into effect.

The 3.75% Senior Notes Indenture contains customary events of default which could, subject to certain conditions, cause the 3.75% Senior Notes to become immediately due and payable. As of December 31, 2024, the Company was in compliance with the covenants under the 3.75% Senior Notes Indenture governing the 3.75% Senior Notes.

#### *4.50% Senior Notes*

In connection with the REIT Merger, the Company and the OP assumed and became a guarantor of the 4.50% Senior Notes (the "4.50% Senior Notes" and the indenture governing such notes, as supplemented from time to time, the "4.50% Senior Notes Indenture") issued by RTL and the RTL OP (the "4.50% Senior Note Issuers"). The assumption and guarantees made by the Company, the OP and certain of their subsidiaries (such entities, together with the existing subsidiary guarantors of RTL and the RTL OP, the "4.50% Senior Note Guarantors") were made pursuant to a supplemental indenture governing the 4.50% Senior Notes. The 4.50% Senior Notes were recorded at their estimated fair value on the Acquisition Date of the Mergers, resulting in the recording of a discount. This discount is being amortized as an increase to interest expense over the remaining term of the 4.50% Senior Notes. The 4.50% Senior Notes, which RTL issued on October 7, 2021, were issued at par, will mature on September 30, 2028 and accrue interest at a rate of 4.50% per year. Interest on the 4.50% Senior Notes is payable semi-annually in arrears on March 30 and September 30 of each year and they do not require any principal payments prior to maturity.

The 4.50% Senior Notes are fully and unconditionally guaranteed by the 4.50% Senior Note Guarantors (the "4.50% Senior Note Guarantees"). Subject to certain exceptions, each future subsidiary of each of the 4.50% Senior Note Issuers that subsequently guarantees indebtedness under the Revolving Credit Facility, any other syndicated loan facility or any capital markets indebtedness, in each case, of the 4.50% Senior Note Issuers or a 4.50% Senior Note Guarantor will be required to execute a 4.50% Senior Note Guarantee. Under certain circumstances, the 4.50% Senior Note Guarantors may be automatically released from their 4.50% Senior Note Guarantees without the consent of the holders of the 4.50% Senior Notes.

The 4.50% Senior Notes and the 4.50% Senior Note Guarantees are senior unsecured obligations of the 4.50% Senior Notes Issuers and each 4.50% Senior Note Guarantor and are equal in right of payment with all of the other existing and future senior unsecured indebtedness of the 4.50% Senior Notes Issuers and each 4.50% Senior Note Guarantor, including their obligations under the Revolving Credit Facility, senior in right of payment to any indebtedness that by its terms is expressly subordinated to the 4.50% Senior Notes and the 4.50% Senior Note Guarantees, effectively subordinated to all of the existing and future secured indebtedness of the 4.50% Senior Notes Issuers and each Guarantor to the extent of the value of the collateral securing such debt and structurally subordinated to all existing and future indebtedness and other liabilities, including trade payables, of any subsidiary of the 4.50% Senior Notes Issuers that do not guarantee the 4.50% Senior Notes.

The 4.50% Senior Notes are redeemable at the option of the 4.50% Senior Notes Issuers, in whole at any time or in part from time to time, in each case prior to June 30, 2028, for cash, at a redemption price equal to the greater of (i) 101% of the principal amount of the 4.50% Senior Notes to be redeemed or (ii) an amount equal to the sum of the present values of the remaining scheduled payments of principal and interest on the Senior Notes to be redeemed that would be due if the Senior Notes matured on June 30, 2028 (exclusive of unpaid interest accrued to, but not including, the date of redemption) discounted to the date of redemption on a semi-annual basis at the treasury rate plus 50 basis points, plus, in each case, unpaid interest, if any, accrued to, but not including, the date of redemption. In addition, at any time on or after June 30, 2028, the 4.50% Senior Notes will be redeemable, at the option of the Issuers, in whole at any time or in part from time to time, for cash, at a

NOTES TO CONSOLIDATED FINANCIAL STATEMENTS  
December 31, 2024

redemption price equal to 100% of the principal amount of the 4.50% Senior Notes to be redeemed plus unpaid interest, if any, accrued to, but not including, the date of redemption.

If a Change of Control Triggering Event (as defined in the 4.50% Senior Notes Indenture) occurs, the 4.50% Senior Notes Issuers will be required to make an offer to purchase the 4.50% Senior Notes at a price equal to 101% of the principal amount thereof, plus accrued and unpaid interest, if any, up to, but excluding, the purchase date.

If the 4.50% Senior Notes Issuers or any of their restricted subsidiaries sell assets, under certain circumstances the Senior Notes Issuers will be required to make an offer to purchase the 4.50% Senior Notes at a price equal to 100% of the principal amount, plus accrued interest and unpaid interest, if any, up to, but excluding, the purchase date.

The 4.50% Senior Notes Indenture contains covenants that, among other things, limit the ability of the 4.50% Senior Notes Issuers and their restricted subsidiaries to (1) incur additional indebtedness, (2) pay dividends and make distributions on the capital stock of the Company and each Senior Notes Issuer's restricted subsidiaries, (3) make investments or other restricted payments, (4) create liens on their assets, (5) enter into transactions with affiliates, (6) merge or consolidate or sell all or substantially all of their assets, (7) sell assets and (8) create restrictions on the ability of their restricted subsidiaries to pay dividends or other amounts to them. These covenants are subject to important exceptions and qualifications. In addition, if the 4.50% Senior Notes are rated investment grade by any two of Moody's Investors Service, Inc., Fitch Ratings Inc. and Standard & Poor's Ratings Services, and at such time no default or event of default under the 4.50% Senior Notes Indenture has occurred and is continuing, many of the covenants in the 4.50% Senior Notes Indenture will be suspended or become more lenient and may not go back into effect.

The 4.50% Senior Notes Indenture contains customary events of default which could, subject to certain conditions, cause the 4.50% Senior Notes to become immediately due and payable.

As of December 31, 2024, the Company and the issuers under the 4.50% Senior Notes Indenture were in compliance with the covenants under the Indenture governing the 4.50% Senior Notes Indenture.

**Note 8 — Fair Value of Financial Instruments**

The Company determines fair value based on quoted prices when available or through the use of alternative approaches, such as discounting the expected cash flows using market interest rates commensurate with the credit quality and duration of the investment. This alternative approach also reflects the contractual terms of the derivatives, including the period to maturity, and uses observable market-based inputs, including interest rate curves and implied volatilities. The guidance defines three levels of inputs that may be used to measure fair value:

*Level 1* — Quoted prices in active markets for identical assets and liabilities that the reporting entity has the ability to access at the measurement date.

*Level 2* — Inputs other than quoted prices included within Level 1 that are observable for the asset and liability or can be corroborated with observable market data for substantially the entire contractual term of the asset or liability and those inputs are significant.

*Level 3* — Unobservable inputs that reflect the entity's own assumptions about the assumptions that market participants would use in the pricing of the asset or liability and are consequently not based on market activity, but rather through particular valuation techniques.

The determination of where an asset or liability falls in the hierarchy requires significant judgment and considers factors specific to the asset or liability. In instances where the determination of the fair value measurement is based on inputs from different levels of the fair value hierarchy, the level in the fair value hierarchy within which the entire fair value measurement falls is based on the lowest level input that is significant to the fair value measurement in its entirety. The Company evaluates its hierarchy disclosures each quarter and depending on various factors, it is possible that an asset or liability may be classified differently from quarter to quarter. However, the Company expects that changes in classifications between levels will be rare.

Although the Company has determined that the majority of the inputs used to value its derivatives fall within Level 2 of the fair value hierarchy, the credit valuation adjustments associated with those derivatives utilize Level 3 inputs, such as estimates of current credit spreads to evaluate the likelihood of default by the Company and its counterparties. As of December 31, 2024 and 2023, the Company has assessed the significance of the impact of the credit valuation adjustments on the overall valuation of its derivative positions and has determined that the credit valuation adjustments are not significant to the overall valuation of the Company's derivatives. As a result, the Company has determined that its derivative valuations in their entirety are classified in Level 2 of the fair value hierarchy.

GLOBAL NET LEASE, INC.

NOTES TO CONSOLIDATED FINANCIAL STATEMENTS  
December 31, 2024

The valuation of derivative instruments is determined using a discounted cash flow analysis on the expected cash flows of each derivative. This analysis reflects the contractual terms of the derivatives, including the period to maturity, as well as observable market-based inputs, including interest rate curves and implied volatilities. In addition, credit valuation adjustments are incorporated into the fair values to account for the Company's potential nonperformance risk and the performance risk of the counterparties.

The consideration transferred by the Company in the Mergers established a new accounting basis for the assets acquired, liabilities assumed and any non-controlling interests, measured at their respective fair value as of the Acquisition Date. This measurement is non-recurring and is only done as of the Acquisition Date. For more information on the allocation of the consideration paid in the Mergers to the fair value of assets acquired, liabilities assumed, see [Note 3 — The Mergers](#).

**Real Estate Investments Measured at Fair Value on a Non-Recurring Basis**

The Company records impairments for real estate investments whenever the carrying value exceeds the estimated fair value (see [Note 4 — Real Estate Investments, Net](#) for additional information on impairment charges recorded by the Company). The carrying value of these impaired real estate investments on the consolidated balance sheet represents their estimated fair value at the time of impairment.

For the year ended December 31, 2024, the fair values of impaired properties were either based on the estimated selling price of such properties, or market comparable transactions. For the year ended December 31, 2023, the fair values were based on a calculation of the estimated fair value, which was driven by an assumed land value of £1.5 million per acre, for one property, and the others were based on the estimated selling prices of the assets. The impairments recorded in the year ended December 31, 2022 were based on the estimated selling prices of the assets.

Impaired real estate investments which are held for use are generally classified in Level 3 of the fair value hierarchy.

**Financial Instruments Measured at Fair Value on a Recurring Basis**

The following table presents information about the Company's assets and liabilities (including derivatives that are presented net) measured at fair value on a recurring basis as of December 31, 2024 and 2023, aggregated by the level in the fair value hierarchy within which those instruments fall.

<i>(In thousands)</i>	Quoted Prices in Active Markets Level 1	Significant Other Observable Inputs Level 2	Significant Unobservable Inputs Level 3	Total
<b>December 31, 2024</b>				
Foreign currency forwards, net (GBP & EUR)	\$ —	\$ 1,583	\$ —	\$ 1,583
Interest rate swaps, net (USD, GBP & EUR)	\$ —	\$ (2,831)	\$ —	\$ (2,831)
<b>December 31, 2023</b>				
Foreign currency forwards, net (GBP & EUR)	\$ —	\$ (1,569)	\$ —	\$ (1,569)
Interest rate swaps, net (USD, GBP & EUR)	\$ —	\$ 7,039	\$ —	\$ 7,039

A review of the fair value hierarchy classification is conducted on a quarterly basis. Changes in the type of inputs may result in a reclassification for certain assets. There were no transfers between Level 1 and Level 2 of the fair value hierarchy during the year ended December 31, 2024.

NOTES TO CONSOLIDATED FINANCIAL STATEMENTS  
December 31, 2024***Financial Instruments not Measured at Fair Value***

The carrying value of short-term financial instruments such as cash and cash equivalents, restricted cash, due to/from related parties, prepaid expenses and other assets, accounts payable, accrued expenses and dividends payable approximates their fair value due to their short-term nature. The fair value approaches used rely on unobservable inputs and therefore are classified as Level 3 in the fair value hierarchy.

- The gross carrying value of the Company's mortgage notes payable as of December 31, 2024 and 2023 were \$2.3 billion and \$2.7 billion, respectively. The fair value of gross mortgage notes payable as of December 31, 2024 and 2023 was \$2.2 billion and \$2.5 billion, respectively, and is based on estimates of market interest rates.
- As of December 31, 2024 the advances to the Company under the Revolving Credit Facility had a carrying value of \$1.4 billion and a fair value of \$1.4 billion. As of December 31, 2023 the advances to the Company under the Revolving Credit Facility had a carrying value of \$1.7 billion and a fair value of \$1.7 billion.
- As of December 31, 2024, the 3.75% Senior Notes had a gross carrying value of \$500.0 million and a fair value of \$458.1 million. As of December 31, 2023, the 3.75% Senior Notes had a gross carrying value of \$500.0 million and a fair value of \$416.3 million.
- As of December 31, 2024, the 4.50% Senior Notes had a gross carrying value of \$500.0 million and a fair value of \$458.8 million.

**Note 9 — Derivatives and Hedging Activities*****Risk Management Objective of Using Derivatives***

The Company may use derivative financial instruments, including interest rate swaps, caps, options, floors and other interest rate derivative contracts to hedge all or a portion of the interest rate risk associated with its borrowings. Certain of the Company's foreign operations expose the Company to fluctuations of foreign interest rates and exchange rates. These fluctuations may impact the value of the Company's cash receipts and payments in terms of the Company's functional currency. The Company enters into derivative financial instruments to protect the value or fix the amount of certain obligations in terms of its functional currency, the USD.

The principal objective of such arrangements is to minimize the risks and/or costs associated with the Company's operating and financial structure as well as to hedge specific anticipated transactions. The Company does not intend to utilize derivatives for speculative or other purposes other than interest rate and currency risk management. The use of derivative financial instruments carries certain risks, including the risk that any counterparty to a contractual arrangement may not be able to perform under the agreement. To mitigate this risk, the Company only enters into a derivative financial instrument with a counterparty with a high credit rating with a major financial institution, with which the Company and its affiliates may also have other financial relationships. The Company does not anticipate that any such counterparty will fail to meet its obligations, but there is no assurance that any counterparty will meet these obligations.

GLOBAL NET LEASE, INC.

NOTES TO CONSOLIDATED FINANCIAL STATEMENTS  
December 31, 2024

The table below presents the fair value of the Company's derivative financial instruments as well as their classification on the consolidated balance sheets as of December 31, 2024 and 2023:

<i>(In thousands)</i>	Balance Sheet Location	December 31,	
		2024	2023
<b>Derivatives designated as hedging instruments:</b>			
Interest rate "pay-fixed" swaps (USD)	Derivative liabilities, at fair value	\$ (1,179)	\$ (2,110)
Interest rate "pay-fixed" swaps (GBP)	Derivative liabilities, at fair value	(602)	—
Interest rate "pay-fixed" swaps (EUR)	Derivative assets, at fair value	260	5,987
Interest rate "pay-fixed" swaps (EUR)	Derivative liabilities, at fair value	(1,310)	—
Total		<u>\$ (2,831)</u>	<u>\$ 3,877</u>
<b>Derivatives not designated as hedging instruments:</b>			
Foreign currency forwards (GBP-USD)	Derivative assets, at fair value	\$ 1,156	\$ 878
Foreign currency forwards (GBP-USD)	Derivative liabilities, at fair value	(628)	(1,906)
Foreign currency forwards (EUR-USD)	Derivative assets, at fair value	1,055	588
Foreign currency forwards (EUR-USD)	Derivative liabilities, at fair value	—	(1,129)
Interest rate swaps (EUR)	Derivative assets, at fair value	—	3,162
Total		<u>\$ 1,583</u>	<u>\$ 1,593</u>

**Cash Flow Hedges of Interest Rate Risk**

The Company's objectives in using interest rate derivatives are to add stability to interest expense and to manage its exposure to interest rate movements. To accomplish this objective, the Company primarily uses interest rate swaps. Interest rate swaps designated as cash flow hedges involve the receipt of variable-rate amounts from a counterparty in exchange for the Company making fixed-rate payments over the life of the agreements without exchange of the underlying notional amount.

All of the changes in the fair value of derivatives designated and that qualify as cash flow hedges are recorded in accumulated other comprehensive income ("AOCI") and are subsequently reclassified into earnings in the period that the hedged forecasted transaction impacts earnings. For the year ended December 31, 2024, such derivatives were used to hedge the variable cash flows associated with variable-rate debt.

Amounts reported in AOCI related to derivatives are reclassified to interest expense as interest payments are made on the Company's variable-rate debt. In the second quarter of 2022 the Company accelerated the reclassification of amounts in other comprehensive income to earnings as a result of certain hedged forecasted transactions becoming probable not to occur. The accelerated amount was a gain of \$2.4 million in the three months ended June 30, 2022 and is recorded in unrealized gain on undesignated foreign currency advances and other hedge ineffectiveness in the Company's consolidated income statement for the year ended December 31, 2022. During the next 12 months ending December 31, 2025, the Company estimates that an additional \$0.3 million will be reclassified from other comprehensive income as a decrease to interest expense.

As of December 31, 2024 and 2023, the Company had the following outstanding interest rate derivatives that were designated as cash flow hedges of interest rate risk:

Derivatives	December 31,			
	2024		2023	
	Number of Instruments	Notional Amount	Number of Instruments	Notional Amount
		<i>(In thousands)</i>		<i>(In thousands)</i>
Interest rate "pay-fixed" swaps (GBP)	3	\$ 250,718	—	\$ —
Interest rate "pay-fixed" swaps (EUR)	9	321,178	11	308,233
Interest rate "pay-fixed" swaps (USD)	9	600,000	5	300,000
Total	<u>21</u>	<u>\$ 1,171,896</u>	<u>16</u>	<u>\$ 608,233</u>

GLOBAL NET LEASE, INC.

NOTES TO CONSOLIDATED FINANCIAL STATEMENTS  
December 31, 2024

The table below details the location in the consolidated financial statements of the gain or loss recognized on interest rate derivatives designated as cash flow hedges for the years ended December 31, 2024, 2023 and 2022:

<i>(In thousands)</i>	Year Ended December 31,		
	2024	2023	2022
Amount of (loss) gain recognized in AOCI from derivatives	\$ 7,928	\$ (5,100)	\$ 27,896
Amount of gain (loss) reclassified from AOCI into income as interest expense	\$ 14,583	\$ 15,744	\$ (5)
Total interest expense recorded in the consolidated statements of operations	\$ 326,932	\$ 179,411	\$ 97,510

**Net Investment Hedges**

The Company is exposed to fluctuations in foreign currency exchange rates on property investments in foreign countries which pay rental income, incur property related expenses and borrow in currencies other than its functional currency, the USD. For derivatives designated as net investment hedges, all of the changes in the fair value of the derivatives, including the ineffective portion of the change in fair value of the derivatives, if any, are reported in AOCI (outside of earnings) as part of the cumulative translation adjustment. Amounts are reclassified out of AOCI into earnings when the hedged net investment is either sold or substantially liquidated. As of December 31, 2024 and 2023 the Company did not have foreign currency derivatives that were designated as net investment hedges used to hedge its net investments in foreign operations and during the years ended December 31, 2024, 2023 and 2022, the Company did not use foreign currency derivatives that were designated as net investment hedges.

**Foreign Denominated Debt Designated as Net Investment Hedges**

All foreign currency denominated borrowings under the Revolving Credit Facility are designated as net investment hedges. As such, the designated portion of changes in value due to currency fluctuations are reported in AOCI (outside of earnings) as part of the cumulative translation adjustment. The remeasurement gains and losses attributable to the undesignated portion of the foreign-currency denominated debt are recognized directly in earnings. Amounts are reclassified out of AOCI into earnings when the hedged net investment is either sold or substantially liquidated, or if the Company should no longer possess a controlling interest. The Company records adjustments to earnings for currency impacts related to undesignated excess positions, if any. During the year ended December 31, 2024, the Company recorded gains of \$3.2 million due to currency changes on the undesignated excess foreign currency advances over the related net investments. There were no undesignated excess positions at any time during the years ended December 31, 2023 and 2022.

**Non-Designated Derivatives**

The Company is exposed to fluctuations in the exchange rates of its functional currency, the USD, against the GBP and the EUR. The Company has used and may continue to use foreign currency derivatives, including options, currency forward and cross currency swap agreements, to manage its exposure to fluctuations in GBP-USD and EUR-USD exchange rates. While these derivatives are economically hedging the fluctuations in foreign currencies, they do not meet the strict hedge accounting requirements to be classified as hedging instruments. Changes in the fair value of derivatives not designated as hedges under qualifying hedging relationships are recorded directly in net income (loss). The Company recorded gains of \$4.2 million, losses of \$3.7 million and gains of \$18.6 million on the non-designated hedges for the years ended December 31, 2024, 2023 and 2022, respectively.

As of December 31, 2024 and 2023, the Company had the following outstanding derivatives that were not designated as hedges under qualifying hedging relationships:

Derivatives	December 31, 2024		December 31, 2023	
	Number of Instruments	Notional Amount	Number of Instruments	Notional Amount
		<i>(In thousands)</i>		<i>(In thousands)</i>
Foreign currency forwards (GBP - USD)	30	\$ 69,574	29	\$ 54,745
Foreign currency forwards (EUR - USD)	19	29,085	28	41,952
Interest rate swaps (EUR)	—	—	3	154,062
Total	49	\$ 98,659	60	\$ 250,759

GLOBAL NET LEASE, INC.

NOTES TO CONSOLIDATED FINANCIAL STATEMENTS  
December 31, 2024

**Offsetting Derivatives**

The table below presents a gross presentation, the effects of offsetting, and a net presentation of the Company's derivatives as of December 31, 2024 and 2023. The net amounts of derivative assets or liabilities can be reconciled to the tabular disclosure of fair value. The tabular disclosure of fair value provides the location that derivative assets and liabilities are presented on the accompanying consolidated balance sheets.

(In thousands)	Gross Amounts of Recognized Assets	Gross Amounts of Recognized (Liabilities)	Gross Amounts Offset on the Balance Sheet	Net Amounts of Assets (Liabilities) presented on the Balance Sheet	Gross Amounts Not Offset on the Balance Sheet		
					Financial Instruments	Cash Collateral Received (Posted)	Net Amount
December 31, 2024	\$ 2,471	\$ (3,719)	\$ —	\$ (1,248)	\$ —	\$ —	\$ (1,248)
December 31, 2023	\$ 10,615	\$ (5,145)	\$ —	\$ 5,470	\$ —	\$ —	\$ 5,470

In addition to the above derivative arrangements, the Company also uses non-derivative financial instruments to hedge its exposure to foreign currency exchange rate fluctuations as part of its risk management program, including foreign denominated debt issued and outstanding with third parties to protect the value of its net investments in foreign subsidiaries against exchange rate fluctuations. The Company has drawn, and expects to continue to draw, foreign currency advances under the Revolving Credit Facility to fund certain investments in the respective local currency which creates a natural hedge against the original equity invested in the real estate investments, removing the need for the final cross currency swaps.

**Credit-Risk-Related Contingent Features**

The Company has agreements with each of its derivative counterparties that contain a provision where if the Company either defaults or is capable of being declared in default on any of its indebtedness, then the Company could also be declared in default on its derivative obligations.

As of December 31, 2024, the Company did not have any counterparties where the net derivative fair value held by that counterparty was in a net liability position including accrued interest but excluding any adjustment for nonperformance. As of December 31, 2024, the Company had not posted any collateral related to these agreements and was not in breach of any agreement provisions. If the Company had breached any of these provisions, it could have been required to settle its obligations under the agreements at their aggregate termination value.

**Note 10 — Stockholders' Equity**

**Common Stock**

As of December 31, 2024 and 2023, the Company had 231,051,139 and 230,885,197, respectively, shares of Common Stock issued and outstanding, including Restricted Shares and excluding RSUs and PSUs. Unvested RSUs and PSUs may be settled in shares of Common Stock in the future.

**ATM Program — Common Stock**

The Company has an "at the market" equity offering program (the "Common Stock ATM Program") pursuant to which the Company may sell shares of Common Stock, from time to time, through its sales agents. In November 2022, the Company filed a new shelf registration statement and prospectus supplement covering the Common stock ATM Program having an aggregate offering price of up to \$285.0 million, prior to the expiration of its previous registration statement, which had an aggregate offering price up to \$500.0 million (\$285.0 million was sold under the previous registration statement).

- The Company did not sell any shares of Common Stock through the Common Stock ATM Program during the years ended December 31, 2024 or 2023.
- During the year ended December 31, 2022, the Company sold 70,218 shares of Common Stock through the Common Stock ATM Program for gross proceeds of \$1.1 million, before nominal commissions and issuance costs were paid.

**Equity Consideration Issued in Connection with the Mergers**

As previously disclosed in [Note 3 — The Mergers](#), during the year ended December 31, 2023, the Company issued:

- 123,257,677 shares of Common Stock,
- 7,933,711 shares of newly created Series D Preferred Stock (see "Preferred Stock" section below) and
- 4,595,175 shares of newly created Series E Preferred Stock (see "Preferred Stock" section below).

In addition, the OP issued 115,857 Class A Units to the previous owner of RTL Class A Units. Subsequently, in December 2024, the holder exchanged all of these Class A Units for an equal amount of shares of Common Stock.

**Additional Paid-In Capital - Common Stock Related to Cooperation Agreement and Other Arrangements**

On June 4, 2023, the Company entered into a Cooperation Agreement and Release (the "Cooperation Agreement") with Blackwells Capital LLC, an affiliate of Blackwells Onshore I LLC, and certain others involved with the 2023 proxy solicitation (collectively "Blackwells/Related Parties") and related litigation which began in December 2022. Under the Cooperation Agreement, all parties agreed to dismiss, with prejudice, any ongoing litigation.

As part of the Cooperation Agreement, the Company issued Common Stock to the Blackwells/Related Parties as a settlement fee and for consulting and advisory services and reimbursed expenses to the Blackwells/Related Parties. Under the Cooperation Agreement:

- The Company issued 495,000 shares of Common Stock to the Blackwells/Related Parties on July 11, 2023 as a settlement fee. As a result of these shares being issuable as of June 30, 2023, the Company recorded expense and an increase to additional paid-in capital of \$4.9 million in the three months ended June 30, 2023, and the expense is presented in the settlement costs line item of the consolidated statement of operations for the year ended December 31, 2023.
- The Company issued 1,600,000 shares of Common Stock to the Blackwells/Related Parties on September 12, 2023 as consideration for consulting and advisory services performed pursuant to the Cooperation Agreement, including corporate governance, stockholder engagement and outreach, investor relations and proxy advisory firm engagement, and analysis prior to the Acquisition Date. As a result, the Company recorded expense and an increase to additional paid-in capital of \$15.9 million in the three months ended September 30, 2023, and the expense is presented in the settlement costs line item of the consolidated statement of operations for the year ended December 31, 2023.

- The Company reimbursed Blackwells \$8.8 million of expenses in June 2023, which is presented in the settlement costs line item of the consolidated statements of operations for the year ended December 31, 2023.

Also, on June 30, 2023, the Company entered into an agreement with an unaffiliated third party to provide certain advisory services to the Company related to the Mergers. In exchange for these services, the Company issued 45,579 shares of Common Stock to the third party on July 13, 2023 as a non-refundable retainer and recorded expense and an increase to additional paid-in-capital of \$0.5 million, which is recorded in the consolidated financial statements for the year ended December 31, 2023.

Also, in October, 2023 the Company issued an additional 59,253 shares of Common Stock to the same third party, upon completion of the third party's services, and recorded expense and an increase to additional paid-in-capital of \$0.6 million, which is recorded in the consolidated financial statements for the year ended December 31, 2023.

As more fully discussed in [Note 13 — Equity-Based Compensation](#), as of September 11, 2023, the end of the performance period applicable to the 2,500,000 GNL LTIP Units granted to the former Advisor pursuant to the 2021 OPP, a total of 883,750 of the GNL LTIP Units were earned and became vested and the remainder were forfeited. The earned GNL LTIP Units were subsequently converted into an equal number of shares of Common Stock on the Acquisition Date. As a result, the Company recorded a reclassification of \$27.7 million from non-controlling interests to additional paid-in-capital, which is recorded in the consolidated statement of equity the year ended December 31, 2023.

### **Preferred Stock**

As discussed in [Note 3 — The Mergers](#), in connection with the REIT Merger, each issued and outstanding share of (i) RTL Series A Preferred Stock was automatically converted into one share of newly created Series D Preferred Stock, and (ii) RTL Series C Preferred Stock was automatically converted into one share of newly created Series E Preferred Stock. The Series D Preferred Stock and Series E Preferred Stock have substantially identical powers, preferences, privileges, and rights as the RTL Series A Preferred Stock and RTL Series C Preferred Stock, respectively.

The Company is authorized to issue up to 40,000,000 shares of Preferred Stock.

- The Company has classified and designated 9,959,650 shares of its authorized Preferred Stock as authorized shares of its Series Preferred Stock as of December 31, 2024 and 2023. The Company had 6,799,467 shares of Series A Preferred Stock issued and outstanding, as of December 31, 2024 and 2023.
- The Company has classified and designated 11,450,000 shares of its authorized Preferred Stock as authorized shares of its Series B Preferred Stock as of December 31, 2024 and 2023. The Company had 4,695,887 shares of Series B Preferred Stock issued and outstanding, as of December 31, 2024 and 2023.
- As of December 31, 2023 and through February 26, 2024, the Company had classified and designated 100,000 shares of its authorized Preferred Stock as authorized shares of its Series C preferred stock, \$0.01 par value ("Series C Preferred Stock"). On February 26, 2024, the Company reclassified and redesignated each of the 100,000 shares of Series C Preferred Stock into 100,000 shares of unclassified and undesignated Preferred Stock. The Company has never issued any shares of Series C Preferred Stock.
- The Company has classified and designated 7,933,711 shares of its authorized Preferred Stock as authorized shares of Series D Preferred Stock, as of December 31, 2024. The Company had 7,933,711 shares of Series D Preferred Stock issued and outstanding as of December 31, 2024 and 2023.
- The Company has classified and designated 4,595,175 shares of its authorized Preferred Stock as authorized shares of Series E Preferred Stock, as of December 31, 2024. The Company had 4,595,175 shares of Series E Preferred Stock issued and outstanding as of December 31, 2024 and 2023.

### **ATM Program — Series B Preferred Stock**

In December 2019, the Company established an "at the market" equity offering program for its Series B Preferred Stock (the "Series B Preferred Stock ATM Program") pursuant to which the Company may sell shares of Series B Preferred Stock, from time to time through its sales agents. In November 2022, the Company filed a new shelf registration statement and prospectus supplement covering the Series B Preferred Stock ATM Program having an aggregate offering price of up to \$170.0 million, prior to the expiration of its previous registration statement, which had an aggregate offering price up to \$200.0 million.

- During the years ended December 31, 2024 and 2023, the Company did not sell any shares of its Series B Preferred Stock through the Series B Preferred Stock ATM Program.
- During the year ended December 31, 2022, the Company sold 191,994 shares of its Series B Preferred Stock through the Series B Preferred Stock ATM Program for gross proceeds of \$4.8 million before nominal commissions paid and issuance costs.

### **Series A Preferred Stock - Terms**

Holders of Series A Preferred Stock are entitled to cumulative dividends in an amount equal to \$1.8125 per share each year, which is equivalent to the rate of 7.25% of the \$25.00 liquidation preference per share per annum. The Series A Preferred Stock has no stated maturity and will remain outstanding indefinitely unless redeemed or otherwise repurchased. The Series A Preferred Stock is redeemable in whole or in part, at the Company's option, at a cash redemption price of \$25.00 per share plus an amount equal to all dividends accrued and unpaid (whether or not declared), if any, to, but not including, the redemption date. In addition, upon the occurrence of a Delisting Event or a Change of Control (each as defined in the articles supplementary governing the terms of the Series A Preferred Stock (the "Articles Supplementary"), the Company may, subject to certain conditions, at its option, redeem the Series A Preferred Stock, in whole but not in part, within 90 days after the first date on which the Delisting Event occurred or within 120 days after the first date on which the Change of Control occurred, as applicable, by paying the liquidation preference of \$25.00 per share, plus an amount equal to all dividends accrued and unpaid (whether or not declared), if any, to, but not including, the redemption date. If the Company does not exercise these redemption rights upon the occurrence of a Delisting Event or a Change of Control, the holders of Series A Preferred Stock will have certain rights to convert Series A Preferred Stock into shares of Common Stock based on a defined formula subject to a cap whereby the holders of Series A Preferred Stock may receive a maximum of 2.301 shares of Common Stock (as adjusted for any stock splits) per share of Series A Preferred Stock. The necessary conditions to convert the Series A Preferred Stock into Common Stock have not been met as of December 31, 2024. Therefore, Series A Preferred Stock did not impact Company's earnings per share calculations.

The Series A Preferred Stock ranks senior to Common Stock, with respect to dividend rights and rights upon the Company's voluntary or involuntary liquidation, dissolution or winding up, and on parity with the Series B Preferred Stock, Series D Preferred Stock and Series E Preferred Stock.

If dividends on any outstanding shares of Series A Preferred Stock have not been paid for six or more quarterly periods, holders of Series A Preferred Stock and holders of any other class or series of preferred stock ranking on parity with the Series A Preferred Stock, including the Series B Preferred Stock, Series D Preferred Stock and Series E Preferred Stock, will have the exclusive power, voting together as a single class, to elect two additional directors until all accrued and unpaid dividends on the Series A Preferred Stock have been fully paid. In addition, the Company may not authorize or issue any class or series of equity securities ranking senior to the Series A Preferred Stock with respect to dividend rights and rights upon our voluntary or involuntary liquidation, dissolution or winding-up or amend the Company's charter to materially and adversely change the terms of the Series A Preferred Stock without the affirmative vote of at least two-thirds of the votes entitled to be cast on the matter by holders of outstanding shares of Series A Preferred Stock and holders of any other similarly-affected classes and series of preferred stock ranking on parity with the Series A Preferred Stock, including the Series B Preferred Stock, Series D Preferred Stock and Series E Preferred Stock. Other than the limited circumstances described above and in the Articles Supplementary, holders of Series A Preferred Stock do not have any voting rights.

### Series B Preferred Stock - Terms

Holders of Series B Preferred Stock are entitled to cumulative dividends in an amount equal to \$1.71875 per share each year, which is equivalent to the rate of 6.875% of the \$25.00 liquidation preference per share per annum. The Series B Preferred Stock has no stated maturity and will remain outstanding indefinitely unless redeemed or otherwise repurchased. On and after November 26, 2024, at any time and from time to time, the Series B Preferred Stock will be redeemable in whole or in part, at the Company's option, at a cash redemption price of \$25.00 per share plus an amount equal to all dividends accrued and unpaid (whether or not declared), if any, to, but not including, the redemption date. In addition, upon the occurrence of a Delisting Event or a Change of Control (each as defined in the articles supplementary governing the terms of the Series B Preferred Stock (the "Series B Articles Supplementary"), the Company may, subject to certain conditions, at its option, redeem the Series B Preferred Stock, in whole but not in part, within 90 days after the first date on which the Delisting Event occurred or within 120 days after the first date on which the Change of Control occurred, as applicable, by paying the liquidation preference of \$25.00 per share, plus an amount equal to all dividends accrued and unpaid (whether or not declared), if any, to, but not including, the redemption date. If the Company does not exercise these redemption rights upon the occurrence of a Delisting Event or a Change of Control, the holders of Series B Preferred Stock will have certain rights to convert Series B Preferred Stock into shares of Common Stock based on a defined formula subject to a cap whereby the holders of Series B Preferred Stock may receive a maximum of 2.5126 shares of Common Stock (as adjusted for any stock splits) per share of Series B Preferred Stock. The necessary conditions to convert the Series B Preferred Stock into Common Stock have not been met as of December 31, 2024. Therefore, Series B Preferred Stock did not impact Company's earnings per share calculations.

The Series B Preferred Stock ranks senior to Common Stock, with respect to dividend rights and rights upon the Company's voluntary or involuntary liquidation, dissolution or winding up, and on parity with the Series A Preferred Stock, Series D Preferred Stock and Series E Preferred Stock.

If dividends on any outstanding shares of Series B Preferred Stock have not been paid for six or more quarterly periods, holders of Series B Preferred Stock and holders of any other class or series of preferred stock ranking on parity with the Series B Preferred Stock, including the Series A Preferred Stock, Series D Preferred Stock and Series E Preferred Stock, will be entitled to vote together as a single class, will have the exclusive power, voting together as a single class, to elect two additional directors until all accrued and unpaid dividends on the Series B Preferred Stock have been fully paid. In addition, the Company may not authorize or issue any class or series of equity securities ranking senior to the Series B Preferred Stock with respect to dividend rights and rights upon the Company's voluntary or involuntary liquidation, dissolution or winding-up or amend our charter to materially and adversely change the terms of the Series B Preferred Stock without the affirmative vote of at least two-thirds of the votes entitled to be cast on the matter by holders of outstanding shares of Series B Preferred Stock and holders of any other similarly-affected classes and series of preferred stock ranking on parity with the Series B Preferred Stock, including the Series A Preferred Stock, Series D Preferred Stock and Series E Preferred Stock. Other than the limited circumstances described above and in the Series B Articles Supplementary, holders of Series B Preferred Stock do not have any voting rights.

### Series D Preferred Stock - Terms

Holders of Series D Preferred Stock are entitled to cumulative dividends at a rate of 7.50% of the \$25.00 liquidation preference per share per annum. The Series D Preferred Stock has no stated maturity and will remain outstanding indefinitely unless redeemed or otherwise repurchased. On and after March 26, 2024, at any time and from time to time, the Series D Preferred Stock is redeemable in whole, or in part, at the Company's option, at a cash redemption price of \$25.00 per share, plus an amount equal to all dividends accrued and unpaid (whether or not declared), if any, to, but not including, the redemption date. In addition, upon the occurrence of a Delisting Event or a Change of Control, (each as defined in the articles supplementary governing the terms of the Series D Preferred Stock (the "Series D Articles Supplementary"), the Company may, subject to certain conditions, at its option, redeem the Series D Preferred Stock, in whole but not in part, within 90 days after the first date on which the Delisting Event occurred or within 120 days after the first date on which the Change of Control occurred, as applicable, by paying the liquidation preference of \$25.00 per share, plus an amount equal to all dividends accrued and unpaid (whether or not declared), if any, to, but not including, the redemption date. If the Company does not exercise these redemption rights upon the occurrence of a Delisting Event or a Change of Control, the holders of Series D Preferred Stock will have certain rights to convert Series D Preferred Stock into shares of Common Stock.

The Series D Preferred Stock ranks senior to Common Stock, with respect to dividend rights and rights upon the Company's voluntary or involuntary liquidation, dissolution or winding up, and on parity with the Series A Preferred Stock, Series B Preferred Stock and Series E Preferred Stock.

If dividends on any outstanding shares of Series D Preferred Stock have not been paid for six or more quarterly periods, holders of Series D Preferred Stock and holders of any other class or series of preferred stock ranking on parity with the Series

D Preferred Stock, including the Series A Preferred Stock, Series B Preferred Stock and Series E Preferred Stock, will have the exclusive power, voting together in a single class, to elect two additional directors until all accrued and unpaid dividends on the Series D Preferred Stock have been fully paid. In addition, the Company may not authorize or issue any class or series of equity securities ranking senior to the Series D Preferred Stock with respect to dividend rights and rights upon the Company's voluntary or involuntary liquidation, dissolution or winding-up or amend the Company's charter to materially and adversely change the terms of the Series D Preferred Stock without the affirmative vote of at least two-thirds of the votes entitled to be cast on the matter by holders of outstanding shares of Series D Preferred Stock and holders of any other similarly-affected classes and series of preferred stock ranking on parity with the Series D Preferred Stock, including the Series A Preferred Stock, Series B Preferred Stock and Series E Preferred Stock. Other than the limited circumstances described above and in the Series D Articles Supplementary, holders of Series D Preferred Stock do not have any voting rights.

### Series E Preferred Stock - Terms

Holders of Series E Preferred Stock are entitled to cumulative dividends in the amount of 7.375% of the \$25.00 liquidation preference per share per annum. The Series E Preferred Stock has no stated maturity and will remain outstanding indefinitely unless redeemed or otherwise repurchased. On and after December 18, 2025, at any time and from time to time, the Series E Preferred Stock will be redeemable in whole, or in part, at the Company's option, at a cash redemption price of \$25.00 per share, plus an amount equal to all dividends accrued and unpaid (whether or not declared), if any, to, but not including, the redemption date. In addition, upon the occurrence of a Delisting Event or a Change of Control (each as defined in the articles supplementary governing the terms of the Series E Preferred Stock (the "Series E Articles Supplementary"), the Company may, subject to certain conditions, at its option, redeem the Series E Preferred Stock, in whole but not in part, within 90 days after the first date on which the Delisting Event occurred or within 120 days after the first date on which the Change of Control occurred, as applicable, by paying the liquidation preference of \$25.00 per share, plus an amount equal to all dividends accrued and unpaid (whether or not declared), if any, to, but not including, the redemption date. If the Company does not exercise these redemption rights upon the occurrence of a Delisting Event or a Change of Control, the holders of Series E Preferred Stock will have certain rights to convert Series E Preferred Stock into shares of Common Stock.

The Series E Preferred Stock ranks senior to Common Stock, with respect to dividend rights and rights upon the Company's voluntary or involuntary liquidation, dissolution or winding up, and on parity with the Series A Preferred Stock, Series B Preferred Stock and Series D Preferred Stock.

If dividends on any outstanding shares of Series E Preferred Stock have not been paid for six or more quarterly periods, holders of Series E Preferred Stock and holders of any other class or series of preferred stock ranking on parity with the Series E Preferred Stock, including the Series A Preferred Stock, Series B Preferred Stock and Series D Preferred Stock, will have the exclusive power, voting together in a single class, to elect two additional directors until all accrued and unpaid dividends on the Series E Preferred Stock have been fully paid. In addition, the Company may not authorize or issue any class or series of equity securities ranking senior to the Series E Preferred Stock with respect to dividend rights and rights upon the Company's voluntary or involuntary liquidation, dissolution or winding-up or amend the Company's charter to materially and adversely change the terms of the Series E Preferred Stock without the affirmative vote of at least two-thirds of the votes entitled to be cast on the matter by holders of outstanding shares of Series E Preferred Stock and holders of any other similarly-affected classes and series of preferred stock ranking on parity with the Series E Preferred Stock, including the Series A Preferred Stock, Series B Preferred Stock and Series D Preferred

Stock. Other than the limited circumstances described above and in the Series E Articles Supplementary, holders of Series E Preferred Stock do not have any voting rights.

## **Dividends**

### **Common Stock Dividends**

On February 26, 2024, the Board approved a dividend policy that reduced the Company's Common Stock dividend rate to an annual rate of \$1.10 per share, or \$0.275 per share on a quarterly basis. This Common Stock dividend rate became effective with the Common Stock dividend declared and paid in April 2024 and was still effective through January 2025.

On February 27, 2025, the Company announced that the Board plans to reduce the quarterly dividend per share of Common Stock from \$0.275 to \$0.190 per share, representing an annual dividend rate of \$0.76 per share, beginning with the dividend expected to be declared in April 2025. The reduction of the dividend rate is expected to yield benefits to the Company, including increasing the amount of cash that may be used to lower leverage.

In connection with the Mergers, in October 2023, the Board approved an annual dividend rate of \$1.42 per share, or \$0.354 per share on a quarterly basis. The first dividend paid at this rate occurred on October 16, 2023 and, accordingly, during the three months ended March 31, 2024, the Company paid dividends at this rate as well. During the nine months ended September 30, 2023 and the year ended December 31, 2022, the Company paid dividends at an annual rate of \$1.60 per share or \$0.40 per share on a quarterly basis.

Dividends authorized by the Board and declared by the Company are paid on a quarterly basis in arrears during the first month following the end of each fiscal quarter (unless otherwise specified) to common stockholders of record on the record date for such payment. The Board may alter the amounts of dividends paid or suspend dividend payments at any time prior to declaration and therefore dividend payments are not assured. For purposes of the presentation of information herein, the Company may refer to distributions by the OP on Class A Units and GNL LTIP Units as dividends. In addition, see [Note 6 — Revolving Credit Facility](#) for additional information on the restrictions on the payment of dividends and other distributions imposed by the Revolving Credit Facility.

The following table details from a tax perspective, the portion of cash paid for Common Stock dividends, during the years presented, classified as return of capital and ordinary dividend income, per share per annum:

<i>(In thousands)</i>	Year Ended December 31,					
	2024		2023		2022	
Return of capital	\$ 1.18	100.0 %	\$ 1.55	100.0 %	\$ 1.60	100.0 %
Ordinary dividend income	—	— %	—	— %	—	— %
Total	\$ 1.18	100.0 %	\$ 1.55	100.0 %	\$ 1.60	100.0 %

### **Series A Preferred Stock Dividends**

Dividends on Series A Preferred Stock accrue in an amount equal to \$0.453125 per share per quarter to holders of Series A Preferred Stock, which is equivalent to 7.25% of the \$25.00 liquidation preference per share of Series A Preferred Stock per annum. Dividends on the Series A Preferred Stock are payable quarterly in arrears on the 15th day of January, April, July and October of each year (or, if not on a business day, on the next succeeding business day) to holders of record at the close of business on the record date set by the Board. Dividends paid during the year ended December 31, 2024 and 2023 on the Series A Preferred Stock were considered 89.3% and 100.0% return of capital, respectively, and dividends paid during the year ended December 31, 2022 on the Series A Preferred Stock were considered 69.9% ordinary dividend income.

### **Series B Preferred Stock Dividends**

Dividends on Series B Preferred Stock accrue in an amount equal to \$0.4296875 per share per quarter to holders of Series B Preferred Stock, which is equivalent to 6.875% of the \$25.00 liquidation preference per share of Series B Preferred Stock per annum. Dividends on the Series B Preferred Stock are payable quarterly in arrears on the 15th day of January, April, July and October of each year (or, if not on a business day, on the next succeeding business day) to holders of record at the close of business on the record date set by the Board. Dividends paid during the years ended December 31, 2024 and 2023 on the Series B Preferred Stock were considered 89.3% and 100% return of capital, respectively, and dividends paid during the year ended December 31, 2022 on the Series B Preferred Stock were considered 69.9% ordinary dividend income.

### **Series D Preferred Stockholders**

Dividends on the Company's Series D Preferred Stock accrue in an amount equal to \$0.46875 per share per quarter to Series D Preferred Stockholders, which is equivalent to the rate of 7.50% of the \$25.00 liquidation preference per share per annum. Dividends on the Series D Preferred Stock are payable quarterly in arrears on the 15th day of each of January, April, July and October of each year (or, if not a business day, the next succeeding business day) to holders of record on the applicable record date. Dividends paid during the years ended December 31, 2024 and 2023 on the Series D Preferred Stock were considered 89.3% and 100% return of capital, respectively.

### **Series E Preferred Stockholders**

Dividends on the Company's Series E Preferred Stock accrue in an amount equal to \$0.4609375 per share per quarter to Series E Preferred Stockholders, which is equivalent to the rate of 7.375% of the \$25.00 liquidation preference per share per annum. Dividends on the Series E Preferred Stock are payable quarterly in arrears on the 15th day of each of January, April, July and October of each year (or, if not a business day, the next succeeding business day) to holders of record on the applicable record date. Dividends paid during the years ended December 31, 2024 and 2023 on the Series E Preferred Stock were considered 89.3% and 100% return of capital, respectively.

## **Note 11 — Commitments and Contingencies**

### **Lessee Arrangements**

As of December 31, 2024, the Company leases land under 17 ground leases associated with certain properties and also has two operating leases for office space. The aggregate durations for the ground leases and operating leases range from 5.5 to 119

**GLOBAL NET LEASE, INC.**

**NOTES TO CONSOLIDATED FINANCIAL STATEMENTS**  
**December 31, 2024**

years as of December 31, 2024. The Company did not enter into any new ground or operating leases during the twelve months of 2024.

As of December 31, 2024 and 2023, the Company's balance sheet includes ROU assets of \$74.3 million and \$77.0 million, respectively, and operating lease liabilities of \$48.3 million and \$48.4 million, respectively. In determining the operating ROU assets and lease liabilities for the Company's existing operating leases in accordance with lease accounting rules, the Company was required to estimate an appropriate incremental borrowing rate on a fully-collateralized basis for the terms of the leases. Since the terms of the Company's ground leases are significantly longer than the terms of borrowings available to the Company on a fully-collateralized basis, the Company's estimate of this rate required significant judgment.

As of December 31, 2024, the Company's ground leases and operating leases have a weighted-average remaining lease term of approximately 25.1 years and a weighted-average discount rate of 5.81% . For the years ended December 31, 2024, 2023 and 2022, the Company paid cash of approximately \$4.0 million, \$2.3 million and \$1.3 million, respectively, for amounts included in the measurement of lease liabilities. For the years ended December 31, 2024, 2023 and 2022, the Company recorded expense of \$1.5 million, \$1.4 million and \$1.3 million, respectively, on a straight-line basis in accordance with the standard. The lease expense is recorded in property operating expenses in the Company's consolidated statements of operations.

GLOBAL NET LEASE, INC.

NOTES TO CONSOLIDATED FINANCIAL STATEMENTS  
December 31, 2024

The following table reflects the base cash rental payments due from the Company as of December 31, 2024:

<i>(In thousands)</i>	<b>Future Base Rent Payments <sup>(1)</sup></b>
2025	\$ 3,751
2026	3,895
2027	3,976
2028	4,002
2029	4,023
Thereafter	73,990
Total minimum lease payments <sup>(2)</sup>	93,637
Less: Effects of discounting	(45,304)
Total present value of lease payments	\$ 48,333

<sup>(1)</sup> Assumes exchange rates of £1.00 to \$1.25 for GBP and €1.00 to \$1.04 for EUR as of December 31, 2024 for illustrative purposes, as applicable.

<sup>(2)</sup> Ground lease rental payments due for the Company's ING Amsterdam lease are not included in the table above as the Company's ground rent for this property is prepaid through 2050.

***Litigation and Regulatory Matters***

In the ordinary course of business, the Company may become subject to litigation, claims and regulatory matters. There are no material legal or regulatory proceedings pending or known to be contemplated against the Company.

***Environmental Matters***

In connection with the ownership and operation of real estate, the Company may potentially be liable for costs and damages related to environmental matters. As of December 31, 2024, the Company had not been notified by any governmental authority of any non-compliance, liability or other claim, and is not aware of any other environmental condition that it believes will have a material adverse effect on the results of operations.

**Note 12 — Related Party Transactions**

Prior to the consummation of the Internalization Merger on September 12, 2023, the Company had retained the former Advisor to manage the Company's affairs on a day-to-day basis and the Company's properties were managed and leased to third parties by the Property Manager. Prior to the Internalization Merger on September 12, 2023, the former Advisor and the Property Manager were under common control with AR Global, and these related parties had historically received compensation and fees for various services provided to the Company.

The consummation of the Internalization Merger on September 12, 2023 resulted in the internalization of the management of the Company with its own dedicated workforce, including by terminating (i) the Company's existing arrangement for advisory management services provided by the former Advisor pursuant to the Advisory Agreement and (ii) RTL's existing arrangement for advisory management services provided by the RTL Advisor and assuming (i) the Company's existing arrangement for property management services provided by the Property Manager and (ii) RTL's existing arrangement for property management services provided by the RTL Property Manager. All assets and contracts (including leases) necessary or desirable in the judgment of the Company and to conduct the business of the Company following the Mergers and all desired employees were placed into subsidiaries of AR Global that were merged with subsidiaries of the Company upon the completion of the Internalization Merger. As a result of the completion of the Internalization Merger, and termination of the contracts noted above, beginning as of the Acquisition Date, the Company no longer incurs fees from these contracts. However, the Company incurred and will continue to incur costs for employee compensation, which are included in general and administrative expenses in the Company's consolidated statement of operations. The Company engaged a third party service provider to assist with this process.

For additional information on the Internalization Merger, including the consideration paid to AR Global, see [Note 3 — The Mergers](#).

Upon consummation of the Internalization Merger, the Company began renting office space for its own dedicated workforce at a property owned by affiliates of AR Global, the former Advisor.

NOTES TO CONSOLIDATED FINANCIAL STATEMENTS  
December 31, 2024Terminated Advisory Agreement and Assumed Property Management Agreements

The discussion below summarizes various related party agreements and transactions that ceased as of the Acquisition Date of the Mergers.

*Fees Paid in Connection with the Operations of the Company*

Prior to the Internalization Merger, when it was owned by AR Global, the former Advisor provided day-to-day asset management services for the Company pursuant to the Advisory Agreement. Prior to the Internalization Merger, under the Advisory Agreement, by and among the Company, the OP and the former Advisor, the Company historically paid the former Advisor the following fees in cash:

- (a) a minimum base fee of \$18.0 million per annum payable in cash monthly in advance (“Minimum Base Management Fee”); and
- (b) a variable fee amount equal to 1.25% per annum of the sum, since the effective date of the Advisory Agreement in June 2015, of: (i) the cumulative net proceeds of all common equity issued by the Company (ii) any equity of the Company issued in exchange for or conversion of preferred stock or exchangeable notes, based on the stock price at the date of issuance; and (iii) any other issuances of common, preferred, or other forms of equity of the Company, including units in an operating partnership (excluding equity based compensation but including issuances related to an acquisition, investment, joint-venture or partnership) (the “Variable Base Management Fee”).

The Company was required to pay the former Advisor any Incentive Compensation (as defined in the Advisory Agreement), generally payable in quarterly installments 50% in cash and 50% in shares of Common Stock (subject to certain lock up restrictions). The former Advisor did not earn any Incentive Compensation during the years ended December 31, 2023 or 2022.

*Property Management Fees*

Prior to the Internalization Merger, when it was owned by AR Global, the Property Manager provided property management and leasing services for properties owned by the Company, for which the Company pays fees to the Property Manager equal to: (i) with respect to stand-alone, single-tenant net leased properties which are not part of a shopping center, 2.0% of gross revenues from the properties managed and (ii) with respect to all other types of properties, 4.0% of gross revenues from the properties managed in each case plus market-based leasing commissions applicable to the geographic location of the applicable property.

For services related to overseeing property management and leasing services provided by any person or entity that was not an affiliate of the Property Manager, the Company paid the Property Manager an oversight fee equal to 1.0% of gross revenues of the property managed. This oversight fee was no longer applicable to 39 of the Company’s properties which became subject to separate property management agreements with the Property Manager in connection with certain mortgage loans entered into by the Company in October 2017, April 2019 and September 2019 on otherwise nearly identical terms to the primary property and management leasing agreement, which remained applicable to all other properties.

If cash flow generated by any of the Company’s properties was not sufficient to fund the costs and expenses incurred by the Property Manager in fulfilling its duties under the property management and leasing agreements, the Company was required to fund additional amounts. Costs and expenses that were the responsibility of the Company under the property management and leasing agreements included, without limitation, reasonable wages and salaries and other employee-related expenses of all on-site and off-site employees of the Property Manager who were engaged in the operation, management, maintenance and leasing of the properties and other out-of-pocket expenses which were directly related to the operation, management, maintenance and leasing of specific properties, but did not include the Property Manager’s general overhead and administrative expenses.

The Company historically paid leasing commissions to the Property Manager which are expensed over the terms of the related leases. During the years ended December 31, 2023 and 2022, the Company incurred leasing commissions to the Property Manager of \$1.3 million and \$3.8 million, respectively.

*Professional Fees and Other Reimbursements*

Prior to the Internalization Merger, the Company reimbursed the former Advisor or its affiliates for expenses paid or incurred by the former Advisor or its affiliates in providing services to the Company under the Advisory Agreement, except for those expenses that were specifically the responsibility of the former Advisor under the Advisory Agreement, such as salaries, bonus and other wages, payroll taxes and the cost of employee benefit plans of personnel of the Advisor and its affiliates (including the Company’s executive officers) who provided services to the Company under the Advisory Agreement, the former Advisor’s rent and general overhead expenses, the former Advisor’s travel expenses (subject to certain exceptions),

GLOBAL NET LEASE, INC.

NOTES TO CONSOLIDATED FINANCIAL STATEMENTS  
December 31, 2024

professional services fees incurred with respect to the former Advisor for the operation of its business, insurance expenses (other than with respect to the Company's directors and officers) and information technology expenses. In addition, these reimbursements were subject to the limitation that the Company would not reimburse the former Advisor for any amount by which the Company's operating expenses (including the asset management fee) at the end of the four preceding fiscal quarters exceeded the greater of (a) 2.0% of average invested assets and (b) 25.0% of net income, unless the excess amount was otherwise approved by the Board. The amount of expenses reimbursable for the years ending December 31, 2023 and 2022 did not exceed these limits.

The following table reflects related party fees incurred for the periods presented:

<i>(In thousands)</i>	Year Ended December 31,	
	2023	2022
	Incurred	Incurred
<b>Fees <sup>(1)</sup>:</b>		
Asset management fees <sup>(2)</sup>	\$ 22,803	\$ 32,549
Property management fees	5,480	7,573
Total operating fees to related parties	\$ 28,283	\$ 40,122

<sup>(1)</sup> The Company incurred general and administrative costs and other expense reimbursements of approximately \$1.2 million and \$1.1 million for the years ended December 31, 2023 and 2022, respectively, which are recorded within general and administrative expenses on the consolidated statements of operations and are not reflected in the table above.

<sup>(2)</sup> The former Advisor, in accordance with the Advisory Agreement, received asset management fees in cash equal to the annual Minimum Base Management Fee of \$18.0 million and the Variable Base Management Fee. The Variable Base Management Fee was \$4.8 million and \$14.5 million for the years ended December 31, 2023 and 2022, respectively.

**Note 13 — Equity-Based Compensation**

**2021 Omnibus Incentive Compensation Plan; 2021 Omnibus Advisor Incentive Compensation Plan; Restricted Share Plan**

At the Company's 2021 annual meeting of stockholders held on April 12, 2021, the Company's stockholders approved the 2021 Omnibus Incentive Compensation Plan of Global Net Lease, Inc. (the "Individual Plan") and the 2021 Omnibus Advisor Incentive Compensation Plan of Global Net Lease, Inc. (the "Advisor Plan" and together with the Individual Plan, the "2021 Equity Plan"). The terms of the Advisor Plan are substantially similar to the terms of the Individual Plan, except with respect to the eligible participants. Both the Individual Plan and the Advisor Plan became effective upon stockholder approval.

The employees of the former Advisor and Property Manager, and their respective affiliates were also eligible to participate in the Company's employee and director incentive restricted share plan (the "Restricted Share Plan").

Upon approval of the 2021 Equity Plan, the total number of shares of Common Stock that could be issued or subject to awards under the Advisor Plan and the Individual Plan, in the aggregate, was 6,300,000 shares. Shares issued or subject to awards under the Individual Plan reduce the number of shares available for awards under the Advisor Plan on a one-for-one basis and vice versa. The 2021 Equity Plan permits awards of Restricted Shares, RSUs, PSUs, stock options, stock appreciation rights, stock awards, LTIP Units and other equity awards and it expires on April 12, 2031.

Only the former Advisor and any of its affiliates that were involved in providing services to the Company or any of its subsidiaries were eligible to receive awards under the Advisor Plan. As a result of the REIT Merger, no further participants are expected to be eligible to participate in the Advisor Plan from and following the REIT Merger and, accordingly, no further awards are expected to be granted under the Advisor Plan.

Generally, directors, officers, employees and consultants of the Company are eligible to participate in the Individual Plan. Prior to the REIT Merger, employees of the Advisor or its affiliates who were consultants providing services to the Company were eligible to participate in the Individual Plan.

RSUs

RSUs were historically awarded under the 2021 Equity Plan, and have been and may continue to be awarded under the Individual Plan, following the Internalization Merger. Historically, prior to the third quarter of 2023, the Company only granted RSUs to its Board members on an annual basis. In November 2023, the Company began granting RSUs to its employees, including executives.

RSUs represent a contingent right to receive shares of Common Stock at a future settlement date, subject to satisfaction of applicable vesting conditions or other restrictions and an award agreement evidencing the grant of RSUs. The RSUs provide for vesting on a straight-line basis over a specified period of time for each award. RSUs may not, in general, be sold or otherwise

NOTES TO CONSOLIDATED FINANCIAL STATEMENTS  
December 31, 2024

transferred until restrictions are removed and the RSUs are settled in, or converted into, the shares of Common Stock. The fair value of the RSUs granted is based on the market price of Common Stock as of the grant date. The fair value of the granted RSUs is expensed over the vesting period.

Holders of RSUs do not have any voting rights with respect to the RSUs or any shares underlying any award of RSUs. For RSUs issued prior to the fourth quarter of 2024, the holders are generally credited with dividend equivalents which are subject to the same vesting conditions or other restrictions as the underlying RSUs and only paid at the time such RSUs are settled in shares of Common Stock. For RSUs granted in or after the fourth quarter of 2024, the holders will receive nonforfeitable cash dividends prior to the time that the RSUs have vested and settled in, or converted into, shares of Common Stock. No nonforfeitable cash dividends were paid for RSUs during the year ended December 31, 2024.

A number of RSU award agreements provide for accelerated vesting of all unvested RSUs in connection with a participant's death, disability or qualifying termination (including termination by the Company without cause or by the participant with good reason, as applicable) from the Company within 60 days immediately preceding or two years immediately following a change in control and accelerated vesting of the RSUs that would have vested upon the next vesting date in connection with a qualifying termination at any other time. Alternatively, certain of the RSU award agreements provide for accelerated vesting of all unvested RSUs in connection with a participant's death, disability or qualifying termination (including termination by the Company without cause or by the participant with good reason).

The following table reflects the RSU activity for the periods presented:

	Number of RSUs	Weighted-Average Issue Price
Unvested, December 31, 2021	44,510	\$ 16.47
Granted	24,864	15.18
Vested	(21,651)	16.43
Unvested, December 31, 2022	47,723	15.82
Granted <sup>(1)</sup>	526,788	8.90
Vested	(28,439)	15.56
Forfeitures	(10,304)	12.62
Unvested, December 31, 2023	535,768	9.09
Granted <sup>(2)</sup>	978,247	7.48
Vested	(232,789)	8.93
Forfeitures	(33,047)	8.07
Unvested, December 31, 2024	1,248,179	7.89

<sup>(1)</sup> Represents 30,252 RSUs granted to the Board and 496,536 RSUs granted to employees of the Company.

<sup>(2)</sup> Represents 142,464 RSUs granted to the Board and 835,783 RSUs granted to employees of the Company.

**Restricted Shares**

Restricted Shares are shares of Common Stock awarded pursuant to the 2021 Equity Plan, prior to the Internalization Merger, and granted pursuant to the Individual Plan thereafter, and the Restricted Share Plan under terms that provide for vesting over a specified period of time. Holders of Restricted Shares receive nonforfeitable cash dividends prior to the time that the restrictions on the Restricted Shares have lapsed. Any dividends to holders of Restricted Shares payable in shares of Common Stock are subject to the same restrictions as the underlying Restricted Shares. Restricted Shares may not, in general, be sold or otherwise transferred until restrictions are removed and the shares have vested.

The Restricted Shares granted to the then employees of the former Advisor or its affiliates vest in 25% increments on each of the first four anniversaries of the grant date. Except in connection with a change in control (as defined in the award agreement) of the Company, any unvested Restricted Shares will be forfeited if the holder's employment terminates for any reason. Upon a change in control of the Company, 50% of the unvested Restricted Shares will immediately vest and the remaining unvested Restricted Shares will be forfeited. A change of control, under the award agreement, did not occur as a result of the Mergers.

GLOBAL NET LEASE, INC.

NOTES TO CONSOLIDATED FINANCIAL STATEMENTS  
December 31, 2024

The following table reflects Restricted Shares activity outstanding for the periods presented:

	Number of Restricted Shares	Weighted-Average Issue Price
Unvested, December 31, 2021	305,107	\$ 18.81
Vested	(148,278)	16.56
Granted	230,398	14.60
Forfeitures	(27,387)	17.22
Unvested, December 31, 2022	359,840	17.16
Vested	(274,850)	16.03
Granted	265,125	10.52
Issued in connection with the REIT Merger	221,136	10.73
Forfeitures	(5,631)	11.79
Unvested, December 31, 2023	565,620	12.14
Vested	(179,228)	13.01
Granted	—	—
Forfeitures	(51,750)	10.83
Unvested, December 31, 2024	334,642	11.88

PSUs

In November 2023, the Compensation Committee approved awards of PSUs pursuant to the Individual Plan to full-time employees of the Company. PSUs may be earned and become vested if the Company's absolute and relative total shareholder return ("TSR") performance meets certain criteria (see "Performance Measures" below for more detail) over a three-year period performance period (the "PSU Performance Period") beginning on October 1, 2023 and ending on September 30, 2026 (the "PSU Measurement Date") and generally subject to the applicable employee's continued employment through the PSU Measurement Date. Holders of PSUs do not have voting rights with respect to the PSUs or any shares underlying any award of PSUs, but such holders are generally credited with dividend equivalents which are subject to the same vesting conditions or other restrictions as the underlying PSUs and only paid at the time such PSUs are settled in shares of Common Stock. A number of the PSU award agreements provide for accelerated vesting of all unvested PSUs in connection with a participant's qualifying termination (including termination by the Company without cause or by the participant with good reason, as applicable) from the Company within 180 days immediately preceding or two years immediately following a change in control, and pro-rated vesting accelerated vested of all unvested PSUs in connection with a participant's death, disability or qualifying termination at any other time. Alternatively, certain of the PSU award agreements provide for accelerated vesting of all unvested PSUs in connection with a participant's death, disability or qualifying termination (including termination by the Company without Cause or by the participant with Good Reason).

	Level of Performance		
	Threshold	Target	Maximum
Potential Number of PSUs to be Issued	234,200	468,392	1,288,072

Under accounting rules, the total fair value of the PSUs granted at the maximum level under the Individual Plan totaled \$5.1 million and was fixed as of November 29, 2023, the date that the Board approved the award of PSUs under the Individual Plan (the "PSU Grant Date"). The fair value will not be remeasured in subsequent periods unless the PSUs are amended. The fair value of the PSUs that were granted is being recorded evenly over the requisite service period which is approximately 2.8 years from November 29, 2023, ending on the PSU Measurement Date.

GLOBAL NET LEASE, INC.

NOTES TO CONSOLIDATED FINANCIAL STATEMENTS  
December 31, 2024

Performance Measures:

The ultimate amount of PSUs that may become earned and vested on the PSU Measurement Date will equal the sum of: (i) PSUs earned by comparing the Company's TSR to the MSCI US REIT Index peer group (the "MSCI REIT Index"); (ii) PSUs earned by comparing the Company's TSR to a custom designed net lease peer group consisting of EPR Properties, LXP Industrial Trust, Broadstone Net Lease, Inc., NNN REIT, Inc. and W.P. Carey Inc. (the "Custom Net Lease Peer Group"); and (iii) PSUs earned by achievement of certain TSR levels (the "Company TSR").

The following table details the number of PSUs that may be earned and vested on the PSU Measurement Date, by each category of performance goal:

	Target PSUs	Percentage of Target PSUs Earned	Number of PSUs Earned
<b>Company TSR Relative to the MSCI REIT Index:</b>			
Less than 30 <sup>th</sup> percentile (Below Threshold)	175,647	— %	—
30 <sup>th</sup> percentile (Threshold) <sup>(1)</sup>	175,647	50 %	87,825
55 <sup>th</sup> percentile (Target) <sup>(1)</sup>	175,647	100 %	175,647
Equal to or greater than 75 <sup>th</sup> percentile (Maximum) <sup>(1)</sup>	175,647	275 %	483,027
<b>Company TSR Relative to the Custom Net Lease Peer Group:</b>			
Less than 30 <sup>th</sup> percentile (Below Threshold)	175,647	— %	—
30 <sup>th</sup> percentile (Threshold) <sup>(1)</sup>	175,647	50 %	87,825
55 <sup>th</sup> percentile (Target) <sup>(1)</sup>	175,647	100 %	175,647
Equal to or greater than 75 <sup>th</sup> percentile (Maximum) <sup>(1)</sup>	175,647	275 %	483,027
<b>Company TSR:</b>			
Less than 8% (Below Threshold)	117,098	— %	—
8% (Threshold) <sup>(1)</sup>	117,098	50 %	58,550
10% (Target) <sup>(1)</sup>	117,098	100 %	117,098
12% or greater (Maximum) <sup>(1)</sup>	117,098	275 %	322,018

<sup>(1)</sup> If amounts fall in between these ranges, the results will be determined using linear interpolation between those percentiles, respectively.

Compensation Expense

The combined compensation expense for RSUs, Restricted Shares and PSUs was \$8.9 million and \$4.4 million for the years ended December 31, 2024 and 2023, respectively and \$3.1 million for the year ended December 31, 2022, which did not include PSUs. Compensation expense for these equity instruments is recorded as equity-based compensation in the accompanying consolidated statements of operations.

In September 2022 the former Advisor terminated certain of its employees who provided services to the Company. In connection with the terminations, previous Restricted Share grants issued to these employees of the former Advisor were forfeited upon termination. The Board subsequently approved 23,156 newly issued fully vested shares. In the year ended December 31, 2022 the Company recognized a net compensation charge of approximately \$0.3 million representing the value of the new replacement grants net of the reversal of \$0.1 million in previously recognized compensation on the forfeited grants.

As of December 31, 2024, the Company had \$8.0 million unrecognized compensation cost related to RSUs, which is expected to be recognized over a weighted-average period of 2.1 years. As of December 31, 2024, the Company had \$3.1 million unrecognized compensation cost related to Restricted Share awards granted, which is expected to be recognized over a period of 2.4 years. As of December 31, 2024, the Company had \$3.2 million unrecognized compensation cost related to PSUs granted, which is expected to be recognized over a period of 1.75 years.

**2018 Omnibus Incentive Compensation Plan of RTL**

In addition, as part of the REIT Merger, the Company assumed the 2018 Omnibus Incentive Compensation Plan of RTL (the "2018 RTL Equity Plan"). At the time of the assumption of the 2018 RTL Equity Plan, the total number of shares of Common Stock allowed to be issued or subject to awards under the 2018 RTL Equity Plan, subject to applicable securities exchange listing standards, was 2,295,658 shares. The Company has not issued any awards under the 2018 RTL Equity Plan.

NOTES TO CONSOLIDATED FINANCIAL STATEMENTS  
December 31, 2024

**Multi-Year Outperformance Agreements With Former Advisor**

2021 OPP — General Description

On May 3, 2021, the Company's independent directors, acting as a group, authorized an award of GNL LTIP Units under the 2021 OPP after the performance period under the 2018 OPP expired on June 2, 2021, and, on June 3, 2021, the Company, the OP and the Advisor entered into the 2021 OPP (see below for additional information on the 2018 OPP, including information on the LTIP Units granted and earned thereunder).

Based on a maximum award value of \$50.0 million and \$20.00, the closing price of Common Stock on June 2, 2021 (the "2021 Initial Share Price"), the Advisor was granted a total of 2,500,000 GNL LTIP Units pursuant to the 2021 OPP. These GNL LTIP Units were eligible to be earned and become vested based on the Company's TSR, including both share price appreciation and reinvestment of Common Stock dividends, compared to the 2021 initial share price over a performance period commencing on June 3, 2021 and ending on the earliest of (i) June 3, 2024, (ii) the effective date of any Change of Control as defined in the Advisor Plan and (iii) the effective date of any termination of the Advisor's service as the Company's advisor. As noted above, the end date of the performance period was modified in connection with the Internalization Merger Agreement.

Under accounting rules, the total fair value of the GNL LTIP Units granted under the 2021 OPP of \$27.7 million was fixed as of June 3, 2021 and was not required to be remeasured in subsequent periods (see [Note 2 — Summary of Significant Accounting Policies](#) for a description of accounting rules related to non-employee equity awards). The fair value of the GNL LTIP Units that were granted was being recorded evenly over the requisite service period which was originally approximately 3.1 years from May 3, 2021, the date that the Company's independent directors approved the award of GNL LTIP Units under the 2021 OPP. However, due to the modification noted below that changed the timing of the final measurement for determining whether the award is vested and earned, all of the remaining unrecognized compensation expense was accelerated and recorded in the quarter ended September 30, 2023 (through September 11, 2023).

Modification of the 2021 OPP

In connection with the Internalization Merger Agreement, the parties agreed to modify the terms of the existing 2021 OPP to accelerate timing for determining whether the award is vested and earned, which changed the end date of the performance period (as described in more detail above) to September 11, 2023, the day prior to the Acquisition Date of the Mergers. Accordingly, on September 11, 2023, the Special Committee reviewed and approved the final calculation determining that 883,750 of the 2,500,000 GNL LTIP Units subject to the 2021 OPP had been earned and became vested and Common Stock was issued for the vested GNL LTIP Units. The remaining 1,616,250 GNL LTIP Units were automatically forfeited, without the payment of any consideration. In addition:

- Due to the modification noted above that changed the timing of the final measurement for determining whether the award is vested and earned, all of the remaining unrecognized compensation expense was accelerated and recorded in the quarter ended September 30, 2023 (through September 11, 2023).
- In September 2023, the Company paid a \$2.9 million priority catch-up distribution to the Advisor in respect of the 883,750 GNL LTIP Units that were earned under the 2021 OPP.

Compensation Expense - 2021 OPP

During the years ended December 31, 2023 and 2022, the Company recorded total compensation expense related to the 2021 OPP of \$12.9 million and \$9.0 million, respectively.

Performance Measures

With respect to one-half of the GNL LTIP Units granted under the 2021 OPP, the number of GNL LTIP Units that could have become earned was determined as of the last day of the performance period (which was modified to September 11, 2023 as noted above) based on the Company's achievement of absolute TSR levels as shown in the table below. Under this performance measure, as modified no GNL LTIP Units were earned.

Performance Level (% of Absolute GNL LTIP Units Earned)	Absolute TSR	Number of GNL LTIP Units Earned - 2021 OPP
Below Threshold	Less than 24%	0
Threshold	24%	312,500
Target	30%	625,000
Maximum	36% or higher	1,250,000

If the Company's absolute TSR was more than 24% but less than 30%, or more than 30% but less than 36%, the number of GNL LTIP Units that could have become earned was determined using linear interpolation as between those tiers, respectively.

GLOBAL NET LEASE, INC.

NOTES TO CONSOLIDATED FINANCIAL STATEMENTS  
December 31, 2024

With respect to the remaining one-half of the GNL LTIP Units granted under the 2021 OPP, the number of GNL LTIP Units that could have become earned was determined as of the last day of the performance period (which was modified to September 11, 2023 as noted above) based on the difference (expressed in terms of basis points, whether positive or negative, as shown in the table below) between the Company's absolute TSR on the last day of the performance period (which was modified to September 11, 2023 as noted above) relative to the average TSR of a peer group consisting of Lexington Realty Trust, Office Properties Income Trust and W.P. Carey, Inc. as of the last day of the performance period. Under this performance measure, as modified, 883,750 GNL LTIP Units were earned.

Performance Level (% of Relative GNL LTIP Units Earned)			Relative TSR Excess		Number of GNL LTIP Units Earned - 2021 OPP
Below Threshold	0 %	Less than	-600	basis points	0
Threshold	25 %		-600	basis points	312,500
Target	50 %		0	basis points	625,000
Maximum	100 %		600	basis points	1,250,000

If the relative TSR excess was more than -600 basis points but less than zero basis points, or more than zero basis points but less than +600 bps, the number of LTIP Units that became earned was determined using linear interpolation as between those tiers, respectively.

**Note 14 — Earnings Per Share**

The following is a summary of the basic and diluted net income per share computation for the periods presented:

<i>(In thousands, except share and per share data)</i>	Year Ended December 31,		
	2024	2023	2022
Net loss attributable to common stockholders	\$ (175,316)	\$ (239,348)	\$ (8,363)
Adjustments to net loss attributable to common stockholders for common share equivalents	(659)	(3,887)	(939)
Adjusted net loss attributable to common stockholders	\$ (175,975)	\$ (243,235)	\$ (9,302)
Weighted average common shares outstanding — Basic and Diluted	230,440,385	142,584,332	103,686,395
Net loss per share attributable to common stockholders — Basic and Diluted	\$ (0.76)	\$ (1.71)	\$ (0.09)

Under current authoritative guidance for determining earnings per share, all unvested share-based payment awards that contain non-forfeitable rights to distributions are considered to be participating securities and therefore are included in the computation of earnings per share under the two-class method. The two-class method is an earnings allocation formula that determines earnings per share for each class of common shares and participating security according to dividends declared (or accumulated) and participation rights in undistributed earnings. The Company's unvested Restricted Shares contain and the unearned GNL LTIP Units, prior to the end of the performance period at September 11, 2023, contained rights to receive distributions considered to be non-forfeitable, except in certain limited circumstances, and therefore the Company applies the two-class method of computing earnings per share. The calculation of earnings per share above excludes the distributions to the unvested Restricted Shares and unearned GNL LTIP Units (prior to the end of the performance period at September 11, 2023) from the numerator.

Diluted net income per share assumes the conversion of all Common Stock share equivalents into an equivalent number of shares of Common Stock, unless the effect is anti-dilutive. The Company considers unvested RSUs, unvested Restricted Shares, unvested PSUs, and Class A Units (prior to their exchange for Common Stock in the fourth quarter of 2024) to be common share equivalents.

NOTES TO CONSOLIDATED FINANCIAL STATEMENTS  
December 31, 2024

The following table shows common share equivalents on a weighted-average basis that were excluded from the calculation of diluted earnings per share for the years ended December 31, 2024, 2023 and 2022 (see [Note 13](#) — *Equity-Based Compensation* for additional information on all of the common share equivalents listed in the table below):

	December 31,		
	2024	2023	2022
Unvested RSUs <sup>(1)</sup>	950,936	85,518	45,725
Unvested Restricted Shares <sup>(2)</sup>	426,651	456,279	371,920
Unvested PSUs <sup>(3)</sup>	1,288,072	116,456	—
Class A Units <sup>(4)</sup>	—	35,233	—
GNL LTIP Units <sup>(5)</sup>	—	—	2,500,000
Total common share equivalents excluded from EPS calculation	<u>2,665,659</u>	<u>693,486</u>	<u>2,917,645</u>

<sup>(1)</sup> There were 1,248,179, 535,768 and 47,723 unvested RSUs issued and outstanding as of December 31, 2024, 2023 and 2022, respectively.

<sup>(2)</sup> There were 334,642, 565,620 and 359,840 unvested Restricted Shares issued and outstanding as of December 31, 2024, 2023 and 2022, respectively.

<sup>(3)</sup> There were 1,288,072 PSUs outstanding as of December 31, 2024 and 2023.

<sup>(4)</sup> There were no Class A Units outstanding as of December 31, 2024 and 115,857 Class A Units outstanding as of December 31, 2023.

<sup>(5)</sup> As disclosed in [Note 13](#) — *Equity-Based Compensation*, the performance period under the 2021 OPP was accelerated and ended on September 11, 2023, and as a result, 883,750 GNL LTIP Units became earned and vested and Common Stock was issued for the vested GNL LTIP Units. There were no GNL LTIP Units issued and outstanding under the 2021 OPP as of December 31, 2024 and 2023 and there were 2,500,000 LTIP Units issued and outstanding under the 2021 OPP as of December 31, 2022.

Conditionally issuable shares under the 2021 Equity Plan and the 2021 OPP award are required to be included in the computation of fully diluted EPS (if dilutive) based on shares that would be issued as if the balance sheet date were the end of the measurement period.

- No PSU share equivalents were included in the computation for the years ended December 31, 2024 and 2023 since their impact was anti-dilutive.
- No GNL LTIP Unit share equivalents were included in the computation for the years ended December 31, 2024 or 2023 since the performance period ended on September 11, 2023 and none were included in the computation for the year ended December 31, 2022 since their impact was anti-dilutive.

**Note 15 — Segment Reporting**

As a result of the Mergers and the related strategic shift in the Company's operations, the Company has concluded it operates in four reportable segments consistent with its current management internal financial reporting purposes: (1) Industrial & Distribution (2) Multi-Tenant Retail (3) Single-Tenant Retail and (4) Office. The Company evaluates performance and makes resource allocations based on its four business segments. The Company is reporting its business segments using the "management approach" model for segment reporting, whereby the Company determines its reportable business segments based on the way the chief operating decision maker organizes business segments within the Company for making operating decisions and assessing financial performance. The Company's chief operating decision maker, who is the Company's Chief Executive Officer and President, receives and reviews financial information based on the Company's four segments. The Company evaluates business segment performance based upon net operating income, which is defined as total revenues from tenants, less property operating costs. The segments are managed separately due to the property type and the accounting policies are consistent across each segment. See below for a description of net operating income.

*Net Operating Income*

The Company evaluates the performance of the combined properties in each segment based on total revenues from tenants, less property operating costs. As such, this excludes all other items of expense and income included in the financial statements in calculating net income (loss). The Company uses net operating income at the segment level to assess and compare property level performance and to make decisions concerning the operation of the properties. The Company believes that the net operating income of each segment is useful as a performance measure because, when compared across periods, the net operating income of each segment reflects the impact on operations from trends in occupancy rates, rental rates, operating expenses and acquisition activity on an unleveraged basis, providing perspective not immediately apparent from net income (loss).

The net operating income of each segment excludes certain components from net income (loss) in order to provide results that are more closely related to a property's results of operations. For example, interest expense is not necessarily linked to the

GLOBAL NET LEASE, INC.

NOTES TO CONSOLIDATED FINANCIAL STATEMENTS  
December 31, 2024

operating performance of a real estate asset and is often incurred at the corporate level. In addition, depreciation and amortization, because of historical cost accounting and useful life estimates, may distort operating performance at the property level. The net operating income of the Company's segments presented by the Company may not be comparable to similar measures reported by other REITs that define net operating income differently.

The following table provides operating financial information for the Company's four reportable segments:

<i>(In thousands)</i>	Year Ended December 31,		
	2024	2023 <sup>(1)</sup>	2022 <sup>(1)</sup>
<b>Industrial &amp; Distribution:</b>			
Revenue from tenants	\$ 237,645	\$ 220,102	\$ 211,533
Property operating expense	21,820	15,457	13,682
<b>Net Operating Income</b>	<b>\$ 215,825</b>	<b>\$ 204,645</b>	<b>\$ 197,851</b>
<b>Multi-Tenant Retail:</b>			
Revenue from tenants	\$ 259,280	\$ 79,799	\$ —
Property operating expense	86,025	26,951	—
<b>Net Operating Income</b>	<b>\$ 173,255</b>	<b>\$ 52,848</b>	<b>\$ —</b>
<b>Single-Tenant Retail:</b>			
Revenue from tenants	\$ 164,514	\$ 65,478	\$ 17,170
Property operating expense	15,787	6,045	1,200
<b>Net Operating Income</b>	<b>\$ 148,727</b>	<b>\$ 59,433</b>	<b>\$ 15,970</b>
<b>Office:</b>			
Revenue from tenants	\$ 143,571	\$ 149,691	\$ 150,154
Property operating expense	18,865	19,386	17,995
<b>Net Operating Income</b>	<b>\$ 124,706</b>	<b>\$ 130,305</b>	<b>\$ 132,159</b>

<sup>(1)</sup> Amounts in the Single-Tenant Retail segment and Office segment reflect changes to the reclassification of one tenant from the Office segment to the Single-Tenant Retail segment to conform to the current year presentation based on a re-evaluation of the property type.

GLOBAL NET LEASE, INC.

NOTES TO CONSOLIDATED FINANCIAL STATEMENTS  
December 31, 2024

Reconciliation to Consolidated Financial Information

A reconciliation of the total reportable segment's revenue from tenants to consolidated revenue from tenants and the total reportable segment's income to consolidated net (loss) income attributable to common stockholders is as follows:

<i>(In thousands)</i>	Year Ended December 31,		
	2024	2023 <sup>(1)</sup>	2022 <sup>(1)</sup>
<b>Revenue From Tenants:</b>			
Industrial & Distribution	\$ 237,645	\$ 220,102	\$ 211,533
Multi-Tenant Retail	259,280	79,799	—
Single-Tenant Retail	164,514	65,478	17,170
Office	143,571	149,691	150,154
<b>Total Consolidated Revenue From Tenants</b>	<b>\$ 805,010</b>	<b>\$ 515,070</b>	<b>\$ 378,857</b>
<b>Net loss before income tax and net loss attributable to common stockholders:</b>			
Net Operating Income:			
Industrial & Distribution	\$ 215,825	\$ 204,645	\$ 197,851
Multi-Tenant Retail	173,255	52,848	—
Single-Tenant Retail	148,727	59,433	15,970
Office	124,706	130,305	132,159
Total net operating income	662,513	447,231	345,980
Operating fees to related parties	—	(28,283)	(40,122)
Impairment charges	(90,410)	(68,684)	(21,561)
Merger, transaction and other costs	(6,026)	(54,492)	(244)
Settlement costs	—	(29,727)	—
General and administrative	(57,734)	(40,187)	(17,737)
Equity-based compensation	(8,931)	(17,297)	(12,072)
Depreciation and amortization	(349,943)	(222,271)	(154,026)
Gain (loss) on dispositions of real estate investments	57,015	(1,672)	325
Interest expense	(326,932)	(179,411)	(97,510)
Loss on extinguishment and modification of debt	(15,877)	(1,221)	(2,040)
Gain (loss) on derivative instruments	4,229	(3,691)	18,642
Unrealized gains on undesignated foreign currency advances and other hedge ineffectiveness	3,249	—	2,439
Other income	1,720	2,270	981
<b>Net loss before income tax</b>	<b>(127,127)</b>	<b>(197,435)</b>	<b>23,055</b>
Income tax expense	(4,445)	(14,475)	(11,032)
<b>Net loss</b>	<b>(131,572)</b>	<b>(211,910)</b>	<b>12,023</b>
Preferred stock dividends	(43,744)	(27,438)	(20,386)
<b>Net loss attributable to common stockholders</b>	<b>\$ (175,316)</b>	<b>\$ (239,348)</b>	<b>\$ (8,363)</b>

<sup>(1)</sup> Amounts in the Single-Tenant Retail segment and Office segment reflect changes to the reclassification of one tenant from the Office segment to the Single-Tenant Retail segment to conform to the current year presentation based on a re-evaluation of the property type.

GLOBAL NET LEASE, INC.

NOTES TO CONSOLIDATED FINANCIAL STATEMENTS  
December 31, 2024

The following table reconciles real estate investments, net by segment to consolidated total assets as of the periods presented:

<i>(In thousands)</i>	December 31,	
	2024	2023 <sup>(2)</sup>
Investments in real estate, net:		
Industrial & Distribution	\$ 2,180,309	\$ 2,479,804
Multi-Tenant Retail	1,743,598	2,174,064
Single-Tenant Retail	1,400,271	1,740,347
Office	1,039,124	1,178,105
Total investments in real estate, net	<u>6,363,302</u>	<u>7,572,320</u>
Assets held for sale	17,406	3,188
Cash and cash equivalents	159,698	121,566
Restricted cash	64,510	40,833
Derivative assets, at fair value	2,471	10,615
Unbilled straight line rent	99,501	84,254
Operating lease right-of-use asset	74,270	77,008
Prepaid expenses and other assets	108,562	121,997
Deferred tax assets	4,866	4,808
Goodwill <sup>(1)</sup>	51,370	46,976
Deferred financing costs, net	9,808	15,412
<b>Total assets</b>	<u>\$ 6,955,764</u>	<u>\$ 8,098,977</u>

<sup>(1)</sup> In connection with the Company's conclusion that it now operates in four reportable segments, the Company's goodwill allocation by segment is as follows as of December 31, 2024: (1) Industrial & Distribution: \$22.1 million; (2) Multi-Tenant Retail: \$7.1 million; (3) Single-Tenant Retail: \$7.9 million; and (4) Office: \$14.2 million.

<sup>(2)</sup> Amounts in the Single-Tenant Retail segment and Office segment reflect changes to the reclassification of one tenant from the Office segment to the Single-Tenant Retail segment to conform to the current year presentation based on a re-evaluation of the property type.

**Geographic Information**

Other than the U.S. and United Kingdom, no country or tenant individually comprised more than 10% of the Company's annualized revenue from tenants on a straight-line basis, or total long-lived assets at December 31, 2024. The following tables present the geographic information for Revenue from tenants and Investments in real estate:

<i>(In thousands)</i>	Year Ended December 31,		
	2024	2023	2022
<b>Revenue from tenants:</b>			
United States	\$ 655,831	\$ 365,092	\$ 234,363
United Kingdom	84,678	86,916	78,403
Europe	61,322	59,823	62,852
Canada	3,179	3,239	3,239
Total	<u>\$ 805,010</u>	<u>\$ 515,070</u>	<u>\$ 378,857</u>

GLOBAL NET LEASE, INC.

NOTES TO CONSOLIDATED FINANCIAL STATEMENTS  
December 31, 2024

<i>(In thousands)</i>	December 31,	
	2024	2023
<b>Investments in real estate, gross:</b>		
United States	\$ 6,137,882	\$ 7,082,979
United Kingdom	799,624	903,816
Europe	554,133	629,988
Canada	36,292	39,361
Total	<u>\$ 7,527,931</u>	<u>\$ 8,656,144</u>
<b>Acquired Intangible Liabilities, Gross</b>		
United States	\$ 91,936	\$ 101,342
United Kingdom	5,279	5,698
Europe	10,669	12,961
Canada	19	21
Total	<u>\$ 107,903</u>	<u>\$ 120,022</u>

**Note 16 — Income Taxes**

The components of income tax expense for the periods presented are as follows:

<i>(In thousands)</i>	Year Ended December 31,		
	2024	2023	2022
<b>Net (Loss) Income Before Income Tax:</b>			
Domestic	\$ (123,188)	\$ (118,447)	\$ 64,592
Foreign	(3,939)	(78,988)	(41,537)
Total net (loss) income before tax	<u>\$ (127,127)</u>	<u>\$ (197,435)</u>	<u>\$ 23,055</u>
<b>Income Taxes:</b>			
<b>Current:</b>			
State and Local	\$ 134	\$ 199	\$ 175
Foreign	4,569	16,656	12,814
Total income taxes, current	<u>4,703</u>	<u>16,855</u>	<u>12,989</u>
<b>Deferred:</b>			
State and Local	—	—	—
Foreign	(258)	(2,380)	(1,957)
Total income taxes, deferred	<u>(258)</u>	<u>(2,380)</u>	<u>(1,957)</u>
Total Income Tax Expense	<u>\$ 4,445</u>	<u>\$ 14,475</u>	<u>\$ 11,032</u>

GLOBAL NET LEASE, INC.

NOTES TO CONSOLIDATED FINANCIAL STATEMENTS  
December 31, 2024

A reconciliation of effective income tax for the periods presented are as follows:

<i>(In thousands)</i>	Year Ended December 31,		
	2024	2023	2022
Net (loss) income before income tax	\$ (127,127)	\$ (197,435)	\$ 23,055
Tax (benefit) provision at statutory rates	\$ (26,651)	\$ (41,461)	\$ 4,842
Foreign rate differential	(295)	1,139	(730)
Foreign financing activities	7,721	11,047	11,320
Tax adjustments related to REIT	25,871	24,874	(13,565)
Deferred tax assets generated in the current year added to valuation allowance	(1,388)	5,949	9,297
Other	(813)	12,927	(132)
Total income tax expense	\$ 4,445	\$ 14,475	\$ 11,032

**Deferred Income Taxes**

Deferred income taxes as of the periods presented consists of the following:

<i>(In thousands)</i>	December 31,	
	2024	2023
<b>Deferred Tax Assets</b>		
Basis differences	\$ 14,924	\$ 11,278
Net operating loss carryforwards	3,205	5,028
Total deferred tax assets	18,129	16,306
Valuation allowance	(13,263)	(11,498)
Net deferred tax assets	4,866	4,808
<b>Deferred Tax Liabilities</b>		
Basis differences	(4,170)	(4,552)
Straight-line rent	(1,307)	(1,457)
Total deferred tax liabilities	(5,477)	(6,009)
<b>Net Deferred Tax Liability</b>	\$ (611)	\$ (1,201)

The Company's deferred tax assets and liabilities are primarily the result of temporary differences related to the following:

- Basis differences between tax and GAAP for certain international real estate investments. For income tax purposes, in certain acquisitions, the Company assumes the seller's basis, or the carry-over basis, in the acquired assets. The carry-over basis is typically lower than the purchase price, or the GAAP basis, resulting in a deferred tax liability with an offsetting increase to goodwill or the acquired tangible or intangible assets;
- Timing differences generated by differences in the GAAP basis and the tax basis of assets such as those related to capitalized acquisition costs and depreciation expense; and
- Tax net operating losses in certain subsidiaries, including those domiciled in foreign jurisdictions that may be realized in future periods if the respective subsidiary generates sufficient taxable income.

As of December 31, 2024, foreign net operating loss carryforwards were \$19.8 million, which will begin to expire in 2028.

NOTES TO CONSOLIDATED FINANCIAL STATEMENTS  
December 31, 2024

**Note 17 — Subsequent Events**

The Company has evaluated subsequent events through the filing of this Annual Report on Form 10-K, and determined that there have not been any events that have occurred that would require adjustments to, or disclosures in the consolidated financial statements, except as disclosed in the applicable footnotes and below.

***Dispositions***

The Company disposed of 13 properties subsequent to December 31, 2024 for an aggregate price of approximately \$19.2 million.

***Pending Transactions***

**RCG Multi-Tenant Retail Disposition**

On February 25, 2025, the Company through certain of its subsidiaries, entered into a Purchase and Sale Agreement (“RCG PSA”) with RCG Ventures Holdings, LLC (“RCG”) to sell a real estate portfolio comprised of 100 multi-tenant retail centers located in 28 states for a base purchase price of approximately \$1.78 billion, subject to customary purchase price adjustments (the “RCG Multi-Tenant Retail Disposition”). The closing of the RCG Multi-Tenant Retail Disposition is subject to a number of customary conditions, including, but not limited to, with respect to 41 of the multi-tenant retail centers, the consent of certain of the Company’s existing lenders for RCG to assume the following debt secured by such properties: (a) approximately \$210.0 million secured from Société Générale and UBS AG, and (b) approximately \$260.0 million secured from Barclays Capital Real Estate Inc., Société Générale, KeyBank and Bank of Montreal. The closing of the disposition of the other 59 facilities is not contingent upon assumption of such debt and the closing is not otherwise subject to any financing contingency. The Company received a \$25.0 million non-refundable deposit from RCG in connection with entering into RCG PSA. The RCG Multi-Tenant Retail Disposition is expected to close in three phases: the unencumbered portfolio is scheduled to close by March 31, 2025, while the encumbered portfolio is scheduled to close in two stages during the second quarter of 2025, pending approval of the respective loan assumptions.

***Share Repurchase Program***

On February 20, 2025, the Board authorized a stock buyback program for up to an aggregate amount of \$300.0 million of shares of Common Stock. Under the program, which does not have a stated expiration date, the Company may repurchase shares of Common Stock from time to time through open market purchases, including pursuant to Rule 10b5-1 pre-set trading plans and under Rule 10b-18 of the Exchange Act, privately negotiated transactions, accelerated share repurchase transactions entered into with one or more counterparties or otherwise, in compliance with applicable securities laws and other legal requirements. The timing, volume, and nature of repurchases are subject to market conditions, applicable securities laws, and other factors, and the program may be amended, suspended or discontinued at any time. The program does not obligate the Company to repurchase any specific number of shares of Common Stock.

Global Net Lease, Inc.

Schedule III - Real Estate and Accumulated Depreciation - Part I

December 31, 2024  
(dollar amounts in thousands)

Portfolio	City	U.S. State/Territory or Country	Acquisition Date	Encumbrances at December 31, 2024 (1)	Initial Costs		Changes Subsequent to Acquisition		Gross Amount at December 31, 2023 <sup>(3)(5)</sup>	Accumulated Depreciation <sup>(4)(5)</sup>
					Land	Building and Improvements	Land	Building and Improvements		
McDonald's Corporation	Carlisle	United Kingdom	Oct. 2012	\$ —	\$ 402	\$ 764	\$ —	\$ —	1,166	\$ 232
Wickes	Blackpool	United Kingdom	May. 2013	—	1,692	1,690	—	—	3,382	723
Everything Everywhere	Merthyr Tydfil	United Kingdom	Jun. 2013	—	3,447	1,996	—	—	5,443	769
Thames Water	Swindon	United Kingdom	Jul. 2013	—	3,447	3,696	—	12	7,155	1,407
Wickes	Tunstall	United Kingdom	Jul. 2013	—	878	1,865	—	—	2,743	780
PPD Global Labs	Highland Heights	KY	Aug. 2013	— (9)	2,001	5,162	—	—	7,163	1,774
Northern Rock	Sunderland	United Kingdom	Sep. 2013	—	1,254	3,993	—	—	5,247	1,504
Wickes	Clifton	United Kingdom	Nov. 2013	—	1,254	1,632	—	—	2,886	668
XPO Logistics Freight, Inc.	Aurora	NE	Nov. 2013	— (10)	295	1,470	—	—	1,765	685
XPO Logistics Freight, Inc.	Grand Rapids	MI	Nov. 2013	— (10)	945	1,247	—	—	2,192	581
XPO Logistics Freight, Inc.	Riverton	IL	Nov. 2013	— (10)	344	707	—	—	1,051	330
XPO Logistics Freight, Inc.	Salina	KS	Nov. 2013	— (10)	461	1,622	—	—	2,083	756
XPO Logistics Freight, Inc.	Uhrichsville	OH	Nov. 2013	— (10)	380	780	—	—	1,160	363
XPO Logistics Freight, Inc.	Vincennes	IN	Nov. 2013	— (10)	220	633	—	—	853	306
XPO Logistics Freight, Inc.	Waite Park	MN	Nov. 2013	— (10)	366	700	—	—	1,066	325
Wolverine	Howard City	MI	Dec. 2013	— (10)	719	12,027	—	—	12,746	5,562
Rheinmetall	Neuss	Germany	Jan. 2014	—	5,341	14,995	—	67	20,403	4,510
GE Aviation	Grand Rapids	MI	Jan. 2014	— (7)	3,174	27,076	—	203	30,453	7,991
Provident Financial	Bradford	United Kingdom	Feb. 2014	—	1,264	23,458	—	—	24,722	6,527
Crown Crest	Leicester	United Kingdom	Feb. 2014	—	7,204	29,750	—	—	36,954	9,431
Trane	Davenport	IA	Feb. 2014	—	291	1,968	—	—	2,259	698
Aviva	Sheffield	United Kingdom	Mar. 2014	—	2,723	30,863	—	—	33,586	8,799
DFS Trading	Brigg	United Kingdom	Mar. 2014	—	1,272	3,608	—	—	4,880	1,163
DFS Trading	Carcroft	United Kingdom	Mar. 2014	—	290	2,085	—	—	2,375	707
DFS Trading	Carcroft	United Kingdom	Mar. 2014	—	1,070	4,237	—	—	5,307	1,264
DFS Trading	Darley Dale	United Kingdom	Mar. 2014	—	1,252	3,213	—	—	4,465	1,058
DFS Trading	Somercotes	United Kingdom	Mar. 2014	—	736	2,626	—	—	3,362	1,018
Government Services Administration (GSA)	Franklin	TN	Mar. 2014	—	4,160	30,083	—	561	34,804	8,696
National Oilwell	Williston	ND	Mar. 2014	—	211	3,513	—	—	3,724	1,356
Government Services Administration (GSA)	Dover	DE	Apr. 2014	—	1,097	1,715	—	690	3,502	583
Government Services Administration (GSA)	Germantown	PA	Apr. 2014	—	1,097	3,573	—	553	5,223	1,561
OBI DIY	Mayen	Germany	Apr. 2014	—	1,164	6,947	—	177	8,288	2,270
DFS Trading	South Yorkshire	United Kingdom	Apr. 2014	—	—	1,310	—	—	1,310	566
DFS Trading	Yorkshire	United Kingdom	Apr. 2014	—	—	1,708	—	—	1,708	495

Global Net Lease, Inc.

Schedule III - Real Estate and Accumulated Depreciation - Part I

December 31, 2024  
(dollar amounts in thousands)

Portfolio	City	U.S. State/Territory or Country	Acquisition Date	Encumbrances at December 31, 2024 (1)	Initial Costs		Changes Subsequent to Acquisition		Gross Amount at December 31, 2023 <sup>(3)(5)</sup>	Accumulated Depreciation <sup>(4)(5)</sup>
					Land	Building and Improvements	Land	Building and Improvements		
Government Services Administration (GSA)	Dallas	TX	Apr. 2014	—	484	2,934	—	—	3,418	839
Government Services Administration (GSA)	Mission	TX	Apr. 2014	—	618	3,145	—	251	4,014	1,064
Government Services Administration (GSA)	International Falls	MN	May. 2014	— (7)	350	11,182	—	63	11,595	3,301
Indiana Department of Revenue	Indianapolis	IN	May. 2014	—	891	7,677	—	433	9,001	2,348
National Oilwell	Pleasanton	TX	May. 2014	—	202	1,643	—	—	1,845	598
Nissan	Murfreesboro	TN	May. 2014	— (7)	966	19,573	—	—	20,539	5,432
Government Services Administration (GSA)	Lakewood	CO	Jun. 2014	—	1,220	7,928	—	155	9,303	2,224
Lippert Components	South Bend	IN	Jun. 2014	— (7)	3,195	6,883	—	—	10,078	1,957
Axon Energy Products	Houston	TX	Jun. 2014	—	294	2,310	—	—	2,604	693
Axon Energy Products	Houston	TX	Jun. 2014	—	416	5,186	—	—	5,602	1,508
Bell Supply Co	Carrizo Springs	TX	Jun. 2014	—	260	1,445	—	—	1,705	499
Bell Supply Co	Cleburne	TX	Jun. 2014	—	301	323	—	—	624	124
Bell Supply Co	Frierson	LA	Jun. 2014	—	260	1,054	—	—	1,314	504
Bell Supply Co	Gainesville	TX	Jun. 2014	—	131	1,420	—	—	1,551	414
Bell Supply Co	Killdeer	ND	Jun. 2014	—	307	1,250	—	—	1,557	421
Bell Supply Co	Williston	ND	Jun. 2014	—	162	2,323	—	—	2,485	705
GE Oil & Gas	Canton	OH	Jun. 2014	—	437	3,039	—	300	3,776	1,038
GE Oil & Gas	Odessa	TX	Jun. 2014	—	1,611	3,322	—	—	4,933	1,803
Lhoist	Irving	TX	Jun. 2014	—	173	2,154	—	125	2,452	788
Select Energy Services	DeBerry	TX	Jun. 2014	—	533	7,551	—	—	8,084	3,490
Select Energy Services	Gainesville	TX	Jun. 2014	—	519	7,482	—	—	8,001	2,051
Select Energy Services	Victoria	TX	Jun. 2014	—	354	1,698	—	—	2,052	610
Bell Supply Co	Jacksboro	TX	Jun. 2014	—	51	657	—	—	708	315
Bell Supply Co	Kenedy	TX	Jun. 2014	—	190	1,669	—	—	1,859	632
Select Energy Services	Alice	TX	Jun. 2014	—	518	1,331	—	—	1,849	433
Select Energy Services	Dilley	TX	Jun. 2014	—	429	1,777	—	—	2,206	681
Select Energy Services	Kenedy	TX	Jun. 2014	—	815	8,355	—	—	9,170	2,746
Select Energy Services	Laredo	TX	Jun. 2014	—	2,472	944	—	—	3,416	460
Superior Energy Services	Gainesville	TX	Jun. 2014	—	322	480	—	—	802	143
Superior Energy Services	Jacksboro	TX	Jun. 2014	—	408	312	—	—	720	127
Amcor Packaging	Workington	United Kingdom	Jun. 2014	—	1,091	6,433	—	—	7,524	2,183
Government Services Administration (GSA)	Raton	NM	Jun. 2014	—	93	875	—	—	968	271

Global Net Lease, Inc.

Schedule III - Real Estate and Accumulated Depreciation - Part I

December 31, 2024  
(dollar amounts in thousands)

Portfolio	City	U.S. State/Territory or Country	Acquisition Date	Encumbrances at December 31, 2024 (1)	Initial Costs		Changes Subsequent to Acquisition		Gross Amount at December 31, 2023 <sup>(3)(5)</sup>	Accumulated Depreciation <sup>(4)(5)</sup>
					Land	Building and Improvements	Land	Building and Improvements		
Nimble storage	San Jose	CA	Jun. 2014	— (9)	30,227	10,795	—	180	41,202	3,141
FedEx	Amarillo	TX	Jul. 2014	—	889	6,446	—	—	7,335	2,201
FedEx	Chicopee	MA	Jul. 2014	—	1,030	7,022	—	2,087	10,139	3,565
FedEx	San Antonio	TX	Jul. 2014	— (10)	3,283	17,756	—	598	21,637	5,039
Sandoz	Princeton	NJ	Jul. 2014	— (7)	7,766	31,994	—	12,091	51,851	18,712
Wyndham	Branson	MO	Jul. 2014	—	881	3,307	—	—	4,188	992
Government Services Administration (GSA)	Fort Fairfield	ME	Jul. 2014	—	26	9,315	—	—	9,341	2,477
AT&T Services, Inc.	San Antonio	TX	Jul. 2014	— (11)	5,312	41,201	—	—	46,513	10,839
PNC Bank	Erie	PA	Jul. 2014	— (9)	242	6,195	—	—	6,437	1,664
PNC Bank	Scranton	PA	Jul. 2014	— (7)	1,324	3,004	—	—	4,328	827
Continental Tire	Fort Mill	SC	Jul. 2014	—	780	14,259	—	—	15,039	3,821
Fujitsu Office Properties	Manchester	United Kingdom	Jul. 2014	—	3,540	38,320	—	2,296	44,156	10,428
BP Oil	Wootton Bassett	United Kingdom	Aug. 2014	—	574	2,482	—	—	3,056	718
HBOS	Derby	United Kingdom	Aug. 2014	—	576	5,804	(330)	(4,065)	1,985	—
HBOS	St. Helens	United Kingdom	Aug. 2014	—	218	3,289	(125)	(2,309)	1,073	—
HBOS	Warrington	United Kingdom	Aug. 2014	—	417	1,965	—	—	2,382	638
Malthurst	Shiptonthorpe	United Kingdom	Aug. 2014	—	264	1,878	—	—	2,142	598
Malthurst	Yorkshire	United Kingdom	Aug. 2014	—	469	1,229	—	—	1,698	513
Stanley Black & Decker	Westerville	OH	Aug. 2014	—	958	6,933	—	4,410	12,301	2,673
Capgemini	Birmingham	United Kingdom	Aug. 2014	—	1,560	14,794	—	4,806	21,160	4,914
Merck	Madison	NJ	Aug. 2014	— (7)	10,290	32,530	—	—	42,820	8,573
Government Services Administration (GSA)	Rangeley	ME	Aug. 2014	—	1,377	4,746	—	1,104	7,227	1,640
Hewlett-Packard	Newcastle	United Kingdom	Sep. 2014	—	1,078	17,946	—	—	19,024	4,878
Intier Automotive	Redditch	United Kingdom	Sep. 2014	—	1,113	8,813	—	—	9,926	2,665
Waste Management	Winston-Salem	NC	Sep. 2014	—	494	3,235	—	—	3,729	900
Dollar General	Allen	OK	Sep. 2014	—	99	793	—	—	892	231
Dollar General	Cherokee	KS	Sep. 2014	—	27	769	—	—	796	227
Dollar General	Clearwater	KS	Sep. 2014	—	90	785	—	—	875	231
Dollar General	Dexter	NM	Sep. 2014	—	329	585	—	—	914	172
Dollar General	Elmore City	OK	Sep. 2014	—	21	742	—	—	763	222
Dollar General	Eunice	NM	Sep. 2014	—	269	569	—	—	838	170
Dollar General	Gore	OK	Sep. 2014	—	143	813	—	—	956	240
Dollar General	Kingston	OK	Sep. 2014	—	81	778	—	—	859	231
Dollar General	Lordsburg	NM	Sep. 2014	—	212	719	—	—	931	211
Dollar General	Lyons	KS	Sep. 2014	—	120	970	—	—	1,090	282

Global Net Lease, Inc.

Schedule III - Real Estate and Accumulated Depreciation - Part I

December 31, 2024  
(dollar amounts in thousands)

Portfolio	City	U.S. State/Territory or Country	Acquisition Date	Encumbrances at December 31, 2024 (1)	Initial Costs		Changes Subsequent to Acquisition		Gross Amount at December 31, 2023 <sup>(3)(5)</sup>	Accumulated Depreciation <sup>(4)(5)</sup>
					Land	Building and Improvements	Land	Building and Improvements		
Dollar General	Mansfield	LA	Sep. 2014	—	169	812	—	—	981	238
Dollar General	Neligh	NE	Sep. 2014	—	83	1,045	—	—	1,128	297
Dollar General	Norman	OK	Sep. 2014	—	40	913	—	—	953	267
Dollar General	Peggs	OK	Sep. 2014	—	72	879	—	—	951	257
Dollar General	Santa Rosa	NM	Sep. 2014	—	324	575	—	—	899	170
Dollar General	Sapulpa	OK	Sep. 2014	—	143	745	—	—	888	224
Dollar General	Schuyler	NE	Sep. 2014	—	144	905	—	—	1,049	260
Dollar General	Tahlequah	OK	Sep. 2014	—	132	925	—	—	1,057	268
Dollar General	Townville	PA	Sep. 2014	—	78	882	—	—	960	272
Dollar General	Valley Falls	KS	Sep. 2014	—	51	922	—	—	973	262
Dollar General	Wymore	NE	Sep. 2014	—	21	872	—	—	893	253
FedEx	Bohemia	NY	Sep. 2014	— (7)	4,838	19,596	—	1,065	25,499	5,895
FedEx	Watertown	NY	Sep. 2014	—	561	4,757	—	—	5,318	1,481
Shaw Aero	Naples	FL	Sep. 2014	— (17)	998	22,332	—	900	24,230	6,083
Mallinckrodt	St. Louis	MO	Sep. 2014	— (9)	1,499	16,828	—	—	18,327	4,533
Kuka Warehouse	Sterling Heights	MI	Sep. 2014	— (17)	1,227	10,790	—	—	12,017	2,906
Trinity Health	Livonia	MI	Sep. 2014	—	4,273	16,574	—	11,400	32,247	7,008
FedEx	Hebron	KY	Sep. 2014	—	1,106	7,750	—	338	9,194	2,265
FedEx	Lexington	KY	Sep. 2014	— (17)	1,118	7,961	—	—	9,079	2,235
DNV GL	Dublin	OH	Oct. 2014	—	2,509	3,140	—	541	6,190	988
Rexam	Reckinghausen	Germany	Oct. 2014	—	732	10,309	—	—	11,041	2,786
FedEx	Lake Charles	LA	Oct. 2014	— (11)	255	7,485	—	572	8,312	2,530
Onguard	Havre De Grace	MD	Oct. 2014	— (17)	2,216	6,585	—	1,624	10,425	2,785
Metro Tonic	Halle Peissen	Germany	Oct. 2014	—	6,312	44,223	—	—	50,535	13,239
Tokmanni	Matsala	Finland	Nov. 2014	— (6)	1,636	49,508	—	—	51,144	13,965
Government Services Administration (GSA)	Rapid City	SD	Nov. 2014	—	504	7,837	—	—	8,341	2,156
KPN BV	Houten	Netherlands	Nov. 2014	—	1,464	17,916	—	—	19,380	4,624
Follett School	McHenry	IL	Dec. 2014	— (17)	3,423	15,600	—	2,307	21,330	5,128
Weatherford International	Odessa	TX	Dec. 2014	— (9)	665	1,795	—	—	2,460	799
AM Castle	Wichita	KS	Dec. 2014	— (17)	426	6,681	—	509	7,616	1,860
FedEx	Billerica	MA	Dec. 2014	—	1,138	6,674	—	1,024	8,836	2,369
Constellium Auto	Van Buren	MI	Dec. 2014	— (7)	1,180	13,781	—	7,875	22,836	9,035
C & J Energy	Houston	TX	Mar. 2015	—	6,196	21,745	—	—	27,941	5,572
FedEx	Salina	UT	Mar. 2015	—	428	3,447	—	—	3,875	1,259
FedEx	Pierre	SD	Apr. 2015	—	—	3,288	—	—	3,288	1,155

Global Net Lease, Inc.

Schedule III - Real Estate and Accumulated Depreciation - Part I

December 31, 2024  
(dollar amounts in thousands)

Portfolio	City	U.S. State/Territory or Country	Acquisition Date	Encumbrances at December 31, 2024 (1)	Initial Costs		Changes Subsequent to Acquisition		Gross Amount at December 31, 2023 <sup>(3)(5)</sup>	Accumulated Depreciation <sup>(4)(5)</sup>
					Land	Building and Improvements	Land	Building and Improvements		
Crowne Group	Fraser	MI	Aug. 2015	—	350	3,865	—	—	4,215	1,007
Crowne Group	Jonesville	MI	Aug. 2015	—	101	3,136	—	—	3,237	841
Crowne Group	Logansport	IN	Aug. 2015	—	1,843	5,430	—	—	7,273	1,657
Crowne Group	Marion	SC	Aug. 2015	—	386	7,993	—	—	8,379	2,227
JIT Steel	Chattanooga	TN	Sep. 2015	—	582	3,122	—	—	3,704	771
JIT Steel	Chattanooga	TN	Sep. 2015	—	316	1,986	—	—	2,302	479
Mapes & Sprowl	Elk Grove Village	IL	Sep. 2015	(10)	954	4,619	—	—	5,573	1,175
National Oilwell	Pleasanton	TX	Sep. 2015	—	80	3,372	—	—	3,452	910
Office Depot	Venlo	Netherlands	Sep. 2015	—	3,239	14,326	—	—	17,565	4,013
Finnair	Helinski	Finland	Sep. 2015	(6)	2,337	66,609	—	—	68,946	16,744
Hannibal	Houston	TX	Sep. 2015	(17)	2,090	11,138	—	—	13,228	2,713
FedEx	Mankato	MN	Sep. 2015	—	472	6,780	—	—	7,252	2,118
Auchan	Beychac-et-Caillau	France	Dec. 2016	—	3,761	12,232	—	5,267	21,260	3,774
DCNS	Guipavas	France	Dec. 2016	—	1,755	13,315	—	—	15,070	2,947
Deutsche Bank	Kirchberg	Luxembourg	Dec. 2016	—	13,417	45,635	—	715	59,767	9,507
FedEx	Greensboro	NC	Dec. 2016	—	1,820	8,252	—	—	10,072	2,295
Harper Collins	Glasgow	United Kingdom	Dec. 2016	—	9,904	50,590	—	—	60,494	11,224
ID Logistics	Landersheim	France	Dec. 2016	—	1,790	7,522	—	—	9,312	1,645
ID Logistics	Moreuil	France	Dec. 2016	—	2,763	5,588	—	—	8,351	1,285
ID Logistics	Weilbach	Germany	Dec. 2016	—	1,237	8,174	—	—	9,411	1,707
ING Bank	Amsterdam Zuidoois	Netherlands	Dec. 2016	—	—	67,641	—	2,532	70,173	14,037
NCR Financial Solutions Group	Dundee	United Kingdom	Dec. 2016	—	2,520	8,061	—	—	10,581	2,009
Pole Emploi	Marseille	France	Dec. 2016	—	741	7,807	—	91	8,639	1,597
Worldline SA	Blois	France	Dec. 2016	—	1,049	4,994	—	—	6,043	1,406
Cott Beverages	Sikeston	MO	Feb. 2017	(17)	456	8,291	—	147	8,894	1,747
FedEx	Great Falls	MT	Mar. 2017	(9)	326	5,439	—	—	5,765	1,529
FedEx	Morgantown	WV	Mar. 2017	(7)	4,661	8,401	—	—	13,062	1,864
Bridgestone Tire	Mt. Olive Twp	NJ	Sep. 2017	(8)	916	5,088	—	—	6,004	1,023
NSA Industries	St. Johnsbury	VT	Oct. 2017	(8)	210	1,753	—	—	1,963	368
NSA Industries	St. Johnsbury	VT	Oct. 2017	(8)	300	3,936	—	491	4,727	1,079
NSA Industries	St. Johnsbury	VT	Oct. 2017	(8)	270	3,858	—	—	4,128	822
GKN Aerospace	Blue Ash	OH	Oct. 2017	(8)	790	4,079	—	—	4,869	844
Tremec	Wixom	MI	Nov. 2017	(8)	1,002	17,376	—	—	18,378	3,613
NSA Industries	Groveton	NH	Dec. 2017	(8)	59	3,517	—	—	3,576	633
Cummins	Omaha	NE	Dec. 2017	(8)	1,448	6,469	—	—	7,917	1,418

Global Net Lease, Inc.

Schedule III - Real Estate and Accumulated Depreciation - Part I

December 31, 2024  
(dollar amounts in thousands)

Portfolio	City	U.S. State/Territory or Country	Acquisition Date	Encumbrances at December 31, 2024 (1)	Initial Costs		Changes Subsequent to Acquisition		Gross Amount at December 31, 2023 <sup>(3)(5)</sup>	Accumulated Depreciation <sup>(4)(5)</sup>
					Land	Building and Improvements	Land	Building and Improvements		
Government Services Administration (GSA)	Gainsville	FL	Dec. 2017	—	451	6,016	—	53	6,520	1,117
Chemours	Pass Christian	MS	Feb. 2018	(10)	382	16,149	—	—	16,531	3,351
Lee Steel	Wyoming	MI	Mar. 2018	—	504	7,256	—	—	7,760	1,284
LSI Steel	Chicago	IL	Mar. 2018	—	3,341	1,181	(1,228)	(566)	2,728	—
LSI Steel	Chicago	IL	Mar. 2018	—	1,792	5,615	—	—	7,407	953
LSI Steel	Chicago	IL	Mar. 2018	—	2,856	948	—	—	3,804	182
Fiat Chrysler	Sterling Heights	MI	Mar. 2018	—	1,855	13,623	—	—	15,478	2,769
Contractors Steel	Belleville	MI	May. 2018	—	2,862	25,878	—	6,296	35,036	6,584
Contractors Steel	Hammond	IN	May. 2018	—	1,970	8,859	—	—	10,829	1,883
Contractors Steel	Livonia	MI	May. 2018	—	933	8,554	—	1,357	10,844	2,255
Contractors Steel	Twinsburg	OH	May. 2018	—	729	8,707	—	2,500	11,936	3,009
Contractors Steel	Wyoming	MI	May. 2018	—	970	12,426	—	1,232	14,628	2,961
FedEx	Blackfoot	ID	Jun. 2018	(10)	350	6,882	—	—	7,232	2,067
DuPont Pioneer	Spencer	IA	Jun. 2018	—	273	6,718	—	607	7,598	1,490
Rubbermaid	Akron	OH	Jul. 2018	(10)	1,221	17,145	—	—	18,366	2,827
NetScout	Allen	TX	Aug. 2018	(9)	2,115	41,486	—	—	43,601	6,756
Bush Industries	Jamestown	NY	Sep. 2018	(10)	1,535	14,818	—	—	16,353	2,504
FedEx	Greenville	NC	Sep. 2018	(10)	581	9,744	—	—	10,325	3,079
Penske	Romulus	MI	Nov. 2018	70,000	4,701	105,826	—	163	110,690	17,559
NSA Industries	Georgetown	MA	Nov. 2018	—	1,100	6,059	—	1,198	8,357	1,525
LKQ Corp.	Cullman	AL	Dec. 2018	—	61	3,781	—	—	3,842	651
Grupo Antolin North America, Inc.	Shelby Township	MI	Dec. 2018	(17)	1,941	41,648	—	—	43,589	6,921
Walgreens	Pittsburgh	PA	Dec. 2018	(17)	1,701	13,718	—	—	15,419	2,305
VersaFlex	Kansas City	KS	Dec. 2018	(17)	519	7,581	—	—	8,100	1,184
Cummins	Gillette	WY	Mar. 2019	(11)	1,197	5,470	—	516	7,183	1,108
Stanley Security	Fishers	IN	Mar. 2019	(11)	1,246	11,879	—	—	13,125	1,882
Sierra Nevada Corp.	Colorado Springs	CO	Apr. 2019	—	—	16,105	—	—	16,105	2,514
EQT Corp.	Waynesburg	PA	Apr. 2019	(11)	875	11,126	—	—	12,001	1,866
Hanes	Calhoun	GA	Apr. 2019	(11)	731	8,104	—	—	8,835	1,454
Union Partners	Aurora	IL	May. 2019	—	929	11,621	—	—	12,550	1,751
Union Partners	Dearborn	MI	May. 2019	(11)	3,028	11,645	—	—	14,673	1,835
ComDoc	North Canton	OH	Jun. 2019	(11)	602	15,128	—	—	15,730	2,471
Metal Technologies	Bloomfield	IN	Jun. 2019	(11)	277	9,552	—	—	9,829	1,626
Encompass Health	Birmingham	AL	Jun. 2019	(11)	1,746	55,568	—	—	57,314	7,761
Heatcraft	Tifton	GA	Jun. 2019	(11)	346	9,064	—	—	9,410	1,269

Global Net Lease, Inc.

Schedule III - Real Estate and Accumulated Depreciation - Part I

December 31, 2024  
(dollar amounts in thousands)

Portfolio	City	U.S. State/Territory or Country	Acquisition Date	Encumbrances at December 31, 2024 (1)	Initial Costs		Changes Subsequent to Acquisition		Gross Amount at December 31, 2023 (3)(5)	Accumulated Depreciation (4)(5)
					Land	Building and Improvements	Land	Building and Improvements		
CF Sauer SLB	Mauldin	SC	Aug. 2019	— (17)	40	343	—	—	383	55
CF Sauer SLB	Mauldin	SC	Aug. 2019	— (17)	232	15,488	—	—	15,720	2,243
CF Sauer SLB	Mauldin	SC	Aug. 2019	— (17)	348	4,747	—	—	5,095	840
CF Sauer SLB	Mauldin	SC	Aug. 2019	— (17)	190	9,488	—	—	9,678	1,371
CF Sauer SLB	Orlando	FL	Aug. 2019	— (17)	237	351	—	—	588	68
CF Sauer SLB	San Luis Obispo	CA	Aug. 2019	— (17)	2,201	12,884	—	—	15,085	1,937
SWECO	Florence	KY	Sep. 2019	—	2,080	21,924	—	—	24,004	3,561
Viavi Solutions	Santa Rosa	CA	Sep. 2019	—	3,061	5,929	—	2,358	11,348	1,513
Viavi Solutions	Santa Rosa	CA	Sep. 2019	—	3,073	7,130	—	2,171	12,374	1,654
Faurecia	Auburn Hills	MI	Dec. 2019	—	3,310	38,278	—	2,055	43,643	6,387
Plasma	Garland	TX	Dec. 2019	—	595	2,421	—	—	3,016	397
Plasma	El Paso	TX	Dec. 2019	—	72	2,478	—	—	2,550	317
Plasma	Bradenton	FL	Dec. 2019	—	185	3,747	—	—	3,932	507
Plasma	Hickory	NC	Dec. 2019	—	494	3,702	—	—	4,196	522
Plasma	Lake Charles	LA	Dec. 2019	—	301	1,730	—	—	2,031	258
Plasma	Mission	TX	Dec. 2019	—	275	1,735	—	—	2,010	249
Plasma	Meridian	MS	Dec. 2019	—	203	2,965	—	—	3,168	422
Plasma	Peoria	IL	Dec. 2019	—	206	2,578	—	—	2,784	348
Whirlpool	Cleveland	TN	Dec. 2019	—	2,230	20,923	—	—	23,153	3,125
Whirlpool	Clyde	OH	Dec. 2019	—	1,641	20,072	—	—	21,713	2,915
Whirlpool	Clyde	OH	Dec. 2019	—	3,559	17,283	—	—	20,842	2,944
Whirlpool	Findlay	OH	Dec. 2019	—	1,344	22,624	—	—	23,968	3,086
Whirlpool	Marion	OH	Dec. 2019	—	1,876	27,850	—	—	29,726	3,844
Whirlpool	Ottawa	OH	Dec. 2019	—	3,155	19,919	—	23,628	46,702	5,103
FedEx	Bathurst	Canada	Dec. 2019	—	35	1,997	—	—	2,032	400
FedEx	Woodstock	Canada	Dec. 2019	—	389	3,494	—	—	3,883	592
NSA Industries	Franklin	NH	Dec. 2019	—	237	7,968	(3)	6,006	14,208	1,734
Viavi	Santa Rosa	CA	Jan. 2020	—	3,209	4,203	—	1,482	8,894	1,093
CSTK	St. Louis	MO	Feb. 2020	— (17)	3,405	8,155	—	—	11,560	1,386
Metal Technologies	Bloomfield	IN	Feb. 2020	—	167	1,034	—	—	1,201	174
Whirlpool	Fabiano	ITA	Feb. 2020	—	223	5,271	—	—	5,494	647
Whirlpool	Fabiano	ITA	Feb. 2020	—	2,603	15,067	—	—	17,670	2,021
FedEx	Moncton	Canada	Mar. 2020	—	275	2,740	—	—	3,015	422
Klaussner	Asheboro	NC	Mar. 2020	—	4,102	10,420	—	—	14,522	1,433
Klaussner	Candor	NC	Mar. 2020	—	1,705	9,528	(228)	(1,153)	9,852	1,175
Plasma	Danville	VA	May. 2020	—	434	2,209	—	—	2,643	299

Global Net Lease, Inc.

Schedule III - Real Estate and Accumulated Depreciation - Part I

December 31, 2024  
(dollar amounts in thousands)

Portfolio	City	U.S. State/Territory or Country	Acquisition Date	Encumbrances at December 31, 2024 (1)	Initial Costs		Changes Subsequent to Acquisition		Gross Amount at December 31, 2023 <sup>(3)(5)</sup>	Accumulated Depreciation <sup>(4)(5)</sup>
					Land	Building and Improvements	Land	Building and Improvements		
Plasma	Des Moines	IA	May. 2020	—	254	2,827	—	—	3,081	350
Plasma	Youngstown	OH	May. 2020	—	41	4,600	—	—	4,641	543
Plasma	Dayton	OH	May. 2020	—	61	1,796	—	—	1,857	219
Klaussner	Asheboro	NC	Jun. 2020	—	2,438	3,025	—	—	5,463	359
NSA Industries	Franklin	NH	Jun. 2020	—	161	2,857	—	—	3,018	414
Johnson Controls	Manchester	United Kingdom	Sep. 2020	—	—	9,923	—	—	9,923	1,131
Johnson Controls	Manchester	United Kingdom	Sep. 2020	—	—	1,389	—	—	1,389	189
Broadridge Financial Solutions	El Dorado Hills	CA	Nov. 2020	—	5,524	47,050	—	—	52,574	5,366
Broadridge Financial Solutions	Kansas City	MO	Nov. 2020	—	5,731	27,736	—	—	33,467	3,088
Broadridge Financial Solutions	South Windsor	CT	Nov. 2020	—	6,473	32,490	—	—	38,963	3,974
Broadridge Financial Solutions	Falconer	NY	Nov. 2020	—	355	16,492	—	—	16,847	1,794
ZF Active Safety	Findlay	OH	Dec. 2020	(17)	1,231	21,410	—	—	22,641	2,374
Johnson Controls	Montigny-Le-Bretonneux	France	Dec. 2020	—	1,014	2,669	—	—	3,683	284
FCA USA	Detroit	MI	Dec. 2020	(17)	5,125	95,485	973	564	102,147	10,299
Momentum Manufacturing Group	Amherst	NH	Apr. 2021	—	498	5,233	—	—	5,731	559
Cameron International	Pearsall	TX	Apr. 2021	—	298	6,356	—	—	6,654	765
McLaren	Woking	United Kingdom	Apr. 2021	—	12,629	129,932	—	—	142,561	12,354
McLaren	Woking	United Kingdom	Apr. 2021	—	8,942	52,419	—	—	61,361	5,215
Trafalgar Court	St. Peter Port	Channel Islands	Sep. 2021	—	11,271	53,838	—	81	65,190	4,523
Walmart Inc.	Bentonville	AR	Oct. 2021	—	4,358	33,231	—	—	37,589	3,014
Pilot Point Steel	Hallettsville	TX	Oct. 2021	—	386	3,085	—	—	3,471	406
Pilot Point Steel	Pilot Point	TX	Oct. 2021	—	854	7,184	—	—	8,038	738
Promess Incorporated	Brighton	MI	Dec. 2021	—	299	6,170	—	—	6,469	513
Promess Incorporated	Brighton	MI	Dec. 2021	—	278	1,824	—	—	2,102	170
Promess Incorporated	Brighton	MI	Dec. 2021	—	288	1,758	—	—	2,046	152
Thetford Corporation	Ann Arbor	MI	Dec. 2021	—	1,353	8,197	—	—	9,550	755
Thetford Corporation	Dexter	MI	Dec. 2021	—	3,307	10,248	—	—	13,555	927
Thetford Corporation	Mishawaka	IN	Dec. 2021	—	616	4,659	—	—	5,275	425
PFB America Corporation	Blissfield	MI	Dec. 2021	—	219	2,121	—	—	2,340	206
PFB America Corporation	Blissfield	MI	Dec. 2021	—	118	651	—	—	769	60
PFB America Corporation	Lebanon	OH	Dec. 2021	—	398	4,718	—	—	5,116	392
PFB America Corporation	Lester Prairie	MN	Dec. 2021	—	448	5,817	—	—	6,265	491
Plasti-Fab Ltd	Crossfield	Canada	Dec. 2021	—	800	5,154	—	—	5,954	442
Plasti-Fab Ltd	Crossfield	Canada	Dec. 2021	—	2,079	4,277	—	—	6,356	393
Plasti-Fab Ltd	Kitchener	Canada	Dec. 2021	—	2,885	6,687	—	—	9,572	532
Plasti-Fab Ltd	Winnipeg	Canada	Dec. 2021	—	959	315	—	—	1,274	33

Global Net Lease, Inc.

Schedule III - Real Estate and Accumulated Depreciation - Part I

December 31, 2024  
(dollar amounts in thousands)

Portfolio	City	U.S. State/Territory or Country	Acquisition Date	Encumbrances at December 31, 2024 (1)	Initial Costs		Changes Subsequent to Acquisition		Gross Amount at December 31, 2023 <sup>(3)(5)</sup>	Accumulated Depreciation <sup>(4)(5)</sup>
					Land	Building and Improvements	Land	Building and Improvements		
Thetford Corporation	Etten-Leur	Netherlands	Dec. 2021	—	3,617	14,688	—	—	18,305	1,264
Executive Mailing Service	Palos Hills	IL	Apr. 2022	—	2,061	9,339	(566)	(2,992)	7,842	44
Caledonia House	Glasgow	United Kingdom	May. 2022	—	1,507	11,261	—	—	12,768	797
Momentum Manufacturing Group	Georgetown	MA	Jun. 2022	—	610	5,349	—	—	5,959	358
Wallgreens Boots Alliance Inc.	Coventry	United Kingdom	Jan. 2023	—	—	3,340	—	—	3,340	160
Wallgreens Boots Alliance Inc.	Stortford	United Kingdom	Jan. 2023	—	468	1,680	—	—	2,148	80
Wallgreens Boots Alliance Inc.		United Kingdom	Jan. 2023	—	816	2,793	—	—	3,609	134
Wallgreens Boots Alliance Inc.	Southampton	United Kingdom	Jan. 2023	—	1,663	3,709	—	—	5,372	179
Wallgreens Boots Alliance Inc.	Poole	United Kingdom	Jan. 2023	—	—	4,435	—	—	4,435	213
Wallgreens Boots Alliance Inc.	Taunton	United Kingdom	Jan. 2023	—	499	3,355	—	—	3,854	162
Wallgreens Boots Alliance Inc.	Gloucester	United Kingdom	Jan. 2023	—	363	5,344	—	—	5,707	258
Wallgreens Boots Alliance Inc.	Tunbridge Wells	United Kingdom	Jan. 2023	—	1,027	5,926	—	—	6,953	284
Dollar General I	Mission	TX	Sep. 2023	(13)	250	654	—	—	904	26
Dollar General I	Sullivan	MO	Sep. 2023	(13)	260	663	—	—	923	26
Walgreens I	Pine Bluff	AR	Sep. 2023	(12)	840	2,014	—	—	2,854	79
Dollar General II	Bogalusa	LA	Sep. 2023	(13)	280	688	—	—	968	27
Dollar General II	Donaldsonville	LA	Sep. 2023	(13)	260	614	—	—	874	24
AutoZone I	Cut Off	LA	Sep. 2023	(13)	330	858	—	—	1,188	34
Dollar General III	Athens	MI	Sep. 2023	(13)	250	654	—	—	904	26
Dollar General III	Fowler	MI	Sep. 2023	(13)	260	651	—	—	911	26
Dollar General III	Hudson	MI	Sep. 2023	(13)	270	671	—	—	941	26
Dollar General III	Muskegon	MI	Sep. 2023	(13)	290	620	—	—	910	25
Dollar General III	Reese	MI	Sep. 2023	(13)	260	650	—	—	910	26
BSFS I	Fort Myers	FL	Sep. 2023	(13)	800	2,255	—	—	3,055	87
Dollar General IV	Bainbridge	GA	Sep. 2023	(13)	250	559	—	—	809	22
Dollar General IV	Vanleer	TN	Sep. 2023	(13)	230	552	—	—	782	22
Tractor Supply I	Vernon	CT	Sep. 2023	(13)	950	3,016	—	—	3,966	117
Dollar General V	Meraux	LA	Sep. 2023	(13)	520	1,326	—	—	1,846	52
Mattress Firm I	Tallahassee	FL	Sep. 2023	—	510	1,355	—	—	1,865	53
Lowe's I	Fayetteville	NC	Sep. 2023	(13)	—	10,178	—	—	10,178	383
Lowe's I	Macon	GA	Sep. 2023	(13)	—	12,230	—	—	12,230	459
Lowe's I	New Bern	NC	Sep. 2023	(13)	3,050	6,794	—	—	9,844	275
Lowe's I	Rocky Mount	NC	Sep. 2023	(13)	3,260	7,390	—	—	10,650	297
O'Reilly Auto Parts I	Manitowoc	WI	Sep. 2023	(13)	220	631	—	—	851	26
Food Lion I	Charlotte	NC	Sep. 2023	(13)	1,660	5,890	—	—	7,550	229
Lowe's I	Aiken	SC	Sep. 2023	(13)	—	6,963	—	—	6,963	272
Dollar General VII	Gasburg	VA	Sep. 2023	(13)	270	717	—	—	987	28

Global Net Lease, Inc.

Schedule III - Real Estate and Accumulated Depreciation - Part I

December 31, 2024  
(dollar amounts in thousands)

Portfolio	City	U.S. State/Territory or Country	Acquisition Date	Encumbrances at December 31, 2024 (1)	Initial Costs		Changes Subsequent to Acquisition		Gross Amount at December 31, 2023 <sup>(3)(5)</sup>	Accumulated Depreciation <sup>(4)(5)</sup>
					Land	Building and Improvements	Land	Building and Improvements		
Dollar General VI	Natalbany	LA	Sep. 2023	(13)	320	844	—	—	1,164	33
Walgreens II	Tucker	GA	Sep. 2023	(13)	—	3,963	—	—	3,963	147
Family Dollar III	Challis	ID	Sep. 2023	(13)	280	663	—	—	943	26
Chili's I	Lake Jackson	TX	Sep. 2023	(13)	600	1,586	—	—	2,186	62
Chili's I	Victoria	TX	Sep. 2023	(13)	680	1,703	—	—	2,383	67
CVS I	Anniston	AL	Sep. 2023	(13)	580	1,621	—	—	2,201	63
Tire Kingdom I	Lake Wales	FL	Sep. 2023	(13)	510	1,417	—	—	1,927	55
AutoZone II	Temple	GA	Sep. 2023	(13)	370	814	—	—	1,184	33
Dollar General VIII	Stanleytown	VA	Sep. 2023	(13)	300	833	—	—	1,133	33
Fresenius I	Montevallo	AL	Sep. 2023	(13)	580	1,425	—	—	2,005	56
Dollar General IX	Mabelvale	AR	Sep. 2023	(13)	200	519	—	—	719	20
Advance Auto I	Angola	IN	Sep. 2023	(13)	170	370	—	—	540	15
Arby's I	Hernando	MS	Sep. 2023	(13)	600	1,485	—	—	2,085	58
CVS II	Holyoke	MA	Sep. 2023	(13)	—	5,188	—	—	5,188	191
Walgreens III	Lansing	MI	Sep. 2023	(13)	1,070	2,917	—	—	3,987	114
Walgreens IV	Beaumont	TX	Sep. 2023	(13)	620	1,618	—	—	2,238	63
Dollar General X	Greenwell Springs	LA	Sep. 2023	(13)	250	793	—	—	1,043	31
Home Depot I	Birmingham	AL	Sep. 2023	(13)	9,800	27,391	—	—	37,191	1,158
Home Depot I	Valdosta	GA	Sep. 2023	(13)	9,250	24,191	—	—	33,441	1,030
New Breed Logistics I	Hanahan	SC	Sep. 2023	(13)	5,560	10,822	—	—	16,382	493
Truist Bank I	Atlanta	GA	Sep. 2023	(13)	420	1,128	—	—	1,548	44
Truist Bank I	Fort Pierce	FL	Sep. 2023	(13)	540	1,370	—	—	1,910	54
Truist Bank I	Nashville	TN	Sep. 2023	(13)	210	543	—	—	753	21
Truist Bank I	New Market	VA	Sep. 2023	(13)	320	830	—	—	1,150	33
Truist Bank I	New Smyrna Beach	FL	Sep. 2023	(13)	890	2,324	—	—	3,214	91
Truist Bank I	Oak Ridge	TN	Sep. 2023	(13)	430	1,172	—	—	1,602	46
Truist Bank I	Orlando	FL	Sep. 2023	(13)	590	1,603	—	—	2,193	63
Truist Bank I	Orlando	FL	Sep. 2023	(13)	890	2,324	—	—	3,214	91
Truist Bank I	Savannah	TN	Sep. 2023	(13)	380	1,033	—	—	1,413	40
Truist Bank I	Summerfield	NC	Sep. 2023	(13)	190	540	—	—	730	21
Truist Bank I	Thomson	GA	Sep. 2023	(13)	360	953	—	—	1,313	37
Truist Bank I	Vinton	VA	Sep. 2023	(13)	120	324	—	—	444	13
Truist Bank I	Washington	DC	Sep. 2023	(13)	730	1,902	—	—	2,632	74
Truist Bank I	Waycross	GA	Sep. 2023	(13)	420	1,126	—	—	1,546	44
Truist Bank I	Waynesville	NC	Sep. 2023	(13)	260	702	—	—	962	27
Circle K I	Aledo	IL	Sep. 2023	(13)	450	1,475	—	—	1,925	57

Global Net Lease, Inc.

Schedule III - Real Estate and Accumulated Depreciation - Part I

December 31, 2024  
(dollar amounts in thousands)

Portfolio	City	U.S. State/Territory or Country	Acquisition Date	Encumbrances at December 31, 2024 (1)	Initial Costs		Changes Subsequent to Acquisition		Gross Amount at December 31, 2023 <sup>(3)(5)</sup>	Accumulated Depreciation <sup>(4)(5)</sup>
					Land	Building and Improvements	Land	Building and Improvements		
Circle K I	Bedford	OH	Sep. 2023	(13)	310	950	—	—	1,260	37
Circle K I	Bloomington	IL	Sep. 2023	(13)	210	682	—	—	892	26
Circle K I	Bloomington	IL	Sep. 2023	(13)	190	627	—	—	817	24
Circle K I	Burlington	IA	Sep. 2023	(13)	160	517	—	—	677	20
Circle K I	Champaign	IL	Sep. 2023	(13)	195	635	—	—	830	25
Circle K I	Clinton	IA	Sep. 2023	(13)	240	765	—	—	1,005	30
Circle K I	Galesburg	IL	Sep. 2023	(13)	250	826	—	—	1,076	32
Circle K I	Jacksonville	IL	Sep. 2023	(13)	170	545	—	—	715	21
Circle K I	Jacksonville	IL	Sep. 2023	(13)	130	410	—	—	540	16
Circle K I	Lafayette	IN	Sep. 2023	(13)	250	784	—	—	1,034	30
Circle K I	Mattoon	IL	Sep. 2023	(13)	370	1,202	—	—	1,572	46
Circle K I	Morton	IL	Sep. 2023	(13)	180	611	—	—	791	24
Circle K I	Muscatine	IA	Sep. 2023	(13)	230	755	—	—	985	29
Circle K I	Paris	IL	Sep. 2023	(13)	260	845	—	—	1,105	33
Circle K I	Staunton	IL	Sep. 2023	(13)	510	1,593	—	—	2,103	62
Circle K I	Streetsboro	OH	Sep. 2023	(13)	240	730	—	—	970	28
Circle K I	Vandalia	IL	Sep. 2023	(13)	330	1,031	—	—	1,361	40
Circle K I	Virden	IL	Sep. 2023	(13)	340	1,024	—	—	1,364	40
Walgreens VI	Gillette	WY	Sep. 2023	(13)	920	2,336	—	—	3,256	91
Walgreens V	Oklahoma City	OK	Sep. 2023	(13)	1,120	3,162	—	—	4,282	123
1st Constitution Bancorp I	Hightstown	NJ	Sep. 2023	(13)	430	1,131	—	—	1,561	44
FedEx Ground I	Watertown	SD	Sep. 2023	(13)	780	1,755	—	—	2,535	76
Krystal I	Chattanooga	TN	Sep. 2023	(12)	280	689	—	—	969	27
Krystal I	Cleveland	TN	Sep. 2023	(12)	380	1,084	—	—	1,464	42
Krystal I	Columbus	GA	Sep. 2023	(12)	400	1,009	—	—	1,409	40
Krystal I	Ft. Oglethorpe	GA	Sep. 2023	(12)	250	711	—	—	961	28
Krystal I	Jacksonville	FL	Sep. 2023	(12)	360	898	—	—	1,258	35
O'Charley's I	Corydon	IN	Sep. 2023	(13)	384	1,016	—	—	1,400	8
Walgreens VII	Alton	IL	Sep. 2023	(13)	1,150	2,980	—	—	4,130	116
Walgreens VII	Florissant	MO	Sep. 2023	(13)	460	1,239	—	—	1,699	48
Walgreens VII	Florissant	MO	Sep. 2023	(13)	470	1,255	—	—	1,725	49
Walgreens VII	Mahomet	IL	Sep. 2023	(13)	1,130	2,797	—	—	3,927	110
Walgreens VII	Monroe	MI	Sep. 2023	(13)	900	2,532	—	—	3,432	98
Walgreens VII	Springfield	IL	Sep. 2023	(13)	1,080	2,846	—	—	3,926	111
Walgreens VII	St Louis	MO	Sep. 2023	(13)	750	1,960	—	—	2,710	76
Walgreens VII	Washington	IL	Sep. 2023	(13)	930	2,514	—	—	3,444	98

Global Net Lease, Inc.

Schedule III - Real Estate and Accumulated Depreciation - Part I

December 31, 2024  
(dollar amounts in thousands)

Portfolio	City	U.S. State/Territory or Country	Acquisition Date	Encumbrances at December 31, 2024 (1)	Initial Costs		Changes Subsequent to Acquisition		Gross Amount at December 31, 2023 <sup>(3)(4)</sup>	Accumulated Depreciation <sup>(4)(5)</sup>
					Land	Building and Improvements	Land	Building and Improvements		
Tractor Supply II	Houghton	MI	Sep. 2023	(13)	400	1,061	—	—	1,461	42
National Tire & Battery II	Mundelein	IL	Sep. 2023	—	—	3,549	—	—	3,549	131
Tractor Supply III	Harlan	KY	Sep. 2023	(13)	680	2,080	—	—	2,760	81
Mattress Firm II	Knoxville	TN	Sep. 2023	(13)	300	767	—	—	1,067	30
Dollar General XI	Greenville	MS	Sep. 2023	(13)	240	652	—	—	892	26
Talecris Plasma Resources I	Eagle Pass	TX	Sep. 2023	(13)	810	1,991	—	—	2,801	79
Dollar General XII	Le Center	MN	Sep. 2023	(13)	260	574	—	—	834	23
Advance Auto II	Bunnell	FL	Sep. 2023	(13)	380	956	—	—	1,336	38
Advance Auto II	Washington	GA	Sep. 2023	(13)	250	616	—	—	866	24
Dollar General XIII	Vidor	TX	Sep. 2023	(13)	230	521	—	—	751	21
FedEx Ground II	Leland	MS	Sep. 2023	(13)	1,170	2,660	—	—	3,830	117
Burger King I	Algonquin	IL	Sep. 2023	(13)	490	1,314	—	—	1,804	52
Burger King I	Antioch	IL	Sep. 2023	(13)	380	882	—	—	1,262	35
Burger King I	Austintown	OH	Sep. 2023	(13)	470	943	—	—	1,413	38
Burger King I	Beavercreek	OH	Sep. 2023	(13)	370	752	—	—	1,122	30
Burger King I	Celina	OH	Sep. 2023	(13)	360	890	—	—	1,250	35
Burger King I	Chesterland	OH	Sep. 2023	(13)	310	720	—	—	1,030	28
Burger King I	Columbiana	OH	Sep. 2023	(13)	460	1,015	—	—	1,475	40
Burger King I	Cortland	OH	Sep. 2023	(13)	370	760	—	—	1,130	31
Burger King I	Fairborn	OH	Sep. 2023	(13)	440	1,148	—	—	1,588	45
Burger King I	Girard	OH	Sep. 2023	(13)	530	1,186	—	—	1,716	47
Burger King I	Grayslake	IL	Sep. 2023	(13)	340	797	—	—	1,137	32
Burger King I	Greenville	OH	Sep. 2023	(13)	400	1,001	—	—	1,401	39
Burger King I	Gurnee	IL	Sep. 2023	(13)	570	1,437	—	—	2,007	57
Burger King I	Madison	OH	Sep. 2023	—	95	—	—	—	95	—
Burger King I	McHenry	IL	Sep. 2023	(13)	330	870	—	—	1,200	34
Burger King I	Mentor	OH	Sep. 2023	(13)	310	684	—	—	994	27
Burger King I	Niles	OH	Sep. 2023	(13)	480	1,061	—	—	1,541	42
Burger King I	North Fayette	PA	Sep. 2023	(13)	600	1,306	—	—	1,906	52
Burger King I	North Royalton	OH	Sep. 2023	(13)	440	1,235	—	—	1,675	49
Burger King I	North Versailles	PA	Sep. 2023	(13)	700	1,567	—	—	2,267	62
Burger King I	Poland	OH	Sep. 2023	(13)	340	742	—	—	1,082	29
Burger King I	Ravenna	OH	Sep. 2023	(13)	500	1,084	—	—	1,584	43
Burger King I	Round Lake Beach	IL	Sep. 2023	(13)	730	1,770	—	—	2,500	70
Burger King I	Salem	OH	Sep. 2023	(13)	550	1,247	—	—	1,797	49
Burger King I	Trotwood	OH	Sep. 2023	(13)	330	882	—	—	1,212	35

Global Net Lease, Inc.

Schedule III - Real Estate and Accumulated Depreciation - Part I

December 31, 2024  
(dollar amounts in thousands)

Portfolio	City	U.S. State/Territory or Country	Acquisition Date	Encumbrances at December 31, 2024 (1)	Initial Costs		Changes Subsequent to Acquisition		Gross Amount at December 31, 2023 <sup>(3)(6)</sup>	Accumulated Depreciation <sup>(4)(5)</sup>
					Land	Building and Improvements	Land	Building and Improvements		
Burger King I	Twinsburg	OH	Sep. 2023	(13)	420	911	—	—	1,331	36
Burger King I	Waukegan	IL	Sep. 2023	(13)	380	926	—	—	1,306	37
Burger King I	Youngstown	OH	Sep. 2023	(13)	450	1,215	—	—	1,665	48
Burger King I	Youngstown	OH	Sep. 2023	(13)	570	1,220	—	—	1,790	49
Burger King I	Youngstown	OH	Sep. 2023	(13)	570	1,311	—	—	1,881	52
Burger King I	Youngstown	OH	Sep. 2023	(13)	370	854	—	—	1,224	34
Dollar General XIV	Fort Smith	AR	Sep. 2023	(13)	300	781	—	—	1,081	31
Dollar General XIV	Hot Springs	AR	Sep. 2023	(13)	300	780	—	—	1,080	31
Dollar General XIV	Royal	AR	Sep. 2023	(13)	250	614	—	—	864	24
Dollar General XV	Wilson	NY	Sep. 2023	(13)	290	758	—	—	1,048	30
Mattress Firm I	McDonough	GA	Sep. 2023		390	1,013	—	—	1,403	40
Dollar General XVI	LaFollette	TN	Sep. 2023	(13)	220	571	—	—	791	22
Family Dollar V	Carrollton	MO	Sep. 2023	(13)	260	542	—	—	802	22
Family Dollar VI	Walden	CO	Sep. 2023	(13)	220	590	—	—	810	21
Mattress Firm III	Valdosta	GA	Sep. 2023		420	1,121	—	—	1,541	44
Arby's II	Virginia	MN	Sep. 2023	(13)	320	767	—	—	1,087	30
SAAB Sensis I	Syracuse	NY	Sep. 2023		2,970	6,874	—	—	9,844	296
Citizens Bank I	Doylestown	PA	Sep. 2023	(13)	520	1,332	—	—	1,852	52
Citizens Bank I	Lansdale	PA	Sep. 2023	(13)	420	1,006	—	—	1,426	40
Citizens Bank I	Lima	PA	Sep. 2023	(13)	710	1,791	—	—	2,501	70
Citizens Bank I	Philadelphia	PA	Sep. 2023	(13)	450	1,145	—	—	1,595	45
Citizens Bank I	Philadelphia	PA	Sep. 2023	(13)	660	1,603	—	—	2,263	63
Citizens Bank I	Philadelphia	PA	Sep. 2023	(13)	710	1,955	—	—	2,665	76
Citizens Bank I	Philadelphia	PA	Sep. 2023	(13)	630	1,954	—	—	2,584	75
Citizens Bank I	Richboro	PA	Sep. 2023	(13)	420	1,080	—	—	1,500	42
Citizens Bank I	Wayne	PA	Sep. 2023	(13)	1,030	2,920	—	—	3,950	113
Truist Bank II	Bushnell	FL	Sep. 2023		320	802	—	—	1,122	32
Truist Bank II	Chattanooga	TN	Sep. 2023		300	754	—	—	1,054	30
Truist Bank II	Douglasville	GA	Sep. 2023		400	1,029	—	—	1,429	40
Truist Bank II	Duluth	GA	Sep. 2023	(12)	800	1,930	—	—	2,730	76
Truist Bank II	East Ridge	TN	Sep. 2023		230	626	—	—	856	25
Truist Bank II	Mauldin	SC	Sep. 2023		310	891	—	—	1,201	35
Truist Bank II	Okeechobee	FL	Sep. 2023		460	1,274	—	—	1,734	50
Truist Bank II	Panama City	FL	Sep. 2023		450	1,243	—	—	1,693	49
Mattress Firm IV	Meridian	ID	Sep. 2023		500	1,323	—	—	1,823	52
Dollar General XII	Sunrise Beach	MO	Sep. 2023	(13)	260	646	—	—	906	25

Global Net Lease, Inc.

Schedule III - Real Estate and Accumulated Depreciation - Part I

December 31, 2024  
(dollar amounts in thousands)

Portfolio	City	U.S. State/Territory or Country	Acquisition Date	Encumbrances at December 31, 2024 (1)	Initial Costs		Changes Subsequent to Acquisition		Gross Amount at December 31, 2023 <sup>(3)(5)</sup>	Accumulated Depreciation <sup>(4)(5)</sup>
					Land	Building and Improvements	Land	Building and Improvements		
FedEx Ground IV	Council Bluffs	IA	Sep. 2023	(13)	1,430	3,378	—	—	4,808	147
Mattress Firm V	Florence	AL	Sep. 2023	(12)	350	937	—	—	1,287	37
Mattress Firm I	Aiken	SC	Sep. 2023		390	1,031	—	—	1,421	40
Aaron's I	Erie	PA	Sep. 2023	(13)	240	570	—	—	810	22
AutoZone III	Caro	MI	Sep. 2023	(13)	280	648	—	—	928	26
Advance Auto III	Taunton	MA	Sep. 2023	(13)	390	991	—	—	1,381	39
Family Dollar VIII	Dexter	NM	Sep. 2023	(13)	300	732	—	—	1,032	29
Family Dollar VIII	Hale Center	TX	Sep. 2023	(13)	260	600	—	—	860	24
Family Dollar VIII	Plains	TX	Sep. 2023	(13)	280	652	—	—	932	26
Dollar General XVII	Tullos	LA	Sep. 2023	(13)	250	682	—	—	932	27
Truist Bank III	Athens	GA	Sep. 2023	(12)	300	784	—	—	1,084	31
Truist Bank III	Avondale	MD	Sep. 2023	(12)	550	1,490	—	—	2,040	58
Truist Bank IV	Chamblee	GA	Sep. 2023	(12)	490	1,276	—	—	1,766	50
Truist Bank III	Chattanooga	TN	Sep. 2023	(12)	400	951	—	—	1,351	37
First Horizon Bank	Collinsville	VA	Sep. 2023		179	509	—	—	688	20
Truist Bank IV	Columbus	GA	Sep. 2023	(12)	570	1,408	—	—	1,978	55
Truist Bank III	Conyers	GA	Sep. 2023	(12)	500	1,324	—	—	1,824	52
Truist Bank IV	Creedmoor	NC	Sep. 2023		100	296	—	—	396	11
Truist Bank III	Daytona Beach	FL	Sep. 2023		520	1,390	—	—	1,910	54
First Horizon Bank	Durham	NC	Sep. 2023	(12)	190	484	—	—	674	19
First Horizon Bank	Durham	NC	Sep. 2023	(12)	340	857	—	—	1,197	34
Truist Bank III	Gainesville	FL	Sep. 2023		400	1,081	—	—	1,481	42
Truist Bank III	Greenville	SC	Sep. 2023	(12)	220	621	—	—	841	24
Truist Bank III	Gulf Breeze	FL	Sep. 2023		430	1,180	—	—	1,610	46
Truist Bank III	Inverness	FL	Sep. 2023		520	1,484	—	—	2,004	58
Truist Bank III	Lithonia	GA	Sep. 2023		280	808	—	—	1,088	32
Truist Bank III	Macon	GA	Sep. 2023		270	676	—	—	946	27
Truist Bank IV	Madison	GA	Sep. 2023		400	1,016	—	—	1,416	40
Truist Bank III	Mebane	NC	Sep. 2023		400	1,164	—	—	1,564	45
Truist Bank III	Melbourne	FL	Sep. 2023		580	1,511	—	—	2,091	59
Truist Bank III	Morristown	TN	Sep. 2023	(12)	150	364	—	—	514	14
Truist Bank III	Mount Dora	FL	Sep. 2023	(12)	570	1,570	—	—	2,140	61
Truist Bank III	Murfreesboro	TN	Sep. 2023	(12)	340	791	—	—	1,131	31
Truist Bank IV	Ocala	FL	Sep. 2023	(12)	620	1,493	—	—	2,113	59
Truist Bank III	Ocala	FL	Sep. 2023	(12)	400	1,006	—	—	1,406	40
First Horizon Bank	Onancock	VA	Sep. 2023	(12)	510	1,274	—	—	1,784	50

Global Net Lease, Inc.

Schedule III - Real Estate and Accumulated Depreciation - Part I

December 31, 2024  
(dollar amounts in thousands)

Portfolio	City	U.S. State/Territory or Country	Acquisition Date	Encumbrances at December 31, 2024 (1)	Initial Costs		Changes Subsequent to Acquisition		Gross Amount at December 31, 2023 <sup>(2)(3)</sup>	Accumulated Depreciation <sup>(4)(5)</sup>
					Land	Building and Improvements	Land	Building and Improvements		
Truist Bank III	Orlando	FL	Sep. 2023		540	1,459	—	—	1,999	57
Truist Bank III	Ormond Beach	FL	Sep. 2023		680	1,706	—	—	2,386	67
Truist Bank III	Ormond Beach	FL	Sep. 2023	(12)	570	1,571	—	—	2,141	61
Truist Bank III	Ormond Beach	FL	Sep. 2023		510	1,322	—	—	1,832	52
First Horizon Bank	Pittsboro	NC	Sep. 2023	(12)	180	423	—	—	603	17
Truist Bank III	Pompano Beach	FL	Sep. 2023		700	1,816	—	—	2,516	71
Truist Bank IV	Prince Frederick	MD	Sep. 2023	(12)	670	1,853	—	—	2,523	72
Truist Bank III	Richmond	VA	Sep. 2023		2,386	4,614	—	—	7,000	217
Truist Bank III	Richmond	VA	Sep. 2023	(12)	160	400	—	—	560	16
Truist Bank III	Roanoke	VA	Sep. 2023	(12)	650	1,789	—	—	2,439	70
Truist Bank III	Savannah	GA	Sep. 2023	(12)	320	799	—	—	1,119	31
Truist Bank III	Signal Mountain	TN	Sep. 2023	(12)	220	579	—	—	799	23
Truist Bank III	Soddy Daisy	TN	Sep. 2023	(12)	240	605	—	—	845	24
Truist Bank IV	Spring Hill	FL	Sep. 2023	(12)	590	1,515	—	—	2,105	59
Truist Bank III	St. Petersburg	FL	Sep. 2023		510	1,322	—	—	1,832	52
Truist Bank III	Stockbridge	GA	Sep. 2023	(12)	390	1,002	—	—	1,392	39
Truist Bank III	Stone Mountain	GA	Sep. 2023	(12)	440	1,151	—	—	1,591	45
First Horizon Bank	Stuart	VA	Sep. 2023	(12)	430	1,209	—	—	1,639	47
Truist Bank III	Sylvester	GA	Sep. 2023		270	620	—	—	890	25
Truist Bank III	Union City	GA	Sep. 2023	(12)	220	575	—	—	795	23
First Horizon Bank	Winston-Salem	NC	Sep. 2023		250	693	—	—	943	27
First Horizon Bank	Yadkinville	NC	Sep. 2023	(12)	400	1,007	—	—	1,407	40
Dollar General XVIII	Deville	LA	Sep. 2023	(13)	250	645	—	—	895	25
Mattress Firm I	Holland	MI	Sep. 2023		400	1,035	—	—	1,435	40
Dollar General XVII	Hornbeck	LA	Sep. 2023	(13)	260	672	—	—	932	26
Family Dollar IX	Fannettsburg	PA	Sep. 2023	(13)	310	1,148	—	58	1,516	45
Mattress Firm I	Saginaw	MI	Sep. 2023		370	1,004	—	—	1,374	39
Bi-Lo I	Greenville	SC	Sep. 2023	(12)	810	2,082	—	—	2,892	84
Stop & Shop I	Cumberland	RI	Sep. 2023	(13)	3,900	13,402	—	—	17,302	517
Stop & Shop I	Sicklerville	NJ	Sep. 2023	(13)	3,010	9,891	—	—	12,901	382
Stop & Shop I	Southington	CT	Sep. 2023	(13)	3,550	12,896	—	—	16,446	496
Dollar General XVII	Forest Hill	LA	Sep. 2023	(13)	240	616	—	—	856	24
Dollar General XIX	Chelsea	OK	Sep. 2023	(13)	310	812	—	—	1,122	32
Dollar General XX	Brookhaven	MS	Sep. 2023	(13)	230	582	—	—	812	23
Dollar General XX	Columbus	MS	Sep. 2023	(13)	300	605	—	—	905	24
Dollar General XX	Forest	MS	Sep. 2023	(13)	250	685	—	—	935	27

Global Net Lease, Inc.

Schedule III - Real Estate and Accumulated Depreciation - Part I

December 31, 2024  
(dollar amounts in thousands)

Portfolio	City	U.S. State/Territory or Country	Acquisition Date	Encumbrances at December 31, 2024 (1)	Initial Costs		Changes Subsequent to Acquisition		Gross Amount at December 31, 2023 <sup>(3)(5)</sup>	Accumulated Depreciation <sup>(4)(5)</sup>
					Land	Building and Improvements	Land	Building and Improvements		
Dollar General XX	Rolling Fork	MS	Sep. 2023	(13)	310	856	—	—	1,166	33
Dollar General XX	West Point	MS	Sep. 2023	(13)	260	611	—	—	871	24
Dollar General XXI	Huntington	WV	Sep. 2023	(13)	360	921	—	—	1,281	36
Dollar General XXII	Warren	IN	Sep. 2023	(13)	310	737	—	—	1,047	29
FedEx Ground V	Sioux City	IA	Sep. 2023	(13)	1,460	3,873	—	—	5,333	164
FedEx Ground VII	Eagle River	WI	Sep. 2023	(13)	1,660	4,277	—	—	5,937	181
FedEx Ground VI	Grand Forks	ND	Sep. 2023	(13)	2,340	6,146	—	—	8,486	261
FedEx Ground VIII	Mosinee	WI	Sep. 2023	(13)	2,230	5,942	—	—	8,172	251
Anderson Station	Anderson	SC	Sep. 2023	(14)	3,080	10,847	—	6	13,933	473
Riverbend Marketplace	Asheville	NC	Sep. 2023	(14)	4,672	10,339	—	—	15,011	458
Northlake Commons	Charlotte	NC	Sep. 2023	(14)	8,744	15,870	—	—	24,614	667
Shops at Rivergate South	Charlotte	NC	Sep. 2023	(14)	6,889	18,120	—	—	25,009	726
Cross Pointe Centre	Fayetteville	NC	Sep. 2023	(14)	6,578	12,377	—	461	19,416	493
Parkside Shopping Center	Frankfort	KY	Sep. 2023	(14)	5,640	10,427	—	—	16,067	531
Patton Creek	Hoover	AL	Sep. 2023	(14)	18,964	40,775	—	—	59,739	1,786
Southway Shopping Center	Houston	TX	Sep. 2023	(16)	6,262	7,417	—	—	13,679	358
Northpark Center	Huber Heights	OH	Sep. 2023	(14)	10,952	15,460	—	—	26,412	693
Tiffany Springs MarketCenter	Kansas City	MO	Sep. 2023	(14)	5,967	28,936	—	—	34,903	1,269
North Lakeland Plaza	Lakeland	FL	Sep. 2023	(14)	3,904	8,113	—	2	12,019	330
Best on the Boulevard	Las Vegas	NV	Sep. 2023	(14)	6,548	16,387	—	—	22,935	674
Montecito Crossing	Las Vegas	NV	Sep. 2023	(14)	4,941	21,357	—	—	26,298	958
Pine Ridge Plaza	Lawrence	KS	Sep. 2023	(14)	5,311	12,762	—	—	18,073	615
Jefferson Commons	Louisville	KY	Sep. 2023	(14)	6,129	17,998	—	—	24,127	783
Towne Centre Plaza	Mesquite	TX	Sep. 2023	(14)	2,935	4,999	—	—	7,934	220
Township Marketplace	Monaca	PA	Sep. 2023	(14)	5,183	24,697	—	49	29,929	1,066
Northwoods Marketplace	North Charleston	SC	Sep. 2023	(16)	7,341	11,862	—	—	19,203	571
Centennial Plaza	Oklahoma City	OK	Sep. 2023	(14)	4,741	12,436	—	—	17,177	543
Village at Quail Springs	Oklahoma City	OK	Sep. 2023	(16)	3,738	4,885	—	—	8,623	220
Colonial Landing	Orlando	FL	Sep. 2023	(14)	—	22,734	—	—	22,734	928
The Centrum	Pineville	NC	Sep. 2023	(16)	7,995	17,984	—	—	25,979	857
Liberty Crossing	Rowlett	TX	Sep. 2023	(16)	3,334	9,575	—	—	12,909	413
San Pedro Crossing	San Antonio	TX	Sep. 2023	(14)	9,030	25,428	—	—	34,458	924
Prairie Towne Center	Schaumburg	IL	Sep. 2023	(14)	4,162	10,318	—	—	14,480	454
Shops at Shelby Crossing	Sebring	FL	Sep. 2023	(14)	4,694	20,596	—	—	25,290	923
Bison Hollow	Traverse City	MI	Sep. 2023	(14)	1,964	12,754	—	—	14,718	550
Southroads Shopping Center	Tulsa	OK	Sep. 2023	(14)	7,440	61,472	—	(34)	68,878	2,341

Global Net Lease, Inc.

Schedule III - Real Estate and Accumulated Depreciation - Part I

December 31, 2024  
(dollar amounts in thousands)

Portfolio	City	U.S. State/Territory or Country	Acquisition Date	Encumbrances at December 31, 2024 (1)	Initial Costs		Changes Subsequent to Acquisition		Gross Amount at December 31, 2023 <sup>(2)(3)</sup>	Accumulated Depreciation <sup>(4)(5)</sup>
					Land	Building and Improvements	Land	Building and Improvements		
The Streets of West Chester	West Chester	OH	Sep. 2023		8,686	15,567	—	—	24,253	692
Shoppes of West Melbourne	West Melbourne	FL	Sep. 2023	(14)	5,064	12,092	—	—	17,156	453
Shoppes at Wyomissing	Wyomissing	PA	Sep. 2023		7,427	20,911	—	—	28,338	840
Dollar General XXIII	Dewitt	NY	Sep. 2023	(15)	330	726	—	—	1,056	29
Dollar General XXIII	Farmington	NY	Sep. 2023	(15)	310	863	—	—	1,173	34
Dollar General XXIII	Geddes	NY	Sep. 2023	(15)	290	688	—	—	978	27
Dollar General XXIII	Otego	NY	Sep. 2023	(15)	320	784	—	—	1,104	31
Dollar General XXIII	Parish	NY	Sep. 2023	(15)	320	713	—	—	1,033	28
Dollar General XXIII	Utica	NY	Sep. 2023	(15)	310	741	—	—	1,051	29
Jo-Ann Fabrics I	Freeport	IL	Sep. 2023	(15)	510	1,287	—	—	1,797	50
FedEx Ground IX	Brainerd	MN	Sep. 2023	(15)	1,100	2,581	—	—	3,681	111
Chili's II	McHenry	IL	Sep. 2023	(15)	920	2,317	—	—	3,237	91
Dollar General XXIII	Kingston	NY	Sep. 2023	(15)	330	908	—	—	1,238	36
Sonic Drive In I	Robertsdale	AL	Sep. 2023	(15)	330	851	—	—	1,181	33
Sonic Drive In I	Tuscaloosa	AL	Sep. 2023	(15)	630	1,570	—	—	2,200	62
Bridgestone HOSEpower I	Columbia	SC	Sep. 2023	(15)	600	1,436	—	—	2,036	57
Bridgestone HOSEpower I	Elko	NV	Sep. 2023	(15)	540	1,290	—	—	1,830	51
Dollar General XXIII	Kerhonkson	NY	Sep. 2023	(15)	290	707	—	—	997	28
Bridgestone HOSEpower II	Jacksonville	FL	Sep. 2023	(15)	570	1,268	—	—	1,838	50
FedEx Ground X	Rolla	MO	Sep. 2023	(15)	2,420	5,900	—	—	8,320	254
Chili's III	Machesney Park	IL	Sep. 2023	(15)	1,110	2,853	—	—	3,963	111
FedEx Ground XI	Casper	WY	Sep. 2023	(15)	970	2,231	—	—	3,201	96
Tractor Supply IV	Flandreau	SD	Sep. 2023	(15)	370	1,005	—	—	1,375	40
Tractor Supply IV	Hazen	ND	Sep. 2023	(15)	470	1,399	—	—	1,869	55
Circle K II	Harlingen	TX	Sep. 2023	(12)	210	676	—	—	886	29
Circle K II	Laredo	TX	Sep. 2023	(12)	320	1,038	—	—	1,358	44
Circle K II	Laredo	TX	Sep. 2023	(12)	300	1,000	—	—	1,300	42
Circle K II	Laredo	TX	Sep. 2023	(12)	110	324	—	—	434	14
Circle K II	Rio Grande	TX	Sep. 2023	(12)	280	907	—	—	1,187	38
Circle K II	Weslaco	TX	Sep. 2023	(12)	250	808	—	—	1,058	34
Sonic Drive In II	Biloxi	MS	Sep. 2023	(12)	290	770	—	—	1,060	30
Sonic Drive In II	Collins	MS	Sep. 2023	(12)	360	940	—	—	1,300	37
Sonic Drive In II	Ellisville	MS	Sep. 2023	(12)	390	1,020	—	—	1,410	40
Sonic Drive In II	Gulfport	MS	Sep. 2023	(12)	320	754	—	—	1,074	30
Sonic Drive In II	Gulfport	MS	Sep. 2023	(12)	240	647	—	—	887	25
Sonic Drive In II	Gulfport	MS	Sep. 2023	(12)	280	734	—	—	1,014	29

Global Net Lease, Inc.

Schedule III - Real Estate and Accumulated Depreciation - Part I

December 31, 2024  
(dollar amounts in thousands)

Portfolio	City	U.S. State/Territory or Country	Acquisition Date	Encumbrances at December 31, 2024 (1)	Initial Costs		Changes Subsequent to Acquisition		Gross Amount at December 31, 2023 <sup>(3)(5)</sup>	Accumulated Depreciation <sup>(4)(5)</sup>
					Land	Building and Improvements	Land	Building and Improvements		
Sonic Drive In II	Hattiesburg	MS	Sep. 2023	(12)	330	847	—	—	1,177	33
Sonic Drive In II	Lithia	FL	Sep. 2023	(12)	240	628	—	—	868	25
Sonic Drive In II	Long Beach	MS	Sep. 2023	(12)	310	783	—	—	1,093	31
Sonic Drive In II	Magee	MS	Sep. 2023	(12)	290	788	—	—	1,078	31
Sonic Drive In II	Petal	MS	Sep. 2023	(12)	350	845	—	—	1,195	33
Sonic Drive In II	Plant City	FL	Sep. 2023	(12)	230	586	—	—	816	23
Sonic Drive In II	Purvis	MS	Sep. 2023	(12)	300	760	—	—	1,060	30
Sonic Drive In II	Riverview	FL	Sep. 2023	(12)	220	584	—	—	804	23
Sonic Drive In II	Riverview	FL	Sep. 2023	(12)	330	782	—	—	1,112	31
Sonic Drive In II	Tylertown	MS	Sep. 2023	(12)	420	1,007	—	—	1,427	40
Sonic Drive In II	Wauchula	FL	Sep. 2023	(12)	160	413	—	—	573	16
Sonic Drive In II	Waveland	MS	Sep. 2023	(12)	270	681	—	—	951	27
Sonic Drive In II	Waynesboro	MS	Sep. 2023	(12)	210	526	—	—	736	21
Sonic Drive In II	Woodville	MS	Sep. 2023	(12)	380	1,004	—	—	1,384	39
Bridgestone HOSEpower III	Sulphur	LA	Sep. 2023	(15)	780	1,930	—	—	2,710	76
Sonny's BBQ I	Tallahassee	FL	Sep. 2023	(12)	610	1,719	—	—	2,329	67
Sonny's BBQ I	Tallahassee	FL	Sep. 2023	(12)	690	1,794	—	—	2,484	70
Sonny's BBQ I	Tallahassee	FL	Sep. 2023	(12)	850	2,247	—	—	3,097	88
Mountain Express I	Baldwin	GA	Sep. 2023	(12)	240	784	—	—	1,024	33
Mountain Express I	Buford	GA	Sep. 2023	(12)	310	1,039	—	—	1,349	44
Mountain Express I	Canton	GA	Sep. 2023	(12)	290	908	—	—	1,198	39
Mountain Express I	Chatsworth	GA	Sep. 2023	(12)	280	912	—	—	1,192	38
Mountain Express I	Douglasville	GA	Sep. 2023	(12)	280	889	—	—	1,169	38
Mountain Express I	Jasper	GA	Sep. 2023	(12)	310	1,023	—	—	1,333	43
Mountain Express I	Summerville	GA	Sep. 2023	(12)	210	645	—	—	855	27
Mountain Express I	Trion	GA	Sep. 2023	(12)	230	740	—	—	970	31
Mountain Express I	Woodstock	GA	Sep. 2023	(12)	220	694	—	—	914	29
Kum & Go I	Omaha	NE	Sep. 2023		650	1,640	—	—	2,290	64
DaVita I	Bolivar	TN	Sep. 2023	(12)	190	475	—	—	665	19
DaVita I	Brownville	TN	Sep. 2023	(12)	340	813	—	—	1,153	32
White Oak I	Casey	IA	Sep. 2023		60	125	—	—	185	—
White Oak I	Hospers	IA	Sep. 2023		76	160	—	—	236	—
White Oak I	Jefferson	IA	Sep. 2023		100	208	—	—	308	—
White Oak I	Muscatine	IA	Sep. 2023		153	320	—	—	473	—
White Oak I	Nevada	IA	Sep. 2023		49	98	—	—	147	—
White Oak I	Nevada	IA	Sep. 2023		117	229	—	—	346	—

Global Net Lease, Inc.

Schedule III - Real Estate and Accumulated Depreciation - Part I

December 31, 2024  
(dollar amounts in thousands)

Portfolio	City	U.S. State/Territory or Country	Acquisition Date	Encumbrances at December 31, 2024 (1)	Initial Costs		Changes Subsequent to Acquisition		Gross Amount at December 31, 2023 <sup>(2)(3)</sup>	Accumulated Depreciation <sup>(4)(5)</sup>
					Land	Building and Improvements	Land	Building and Improvements		
White Oak I	Omaha	NE	Sep. 2023		106	204	—	—	310	—
White Oak I	Omaha	NE	Sep. 2023		137	269	—	—	406	—
White Oak I	Wapello	IA	Sep. 2023		120	231	—	—	351	—
Mountain Express II	Arley	AL	Sep. 2023	(12)	160	528	—	—	688	22
Mountain Express II	Cullman	AL	Sep. 2023	(12)	260	856	—	—	1,116	36
Mountain Express II	Eva	AL	Sep. 2023	(12)	160	531	—	—	691	22
Mountain Express II	Good Hope	AL	Sep. 2023	(12)	270	927	—	—	1,197	39
Mountain Express II	Huntsville	AL	Sep. 2023	(12)	340	1,087	—	—	1,427	45
Mountain Express II	Huntsville	AL	Sep. 2023	(12)	500	1,624	—	—	2,124	68
Mountain Express II	Huntsville	AL	Sep. 2023	(12)	360	1,118	—	—	1,478	47
Mountain Express II	Oneonta	AL	Sep. 2023	(12)	250	809	—	—	1,059	34
Mountain Express II	Owens Cross	AL	Sep. 2023	(12)	330	999	—	—	1,329	43
Mountain Express II	Pine Campbell	AL	Sep. 2023	(12)	160	529	—	—	689	22
Mountain Express II	Red Bay	AL	Sep. 2023	(12)	220	706	—	—	926	30
Mountain Express II	Red Bay	AL	Sep. 2023	(12)	110	322	—	—	432	14
Mountain Express II	Russellville	AL	Sep. 2023	(12)	160	489	—	—	649	21
Mountain Express II	Vina	AL	Sep. 2023		130	421	—	—	551	18
Dialysis I	Grand Rapids	MI	Sep. 2023	(12)	560	1,342	—	—	1,902	53
Dialysis I	Michigan City	IN	Sep. 2023	(13)	570	1,458	—	—	2,028	57
Dialysis I	Benton Harbor	MI	Sep. 2023	(12)	430	1,160	—	—	1,590	45
Dialysis I	East Knoxville	TN	Sep. 2023	(12)	530	1,419	—	—	1,949	56
Children of America I	New Britian	PA	Sep. 2023		—	—	—	—	—	—
Children of America I	Warminster	PA	Sep. 2023		—	—	—	—	—	—
Burger King II	Pineville	LA	Sep. 2023		500	1,284	—	—	1,784	50
White Oak II	Council Bluffs	IA	Sep. 2023		66	138	—	—	204	—
White Oak II	Council Bluffs	IA	Sep. 2023		66	124	—	—	190	—
White Oak II	Glenwood	IA	Sep. 2023		37	65	—	—	102	—
White Oak II	Missouri Valley	IA	Sep. 2023		39	77	—	—	116	—
White Oak II	Red Oak	IA	Sep. 2023		52	124	—	—	176	—
White Oak II	Sioux Center	IA	Sep. 2023		36	67	—	—	103	—
White Oak II	Sioux City	IA	Sep. 2023		40	73	—	—	113	—
White Oak II	Sioux City	IA	Sep. 2023		47	88	—	—	135	—
White Oak II	Sioux City	IA	Sep. 2023		59	109	—	—	168	—
Taco John's	Chanute	KS	Sep. 2023	(12)	230	635	—	—	865	23
Mountain Express III	Canton	GA	Sep. 2023	(12)	390	1,288	—	—	1,678	54
Mountain Express III	Clinton	SC	Sep. 2023	(12)	280	890	—	—	1,170	38

Global Net Lease, Inc.

Schedule III - Real Estate and Accumulated Depreciation - Part I

December 31, 2024  
(dollar amounts in thousands)

Portfolio	City	U.S. State/Territory or Country	Acquisition Date	Encumbrances at December 31, 2024 (1)	Initial Costs		Changes Subsequent to Acquisition		Gross Amount at December 31, 2023 <sup>(3)(4)</sup>	Accumulated Depreciation <sup>(4)(5)</sup>
					Land	Building and Improvements	Land	Building and Improvements		
Mountain Express III	Cornelia	GA	Sep. 2023	(12)	190	595	—	—	785	25
Mountain Express III	Cumming	GA	Sep. 2023	(12)	260	828	—	—	1,088	35
Mountain Express III	Ellijay	GA	Sep. 2023	(12)	380	1,205	—	—	1,585	51
Mountain Express III	Hogansville	GA	Sep. 2023	(12)	200	646	—	—	846	27
Mountain Express III	Homer	GA	Sep. 2023	(12)	190	641	—	—	831	27
Mountain Express III	McCaysville	GA	Sep. 2023	(12)	180	574	—	—	754	24
Mountain Express III	Nettleton	MS	Sep. 2023	(12)	150	445	—	—	595	19
Mountain Express III	Riverdale	GA	Sep. 2023	(12)	490	1,554	—	—	2,044	65
Mountain Express III	Toccoa	GA	Sep. 2023	(12)	170	532	—	—	702	22
Mountain Express III	Toccoa	GA	Sep. 2023	(12)	190	613	—	—	803	26
Mountain Express III	Woodstock	GA	Sep. 2023	(12)	420	1,377	—	—	1,797	58
Mountain Express III	Woodstock	GA	Sep. 2023	(12)	550	1,823	—	—	2,373	76
Taco John's	Carroll	IA	Sep. 2023	(12)	240	690	—	—	930	25
Taco John's	Cherokee	IA	Sep. 2023	(12)	160	433	—	—	593	15
Taco John's	Independence	MO	Sep. 2023	(12)	370	913	—	—	1,283	34
Taco John's	St. Peter	MN	Sep. 2023	(12)	220	545	—	—	765	21
White Oak III	Bonham	TX	Sep. 2023	(12)	650	1,456	—	—	2,106	59
DaVita II	Houston	TX	Sep. 2023	(12)	600	1,537	—	—	2,137	60
Pizza Hut I	Columbus	OH	Sep. 2023	(12)	340	867	—	—	1,207	34
Pizza Hut I	Columbus	OH	Sep. 2023	(12)	190	456	—	—	646	18
Pizza Hut I	Gastonia	NC	Sep. 2023	(12)	380	932	—	—	1,312	37
Pizza Hut I	Newton	NC	Sep. 2023	(12)	230	598	—	—	828	23
Pizza Hut I	Zaneville	OH	Sep. 2023	(12)	240	605	—	—	845	24
Little Caesars I	Burton	MI	Sep. 2023	(12)	440	1,098	—	—	1,538	43
Little Caesars I	Burton	MI	Sep. 2023	(12)	260	693	—	—	953	27
Little Caesars I	Durand	MI	Sep. 2023	(12)	160	386	—	—	546	15
Little Caesars I	Flint	MI	Sep. 2023	(12)	220	493	—	—	713	19
Little Caesars I	Flint	MI	Sep. 2023	(12)	230	603	—	—	833	24
Little Caesars I	Flint	MI	Sep. 2023	(12)	200	496	—	—	696	19
Little Caesars I	Flint	MI	Sep. 2023	(12)	230	538	—	—	768	21
Little Caesars I	Flint	MI	Sep. 2023	(12)	250	582	—	—	832	23
Little Caesars I	Flint	MI	Sep. 2023	(12)	260	559	—	—	819	22
Little Caesars I	Flint	MI	Sep. 2023	(12)	290	699	—	—	989	27
Little Caesars I	Swartz Creek	MI	Sep. 2023	(12)	210	493	—	—	703	19
Tractor Supply V	Americus	GA	Sep. 2023	(12)	700	2,071	—	—	2,771	81
Tractor Supply V	Cadiz	OH	Sep. 2023	(12)	600	1,863	—	—	2,463	73

Global Net Lease, Inc.

Schedule III - Real Estate and Accumulated Depreciation - Part I

December 31, 2024  
(dollar amounts in thousands)

Portfolio	City	U.S. State/Territory or Country	Acquisition Date	Encumbrances at December 31, 2024 (1)	Initial Costs		Changes Subsequent to Acquisition		Gross Amount at December 31, 2023 <sup>(2)(3)</sup>	Accumulated Depreciation <sup>(4)(5)</sup>
					Land	Building and Improvements	Land	Building and Improvements		
Tractor Supply V	Catalina	AZ	Sep. 2023	(12)	970	2,958	—	—	3,928	115
Tractor Supply V	Sorocco	NM	Sep. 2023	(12)	680	2,098	—	—	2,778	82
Caliber Collision I	Fayetteville	NC	Sep. 2023	(13)	470	1,170	—	—	1,640	46
Caliber Collision I	Lutz	FL	Sep. 2023	(13)	1,390	3,496	—	—	4,886	138
Caliber Collision I	Nolansville	TX	Sep. 2023	(13)	390	993	—	—	1,383	39
Fresenius III	Cumming	GA	Sep. 2023	(12)	320	764	—	—	1,084	30
Fresenius III	Enterprise	AL	Sep. 2023	(12)	760	2,009	—	—	2,769	79
Pizza Hut II	Cherokee	OK	Sep. 2023	(12)	150	389	—	—	539	15
Pizza Hut II	Dillion	MT	Sep. 2023	(12)	230	560	—	—	790	22
Pizza Hut II	Hennessey	OK	Sep. 2023	(12)	200	571	—	—	771	22
Pizza Hut II	Hugoton	KS	Sep. 2023	(12)	270	719	—	—	989	28
Pizza Hut II	Liberal	KS	Sep. 2023	(12)	200	710	—	—	910	27
Pizza Hut II	Meade	KS	Sep. 2023	(12)	200	502	—	—	702	20
Pizza Hut II	Newcastle	WY	Sep. 2023	(12)	190	573	—	—	763	22
Pizza Hut II	Polson	MT	Sep. 2023	(12)	360	799	—	—	1,159	32
Pizza Hut II	Roosevelt	UT	Sep. 2023	(12)	290	812	—	—	1,102	32
Pizza Hut II	Shattuck	OK	Sep. 2023	(12)	160	423	—	—	583	17
Pizza Hut II	Watonga	OK	Sep. 2023	(12)	300	693	—	—	993	27
Mountain Express IV	Cabot	AR	Sep. 2023	(12)	190	547	—	—	737	24
Mountain Express IV	Corning	AR	Sep. 2023	(12)	190	619	—	—	809	26
Mountain Express IV	El Dorado	AR	Sep. 2023	(12)	250	859	—	—	1,109	36
Mountain Express IV	El Dorado	AR	Sep. 2023	(12)	150	475	—	—	625	20
Mountain Express IV	El Dorado	AR	Sep. 2023	(12)	440	1,494	—	—	1,934	63
Mountain Express IV	Fordyce	AR	Sep. 2023	(12)	350	1,127	—	—	1,477	47
Mountain Express IV	Hope	AR	Sep. 2023	(12)	270	873	—	—	1,143	37
Mountain Express IV	Searcy	AR	Sep. 2023	(12)	320	996	—	—	1,316	42
Mountain Express V	Buford	GA	Sep. 2023	(13)	400	1,210	—	—	1,610	51
Mountain Express V	Buford	GA	Sep. 2023	(13)	380	1,190	—	—	1,570	50
Mountain Express V	Canton	GA	Sep. 2023	(13)	370	1,165	—	—	1,535	49
Mountain Express V	Conyers	GA	Sep. 2023	(13)	440	1,389	—	—	1,829	58
Mountain Express V	Dahlonega	GA	Sep. 2023	(13)	290	929	—	—	1,219	39
Mountain Express V	Elberton	GA	Sep. 2023	(13)	350	1,173	—	—	1,523	49
Mountain Express V	Forest Park	GA	Sep. 2023	(13)	380	1,200	—	—	1,580	50
Mountain Express V	Jonesboro	GA	Sep. 2023	(13)	390	1,431	—	—	1,821	59
Mountain Express V	Lithia Springs	GA	Sep. 2023	(13)	360	1,182	—	—	1,542	49
Mountain Express V	Lithia Springs	GA	Sep. 2023	(13)	380	1,255	—	—	1,635	52

Global Net Lease, Inc.

Schedule III - Real Estate and Accumulated Depreciation - Part I

December 31, 2024  
(dollar amounts in thousands)

Portfolio	City	U.S. State/Territory or Country	Acquisition Date	Encumbrances at December 31, 2024 (1)	Initial Costs		Changes Subsequent to Acquisition		Gross Amount at December 31, 2023 <sup>(3)(5)</sup>	Accumulated Depreciation <sup>(4)(5)</sup>
					Land	Building and Improvements	Land	Building and Improvements		
Mountain Express V	Loganville	GA	Sep. 2023	(13)	440	1,350	—	—	1,790	57
Mountain Express V	Macon	GA	Sep. 2023	(13)	250	831	—	—	1,081	34
Mountain Express V	Stockbridge	GA	Sep. 2023	(13)	380	1,193	—	—	1,573	50
Fresenius IV	Alexandria	LA	Sep. 2023	(12)	740	1,837	—	—	2,577	72
Mountain Express V	Forest Park	GA	Sep. 2023	(13)	380	1,267	—	—	1,647	53
Tractor Supply V	New Cordell	OK	Sep. 2023	(12)	580	1,759	—	—	2,339	69
Mountain Express V	Macon	GA	Sep. 2023	(13)	340	1,125	—	—	1,465	47
Mountain Express V	Norcross	GA	Sep. 2023	(13)	620	1,800	—	—	2,420	77
Mountain Express V	Snellville	GA	Sep. 2023	(13)	220	707	—	—	927	29
Mountain Express V	Covington	GA	Sep. 2023	(13)	450	1,392	—	—	1,842	59
IMTAA	Baton Rouge	LA	Sep. 2023	(13)	540	1,071	—	—	1,611	44
IMTAA	Bridge City	TX	Sep. 2023	(13)	620	1,214	—	—	1,834	50
IMTAA	Gonzales	LA	Sep. 2023	(13)	580	1,085	—	—	1,665	45
IMTAA	Gonzales	LA	Sep. 2023	(13)	590	1,075	—	—	1,665	45
IMTAA	Kenner	LA	Sep. 2023	(13)	490	950	—	—	1,440	39
IMTAA	Lake Charles	LA	Sep. 2023	(13)	540	1,037	—	—	1,577	43
IMTAA	Lake Charles	LA	Sep. 2023	(13)	480	964	—	—	1,444	40
IMTAA	Lake Charles	LA	Sep. 2023	(13)	480	969	—	—	1,449	40
IMTAA	Lake Charles	LA	Sep. 2023	(13)	540	1,080	—	—	1,620	45
IMTAA	Orange	TX	Sep. 2023	(13)	610	1,095	—	—	1,705	46
IMTAA	St. Rose	LA	Sep. 2023	(13)	430	889	—	—	1,319	37
Pizza Hut III	Garden City	KS	Sep. 2023	(13)	210	514	—	—	724	20
Pizza Hut III	Missoula	MT	Sep. 2023	(13)	320	729	—	—	1,049	29
Pizza Hut III	Sterling	CO	Sep. 2023	(13)	280	652	—	—	932	26
Fresenius V	Brookhaven	MS	Sep. 2023	(13)	500	1,106	—	—	1,606	44
Fresenius V	Centreville	MS	Sep. 2023	(13)	190	458	—	—	648	18
Fresenius VI	Chicago	IL	Sep. 2023	(13)	430	1,048	—	—	1,478	41
Mountain Express VI	Smackover	AR	Sep. 2023	(13)	400	1,366	—	—	1,766	57
Fresenius VII	Athens	TX	Sep. 2023	(13)	1,320	3,122	—	—	4,442	125
Fresenius VII	Idabel	OK	Sep. 2023	(13)	610	1,734	—	—	2,344	67
Fresenius VII	Tyler	TX	Sep. 2023	(13)	490	1,191	—	—	1,681	48
Caliber Collision II	Pueblo	CO	Sep. 2023	(13)	680	1,747	—	—	2,427	69
Dollar General XXV	Brownsville	KY	Sep. 2023	(13)	270	662	—	—	932	26
Dollar General XXV	Custer	KY	Sep. 2023	(13)	200	522	—	—	722	21
Dollar General XXV	Elkton	KY	Sep. 2023	(13)	260	448	—	—	708	18
Dollar General XXV	Falls of Rough	KY	Sep. 2023	(13)	230	484	—	—	714	19

Global Net Lease, Inc.

Schedule III - Real Estate and Accumulated Depreciation - Part I

December 31, 2024  
(dollar amounts in thousands)

Portfolio	City	U.S. State/Territory or Country	Acquisition Date	Encumbrances at December 31, 2024 (1)	Initial Costs		Changes Subsequent to Acquisition		Gross Amount at December 31, 2023 <sup>(2)(3)</sup>	Accumulated Depreciation <sup>(4)(5)</sup>
					Land	Building and Improvements	Land	Building and Improvements		
Dollar General XXV	Sedalia	KY	Sep. 2023	(13)	220	551	—	—	771	22
Dollar General XXIV	Clarksville	IA	Sep. 2023	(13)	290	733	—	—	1,023	29
Dollar General XXIV	Lincoln	MI	Sep. 2023	(13)	310	797	—	—	1,107	31
Dollar General XXIV	Tabor	IA	Sep. 2023	(12)	310	702	—	—	1,012	28
Dollar General XXIV	Assumption	IL	Sep. 2023	(12)	300	721	—	—	1,021	28
Dollar General XXIV	Curtis	MI	Sep. 2023	(13)	300	732	—	—	1,032	29
Dollar General XXIV	Harrisville	MI	Sep. 2023	(12)	340	838	—	—	1,178	33
Dollar General XXIV	Mora	MN	Sep. 2023	(12)	340	826	—	—	1,166	32
Dollar General XXIV	Washburn	IL	Sep. 2023	(12)	290	678	—	—	968	27
DaVita III	El Paso	TX	Sep. 2023	(13)	760	1,816	—	—	2,576	72
Dialysis II	Baltimore	MD	Sep. 2023	(13)	440	962	—	—	1,402	38
Dialysis II	Brunswick	OH	Sep. 2023	(13)	720	1,847	—	—	2,567	72
Dialysis II	Burgaw	NC	Sep. 2023	(13)	350	863	—	—	1,213	34
Dialysis II	Detroit	MI	Sep. 2023	(13)	630	1,580	—	—	2,210	62
Dialysis II	Elizabethtown	NC	Sep. 2023	(13)	540	1,396	—	—	1,936	55
Dialysis II	Goose Creek	SC	Sep. 2023	(13)	510	1,305	—	—	1,815	51
Dialysis II	Greenville	SC	Sep. 2023	(13)	530	1,310	—	—	1,840	52
Dialysis II	Jackson	TN	Sep. 2023	(13)	340	814	—	—	1,154	32
Dialysis II	Kyle	TX	Sep. 2023	(13)	690	1,630	—	—	2,320	65
Dialysis II	Las Vegas	NV	Sep. 2023	(13)	1,230	3,227	—	—	4,457	126
Dialysis II	Lexington	TN	Sep. 2023	(13)	320	795	—	—	1,115	31
Dialysis II	Merrillville	IN	Sep. 2023	(13)	480	1,120	—	—	1,600	44
Dialysis II	New Orleans	LA	Sep. 2023	(13)	490	1,122	—	—	1,612	44
Dialysis II	North Charleston	SC	Sep. 2023	(13)	510	1,323	—	—	1,833	52
Dialysis II	Parma	OH	Sep. 2023	(13)	400	1,013	—	—	1,413	47
Dialysis II	Rocky River	OH	Sep. 2023	(13)	570	1,476	—	—	2,046	58
Dialysis II	Seguin	TX	Sep. 2023	(13)	490	1,273	—	—	1,763	50
Dialysis II	Shallotte	NC	Sep. 2023	(13)	350	870	—	—	1,220	34
Dialysis II	Spartanburg	SC	Sep. 2023	(13)	380	843	—	—	1,223	34
Dialysis II	Albuquerque	NM	Sep. 2023	(13)	730	1,481	—	—	2,211	55
Dialysis II	Anchorage	AK	Sep. 2023	(13)	1,130	2,851	—	—	3,981	112
Dialysis II	Anniston	AL	Sep. 2023	(13)	940	2,172	—	—	3,112	85
Dialysis II	Durham	NC	Sep. 2023	(13)	570	1,517	—	—	2,087	59
Dialysis II	Etters	PA	Sep. 2023	(13)	900	2,237	—	—	3,137	88
Dialysis II	Hopkinsville	KY	Sep. 2023	(13)	740	1,802	—	—	2,542	71
Dialysis II	Mentor	OH	Sep. 2023	(13)	490	1,098	—	—	1,588	44

Global Net Lease, Inc.

Schedule III - Real Estate and Accumulated Depreciation - Part I

December 31, 2024  
(dollar amounts in thousands)

Portfolio	City	U.S. State/Territory or Country	Acquisition Date	Encumbrances at December 31, 2024 (1)	Initial Costs		Changes Subsequent to Acquisition		Gross Amount at December 31, 2023 <sup>(2)(3)</sup>	Accumulated Depreciation <sup>(4)(5)</sup>
					Land	Building and Improvements	Land	Building and Improvements		
Dialysis II	Radcliff	KY	Sep. 2023	(13)	680	1,693	—	—	2,373	67
Dialysis II	River Forest	IL	Sep. 2023	(13)	1,120	2,824	—	—	3,944	111
Dialysis II	Roanoke	VA	Sep. 2023	(13)	610	1,454	—	—	2,064	57
Dialysis II	Salem	VA	Sep. 2023	(13)	570	1,375	—	—	1,945	54
Dialysis II	Sarasota	FL	Sep. 2023	(13)	680	1,646	—	—	2,326	65
Dialysis II	Summerville	SC	Sep. 2023	(13)	550	1,353	—	—	1,903	54
Dialysis II	Anderson	IN	Sep. 2023	(13)	460	1,167	—	—	1,627	46
Dollar General XXIV	Potomac	IL	Sep. 2023	(12)	310	765	—	—	1,075	30
Advance Auto IV	Burlington	WI	Sep. 2023	(13)	320	815	—	—	1,135	32
Advance Auto IV	Greenville	OH	Sep. 2023	(13)	160	395	—	—	555	16
Advance Auto IV	Huntingdon	PA	Sep. 2023	(13)	180	438	—	—	618	17
Advance Auto IV	Marshfield	WI	Sep. 2023	(13)	300	762	—	—	1,062	30
Advance Auto IV	Piqua	OH	Sep. 2023	(13)	180	427	—	—	607	17
Advance Auto IV	Selma	AL	Sep. 2023	(13)	180	389	—	—	569	16
Advance Auto IV	Tomah	WI	Sep. 2023	(13)	270	686	—	—	956	27
Advance Auto IV	Waynesboro	PA	Sep. 2023	(13)	240	551	—	—	791	22
Advance Auto IV	Waynesburg	PA	Sep. 2023	(13)	210	508	—	—	718	20
Advance Auto V	Cedar Grove	WV	Sep. 2023	(13)	200	529	—	—	729	21
Advance Auto V	Danville	WV	Sep. 2023	(13)	190	467	—	—	657	18
Advance Auto V	Greenup	KY	Sep. 2023	(13)	170	487	—	—	657	21
Advance Auto V	Hamlin	WV	Sep. 2023	(13)	190	452	—	—	642	18
Advance Auto V	Milton	WV	Sep. 2023	(13)	190	515	—	—	705	20
Advance Auto V	Moundsville	WV	Sep. 2023	(13)	430	1,114	—	—	1,544	43
Advance Auto V	Point Pleasant	WV	Sep. 2023	(13)	190	512	—	—	702	20
Advance Auto V	Sissonville	WV	Sep. 2023	(13)	270	653	—	—	923	26
Advance Auto V	South Williamson	KY	Sep. 2023	(13)	240	722	—	—	962	31
Advance Auto V	Wellsburg	WV	Sep. 2023	(13)	160	419	—	—	579	16
Advance Auto V	West Charleston	WV	Sep. 2023	(13)	220	569	—	—	789	22
Advance Auto IV	Indianapolis	IN	Sep. 2023	(13)	190	464	—	—	654	18
Advance Auto IV	Menomonic	WI	Sep. 2023	(13)	250	627	—	—	877	25
Advance Auto IV	Montgomery	AL	Sep. 2023	(13)	220	480	—	—	700	19
Advance Auto IV	Springfield	OH	Sep. 2023	(13)	180	427	—	—	607	17
Dollar General XXVI	Brooks	GA	Sep. 2023	(12)	270	692	—	—	962	27
Dollar General XXVI	Daleville	AL	Sep. 2023	(12)	230	534	—	—	764	21
Dollar General XXVI	East Brewton	AL	Sep. 2023	(12)	240	576	—	—	816	23
Dollar General XXVI	LaGrange	GA	Sep. 2023	(12)	270	740	—	—	1,010	29

Global Net Lease, Inc.

Schedule III - Real Estate and Accumulated Depreciation - Part I

December 31, 2024  
(dollar amounts in thousands)

Portfolio	City	U.S. State/Territory or Country	Acquisition Date	Encumbrances at December 31, 2024 (1)	Initial Costs		Changes Subsequent to Acquisition		Gross Amount at December 31, 2023 <sup>(3)(6)</sup>	Accumulated Depreciation <sup>(4)(5)</sup>
					Land	Building and Improvements	Land	Building and Improvements		
Dollar General XXVI	LaGrange	GA	Sep. 2023	(12)	320	801	—	—	1,121	31
Dollar General XXVI	Madisonville	TN	Sep. 2023	(12)	310	831	—	—	1,141	32
Dollar General XXVI	Maryville	TN	Sep. 2023	(12)	270	750	—	—	1,020	29
Dollar General XXVI	Mobile	AL	Sep. 2023	(12)	290	691	—	—	981	27
Dollar General XXVI	Newport	TN	Sep. 2023	(12)	270	673	—	—	943	26
Dollar General XXVI	Robertsdale	AL	Sep. 2023	(12)	390	975	—	—	1,365	38
Dollar General XXVI	Valley	AL	Sep. 2023	(12)	260	591	—	—	851	23
Dollar General XXVI	Wetumpka	AL	Sep. 2023	(12)	320	811	—	—	1,131	32
Pizza Hut IV	Harrisburg	IL	Sep. 2023	(12)	130	300	—	—	430	12
Advance Auto IV	Oconomowoc	WI	Sep. 2023	(13)	310	776	—	—	1,086	31
IMTAA	Reserve	LA	Sep. 2023	(13)	740	1,215	—	—	1,955	52
Pizza Hut IV	Sylva	NC	Sep. 2023	(12)	160	380	—	—	540	15
DaVita III	Humble	TX	Sep. 2023	(12)	520	1,255	—	—	1,775	50
American Car Center I	Charleston	SC	Sep. 2023	(12)	280	685	—	—	965	27
BJ's	Middleburg Height	OH	Sep. 2023	(12)	2,270	6,428	—	—	8,698	341
Mammoth	Austell	GA	Sep. 2023	(12)	700	1,896	—	—	2,596	74
Mammoth	Dalton	GA	Sep. 2023	(12)	840	2,248	—	—	3,088	88
Mammoth	Mobile	AL	Sep. 2023	(12)	600	1,606	—	—	2,206	63
Mammoth	Murray	KY	Sep. 2023	(12)	1,030	2,753	—	—	3,783	108
Mammoth	Paducah	KY	Sep. 2023	(12)	630	1,663	—	—	2,293	65
Mammoth	Paducah	KY	Sep. 2023	(12)	260	656	—	—	916	26
Mammoth	Springville	UT	Sep. 2023	(12)	1,080	2,748	—	—	3,828	108
Mammoth	Stockbridge	GA	Sep. 2023	(12)	720	1,978	—	—	2,698	77
Mammoth	Suwanee	GA	Sep. 2023	(12)	1,040	2,820	—	—	3,860	110
Mammoth	Spanish Fork	UT	Sep. 2023	(12)	1,650	4,387	—	—	6,037	172
Mammoth	Lawrenceville	GA	Sep. 2023	(12)	890	2,380	—	—	3,270	93
DaVita IV	Flint	MI	Sep. 2023	(12)	360	809	—	—	1,169	32
GPM	Niles	MI	Sep. 2023	(12)	220	586	—	—	806	23
GPM	Allendale	MI	Sep. 2023	(12)	530	1,377	—	—	1,907	54
GPM	Alma	MI	Sep. 2023	(12)	270	716	—	—	986	28
GPM	Bay City	MI	Sep. 2023	(12)	270	701	—	—	971	27
GPM	Big Rapids	MI	Sep. 2023	(12)	370	990	—	—	1,360	39
GPM	Big Rapids	MI	Sep. 2023	(12)	280	730	—	—	1,010	29
GPM	Caro	MI	Sep. 2023	(12)	200	450	—	—	650	18
GPM	Chesaning	MI	Sep. 2023	(12)	380	1,039	—	—	1,419	41
GPM	Coopersville	MI	Sep. 2023	(12)	170	310	—	—	480	13

Global Net Lease, Inc.

Schedule III - Real Estate and Accumulated Depreciation - Part I

December 31, 2024  
(dollar amounts in thousands)

Portfolio	City	U.S. State/Territory or Country	Acquisition Date	Encumbrances at December 31, 2024 (1)	Initial Costs		Changes Subsequent to Acquisition		Gross Amount at December 31, 2023 <sup>(3)(4)</sup>	Accumulated Depreciation <sup>(4)(5)</sup>
					Land	Building and Improvements	Land	Building and Improvements		
GPM	East Lansing	MI	Sep. 2023	(12)	250	678	—	—	928	26
GPM	Escanaba	MI	Sep. 2023	(12)	600	1,625	—	—	2,225	63
GPM	Essexville	MI	Sep. 2023	(12)	80	203	—	—	283	8
GPM	Flint	MI	Sep. 2023	(12)	240	549	—	—	789	22
GPM	Grand Rapids	MI	Sep. 2023	(12)	220	588	—	—	808	23
GPM	Ionia	MI	Sep. 2023	(12)	300	758	—	—	1,058	30
GPM	Lansing	MI	Sep. 2023	(12)	290	747	—	—	1,037	29
GPM	Lansing	MI	Sep. 2023	(12)	190	482	—	—	672	19
GPM	Lowell	MI	Sep. 2023	(12)	390	1,024	—	—	1,414	40
GPM	Muskegon	MI	Sep. 2023	(12)	190	485	—	—	675	19
GPM	Niles	MI	Sep. 2023	(12)	240	589	—	—	829	23
GPM	Plainwell	MI	Sep. 2023	(12)	260	688	—	—	948	27
GPM	Portage	MI	Sep. 2023	(12)	210	473	—	—	683	19
GPM	Saginaw	MI	Sep. 2023	(12)	310	813	—	—	1,123	32
GPM	Sault Ste Marie	MI	Sep. 2023	(12)	190	452	—	—	642	18
GPM	Spring Lake	MI	Sep. 2023	(12)	460	1,193	—	—	1,653	47
GPM	Walker	MI	Sep. 2023	(12)	250	624	—	—	874	25
GPM	West Lafayette	IN	Sep. 2023	(12)	250	672	—	—	922	26
GPM	Whitehall	MI	Sep. 2023	(12)	190	484	—	—	674	19
GPM	Wyoming	MI	Sep. 2023	(12)	290	750	—	—	1,040	29
GPM	Wyoming	MI	Sep. 2023	(12)	160	337	—	—	497	14
IMTAA II	Grand Prairie	TX	Sep. 2023	(12)	850	1,533	—	—	2,383	64
IMTAA II	New Orleans	LA	Sep. 2023	(12)	840	1,518	—	—	2,358	64
IMTAA II	Chickasha	OK	Sep. 2023	(12)	870	1,444	—	—	2,314	61
IMTAA II	Chickasha	OK	Sep. 2023	(12)	830	1,517	—	—	2,347	64
IMTAA II	Gulfport	MS	Sep. 2023	(12)	490	846	—	—	1,336	36
IMTAA II	Gulfport	MS	Sep. 2023	(12)	720	1,352	—	—	2,072	57
Fresenius IX	Newton	MS	Sep. 2023	(12)	750	1,892	—	—	2,642	75
Fresenius IX	Port Gibson	MS	Sep. 2023	(12)	330	780	—	—	1,110	31
IMTAA II	Addis	LA	Sep. 2023	(12)	540	881	—	—	1,421	38
IMTAA II	Picayune	MS	Sep. 2023	(12)	760	1,334	—	—	2,094	56
IMTAA II	Lake Charles	LA	Sep. 2023	(12)	520	983	—	—	1,503	41
IMTAA II	Lake Charles	LA	Sep. 2023	(12)	550	954	—	—	1,504	40
Kamla Kaur	Albion	IL	Sep. 2023	(12)	130	321	—	—	451	13
Kamla Kaur	Central City	IL	Sep. 2023	(12)	750	1,905	—	—	2,655	75
Kamla Kaur	Cisne	IL	Sep. 2023	(12)	340	887	—	—	1,227	35

Global Net Lease, Inc.

Schedule III - Real Estate and Accumulated Depreciation - Part I

December 31, 2024  
(dollar amounts in thousands)

Portfolio	City	U.S. State/Territory or Country	Acquisition Date	Encumbrances at December 31, 2024 (1)	Initial Costs		Changes Subsequent to Acquisition		Gross Amount at December 31, 2023 <sup>(2)(3)</sup>	Accumulated Depreciation <sup>(4)(5)</sup>
					Land	Building and Improvements	Land	Building and Improvements		
Kamla Kaur	Harrisburg	IL	Sep. 2023	(12)	270	669	—	—	939	26
Kamla Kaur	Metropolis	IL	Sep. 2023	(12)	340	829	—	—	1,169	33
Kamla Kaur	Pickneyville	IL	Sep. 2023	(12)	420	1,079	—	—	1,499	42
Kamla Kaur	Salem	IL	Sep. 2023	(12)	80	208	—	—	288	8
Kamla Kaur	Stewardson	IL	Sep. 2023	(12)	130	299	—	—	429	12
Kamla Kaur	Wayne City	IL	Sep. 2023	(12)	330	831	—	—	1,161	33
Kamla Kaur	Xenia	IL	Sep. 2023	(12)	130	303	—	—	433	12
Dialysis III	Andrews	SC	Sep. 2023	(12)	220	547	—	—	767	22
Dialysis III	Batesburg	SC	Sep. 2023	(12)	310	799	—	—	1,109	31
Dialysis III	Florence	SC	Sep. 2023	(12)	640	1,535	—	—	2,175	61
Dialysis III	Florence	SC	Sep. 2023	(12)	780	1,877	—	—	2,657	74
Dialysis III	Fort Lawn	SC	Sep. 2023	(12)	500	1,295	—	—	1,795	51
Dialysis III	Fountain Inn	SC	Sep. 2023	(12)	310	805	—	—	1,115	31
Dialysis III	Johnsonville	SC	Sep. 2023	(12)	270	620	—	—	890	25
Dialysis III	Kingstree	SC	Sep. 2023	(12)	650	1,650	—	—	2,300	65
Dialysis III	Lugoff	SC	Sep. 2023	(12)	310	765	—	—	1,075	30
Dialysis III	Manning	SC	Sep. 2023	(12)	310	762	—	—	1,072	30
Dialysis III	Myrtle Beach	SC	Sep. 2023	(12)	530	1,422	—	—	1,952	56
National Convenience Distributors	Chicopee	MA	Sep. 2023		4,110	8,326	—	—	12,436	368
National Convenience Distributors	Chicopee	MA	Sep. 2023		1,630	3,496	—	—	5,126	155
National Convenience Distributors	Chicopee	MA	Sep. 2023		170	427	—	—	597	18
National Convenience Distributors	Chicopee	MA	Sep. 2023		1,660	3,414	—	—	5,074	153
National Convenience Distributors	Chicopee	MA	Sep. 2023		1,380	3,256	—	—	4,636	142
Advance Auto VI	Columbus	OH	Sep. 2023	(12)	260	699	—	—	959	27
Advance Auto VI	Sandusky	MI	Sep. 2023	(12)	290	743	—	—	1,033	29
Dollar General XXVII	Buffalo	WV	Sep. 2023		230	284	—	—	514	12
Dollar General XXVII	Clendenin	WV	Sep. 2023		160	444	—	—	604	18
Dollar General XXVII	Elizabeth	WV	Sep. 2023	(12)	240	340	—	—	580	14
Dollar General XXVII	Gassaway	WV	Sep. 2023		280	317	—	—	597	13
Dollar General XXVII	Glennville	WV	Sep. 2023	(12)	380	558	—	—	938	23
Dollar General XXVII	Middlebourne	WV	Sep. 2023	(12)	190	249	—	—	439	10
Dollar General XXVII	Mt. Hope	WV	Sep. 2023	(12)	170	419	—	—	589	16
Dollar General XXVII	Parkersburg	WV	Sep. 2023	(12)	410	540	—	—	950	22
Dollar General XXVII	Parkersburg	WV	Sep. 2023	(12)	390	552	—	—	942	23
Dollar General XXVII	Pennsboro	WV	Sep. 2023	(12)	330	507	—	—	837	21
Dollar General XXVII	Point Pleasant	WV	Sep. 2023	(12)	620	794	—	—	1,414	33

Global Net Lease, Inc.

Schedule III - Real Estate and Accumulated Depreciation - Part I

December 31, 2024  
(dollar amounts in thousands)

Portfolio	City	U.S. State/Territory or Country	Acquisition Date	Encumbrances at December 31, 2024 (1)	Initial Costs		Changes Subsequent to Acquisition		Gross Amount at December 31, 2023 <sup>(3)(6)</sup>	Accumulated Depreciation <sup>(4)(5)</sup>
					Land	Building and Improvements	Land	Building and Improvements		
Dollar General XXVII	Sophia	WV	Sep. 2023	(12)	340	434	—	—	774	18
Dollar General XXVII	St. Mary's	WV	Sep. 2023	(12)	260	297	—	—	557	13
Dollar General XXVII	Sutton	WV	Sep. 2023		230	253	—	—	483	11
Dollar General XXVII	Vienna	WV	Sep. 2023	(12)	390	673	—	—	1,063	27
Pick N' Save	Franklin	WI	Sep. 2023	(12)	1,810	5,988	—	—	7,798	230
Dollar General XXVII	New Haven	WV	Sep. 2023	(12)	280	354	—	—	634	14
Tidal Wave I	Camden	SC	Sep. 2023	(12)	1,270	2,736	—	—	4,006	108
Tidal Wave I	Columbus	GA	Sep. 2023	(12)	1,030	2,821	—	—	3,851	110
Tidal Wave I	Fayetteville	NC	Sep. 2023	(12)	1,040	2,812	—	—	3,852	110
Tidal Wave I	Guntersville	AL	Sep. 2023	(12)	1,090	2,921	—	—	4,011	114
Tidal Wave I	Hinesville	GA	Sep. 2023	(12)	1,160	2,855	—	—	4,015	112
Tidal Wave I	Macon	GA	Sep. 2023	(12)	1,050	2,804	—	—	3,854	109
Tidal Wave I	Marietta	GA	Sep. 2023	(12)	880	2,975	—	—	3,855	115
Tidal Wave I	Milledgeville	GA	Sep. 2023	(12)	1,130	2,730	—	—	3,860	107
Tidal Wave I	Moultrie	GA	Sep. 2023	(12)	1,090	2,928	—	—	4,018	114
Tidal Wave I	Overland Park	KS	Sep. 2023	(12)	1,150	2,702	—	—	3,852	106
Tidal Wave I	Warner Robins	GA	Sep. 2023	(12)	1,070	2,789	—	—	3,859	109
Imperial Reliance	Coffeyville	KS	Sep. 2023	(12)	315	723	—	—	1,038	29
Imperial Reliance	Coffeyville	KS	Sep. 2023	(12)	270	713	—	—	983	28
Aaron's II	DeRidder	LA	Sep. 2023		240	755	—	—	995	30
Aaron's II	Buffalo	NY	Sep. 2023	(12)	230	515	—	—	745	21
Aaron's II	Buffalo	NY	Sep. 2023	(12)	310	363	—	—	673	15
Aaron's II	East Hartford	CT	Sep. 2023	(12)	240	368	—	—	608	15
Aaron's II	Elmira	NY	Sep. 2023		170	374	—	—	544	15
Aaron's II	Geneva	NY	Sep. 2023		150	355	—	—	505	14
Aaron's II	Lawrence	MA	Sep. 2023	(12)	210	663	—	—	873	26
Aaron's II	Presque Isle	ME	Sep. 2023		230	472	—	—	702	19
Aaron's II	Rutland	VT	Sep. 2023		230	453	—	—	683	19
Aaron's II	Springfield	MA	Sep. 2023	(12)	220	517	—	—	737	21
Aaron's II	Syracuse	NY	Sep. 2023		180	253	—	—	433	10
Aaron's II	Syracuse	NY	Sep. 2023		170	212	—	—	382	9
Aaron's II	Tonawanda	NY	Sep. 2023	(12)	230	329	—	—	559	14
Aaron's II	Waterbury	CT	Sep. 2023	(12)	210	687	—	—	897	27
Tidal Wave I	Mission	KS	Sep. 2023	(12)	1,370	2,905	—	—	4,275	117
Tidal Wave I	Pace	FL	Sep. 2023	(12)	1,540	2,768	—	—	4,308	113
Dollar General XXVII	Matewan	WV	Sep. 2023	(12)	100	227	—	—	327	9

Global Net Lease, Inc.

Schedule III - Real Estate and Accumulated Depreciation - Part I

December 31, 2024  
(dollar amounts in thousands)

Portfolio	City	U.S. State/Territory or Country	Acquisition Date	Encumbrances at December 31, 2024 (1)	Initial Costs		Changes Subsequent to Acquisition		Gross Amount at December 31, 2023 <sup>(3)(5)</sup>	Accumulated Depreciation <sup>(4)(5)</sup>
					Land	Building and Improvements	Land	Building and Improvements		
Aaron's II	Oxford	ME	Sep. 2023		290	378	—	—	668	16
Tidal Wave I	Kansas City	KS	Sep. 2023	(12)	1,310	3,509	—	—	4,819	137
Heritage I	Bellevue	MI	Sep. 2023	(12)	110	211	—	—	321	9
Heritage I	Cleveland	OH	Sep. 2023	(12)	150	347	—	—	497	14
Heritage I	Homer	MI	Sep. 2023	(12)	110	255	—	—	365	10
Heritage I	Louisville	KY	Sep. 2023	(12)	960	2,472	—	—	3,432	97
Heritage I	Marshall	MI	Sep. 2023	(12)	820	2,737	—	—	3,557	107
Fidelity I	Chillicothe	MO	Sep. 2023	(12)	770	1,717	—	—	2,487	68
Fidelity I	Columbus	OH	Sep. 2023	(12)	210	313	—	—	523	13
Fidelity I	Marion	OH	Sep. 2023	(12)	70	143	—	—	213	6
Fidelity I	Savannah	GA	Sep. 2023	(12)	320	420	—	—	740	17
Fidelity I	Savannah	GA	Sep. 2023	(12)	460	1,028	—	—	1,488	41
Fidelity I	Savannah	GA	Sep. 2023	(12)	750	1,046	—	—	1,796	43
BJ's Wholesale Club II	Batavia	NY	Sep. 2023	(12)	1,600	4,344	—	—	5,944	172
McCain Plaza	Little Rock	AR	Sep. 2023		9,357	18,912	—	—	28,269	867
Heritage I	Battle Creek	MI	Sep. 2023	(12)	230	708	—	—	938	28
Plaza San Mateo	Albuquerque	NM	Sep. 2023		1,617	6,894	—	26	8,537	269
Ventura Place	Albuquerque	NM	Sep. 2023	(16)	2,365	6,934	—	—	9,299	267
Fairlane Green	Allen Park	MI	Sep. 2023		1,922	9,487	—	252	11,661	466
Melody Mountain	Ashland	KY	Sep. 2023		907	6,117	—	—	7,024	233
MattressFirm & Kay Jewelers	Ashtabula	OH	Sep. 2023		196	1,354	—	—	1,550	53
Beaver Creek Shopping Center	Beavercreek	OH	Sep. 2023		5,265	19,678	—	—	24,943	738
Shoppes of Gary Farms	Bowling Green	KY	Sep. 2023		1,495	12,016	—	—	13,511	489
Fountain Square	Brookfield	WI	Sep. 2023		4,085	15,323	—	—	19,408	609
Carlisle Crossing	Carlisle	PA	Sep. 2023	(16)	4,919	9,955	—	—	14,874	524
Market at Clifty Crossing	Columbus	IN	Sep. 2023		2,473	14,343	—	149	16,965	545
The Market at Polaris	Columbus	OH	Sep. 2023		2,285	10,234	—	—	12,519	424
Darien Towne Centre	Darien	IL	Sep. 2023		3,236	12,973	—	—	16,209	507
Derby Marketplace	Derby	KS	Sep. 2023	(16)	1,755	5,364	—	—	7,119	226
Mattress Firm & Panera Bread	Elyria	OH	Sep. 2023	(16)	1,336	1,483	—	—	2,819	74
Enid Crossing	Enid	OK	Sep. 2023		457	2,696	—	—	3,153	119
Evergreen Marketplace	Evergreen Park	IL	Sep. 2023	(16)	856	5,158	—	—	6,014	203
Turfway Crossing	Florence	KY	Sep. 2023		2,655	6,993	—	—	9,648	285
FreshThyme & DSW	Fort Wayne	IN	Sep. 2023	(16)	900	3,627	—	—	4,527	140
Crosspoint Shopping Center	Hagerstown	MD	Sep. 2023		5,311	9,812	—	—	15,123	529
Rolling Acres	Lady Lake	FL	Sep. 2023		4,644	19,912	—	—	24,556	854

Global Net Lease, Inc.

Schedule III - Real Estate and Accumulated Depreciation - Part I

December 31, 2024  
(dollar amounts in thousands)

Portfolio	City	U.S. State/Territory or Country	Acquisition Date	Encumbrances at December 31, 2024 (1)	Initial Costs		Changes Subsequent to Acquisition		Gross Amount at December 31, 2023 <sup>(3)(5)</sup>	Accumulated Depreciation <sup>(4)(5)</sup>
					Land	Building and Improvements	Land	Building and Improvements		
Crossroads Annex	Lafayette	LA	Sep. 2023	(16)	1,153	4,167	—	—	5,320	182
Tellico Village	Loudon	TN	Sep. 2023	(16)	226	4,748	—	—	4,974	196
University Marketplace	Marion	IN	Sep. 2023		1,257	3,559	—	—	4,816	156
Pecanland Plaza	Monroe	LA	Sep. 2023		1,640	12,192	—	—	13,832	496
Mattress Firm & Five Guys	Muskegon	MI	Sep. 2023		254	1,778	—	—	2,032	75
Dick's PetSmart Center	Oshkosh	WI	Sep. 2023		719	4,640	—	—	5,359	181
Owensboro Town Center	Owensboro	KY	Sep. 2023	(16)	2,172	15,704	—	—	17,876	619
Plainfield Marketplace	Plainfield	IL	Sep. 2023		1,748	10,648	—	—	12,396	425
Crossroads Commons	Plover	WI	Sep. 2023		500	2,950	—	—	3,450	117
Triangle Town Place	Raleigh	NC	Sep. 2023		3,735	23,188	—	2	26,925	774
PetSmart & Old Navy	Reynoldsburg	OH	Sep. 2023	(16)	702	3,198	—	—	3,900	134
Summerfield Crossing	Riverview	FL	Sep. 2023		4,807	4,563	—	—	9,370	224
Sutters Creek	Rocky Mount	NC	Sep. 2023	(16)	1,837	1,931	—	—	3,768	87
Shoe Carnival & Buffalo Wild Wings	Salina	KS	Sep. 2023		580	1,564	—	—	2,144	70
Lord Salisbury Center	Salisbury	MD	Sep. 2023	(16)	2,317	7,953	—	—	10,270	332
Wallace Commons II	Salisbury	NC	Sep. 2023		3,074	3,837	—	—	6,911	176
Southwest Plaza	Springfield	IL	Sep. 2023		7,109	12,818	—	—	19,927	679
Shoppes at Stroud	Stroud Township	PA	Sep. 2023		3,021	16,205	—	—	19,226	708
Nordstrom Rack	Tampa	FL	Sep. 2023	(16)	6,683	4,930	—	—	11,613	181
Mattress Firm & Aspen Dental	Vienna	WV	Sep. 2023		503	1,907	—	—	2,410	69
Cottonwood Commons	Albuquerque	NM	Sep. 2023		5,561	19,229	—	74	24,864	793
Target Center	Columbia	SC	Sep. 2023		3,481	5,062	—	—	8,543	208
North Lake Square	Gainesville	GA	Sep. 2023	(16)	2,365	15,597	—	—	17,962	665
Houma Crossing	Houma	LA	Sep. 2023	(16)	3,149	11,407	—	—	14,556	501
Western Crossing	Jacksonville	NC	Sep. 2023		4,353	4,738	—	—	9,091	205
Lafayette Pavilion	Lafayette	IN	Sep. 2023		6,282	34,371	—	—	40,653	1,410
Lawton Marketplace	Lawton	OK	Sep. 2023	(16)	3,394	19,826	—	—	23,220	1,101
Fourth Creek Landing	Statesville	NC	Sep. 2023		1,969	4,278	—	—	6,247	174
The Center at Hobbs Brook	Sturbridge	MA	Sep. 2023		3,213	17,186	—	—	20,399	769
Almeda Crossing	Houston	TX	Sep. 2023		3,819	14,133	—	—	17,952	593
Boston Commons	Springfield	MA	Sep. 2023		959	2,082	—	—	3,041	113
Walgreens	Huntsville	AL	Sep. 2023	(12)	1,280	3,176	—	—	4,456	125
Terrell Mill Village	Marietta	GA	Sep. 2023	(16)	6,591	5,884	—	—	12,475	265
Wallace Commons	Salisbury	NC	Sep. 2023	(16)	2,514	5,535	—	—	8,049	230
Academy Sports	Valdosta	GA	Sep. 2023	(12)	2,650	5,494	—	—	8,144	220

Global Net Lease, Inc.

Schedule III - Real Estate and Accumulated Depreciation - Part I

December 31, 2024  
(dollar amounts in thousands)

Portfolio	City	U.S. State/Territory or Country	Acquisition Date	Encumbrances at December 31, 2024 (1)	Initial Costs		Changes Subsequent to Acquisition		Gross Amount at December 31, 2023 (2)(3)	Accumulated Depreciation (4)(5)	
					Land	Building and Improvements	Land	Building and Improvements			
The Marquis	Williamsburg	VA	Sep. 2023		2,256	6,472	—	—	8,728	257	
Albany Square	Albany	GA	Sep. 2023		1,754	3,206	—	—	4,960	137	
Waterford Park South	Clarksville	IN	Sep. 2023	(16)	1,024	6,759	—	—	7,783	301	
Coventry Crossing	Coventry	RI	Sep. 2023		1,053	3,126	—	—	4,179	150	
Fresh Market Center	Glen Ellyn	IL	Sep. 2023		948	2,535	—	—	3,483	116	
Parkway Centre South	Grove City	OH	Sep. 2023	(16)	4,038	15,912	—	—	19,950	679	
The Ridge at Turtle Creek	Hattiesburg	MS	Sep. 2023	(16)	1,679	6,702	—	—	8,381	270	
Stoneridge Village	Jefferson City	MO	Sep. 2023	(16)	958	7,274	—	—	8,232	406	
Harbor Town Center	Manitowoc	WI	Sep. 2023	(16)	1,195	8,687	—	—	9,882	346	
Morganton Heights	Morganton	NC	Sep. 2023		3,467	25,854	—	—	29,321	1,114	
Tire Kingdom & Starbucks	Mt. Pleasant	SC	Sep. 2023		1,287	2,772	—	—	4,059	107	
Walgreens & Key Bank	Newburgh	NY	Sep. 2023		967	5,282	—	—	6,249	209	
Bed Bath Beyond Golfsmith	Schaumburg	IL	Sep. 2023		1,172	5,942	—	—	7,114	228	
Springfield Commons	Springfield	OH	Sep. 2023		215	1,843	—	—	2,058	64	
Walmart Neighborhood Market	Summerville	SC	Sep. 2023	(16)	1,249	2,959	—	—	4,208	159	
Imperial Reliance III	Fort Atkinson	WI	Sep. 2023		460	1,036	—	—	1,496	41	
Imperial Reliance III	Lake Mills	WI	Sep. 2023		500	1,404	—	—	1,904	55	
Imperial Reliance III	Lake Mills	WI	Sep. 2023		680	1,092	—	—	1,772	44	
Imperial Reliance III	Madison	WI	Sep. 2023		680	1,498	—	—	2,178	59	
Imperial Reliance III	McFarland	WI	Sep. 2023		500	1,340	—	—	1,840	52	
Imperial Reliance III	McFarland	WI	Sep. 2023		910	1,239	—	—	2,149	51	
Imperial Reliance III	Waterloo	WI	Sep. 2023		530	1,343	—	—	1,873	53	
Imperial Reliance III	Deerfield	WI	Sep. 2023		520	1,281	—	—	1,801	50	
McGowin Park	Mobile	AL	Sep. 2023		8,742	32,754	—	—	41,496	1,253	
Fidelity I	Covington	GA	Sep. 2023		1,040	2,819	—	—	3,859	111	
Fidelity II	Beaufort	SC	Sep. 2023	(12)	290	349	—	—	639	15	
Fidelity II	Savannah	GA	Sep. 2023	(12)	630	1,061	—	—	1,691	43	
Fed Ex	Marion	IL	Oct. 2023		4,784	43,082	—	—	47,866	2,077	
Encumbrances				2,253,621							
					\$ 2,323,621	\$ 1,173,643	\$ 5,187,041	(1,507)	\$ 110,787	\$ 6,469,964	\$ 731,854

(1) These are stated principal amounts at spot rates for those in local currency and excludes \$90.4 million of mortgage discounts and \$11.5 million of deferred financing costs.

(2) Acquired intangible lease assets allocated to individual properties in the amount of \$1.1 billion are not reflected in the table above.

**Global Net Lease, Inc.**

**Schedule III - Real Estate and Accumulated Depreciation - Part I**

**December 31, 2024**  
**(dollar amounts in thousands)**

- <sup>(3)</sup> The tax basis of aggregate land, buildings and improvements as of December 31, 2024 is \$8.1 billion.
- <sup>(4)</sup> The accumulated depreciation column excludes approximately \$432.8 million of accumulated amortization associated with acquired intangible lease assets.
- <sup>(5)</sup> Each of the properties has a depreciable life of: 40 years for buildings, 15 years for improvements and five years for fixtures.
- <sup>(6)</sup> These properties collateralize the loan on the Finland properties of \$76.9 million as of December 31, 2024.
- <sup>(7)</sup> These properties collateralize the U.S. Multi-Tenant Mortgage Loan I of \$162.6 million as of December 31, 2024.
- <sup>(8)</sup> These properties collateralize the U.S. Multi-Tenant Mortgage Loan II of \$32.8 million as of December 31, 2024.
- <sup>(9)</sup> These properties collateralize the U.S. Multi-Tenant Mortgage Loan III of \$98.5 million as of December 31, 2024.
- <sup>(10)</sup> These properties collateralize the U.S. Multi-Property Loan IV of \$90.1 million as of December 31, 2024.
- <sup>(11)</sup> These properties collateralize the U.S. Multi-Property Loan V of \$139.8 million as of December 31, 2024.
- <sup>(12)</sup> These properties collateralize the Net Lease Mortgage Notes of \$449.3 million as of December 31, 2024.
- <sup>(13)</sup> These properties collateralize the Column Financial Notes of \$463.4 million as of December 31, 2024.
- <sup>(14)</sup> These properties collateralize the Mortgage Loan II of \$210.0 million as of December 31, 2024.
- <sup>(15)</sup> These properties collateralize the Mortgage Loan III of \$33.4 million as of December 31, 2024.
- <sup>(16)</sup> These properties collateralize the CMBS Loan of \$260.0 million as of December 31, 2024.
- <sup>(17)</sup> These properties collateralize the CMBS Loan II of \$237.0 million as of December 31, 2024.

Global Net Lease, Inc.

Schedule III - Real Estate and Accumulated Depreciation - Part II

December 31, 2024  
(dollar amounts in thousands)

A summary of activity for real estate and accumulated depreciation for the years ended December 31, 2024, 2023 and 2022:

	December 31,		
	2024	2023	2022
<b>Real estate investments, at cost:</b>			
Balance at beginning of year	\$ 7,296,163	\$ 3,797,474	\$ 3,942,985
Additions - Capital Expenditures/Acquisitions	45,961	3,613,000	60,378
Asset dispositions (including write-off of fully depreciated assets)	(706,957)	(97,218)	(65,753)
Transfer to assets held for sale	(16,232)	(3,209)	—
Impairment charge	(108,465)	(66,672)	(20,276)
Currency translation adjustment	(40,506)	52,788	(119,860)
Balance at end of the year	<u>\$ 6,469,964</u>	<u>\$ 7,296,163</u>	<u>\$ 3,797,474</u>
<b>Accumulated depreciation:</b>			
Balance at beginning of year	\$ 614,851	\$ 501,971	\$ 431,886
Depreciation expense	176,209	121,313	96,188
Asset dispositions/Impairment Charges (including write-off of fully depreciated assets)	(37,147)	(16,013)	(12,491)
Transfer to assets held for sale	(21)	(21)	—
Currency translation adjustment	(22,038)	7,601	(13,612)
Balance at end of the year	<u>\$ 731,854</u>	<u>\$ 614,851</u>	<u>\$ 501,971</u>

**INDEMNIFICATION AGREEMENT**

THIS INDEMNIFICATION AGREEMENT ("Agreement") is made and entered into as of the [ ] day of [ ], [ ] (the "Effective Date"), by and between Global Net Lease, Inc., a Maryland corporation (the "Company"), and [ ] (the "Indemnitee").

WHEREAS, at the request of the Company, Indemnitee currently serves as a director or officer of the Company and may, therefore, be subjected to claims, suits or proceedings arising as a result of such service; and

WHEREAS, in light of the litigation costs and risks to Indemnitee resulting from Indemnitee's service to the Company, and the desire of the Company to attract and retain qualified individuals to serve as directors and officers to the Company, it is reasonable, prudent and necessary for the Company to indemnify Indemnitee and to advance expenses and costs incurred by Indemnitee in connection with any such claims, suits or proceedings, to the maximum extent permitted by law, as an inducement to Indemnitee to serve or continue to serve as a director or officer of the Company; and

WHEREAS, the parties by this Agreement desire to set forth their agreement regarding indemnification and advance of expenses;

NOW, THEREFORE, in consideration of the premises and the covenants contained herein, the Company and Indemnitee do hereby covenant and agree as follows:

Sections 1. Definitions. For purposes of this Agreement:

(a) "Change in Control" means a change in control of the Company occurring after the Effective Date of a nature that would be required to be reported in response to Item 6(e) of Schedule 14A of Regulation 14A (or in response to any similar item on any similar schedule or form) promulgated under the Securities Exchange Act of 1934, as amended (the "Exchange Act"), whether or not the Company is then subject to such reporting requirement; provided, however, that, without limitation, such a Change in Control shall be deemed to have occurred if, after the Effective Date (i) any "person" (as such term is used in Sections 13(d) and 14(d) of the Exchange Act) is or becomes the "beneficial owner" (as defined in Rule 13d-3 under the Exchange Act), directly or indirectly, of securities of the Company representing 15% or more of the combined voting power of all of the Company's then-outstanding securities entitled to vote generally in the election of directors without the prior approval of at least two-thirds of the members of the Board of Directors (the "Board") in office immediately prior to such person's attaining such percentage interest; (ii) the Company is a party to a merger, consolidation, sale of assets, plan of liquidation or other reorganization not approved by at least two-thirds of the members of the Board then in office, as a consequence of which members of the Board in office immediately prior to such transaction or event constitute less than a majority of the Board thereafter; or (iii) at any time, a majority of the members of the Board are not individuals (A) who were directors as of the Effective Date or (B) whose election by the Board or nomination for election by the Company's stockholders was approved or recommended (1) by the affirmative vote of at least two-thirds of the directors then in office who were directors as of the Effective Date or (2) by a committee of the Board consisting of at least two-thirds of the directors then in

office who were directors as of the Effective Date or, in the case of clause (1) or (2), whose election or nomination for election was previously so approved or recommended.

(b) “Corporate Status” means the status of a person as a present or former director, officer, employee or agent of the Company or as a director, trustee, officer, partner, manager, managing member, fiduciary, employee or agent of any other foreign or domestic corporation, real estate investment trust, statutory trust, partnership, limited liability company, joint venture, trust, employee benefit plan or other enterprise that such person is or was serving in such capacity at the request of the Company. As a clarification and without limiting the circumstances in which Indemnitee may be serving at the request of the Company, service by Indemnitee shall be deemed to be at the request of the Company: (i) if Indemnitee serves or served as a director, trustee, officer, partner, manager, managing member, fiduciary, employee or agent of any corporation, real estate investment trust, statutory trust, partnership, limited liability company, joint venture, trust, employee benefit plan or other enterprise (1) of which a majority of the voting power or equity interest is or was owned directly or indirectly by the Company or (2) the management of which is or was controlled directly or indirectly by the Company and (ii) if, as a result of Indemnitee’s service to the Company or any of its affiliated entities, Indemnitee is subject to duties to, or required to perform services for, an employee benefit plan or its participants or beneficiaries, including as a deemed fiduciary thereof.

(c) “Determination” means a determination that either (1) Indemnitee is entitled to indemnification under this Agreement (a “Favorable Determination”) or (2) Indemnitee is not entitled to indemnification under this Agreement (an “Adverse Determination”).

(d) “Disinterested Director” means a director of the Company who is not and was not a party to the Proceeding in respect of which indemnification and/or advance of Expenses is sought by Indemnitee.

(e) “Effective Date” means the date set forth in the first paragraph of this Agreement.

(f) “Expenses” means any and all reasonable and out-of-pocket attorneys’ fees and costs, retainers, court costs, arbitration and mediation costs, transcript costs, fees of experts, witness fees, bonds, costs of collecting and producing documents, travel expenses, duplicating costs, printing and binding costs, telephone charges, postage, delivery service fees, federal, state, local or foreign taxes imposed on Indemnitee as a result of the actual or deemed receipt of any payments under this Agreement, excise taxes and penalties under the Employee Retirement Income Security Act of 1974, as amended, and any other disbursements or expenses incurred in connection with prosecuting, defending, preparing to prosecute or defend, investigating, being or preparing to be a witness in or otherwise participating in a Proceeding. Expenses shall also include Expenses incurred in connection with any appeal resulting from any Proceeding including, without limitation, the premium for, security for and other costs relating to any cost bond, supersedeas bond or other appeal bond or its equivalent.

(g) “Independent Counsel” means a law firm, or a member of a law firm, that is experienced in matters of corporation law and neither is, nor in the past five years has been, retained to represent: (i) the Company or Indemnitee in any matter material to either such party (other than with respect to matters concerning Indemnitee under this Agreement or of other indemnitees under similar indemnification agreements), or (ii) any other party to or participant or witness in the Proceeding giving rise to a claim for indemnification or advance of Expenses hereunder. Notwithstanding the foregoing, the term “Independent Counsel” shall not include any person who, under the applicable standards of professional conduct then prevailing, would have a

conflict of interest in representing either the Company or Indemnitee in an action to determine Indemnitee's rights under this Agreement.

(h) "Proceeding" means any threatened, pending or completed action, suit, arbitration, alternate dispute resolution mechanism, investigation, inquiry, administrative hearing, claim, demand or discovery request or any other actual, threatened, pending or completed proceeding, whether brought by or in the right of the Company or otherwise and whether of a civil (including intentional or unintentional tort claims), criminal, administrative or investigative (formal or informal) nature, including any appeal therefrom, except one pending or completed on or before the Effective Date, unless otherwise specifically agreed in writing by the Company and Indemnitee. If Indemnitee reasonably believes that a given situation may lead to or culminate in the institution of a Proceeding, such situation shall also be considered a Proceeding.

Sections 2. Services by Indemnitee. Indemnitee serves or will serve as a director or officer of the Company. However, this Agreement shall not impose any independent obligation on Indemnitee or the Company to continue Indemnitee's service to the Company. This Agreement shall not be deemed an employment contract between the Company (or any other entity) and Indemnitee.

Sections 3. [Reserved].

Sections 4. General. The Company shall indemnify, and advance Expenses to, Indemnitee (a) as provided in this Agreement and (b) otherwise to the maximum extent permitted by Maryland law in effect on the Effective Date and as amended from time to time; provided, however, that no change in Maryland law shall have the effect of reducing the benefits available to Indemnitee hereunder based on Maryland law as in effect on the Effective Date. The rights of Indemnitee provided in this Section 4 shall include, without limitation, the rights set forth in the other sections of this Agreement, including any additional indemnification permitted by the Maryland General Corporation Law (the "MGCL"), including, without limitation, Section 2-418(g) of the MGCL.

Sections 5. Standard for Indemnification. If, by reason of Indemnitee's Corporate Status, Indemnitee is, or is threatened to be, made a party to any Proceeding, the Company shall indemnify Indemnitee against all judgments, penalties, fines and amounts paid in settlement and all Expenses actually and reasonably incurred by Indemnitee or on Indemnitee's behalf in connection with any such Proceeding unless it is established by clear and convincing evidence that (a) the act or omission of Indemnitee was material to the matter giving rise to the Proceeding and (i) was committed in bad faith or (ii) was the result of active and deliberate dishonesty, (b) Indemnitee actually received an improper personal benefit in money, property or services or (c) in the case of any criminal Proceeding, Indemnitee had reasonable cause to believe that Indemnitee's conduct was unlawful.

Sections 6. Certain Limits on Indemnification. Notwithstanding any other provision of this Agreement (other than Section 7), Indemnitee shall not be entitled to:

(a) indemnification hereunder if the Proceeding was one by or in the right of the Company and Indemnitee is adjudged, in a final adjudication of the Proceeding not subject to further appeal, to be liable to the Company;

(b) indemnification hereunder if Indemnitee is adjudged, in a final adjudication of the Proceeding not subject to further appeal, to be liable on the basis that personal benefit in money, property or services was improperly received in any Proceeding charging

improper personal benefit to Indemnitee, whether or not involving action in Indemnitee's Corporate Status; or

(c) indemnification or advance of Expenses hereunder if the Proceeding was brought by Indemnitee, unless: (i) the Proceeding was brought to enforce indemnification under this Agreement, and then only to the extent in accordance with and as authorized by Section 13 of this Agreement, or (ii) the Company's charter or Bylaws, a resolution of the stockholders entitled to vote generally in the election of directors or of the Board or an agreement approved by the Board to which the Company is a party expressly provide otherwise.

Sections 7. Court-Ordered Indemnification. Notwithstanding any other provision of this Agreement, a court of appropriate jurisdiction, upon application of Indemnitee and such notice as the court shall require, may order indemnification of Indemnitee by the Company in the following circumstances:

(a) if such court determines that Indemnitee is entitled to reimbursement under Section 2-418(d)(1) of the MGCL, the court shall order indemnification, in which case Indemnitee shall be entitled to recover the Expenses of securing such reimbursement; or

(b) if such court determines that Indemnitee is fairly and reasonably entitled to indemnification in view of all the relevant circumstances, whether or not Indemnitee (i) has met the standards of conduct set forth in Section 2-418(b) of the MGCL or (ii) has been adjudged liable for receipt of an improper personal benefit under Section 2-418(c) of the MGCL, the court may order such indemnification as the court shall deem proper without regard to any limitation on such court-ordered indemnification contemplated by Section 2-418(d)(2)(ii) of the MGCL.

Sections 8. Indemnification for Expenses of Indemnitee Who is Wholly or Partially Successful. Notwithstanding any other provision of this Agreement, and without limiting any such provision, to the extent that Indemnitee was or is, by reason of Indemnitee's Corporate Status, made a party to (or otherwise becomes a participant in) any Proceeding and is successful, on the merits or otherwise, in the defense of such Proceeding, the Company shall indemnify Indemnitee for all Expenses actually and reasonably incurred by Indemnitee or on Indemnitee's behalf in connection therewith. If Indemnitee is not wholly successful in such Proceeding but is successful, on the merits or otherwise, as to one or more but less than all claims, issues or matters in such Proceeding, the Company shall indemnify Indemnitee under this Section 8 for all Expenses actually and reasonably incurred by Indemnitee or on Indemnitee's behalf in connection with each such claim, issue or matter, allocated on a reasonable and proportionate basis. For purposes of this Section 8, and without limitation, the termination of any claim, issue or matter in such a Proceeding by dismissal, with or without prejudice, shall be deemed to be a successful result as to such claim, issue or matter.

Sections 9. Advance of Expenses for Indemnitee. If, by reason of Indemnitee's Corporate Status, Indemnitee is, or is threatened to be, made a party to any Proceeding, the Company shall, without requiring a preliminary Determination of Indemnitee's ultimate entitlement to indemnification hereunder, advance all Expenses incurred by or on behalf of Indemnitee in connection with such Proceeding. The Company shall make such advance of incurred Expenses within ten days after the receipt by the Company of a statement or statements requesting such advance from time to time, whether prior to or after final disposition of such Proceeding, which advance may be in the form of, in the reasonable discretion of Indemnitee (but without duplication), (a) payment of such Expenses directly to third parties on behalf of Indemnitee, (b) advance of funds to Indemnitee in an amount sufficient to pay such Expenses or (c) reimbursement to Indemnitee for Indemnitee's payment of such Expenses. Such statement or statements shall reasonably evidence the Expenses incurred by Indemnitee and shall include or be preceded or accompanied by a written affirmation by Indemnitee and a written undertaking by

or on behalf of Indemnitee, in substantially the form attached hereto as Exhibit A or in such form as may be required under applicable law as in effect at the time of the execution thereof. To the extent that Expenses advanced to Indemnitee do not relate to a specific claim, issue or matter in the Proceeding, such Expenses shall be allocated on a reasonable and proportionate basis. The undertaking required by this Section 9 shall be an unlimited general obligation by or on behalf of Indemnitee and shall be accepted without reference to Indemnitee's financial ability to repay such advanced Expenses and without any requirement to post security therefor.

Sections 10. Indemnification and Advance of Expenses as a Witness or Other Participant. Notwithstanding any other provision of this Agreement, to the extent that Indemnitee is or may be, by reason of Indemnitee's Corporate Status, made a witness or otherwise asked to participate in any Proceeding, whether instituted by the Company or any other person, and to which Indemnitee is not a party, Indemnitee shall be advanced and indemnified against all Expenses actually and reasonably incurred by Indemnitee or on Indemnitee's behalf in connection therewith within ten days after the receipt by the Company of a statement or statements requesting any such advance or indemnification from time to time, whether prior to or after final disposition of such Proceeding. Such statement or statements shall reasonably evidence the Expenses incurred by Indemnitee. In connection with any such advance of Expenses, the Company may require Indemnitee to provide an affirmation and undertaking substantially in the form attached hereto as Exhibit A or in such form as may be required under applicable law as in effect at the time of execution thereof.

Sections 11. Procedure for Determination of Entitlement to Indemnification.

(a) To obtain indemnification under this Agreement, Indemnitee shall submit to the Company a written request as soon as practicable, including therein or therewith such documentation and information as is reasonably available to Indemnitee and is reasonably necessary or appropriate to determine whether and to what extent Indemnitee is entitled to indemnification, provided that any failure or delay in giving such notice shall not relieve the Company of its obligations under this Agreement unless and to the extent that (i) none of the Company or its subsidiaries are party to or aware of such Proceeding and (ii) the Company is materially prejudiced by such failure or delay. Subject to the foregoing, Indemnitee may submit one or more such requests from time to time and at such time(s) as Indemnitee deems appropriate in Indemnitee's sole discretion. The officer of the Company receiving any such request from Indemnitee shall, promptly upon receipt of such a request for indemnification, advise the Board in writing that Indemnitee has requested indemnification.

(b) Upon written request by Indemnitee for indemnification pursuant to Section 11(a) above, a Determination, if required by applicable law, with respect to Indemnitee's entitlement thereto shall promptly be made in the specific case: (i) if a Change in Control has occurred, by Independent Counsel, in a written opinion to the Board, a copy of which shall be delivered to Indemnitee, which Independent Counsel shall be selected by Indemnitee and approved by the Board in accordance with Section 2-418(e)(2)(ii) of the MGCL, which approval shall not be unreasonably withheld; or (ii) if a Change in Control has not occurred, (A) by the Board by a majority vote of a quorum consisting of the Disinterested Directors or by a majority vote of a committee of the Board consisting of one or more Disinterested Directors designated to act in the matter by a majority vote of the Disinterested Directors, (B) if Independent Counsel has been selected by the Board in accordance with Section 2-418(e)(2)(ii) of the MGCL and approved by Indemnitee, which approval shall not be unreasonably withheld or delayed, by Independent Counsel, in a written opinion to the Board, a copy of which shall be delivered to Indemnitee or (C) if so directed by the Board, by the stockholders of the Company, other than directors or officers who are parties to the Proceeding. If it is so determined that Indemnitee is entitled to indemnification, the Company shall make payment to Indemnitee within ten days after such Determination. Indemnitee shall cooperate with the person, persons or entity making such

Determination with respect to Indemnitee's entitlement to indemnification, including providing to such person, persons or entity upon reasonable advance request any documentation or information which is not privileged or otherwise protected from disclosure and which is reasonably available to Indemnitee and reasonably necessary or appropriate to such Determination in the discretion of the Board or Independent Counsel if retained pursuant to clause (ii)(B) of this Section 11(b). Any Expenses incurred by Indemnitee in so cooperating with the person, persons or entity making such Determination shall be borne by the Company (irrespective of whether the Determination is a Favorable Determination or an Adverse Determination) and the Company shall indemnify and hold Indemnitee harmless therefrom.

- (c) The Company shall pay the reasonable fees and expenses of Independent Counsel, if one is appointed.

#### Sections 12. Presumptions and Effect of Certain Proceedings.

(a) In making any Determination with respect to entitlement to indemnification hereunder, the person or persons (including any court having jurisdiction over the matter) making such Determination shall presume that Indemnitee is entitled to indemnification under this Agreement if Indemnitee has submitted a request for indemnification in accordance with Section 11(a) of this Agreement, and the Company shall have the burden of overcoming that presumption in connection with the making of any Determination contrary to that presumption.

(b) The termination of any Proceeding or of any claim, issue or matter therein, by judgment, order, settlement or conviction, upon a plea of nolo contendere or its equivalent, or entry of an order of probation prior to judgment, does not create a presumption that Indemnitee did not meet the requisite standard of conduct described herein for indemnification.

(c) The knowledge and/or actions, or failure to act, of any other director, officer, employee or agent of the Company or any other director, trustee, officer, partner, manager, managing member, fiduciary, employee or agent of any other foreign or domestic corporation, real estate investment trust, statutory trust, partnership, limited liability company, joint venture, trust, employee benefit plan or other enterprise shall not be imputed to Indemnitee for purposes of determining any other right to indemnification under this Agreement.

#### Sections 13. Remedies of Indemnitee.

(a) If (i) an Adverse Determination is made pursuant to Section 11(b) of this Agreement, (ii) advance of Expenses is not timely made pursuant to Section 9 or 10 of this Agreement, (iii) no Favorable Determination shall have been made pursuant to Section 11(b) of this Agreement within 60 days after receipt by the Company of the request for indemnification, (iv) payment of indemnification is not made pursuant to Section 8 or 10 of this Agreement within ten days after receipt by the Company of a written request therefor, or (v) payment of indemnification pursuant to any other section of this Agreement or the charter or Bylaws of the Company is not made within ten days after a Favorable Determination, Indemnitee shall be entitled to an adjudication in an appropriate court located in the State of Maryland, or in any other court of competent jurisdiction, or in an arbitration conducted by a single arbitrator pursuant to the Commercial Arbitration Rules of the American Arbitration Association, of Indemnitee's entitlement to indemnification or advance of Expenses. Indemnitee shall commence a proceeding seeking an adjudication or an award in arbitration within 180 days following the date on which Indemnitee first has the right to commence such proceeding pursuant to this Section 13(a); provided, however, that the foregoing clause shall not apply to a proceeding brought by Indemnitee to enforce Indemnitee's rights under Section 8 of this Agreement. Except as set forth herein, the provisions of Maryland law (without regard to its

conflicts of laws rules) shall apply to any such arbitration. The Company shall not oppose Indemnitee's right to seek any such adjudication or award in arbitration.

(b) In any judicial proceeding or arbitration commenced pursuant to this Section 13, Indemnitee shall be presumed to be entitled to indemnification or advance of Expenses, as the case may be, under this Agreement and the Company shall have the burden of proving that Indemnitee is not entitled to indemnification or advance of Expenses, as the case may be. If Indemnitee commences a judicial proceeding or arbitration pursuant to this Section 13, Indemnitee shall not be required to reimburse the Company for any advances pursuant to Section 9 of this Agreement until a final Determination is made with respect to Indemnitee's entitlement to indemnification (as to which all rights of appeal have been exhausted or lapsed). The Company shall, to the fullest extent not prohibited by law, be precluded from asserting in any judicial proceeding or arbitration commenced pursuant to this Section 13 that the procedures and presumptions of this Agreement are not valid, binding and enforceable and shall stipulate in any such court or before any such arbitrator that the Company is bound by all of the provisions of this Agreement.

(c) If a Favorable Determination shall have been made pursuant to Section 11(b) of this Agreement, the Company shall be bound by such Favorable Determination in any judicial proceeding or arbitration commenced pursuant to this Section 13, absent a misstatement by Indemnitee of a material fact, or an omission of a material fact necessary to make Indemnitee's statement not materially misleading, in connection with the request for indemnification that was not disclosed in connection with the Determination.

(d) In the event that Indemnitee is successful in seeking, pursuant to this Section 13, a judicial adjudication of or an award in arbitration to enforce Indemnitee's rights under, or to recover damages for breach of, this Agreement, Indemnitee shall be entitled to recover from the Company, and shall be indemnified by the Company for, any and all Expenses actually and reasonably incurred by Indemnitee in such judicial adjudication or arbitration. If it shall be determined in such judicial adjudication or arbitration that Indemnitee is entitled to receive part but not all of the indemnification or advance of Expenses sought, the Expenses incurred by Indemnitee in connection with such judicial adjudication or arbitration shall be appropriately prorated.

(e) Interest shall be paid by the Company to Indemnitee at the maximum rate allowed to be charged for judgments under the Courts and Judicial Proceedings Article of the Annotated Code of Maryland for amounts which the Company pays or is obligated to pay for the period (i) commencing with either the tenth day after the date on which the Company was requested to advance Expenses in accordance with Section 9 or 10 of this Agreement or the 60th day after the date on which the Company was requested to make the Determination of entitlement to indemnification under Section 11(b) of this Agreement, as applicable, and (ii) ending on the date such payment is made to Indemnitee by the Company.

#### Sections 14. Defense of the Underlying Proceeding.

(a) Indemnitee shall notify the Company promptly in writing upon being served with any summons, citation, subpoena, complaint, indictment, request or other document relating to any Proceeding which may result in the right to indemnification or the advance of Expenses hereunder and shall include with such notice a description of the nature of the Proceeding and a summary of the facts underlying the Proceeding. The failure to give any such notice shall not disqualify Indemnitee from the right, or otherwise affect in any manner any right of Indemnitee, to indemnification or the advance of Expenses under this Agreement unless the Company's ability to defend in such Proceeding or to obtain proceeds under any insurance policy

is materially and adversely prejudiced thereby, and then only to the extent the Company is thereby actually so prejudiced.

(b) Subject to the provisions of the last sentence of this Section 14(b) and of Section 14(c) below, the Company shall have the right to defend Indemnitee in any Proceeding which may give rise to indemnification hereunder; provided, however, that the Company shall notify Indemnitee of any such decision to defend within 15 calendar days following receipt of notice of any such Proceeding under Section 14(a) above. The Company shall not, without the prior written consent of Indemnitee, which shall not be unreasonably withheld or delayed, consent to the entry of any judgment against Indemnitee or enter into any settlement or compromise with respect to Indemnitee which (i) includes an admission of fault of Indemnitee, (ii) does not include, as an unconditional term thereof, the full release of Indemnitee from all liability in respect of such Proceeding, which release shall be in form and substance reasonably satisfactory to Indemnitee, or (iii) would impose any Expense, judgment, fine, penalty or limitation on Indemnitee. This Section 14(b) shall not apply to a Proceeding brought by Indemnitee under Section 13 of this Agreement.

(c) Notwithstanding the provisions of Section 14(b) above, if in a Proceeding to which Indemnitee is a party by reason of Indemnitee's Corporate Status, (i) Indemnitee reasonably concludes, based upon an opinion of counsel approved by the Company, which approval shall not be unreasonably withheld or delayed, that Indemnitee may have separate defenses or counterclaims to assert with respect to any issue which may not be consistent with other defendants in such Proceeding, (ii) Indemnitee reasonably concludes, based upon an opinion of counsel approved by the Company, which approval shall not be unreasonably withheld or delayed, that an actual or apparent conflict of interest or potential conflict of interest exists between Indemnitee and the Company, or (iii) if the Company fails to assume the defense of such Proceeding in a timely manner, Indemnitee shall be entitled to be represented by separate legal counsel of Indemnitee's choice, subject to the prior approval of the Company, which approval shall not be unreasonably withheld or delayed, at the expense of the Company. In addition, if the Company fails to comply with any of its obligations under this Agreement or in the event that the Company or any other person takes any action to declare this Agreement void or unenforceable, or institutes any Proceeding to deny or to recover from Indemnitee the benefits intended to be provided to Indemnitee hereunder, Indemnitee shall have the right to retain counsel of Indemnitee's choice, subject to the prior approval of the Company, which approval shall not be unreasonably withheld or delayed, at the expense of the Company (subject to Section 13(d) of this Agreement), to represent Indemnitee in connection with any such matter.

Sections 15. Non-Exclusivity; Survival of Rights; Subrogation.

(a) The rights of indemnification and advance of Expenses as provided by this Agreement shall not be deemed exclusive of any other rights to which Indemnitee may at any time be entitled under applicable law, the charter or Bylaws of the Company, any agreement or a resolution of the stockholders entitled to vote generally in the election of directors or of the Board, or otherwise. Unless consented to in writing by Indemnitee, no amendment, alteration or repeal of the charter or Bylaws of the Company, this Agreement or of any provision hereof shall limit or restrict any right of Indemnitee under this Agreement in respect of any action taken or omitted by such Indemnitee in Indemnitee's Corporate Status prior to such amendment, alteration or repeal, regardless of whether a claim with respect to such action or inaction is raised prior or subsequent to such amendment, alteration or repeal. No right or remedy herein conferred is intended to be exclusive of any other right or remedy, and every other right or remedy shall be cumulative and in addition to every other right or remedy given hereunder or now or hereafter existing at law or in equity or otherwise. The assertion of any right or remedy hereunder, or otherwise, shall not prohibit the concurrent assertion or employment of any other right or remedy.

(b) In the event of any payment under this Agreement, the Company shall be subrogated to the extent of such payment to all of the rights of recovery of Indemnitee, who shall execute all papers required and take all action necessary to secure such rights, including execution of such documents as are necessary to enable the Company to bring suit to enforce such rights.

Sections 16. Insurance. (a) The Company will use its reasonable best efforts to acquire directors and officers liability insurance, on terms and conditions deemed appropriate by the Board, with the advice of counsel, covering Indemnitee or any claim made against Indemnitee by reason of Indemnitee's Corporate Status and covering the Company for any indemnification or advance of Expenses made by the Company to Indemnitee for any claims made against Indemnitee by reason of Indemnitee's Corporate Status. In the event of a Change in Control, the Company shall maintain in force any and all directors and officers liability insurance policies that were maintained by the Company immediately prior to the Change in Control for a period of six years with the insurance carrier or carriers and through the insurance broker in place at the time of the Change in Control; provided, however, (i) if the carriers will not offer the same policy and an expiring policy needs to be replaced, a policy substantially comparable in scope and amount shall be obtained and (ii) if any replacement insurance carrier is necessary to obtain a policy substantially comparable in scope and amount, such insurance carrier shall have an AM Best rating that is the same or better than the AM Best rating of the existing insurance carrier; provided, further, however, in no event shall the Company be required to expend in the aggregate in excess of 250% of the annual premium or premiums paid by the Company for directors and officers liability insurance in effect on the date of the Change in Control. In the event that 250% of the annual premium paid by the Company for such existing directors and officers liability insurance is insufficient for such coverage, the Company shall spend up to that amount to purchase such lesser coverage as may be obtained with such amount.

(a) Without in any way limiting any other obligation under this Agreement, the Company shall indemnify Indemnitee for any payment by Indemnitee which would otherwise be indemnifiable hereunder arising out of the amount of any deductible or retention and the amount of any excess of the aggregate of all judgments, penalties, fines, settlements and Expenses incurred by Indemnitee in connection with a Proceeding over the coverage of any insurance referred to in Section 16(a). The purchase, establishment and maintenance of any such insurance shall not in any way limit or affect the rights or obligations of the Company or Indemnitee under this Agreement except as expressly provided herein, and the execution and delivery of this Agreement by the Company and Indemnitee shall not in any way limit or affect the rights or obligations of the Company under any such insurance policies. If, at the time the Company receives notice from any source of a Proceeding to which Indemnitee is a party or a participant (as a witness or otherwise) the Company has director and officer liability insurance in effect, the Company shall give prompt notice of such Proceeding to the insurers in accordance with the procedures set forth in the respective policies.

(b) The Indemnitee shall cooperate with the Company and any insurance carrier of the Company with respect to any Proceeding.

Sections 17. Coordination of Payments. The Company shall not be liable under this Agreement to make any payment of amounts otherwise indemnifiable or payable or reimbursable as Expenses hereunder if and to the extent that Indemnitee has otherwise actually received such payment under any insurance policy, contract, agreement or otherwise.

Sections 18. Contribution. If the indemnification provided in this Agreement is unavailable in whole or in part and may not be paid to Indemnitee for any reason, other than for failure to satisfy the standard of conduct set forth in Section 5 or due to the provisions of Section 6, then, with respect to any Proceeding in which the Company is jointly liable with Indemnitee

(or would be if joined in such Proceeding), to the fullest extent permissible under applicable law, the Company, in lieu of indemnifying and holding harmless Indemnitee, shall pay, in the first instance, the entire amount incurred by Indemnitee, whether for Expenses, judgments, penalties, and/or amounts paid or to be paid in settlement, in connection with any Proceeding without requiring Indemnitee to contribute to such payment, and the Company hereby waives and relinquishes any right of contribution it may have at any time against Indemnitee.

Sections 19. Reports to Stockholders. To the extent required by the MGCL, the Company shall report in writing to its stockholders the payment of any amounts for indemnification of, or advance of Expenses to, Indemnitee under this Agreement arising out of a Proceeding by or in the right of the Company with the notice of the meeting of stockholders of the Company next following the date of the payment of any such indemnification or advance of Expenses or prior to such meeting.

Sections 20. Duration of Agreement; Binding Effect.

(a) This Agreement shall continue until and terminate on the later of (i) the date that Indemnitee shall have ceased to serve as a director, officer, employee or agent of the Company or as a director, trustee, officer, partner, manager, managing member, fiduciary, employee or agent of any other foreign or domestic corporation, real estate investment trust, statutory trust, partnership, limited liability company, joint venture, trust, employee benefit plan or other enterprise that such person is or was serving in such capacity at the request of the Company and (ii) the date that Indemnitee is no longer subject to any actual or possible Proceeding (including any rights of appeal thereto and any Proceeding commenced by Indemnitee pursuant to Section 13 of this Agreement).

(b) The indemnification and advance of Expenses provided by, or granted pursuant to, this Agreement shall be binding upon and be enforceable by the parties hereto and their respective successors and assigns (including any direct or indirect successor by purchase, merger, consolidation or otherwise to all or substantially all of the business or assets of the Company), shall continue as to an Indemnitee who has ceased to be a director, officer, employee or agent of the Company or a director, trustee, officer, partner, manager, managing member, fiduciary, employee or agent of any other foreign or domestic corporation, real estate investment trust, statutory trust, partnership, limited liability company, joint venture, trust, employee benefit plan or other enterprise that such person is or was serving in such capacity at the request of the Company, and shall inure to the benefit of Indemnitee and Indemnitee's spouse, assigns, heirs, devisees, executors and administrators and other legal representatives.

(c) The Company shall require and cause any successor (whether direct or indirect by purchase, merger, consolidation or otherwise) to all, substantially all or a substantial part, of the business and/or assets of the Company, by written agreement in form and substance satisfactory to Indemnitee, expressly to assume and agree to perform this Agreement in the same manner and to the same extent that the Company would be required to perform if no such succession had taken place.

(d) The Company and Indemnitee agree that a monetary remedy for breach of this Agreement, at some later date, may be inadequate, impracticable and difficult of proof, and further agree that such breach may cause Indemnitee irreparable harm. Accordingly, the parties hereto agree that Indemnitee may enforce this Agreement by seeking injunctive relief and/or specific performance hereof, without any necessity of showing actual damage or irreparable harm and that by seeking injunctive relief and/or specific performance, Indemnitee shall not be precluded from seeking or obtaining any other relief to which Indemnitee may be entitled. Indemnitee shall further be entitled to such specific performance and injunctive relief, including temporary restraining orders, preliminary injunctions and permanent injunctions, without the

necessity of posting bonds or other undertakings in connection therewith. The Company acknowledges that, in the absence of a waiver, a bond or undertaking may be required of Indemnitee by a court, and the Company hereby waives any such requirement of such a bond or undertaking.

Sections 21. Severability. If any provision or provisions of this Agreement shall be held to be invalid, void, illegal or otherwise unenforceable for any reason whatsoever: (a) the validity, legality and enforceability of the remaining provisions of this Agreement (including, without limitation, each portion of any Section, paragraph or sentence of this Agreement containing any such provision held to be invalid, void, illegal or otherwise unenforceable that is not itself invalid, void, illegal or otherwise unenforceable) shall not in any way be affected or impaired thereby and shall remain enforceable to the fullest extent permitted by law; (b) such provision or provisions shall be deemed reformed to the extent necessary to conform to applicable law and to give the maximum effect to the intent of the parties hereto; and (c) to the fullest extent possible, the provisions of this Agreement (including, without limitation, each portion of any Section, paragraph or sentence of this Agreement containing any such provision held to be invalid, void, illegal or otherwise unenforceable, that is not itself invalid, void, illegal or otherwise unenforceable) shall be construed so as to give effect to the intent manifested thereby.

Sections 22. Identical Counterparts. This Agreement may be executed in one or more counterparts (delivery of which may be by facsimile, or via e-mail as a portable document format (.pdf) or other electronic format), each of which will be deemed to be an original, and it will not be necessary in making proof of this Agreement or the terms of this Agreement to produce or account for more than one such counterpart. One such counterpart signed by the party against whom enforceability is sought shall be sufficient to evidence the existence of this Agreement.

Sections 23. Headings. The headings of the paragraphs of this Agreement are inserted for convenience only and shall not be deemed to constitute part of this Agreement or to affect the construction thereof.

Sections 24. Modification and Waiver. No supplement, modification or amendment of this Agreement shall be binding unless executed in writing by both of the parties hereto. No waiver of any of the provisions of this Agreement shall be deemed or shall constitute a waiver of any other provisions hereof (whether or not similar) nor, unless otherwise expressly stated, shall such waiver constitute a continuing waiver.

Sections 25. Notices. All notices, requests, demands and other communications hereunder shall be in writing and shall be deemed to have been duly given if (i) delivered by hand and receipted for by the party to whom said notice or other communication shall have been directed, on the day of such delivery, (ii) sent by e-mail (provided that such email is kept on file (whether electronically or otherwise) by the sending party and the sending party does not receive an automatically generated message from the recipient's e-mail server that such e-mail could not be delivered to such recipient, or (iii) mailed by certified or registered mail with postage prepaid, on the third business day after the date on which it is so mailed:

(a) If to Indemnitee, to:

c/o Global Net Lease, Inc.  
650 Fifth Avenue, 30th Floor  
New York, NY 10019  
Attn: General Counsel

(b) with a copy (which shall not constitute notice) to:

(c) Greenberg Traurig, LLP

(d) One Vanderbilt Avenue

(e) New York, NY 10017

(f) Attn: Joseph Herz

(g) Email: [HerzJ@gtlaw.com](mailto:HerzJ@gtlaw.com)

(h)

(i) If to the Company, to:

Global Net Lease, Inc.

650 Fifth Avenue, 30th Floor

New York, NY 10019

Attn: Jesse C. Galloway, Executive Vice President and General Counsel

Email: [JGalloway@GlobalNetLease.com](mailto:JGalloway@GlobalNetLease.com)

with a copy (which shall not constitute notice) to:

(j) Greenberg Traurig, LLP

(k) One Vanderbilt Avenue

(l) New York, NY 10017

(m) Attn: Joseph Herz

(n) Email: [HerzJ@gtlaw.com](mailto:HerzJ@gtlaw.com)

or to such other address as may have been furnished in writing to Indemnitee by the Company or to the Company by Indemnitee, as the case may be.

Sections 26. Governing Law. This Agreement shall be governed by, and construed and enforced in accordance with, the laws of the State of Maryland, without regard to its conflicts of laws rules.

[SIGNATURE PAGE FOLLOWS]

IN WITNESS WHEREOF, the parties hereto have executed this Agreement as of the day and year first above written.

GLOBAL NET LEASE, INC.

By:

Name:

Title:

INDEMNITEE

By:

Name:

**EXHIBIT A**

**AFFIRMATION AND UNDERTAKING TO REPAY EXPENSES ADVANCED**

To: The Board of Directors of Global Net Lease, Inc.

Re: Affirmation and Undertaking

Ladies and Gentlemen:

This Affirmation and Undertaking is being provided pursuant to that certain Indemnification Agreement, dated the [ ] day of [ ], [ ], by and between Global Net Lease, Inc., a Maryland corporation (the "Company"), and the undersigned Indemnatee (the "Indemnification Agreement"), pursuant to which I am entitled to advance of Expenses in connection with [**Description of Proceeding**] (the "Proceeding").

Terms used herein and not otherwise defined shall have the meanings specified in the Indemnification Agreement.

I am subject to the Proceeding by reason of my Corporate Status or by reason of alleged actions or omissions by me in such capacity. I hereby affirm my good faith belief that at all times, insofar as I was involved as a director or officer of the Company, in any of the facts or events giving rise to the Proceeding, I (1) did not act with bad faith or active or deliberate dishonesty, (2) did not receive any improper personal benefit in money, property or services and (3) in the case of any criminal proceeding, had no reasonable cause to believe that any act or omission by me was unlawful.

In consideration of the advance by the Company for Expenses incurred by me in connection with the Proceeding (the "Advanced Expenses"), I hereby agree that if, in connection with the Proceeding, it is established that (1) an act or omission by me was material to the matter giving rise to the Proceeding and (a) was committed in bad faith or (b) was the result of active and deliberate dishonesty, (2) I actually received an improper personal benefit in money, property or services or (3) in the case of any criminal proceeding, I had reasonable cause to believe that the act or omission was unlawful, then I shall promptly reimburse the portion of the Advanced Expenses, relating to the claims, issues or matters in the Proceeding as to which the foregoing findings have been established.

IN WITNESS WHEREOF, I have executed this Affirmation and Undertaking on this \_\_\_\_ day of \_\_\_\_\_, 20 \_\_\_\_.

Name:

**GLOBAL NET LEASE, INC.**  
**STATEMENT OF COMPANY POLICY ON**  
**INSIDER TRADING AND DISCLOSURE**

This memorandum sets forth the policy of Global Net Lease, Inc. and its subsidiaries (collectively, the “**Company**”) regarding trading in the Company’s securities as described below and the disclosure of information concerning the Company. This Statement of Company Policy on Insider Trading and Disclosure (the “**Insider Trading Policy**”) is designed to prevent insider trading or the appearance of impropriety, to satisfy the Company’s obligation to reasonably supervise the activities of Company personnel, and to help Company personnel avoid the severe consequences associated with violations of insider trading laws. **It is your obligation to understand and comply with this Insider Trading Policy and ensure the compliance of any family member, household member or entity whose transactions are subject to this Insider Trading Policy as described below.** Please contact Jesse C. Galloway, the General Counsel and Executive Vice President at [jgalloway@globalnetlease.com](mailto:jgalloway@globalnetlease.com), if you have any questions regarding the Insider Trading Policy.

**A. To Whom does this Insider Trading Policy Apply?**

This Insider Trading Policy is applicable to the Company’s directors, officers, employees, and designated consultants and contractors, and continues to apply following the termination of any such individual’s service to or employment with the Company until any material, nonpublic information (discussed below) possessed by such individual has become public or is no longer material. The same restrictions that apply to you also apply to your spouse, significant other, child, parent or other family member, in each case, living in the same household, anyone else who resides in the same household with you and any immediate family members and family members who do not share the same household but whose transactions in the Company’s securities are directed by you or are subject to your influence or control, to any investment fund, trust, retirement plan, partnership, corporation or other entity over which you have the ability to influence or direct investment decisions concerning securities, and to all persons who execute trades on your behalf (collectively, “**Affiliated Persons**”). You are responsible for ensuring compliance with this Insider Trading Policy by all such persons affiliated with you.

All members of the Board of Directors, all officers and designated employees, consultants and contractors, as well as their Affiliated Persons, also must comply with the Company’s Special Trading Procedures for Insiders (the “**Trading Procedures**”), which supplement and shall be deemed a part of this Insider Trading Policy. Generally, the Trading Procedures establish trading windows outside of which the persons covered by the Trading Procedures will be restricted from trading in the Company’s securities and also require the pre-clearance of all transactions in the Company’s securities by such persons. You will be notified if you are required to comply with the Trading Procedures.

In the event that you leave our Company for any reason, this Insider Trading Policy will continue to apply to you, and other persons who have a relationship with you who are subject to this policy, until the later of: (1) the second trading day following the public release of earnings for the fiscal quarter in which you leave our Company or (2) the second trading day after any material nonpublic information known to you has become public or is no longer material.

***B. What is Prohibited by this Insider Trading Policy?***

It is generally illegal for any director, officer, employee or consultant of the Company to buy or sell the securities of the Company or derivatives relating to the securities of the Company while in the possession of material, nonpublic information about the Company. It is also generally illegal for any director, officer, employee or consultant of the Company to disclose material, nonpublic information about the Company to others who may trade on the basis of that information. These illegal activities are commonly referred to as “*insider trading*.”

Your failure to observe this Insider Trading Policy could lead to significant legal problems, including fines and/or imprisonment, and could have other serious consequences, including the termination of your employment or service relationship with the Company.

In all cases, responsibility for determining whether an individual is in possession of material, nonpublic information rests with that individual, and any action on the part of the Company or any other employee pursuant to this Insider Trading Policy (or otherwise) does not in any way constitute legal advice or insulate an individual from liability under applicable securities laws.

This Insider Trading Policy is intended to protect the Company’s insiders and the Company from insider trading violations. However, the matters set forth in this Insider Trading Policy are merely guidelines and are not intended to replace your responsibility to understand and comply with the legal prohibition on insider trading. Appropriate judgment should be exercised in connection with all securities trading.

**Prohibited Activities**

When you know or are in possession of material, nonpublic information about the Company you generally are prohibited from the following activities:

- trading in the Company’s securities, which includes common stock, options to purchase common stock, any other type of securities that the Company may issue (such as preferred stock, convertible debentures, warrants, exchange-traded options or other derivative securities), and any derivative securities that provide the economic equivalent of ownership of any of the Company’s securities or an opportunity, direct or indirect, to profit from any change in the value of the Company’s securities;
  - having others trade for you in the Company’s securities;
  - giving trading advice of any kind about the Company except that you should, when appropriate, advise others not to trade if doing so might violate the law or this Insider Trading Policy; and
-

- disclosing the material, nonpublic information about the Company to anyone else who might then trade, or recommending to anyone that they purchase or sell the Company's securities when you are aware of material, nonpublic information (these practices are known as "tipping").
- As noted above, these prohibitions also apply to your Affiliated Persons.

**This Insider Trading Policy does not apply to an exercise of an employee stock option when payment of the exercise price is made in cash, where no Company common stock is sold in the market to fund the option exercise price or related taxes (i.e., a net exercise) or to the exercise pursuant to which a person has elected to have the Company withhold shares subject to an option to satisfy tax withholding requirements. The policy does apply, however, to the use of outstanding Company securities to constitute part or all of the exercise price of an option, any sale of stock as part of a broker-assisted cashless exercise of an option, or any other market sale for the purpose of generating the cash needed to pay the exercise price of an option.**

These prohibitions continue whenever and for as long as you know or are in possession of material, nonpublic information. Remember, anyone scrutinizing your transactions will be doing so after the fact, with the benefit of hindsight. As a practical matter, before engaging in any transaction, you should carefully consider how enforcement authorities and others might view the transaction in hindsight.

### **Definition of Material, Nonpublic Information**

This Insider Trading Policy prohibits you from trading in the Company's securities if you are in possession of information about the Company that is both "material" and "nonpublic." It is no excuse that your reasons for trading were not based on the information.

#### ***What is "Material" Information?***

Information about the Company is "material" if it could reasonably be expected to affect the investment or voting decisions of a stockholder or investor, or if the disclosure of the information could reasonably be expected to significantly alter the total mix of information in the marketplace about the Company. In simple terms, material information is any type of information that could reasonably be expected to affect the market price of the Company's securities. Both positive and negative information may be material. Information that something may happen, regardless of the likelihood, can be material. While it is not possible to identify all information that would be deemed "material," the following items are types of information that should be considered carefully to determine whether they are material:

- projections of future earnings or losses, or other earnings guidance;
  - earnings or revenue that are inconsistent with the consensus expectations of the investment community;
-

- 
- potential restatements of the Company’s financial statements, changes in auditors or auditor notification that the Company may no longer rely on an auditor’s audit report;
  - pending or proposed mergers, acquisitions, tender offers, joint ventures or dispositions of significant assets;
  - changes in management or the Board of Directors;
  - actual or threatened litigation or governmental investigations or major developments in such matters;
  - developments regarding tenants, suppliers, properties or financing sources (e.g., the acquisition or loss of a contract);
  - changes in dividend policy, declarations of stock splits, or public or private sales of additional securities;
  - potential defaults under the Company’s credit agreements or indentures, or the existence of material liquidity deficiencies; and
  - bankruptcies or receiverships.

By including the list above, the Company does not mean to imply that each of these items above is per se material. The information and events on this list still require determinations as to their materiality (although some determinations will be reached more easily than others). For example, some new products or contracts may clearly be material to a company; yet that does not mean that all product developments or contracts will be material. This demonstrates, in our view, why no “bright-line” standard or list of items can adequately address the range of situations that may arise. Furthermore, the Company cannot create an exclusive list of events and information that have a higher probability of being considered material.

The Securities and Exchange Commission (the “SEC”) has stated that there is no fixed quantitative threshold amount for determining materiality, and that even very small quantitative changes can be qualitatively material if they would result in a movement in the price of the Company’s securities.

***What is “Nonpublic” Information?***

Material information is “nonpublic” if it has not been disseminated in a manner making it available to investors generally. To show that information is public, it is necessary to point to some fact that establishes that the information has become publicly available, such as the filing of a report with the SEC, the distribution of a press release through a widely disseminated news or wire service, or by other means that are reasonably designed to provide broad public access. Before a person who possesses material, nonpublic information can trade, there also must be adequate time for the market as a whole to absorb the information that has been disclosed. For the purposes of this Insider Trading Policy, information will be considered public after the close of trading on the second full trading day following the Company’s public release of the

---

information. **You may not attempt to “beat the market” by trading simultaneously with, or shortly after, the official release of material information.**

For example, if the Company announces material information of which you are aware before trading begins on a Tuesday, the first time you can buy or sell Company securities is the opening of the market on Thursday. However, if the Company announces this material information after trading begins on that Tuesday, the first time that you can buy or sell Company securities is the opening of the market on Friday.

***C. What are the Penalties for Insider Trading and Noncompliance with this Insider Trading Policy?***

Both the SEC and the national securities exchanges, through the Financial Industry Regulatory Authority (“FINRA”), investigate and are very effective at detecting insider trading. The SEC, together with the U.S. Attorneys, pursue insider trading violations vigorously. For instance, cases have been successfully prosecuted against trading by employees in foreign accounts, trading by family members and friends, and trading involving only a small number of shares.

The penalties for violating insider trading or tipping rules can be severe and include:

- disgorgement of the profit gained or loss avoided by the trading;
- payment of the loss suffered by the persons who, contemporaneously with the purchase or sale of securities that are subject of such violation, have purchased or sold, as applicable, securities of the same class;
- payment of criminal penalties of up to \$5,000,000;
- payment of civil penalties of up to three times the profit made or loss avoided; and
- imprisonment for up to 20 years.

The Company and/or the supervisors of the person engaged in insider trading may also be required to pay civil penalties of up to the greater of \$2,479,282 (subject to periodic inflation adjustments) or three times the profit made or loss avoided, as well as criminal penalties of up to \$25,000,000, and could under certain circumstances be subject to private lawsuits.

Violation of this Insider Trading Policy or any federal or state insider trading laws may subject the person violating such policy or laws to disciplinary action by the Company up to and including termination. The Company reserves the right to determine, in its own discretion and on the basis of the information available to it, whether this Insider Trading Policy has been violated. The Company may determine that specific conduct violates this Insider Trading Policy, whether or not the conduct also violates the law. It is not necessary for the Company to await the filing or conclusion of a civil or criminal action against the alleged violator before taking disciplinary action.

***D. Does the Company have any Other Policies Regarding Confidential Information?***

---

The Company also has strict policies relating to safeguarding the confidentiality of its internal, proprietary information and the use of social media and other online platforms. These policies include procedures regarding identifying, marking and safeguarding confidential information and employee confidentiality agreements. You should comply with these policies at all times.

***E. How Do You Report a Violation of this Insider Trading Policy?***

If you or any of your Affiliated Persons that is subject to this Insider Trading Policy violates this Insider Trading Policy or any federal or state laws governing insider trading, or know of any such violation by any director, officer, employee or designated consultant or contractor of the Company, you must report the violation immediately to the General Counsel and Executive Vice President. However, if the conduct in question involves the General Counsel and Executive Vice President, or if you have reported such conduct to the General Counsel and Executive Vice President and you do not believe that he has dealt with it properly, or if you do not feel that you can discuss the matter with the General Counsel and Executive Vice President, you may raise the matter with the Chief Executive Officer.

***F. Is This Insider Trading Policy Subject to Modification?***

The Company may at any time change this Insider Trading Policy or adopt such other policies or procedures which it considers appropriate to carry out the purposes of its policies regarding insider trading and the disclosure of Company information. Notice of any such change will be delivered to you by regular or electronic mail (or other delivery option used by the Company) by the Company. You will be deemed to have received, be bound by and agree to revisions of this Insider Trading Policy when such revisions have been delivered to you.

Adopted as of February 20, 2025.

---

## GLOBAL NET LEASE, INC.

### SPECIAL TRADING PROCEDURES FOR INSIDERS

To comply with federal and state securities laws governing insider trading, Global Net Lease, Inc. (the “**Company**”) has adopted these Special Trading Procedures for Insiders (“**Trading Procedures**”) as an addendum to the Company’s Statement of Company Policy on Insider Trading and Disclosure (the “**Insider Trading Policy**”). These Trading Procedures are in addition to and supplement the Insider Trading Policy, which is distributed to all directors, officers, and employees, as well as to certain designated consultants and contractors of the Company.

#### A. SCOPE

These Trading Procedures regulate securities trades by: (i) all directors and executive officers of the Company and its subsidiaries; (ii) those persons working in the Company’s and its subsidiaries’ finance, accounting and legal departments; (iii) certain other employees designated from time to time by the Company’s General Counsel; and (iv) certain of the Company’s and its subsidiaries’ consultants and contractors, in each case designated from time to time by the Company’s General Counsel, who in the ordinary course of the performance of their consulting and contracting duties may have access to material, nonpublic information regarding the Company (collectively, the persons described in the preceding clauses (i) through (iv) are referred to as “**Insiders**”). These Trading Procedures also apply to the following persons (collectively, these persons and entities are referred to as “**Affiliated Persons**”):

- an Insider’s spouse, child, parent, significant other or other family member, in each case, living in the same household, anyone else who resides in the same household with the Insider and any immediate family members and family members who do not share the same household but whose transactions in the Company’s securities are directed by the Insider or are subject to the Insider’s influence or control;
  - all trusts, family partnerships and other types of entities formed for the benefit of the Insider or the Insider’s family members over which the Insider has the ability to influence or direct investment decisions concerning securities;
  - all other persons who execute trades on behalf of the Insider; and
  - all investment funds, trusts, retirement plans, partnerships, corporations and other types of entities over which the Insider has the ability to influence or direct investment decisions concerning securities; provided, however, that these Trading Procedures shall not apply to any such entity that engages in the investment of securities in the ordinary course of its business (e.g., an investment fund or partnership) if such entity has established its own insider trading controls and procedures in compliance with applicable securities laws and the Insider has included such entity on the Insider’s signed acknowledgment in the attached form.
-

Insiders are responsible for ensuring compliance with these Trading Procedures and the Insider Trading Policy by all of their Affiliated Persons. Unless the context otherwise requires, references to “Insiders” in these Trading Procedures refer collectively to Insiders and their Affiliated Persons.

These Trading Procedures apply to any and all transactions in the Company’s securities, including its common stock, options to purchase common stock, any other type of securities that the Company may issue (such as preferred stock, convertible debentures, warrants, exchange-traded options or other derivative securities), and any derivative securities that provide the economic equivalent of ownership of any of the Company’s securities or an opportunity, direct or indirect, to profit from any change in the value of the Company’s securities.

The special trading restrictions set forth in these Trading Procedures will continue to apply to Insiders and their Affiliated Persons until the later of: (1) the second trading day following the public release of earnings for the fiscal quarter in which you leave our Company or (2) the second trading day after any material nonpublic information known to you has become public or is no longer material.

## **B. SPECIAL TRADING RESTRICTIONS APPLICABLE TO INSIDERS**

Please see the Insider Trading Policy for a description of prohibited activities applicable to all directors, executive officers, employees and designated consultants and contractors of the Company, including Insiders. In particular, no Insider may trade in any type of securities of the Company if such Insider is in possession of material, nonpublic information about the Company, unless the trade has been effected in compliance with a pre-approved Rule 10b5-1 Plan (as defined below). This prohibition applies even if such Insider receives pre-clearance and the transaction would occur during a trading window in accordance with these Trading Procedures.

Please see the Insider Trading Policy for a discussion of what constitutes “insider trading” as well as “material” and “nonpublic” information. Any Insiders who are unsure whether the information that they possess is material or nonpublic should consult the Compliance Officer identified below for guidance.

In addition to the restrictions on trading in Company securities set forth in the Insider Trading Policy, Insiders are subject to the following special trading restrictions:

### **1. No Trading Except During Trading Windows**

The announcement of the Company’s quarterly financial results almost always has the potential to have a material effect on the market for the Company’s securities. Although an Insider may not know the financial results prior to public announcement, if an Insider engages in a trade before the financial results are disclosed to the public, such trades may give an appearance of impropriety that could subject the Insider and the Company to a charge of insider trading. Therefore, subject to limited exceptions, Insiders may trade in Company securities only during four quarterly trading windows and then only after obtaining pre-clearance from the Compliance Officer in accordance with the procedures set forth below. Unless otherwise

---

advised, the four trading windows consist of the periods that begin after market close on the second full trading day following the Company's issuance of a press release (or other method of broad public dissemination) announcing its quarterly or annual earnings and end at the close of business on the last business day of the second week following the end of the then-current quarter. Insiders may be allowed to trade outside of a trading window only (a) pursuant to a pre-approved Rule 10b5-1 Plan as described in Section D of these Trading Procedures or (b) in accordance with the procedure for waivers described in Section E of these Trading Procedures.

**2. All Trades Must be Pre-Cleared by the Compliance Officer.**

No Insider may trade in Company securities unless the trade has been approved by the Compliance Officer in accordance with the procedures set forth below. The Company has designated Jesse C. Galloway, its General Counsel and Executive Vice President, as its insider trading compliance officer (the "Compliance Officer"). The Compliance Officer will review and either approve or prohibit all proposed trades by Insiders in accordance with the procedures set forth in Section C below. The Compliance Officer may consult with the Company's other officers and/or outside legal counsel and will receive approval for his or her own trades from Edward M. Weil, Jr., Chief Executive Officer and President. If you are unable to contact the Compliance Officer, or if you do not feel you can discuss the matter with the Compliance Officer, you may contact Edward M. Weil, Jr., Chief Executive Officer and President, who shall be the alternate Compliance Officer (the Compliance Officer and the alternate Compliance Officer are collectively referred to as the "Compliance Officer" in these Trading Procedures).

**3. No Short Sales.**

No Insider may at any time sell any securities of the Company that are not owned by such Insider at the time of the sale (a "short sale").

**4. No Standing and Limit Orders.**

No Insider may place standing or limit orders on Company securities. Standing and limit orders create heightened risks for insider trading violations because there is no control over the timing of purchases or sales that result from standing instructions to a broker, and as a result the broker could execute a transaction when an Insider is in possession of material nonpublic information.

**5. No Purchases or Sales of Derivative Securities or Hedging Transactions.**

No Insider may buy or sell puts, calls, other derivative securities of the Company or any derivative securities that provide the economic equivalent of ownership of any of the Company's securities or an opportunity, direct or indirect, to profit from any change in the value of the Company's securities or engage in any other hedging transaction with respect to the Company's securities, at any time.

---

**6. No Company Securities Subject to Margin Calls.**

No Insider may use the Company's securities as collateral in a margin account.

**7. No Pledges by Insider Without Pre-Notification.**

No Insider may pledge Company securities as collateral for a loan (or modify an existing pledge) unless prior written notice of the pledge has been provided to the Company's General Counsel. Any notice of such a pledge by an Insider must be submitted to the General Counsel in writing at least three (3) business days prior to the proposed execution of documents evidencing the proposed pledge. Any such notice submitted by an Insider shall provide a brief description of the pledge and shall detail any changes to: (i) the beneficial ownership of the pledged securities; (ii) pecuniary interests in the pledged securities; (iii) voting rights in the pledged securities; or (iv) dispositive rights in the pledged securities, in each case resulting from the pledge. The securities subject to such a pledge by an Insider shall be subject to all of the other restrictions on trading in the Company's securities set forth in these Trading Procedures.

**8. Distributions, Gifts and Other Transfers for No Consideration are Subject to Same Restrictions as All Other Securities Trades.**

No Insider may give or make any other transfer of Company securities without consideration (e.g., a partnership distribution) during a period when the Insider is not permitted to trade and without pre-clearance pursuant to the procedures outlined below. Bona-fide gift transactions must be reported on Form 4 by directors and officers subject to Section 16 (such persons, "Section 16 Persons") of the Securities Exchange Act of 1934, as amended (the "Exchange Act"), within two (2) business days of such transaction. Whether a gift is "bona fide" may depend on various circumstances surrounding the gift. Accordingly, Insiders are encouraged to consult the Compliance Officer when contemplating a gift.

---

## C. PRE-CLEARANCE PROCEDURES

**Procedures.** No Insider may trade, give or effect any other transfer without consideration in Company securities until:

- The Insider has notified the Compliance Officer of the amount and nature of the proposed trade(s) using the Stock Transaction Request form attached to these Trading Procedures. In order to provide adequate time for the preparation of any required reports under Section 16 of the Exchange Act, a Stock Transaction Request form should, if practicable, be received by the Compliance Officer at least two (2) business days prior to the intended trade date;
- The Insider has certified to the Compliance Officer in writing prior to the proposed trade(s) that the Insider is not in possession of material, nonpublic information concerning the Company;
- The Insider has informed the Compliance Officer whether, to the Insider's best knowledge, (a) the Insider has (or is deemed to have) engaged in any opposite way transactions within the previous six months that were not exempt from Section 16(b) of the Exchange Act and (b) if the transaction involves a sale by an "affiliate" of the Company or of "restricted securities" (as such terms are defined under Rule 144 under the Securities Act of 1933, as amended ("Rule 144")), whether the transaction meets all of the applicable conditions of Rule 144; and
- The Compliance Officer or his or her designee has approved the trade(s) and has certified such approval in writing. Such certification may be made via digitally-signed electronic mail.

The Compliance Officer does not assume the responsibility for, and approval from the Compliance Officer does not protect the Insider from, the consequences of prohibited insider trading.

**Additional Information.** Insiders shall provide to the Compliance Officer any documentation reasonably requested by him or her in furtherance of the foregoing procedures. Any failure to provide such requested information will be grounds for denial of approval by the Compliance Officer.

**No Obligation to Approve Trades.** The existence of the foregoing approval procedures does not in any way obligate the Compliance Officer to approve any trade requested by an Insider. The Compliance Officer may reject any trading request at his or her sole discretion. From time to time, an event may occur that is material to the Company and is known by only a few directors or executives. So long as the event remains material and nonpublic, the Compliance Officer may determine not to approve any transactions in the Company's securities. If an Insider requests clearance to trade in the Company's securities during the pendency of such an event, the Compliance Officer may reject the trading request without disclosing the reason.

---

**Completion of Trades.** After receiving written clearance to engage in a trade signed by the Compliance Officer, an Insider must complete the proposed trade within two (2) business days or make a new trading request.

**Post-Trade Reporting.** Any transactions in the Company's securities by an Insider (including transactions effected pursuant to a Rule 10b5-1 Plan) must be reported to the Compliance Officer by completing the "Confirmation of Transaction" section of the Stock Transaction Request form attached to these Trading Procedures on the same day in which such a transaction occurs. Compliance by directors and executive officers who are Section 16 Persons with this provision is imperative given the requirement of Section 16 of the Exchange Act that these persons generally must report changes in ownership of Company securities within two (2) business days, including as a result of "exempt" transactions described in Section D of these Trading Procedures and bona-fide gifts. The calculation of "beneficial ownership" for the purposes of Section 16 and the determination of who is required to file reports pursuant to Section 16, which transactions are reportable events, the timing and nature of the disclosures required, and the manner in which each transaction is reported are highly complex matters. The sanctions for noncompliance with this reporting deadline include mandatory disclosure in the Company's proxy statement for the next annual meeting of stockholders, as well as possible civil or criminal sanctions for chronic or egregious violators.

Each report an Insider makes to the Compliance Officer should include the date of the transaction, quantity of shares, price and broker-dealer through which the transaction was effected and whether the transaction reportable thereunder was intended to satisfy the affirmative defense conditions under Rule 10b5-1 of the Exchange Act ("**Rule 10b5-1**"). This reporting requirement may be satisfied by sending (or having such Insider's broker send) duplicate confirmations of trades to the Compliance Officer if such information is received by the Compliance Officer on or before the required date. This requirement is in addition to any required notification that the Company receives from the broker who completes the trade.

#### **D. EXEMPTIONS**

---

**Pre-Approved Rule 10b5-1 Plan.** Transactions effected pursuant to a pre-approved Rule 10b5-1 Plan will not be subject to the Company's trading windows or pre-clearance procedures, and Insiders are not required to complete a Stock Transaction Request form for such transactions. Rule 10b5-1 provides an affirmative defense from insider trading liability under the federal securities laws for trading plans that meet certain requirements. A person subject to these Trading Procedures can rely on this defense and trade in the Company's securities, regardless of their awareness of inside information, if the transaction occurs pursuant to a pre-arranged written trading plan with another person instructing that other person to purchase or sell<sup>1</sup> the Company's securities for the Insider's account, provided that the pre-arranged written trading plan was entered into when the Insider was not in possession of material nonpublic information and that complies with the other requirements of Rule 10b5-1 described below and in Appendix A (such a compliant trading plan, a "**Rule 10b5-1 Plan**").

A Rule 10b5-1 Plan is a binding, written contract, instruction or plan between the Insider and his/her broker that: (i) specifies the price, amount, and date of trades to be executed for the Insider's account in the future; or (ii) provides a written formula or algorithm, or computer program, that the Insider's broker will follow to determine the amount, price and timing of the Company's securities to be purchased or sold; or (iii) did not permit the Insider to exercise any subsequent influence over how, when, or whether the purchases or sales are made, provided that any person who does exercise such influence must not be in possession of material nonpublic information. Any such Rule 10b5-1 Plan must also comply with the parameters set forth on Appendix A attached hereto.

**Employee Benefit Plans.**

1. **Exercise of Stock Options.** The trading prohibitions and restrictions set forth in these Trading Procedures do not apply to the exercise of stock options pursuant to our stock plans where no Company common stock is sold in the market to fund the option exercise price or related taxes (i.e., a net exercise or where cash is paid to exercise the option) or to the exercise pursuant to which a person has elected to have the Company withhold shares subject to an option to satisfy tax withholding requirements. The trading restrictions do apply, however, to subsequent sales of any such stock received upon the exercise of options in which the proceeds are used to fund the option exercise price or related taxes.

---

[The SEC's position is that (i) any bona fide gifts of the Company's securities are also eligible for protection under Rule 10b5-1 and (ii) certain bona fide gifts of such securities may cause the donor to be subject to Rule 10b-5 liability if such donor was aware of material nonpublic information about the security or the Company and knew (or was reckless in not knowing) that the donee would sell prior to disclosure of such material nonpublic information.]

---

2. **Tax Withholding on Restricted Stock/Units.** The trading prohibitions and restrictions set forth in these Trading Procedures do not apply to the vesting of shares of restricted stock or the settlement or vesting of restricted stock units or the exercise of a tax withholding right pursuant to which the award recipient elects to have the Company withhold shares of stock to satisfy tax withholding requirements upon vesting of restricted stock or upon vesting or settlement of restricted stock units to satisfy applicable tax withholding requirements. The trading prohibitions and restrictions set forth in these Trading Procedures do apply, however, to any market sale of shares received upon any such settlement or vesting.
3. **401(k) Plan.** To the extent the Company offers its securities as an investment option in the Company's 401(k) plan, the trading restrictions in these Trading Procedures do not apply to the purchase of stock through the Company's 401(k) plan resulting from periodic contributions of money to the plan through regular payroll deduction elections; however, the trading restrictions do apply to elections made under the 401(k) plan to (a) increase or decrease the percentage of periodic contributions that will be allocated to the Company stock fund, (b) make an intra-plan transfer of an existing account balance into or out of the Company stock fund, (c) borrow money against a 401(k) plan account if the loan will result in a liquidation of some or all of a Company stock fund balance and (d) pre-pay a plan loan if the pre-payment will result in allocation of loan proceeds to the Company stock fund.
4. **Employee Stock Purchase Plan.** The trading prohibitions and restrictions set forth in these Trading Procedures do not apply to periodic wage withholding contributions by the Company or employees of the Company which are used to purchase the Company's securities pursuant to the employees' advance instructions under the Company's Employee Stock Purchase Plan, if any. However, no Insider may: (a) elect to participate in the plan or alter his or her instructions regarding the level of withholding or purchase by the Insider of Company securities under such plan; or (b) make cash contributions to such plan (other than through periodic wage withholding) without complying with these Trading Procedures. Any sale of securities acquired under such plan is subject to the prohibitions and restrictions of these Trading Procedures.
5. **No Change in Beneficial Ownership.** The trading restrictions in these Trading Procedures do not apply to transferring shares to an entity that does not involve a change in the beneficial ownership of the shares (for example, to an inter vivos trust of which the Insider is the sole beneficiary during his/her lifetime).
6. **Registered Public Offering.** The trading restrictions in these Trading Procedures do not apply to sales of the Company's securities by selling stockholders in a registered public offering in accordance with applicable securities laws.

#### **E. WAIVERS**

A waiver of any provision of these Trading Procedures in a specific instance may be authorized in writing by the Compliance Officer, his or her designee or the Audit Committee of the Board of Directors, and any such waiver shall be reported to the Company's Board of Directors.

---

## F. DISCLOSURE

The Company shall file the Insider Trading Policy along with these Trading Procedures as an exhibit to its Annual Report on Form 10-K for the 2024 fiscal year and shall file as an exhibit any amendments of, or successors to, the Insider Trading Policy and Trading Procedures in its Annual Reports on Form 10-K in accordance with the applicable rules and regulations of the SEC.

## G. ACKNOWLEDGMENT

In addition to the Company's Insider Trading Policy, these Trading Procedures will be delivered to all current Insiders and to all new Insiders at the start of their employment or relationship with the Company. Upon first receiving a copy of these Trading Procedures, each Insider must acknowledge that he or she has received a copy and agrees to comply with the terms of these Trading Procedures and the Insider Trading Policy. Such Insider shall return the acknowledgment attached hereto within ten (10) days of receipt to the Compliance Officer.

Compliance Officer  
Global Net Lease, Inc.  
650 Fifth Avenue, 30th Floor  
New York, NY 10019

This acknowledgment will constitute consent for the Company to impose sanctions for violation of the Insider Trading Policy or these Trading Procedures, and to issue any necessary stop-transfer orders to the Company's transfer agent to ensure compliance.

Insiders will be required upon the Company's request to re-acknowledge and agree to comply with these Trading Procedures and the Insider Trading Policy (including any amendments or modifications). For such purpose, an Insider will be deemed to have acknowledged and agreed to comply with these Trading Procedures and the Insider Trading Policy when copies of such items have been delivered to the Insider by regular or electronic mail (or other delivery option used by the Company) by the Compliance Officer or his or her designee, unless the Insider objects in a written statement received by the Compliance Officer within two (2) business days of such delivery.

---

**Failure to observe these Trading Procedures and the Insider Trading Policy could lead to significant legal problems, and could have other serious consequences, including termination of employment. Questions regarding these Trading Procedures or the Insider Trading Policy are encouraged and may be directed to the Compliance Officer.**

Adopted as of February 20, 2025.

---

**ACKNOWLEDGMENT**

I hereby acknowledge that I have read, that I understand, and that I agree to comply with, the Statement of Company Policy on Insider Trading and Disclosure (the “**Insider Trading Policy**”) and the Special Trading Procedures for Insiders (the “**Trading Procedures**”) of Global Net Lease, Inc. (the “**Company**”). I further acknowledge and agree that I am responsible for ensuring compliance with the Insider Trading Policy and the Trading Procedures by all of my “Affiliated Persons” (as defined in the Trading Procedures).

I also understand and agree that I will be subject to sanctions, including termination of employment, that may be imposed by the Company, in its sole discretion, for violation of the Insider Trading Policy or the Trading Procedures, and that the Company may give stop-transfer and other instructions to the Company’s transfer agent against the transfer of any Company securities in a transaction that the Company considers to be in contravention of the Insider Trading Policy or the Trading Procedures.

Date: \_\_\_\_\_

Signature: \_\_\_\_\_

Name: \_\_\_\_\_

Title: \_\_\_\_\_

---

**APPENDIX A**  
**Rule 10b5-1 Plan Parameters**

Conditions for Entry Into Rule 10b5-1 Plans. Any Rule 10b5-1 Plan must be entered into (i) in good faith and not as part of a plan or scheme to evade the prohibitions of Rule 10b5-1 and (ii) at a time when a person is not in possession of material nonpublic information about the Company or the securities subject to such plan. With respect to any Section 16 Person, the Rule 10b5-1 Plan must also include a representation by such officer or director certifying to such conditions in the preceding sentence. In addition to the condition that a Rule 10b5-1 Plan be entered into in good faith, Rule 10b5-1 requires the applicable person continue to act in good faith with respect to the Rule 10b5-1 Plan during its duration. A Rule 10b5-1 Plan also must not permit you to exercise any subsequent influence over how, when, or whether the purchases or sales are made. Entering into or altering a corresponding or hedging transaction or position with respect to the securities under a Rule 10b5-1 Plan is likewise prohibited.

As noted above, Insiders have an affirmative defense against any claim by the SEC against you for insider trading if your trade was made under a Rule 10b5-1 Plan that was entered into when the Insider was not aware of material nonpublic information. The rules regarding Rule 10b5-1 Plans are complex and Insiders must fully comply with them. An Insider should consult with his/her legal advisor before proceeding.

Pre-Clearance of New Rule 10b5-1 Plans.

To comply with these Trading Procedures, any Rule 10b5-1 Plan must be pre-approved by the Compliance Officer, be documented in writing and be established during a trading window. The Compliance Officer may refuse to approve a Rule 10b5-1 Plan as he or she deems appropriate including, without limitation, if he or she determines that such plan does not satisfy the requirements of Rule 10b5-1. The Compliance Officer may consult with the Company's legal counsel before approving a Rule 10b5-1 Plan. If the Compliance Officer does not approve an Insider's Rule 10b5-1 Plan, such Insider must adhere to pre-clearance procedures and trading windows set forth in these Trading Procedures until such time as a Rule 10b5-1 Plan is approved.

Transactions effected pursuant to a pre-cleared Rule 10b5-1 Plan will not require further pre-clearance at the time of the transaction if the plan specifies the dates, prices and amounts of the contemplated trades, or establishes a formula for determining the dates, prices and amounts.

Modification or Termination of Rule 10b5-1 Plans.

Any deviation from, or alteration to, the specifications of an approved Rule 10b5-1 Plan (including, without limitation, the amount, price or timing of a purchase or sale), or termination of an approved Rule 10b5-1 Plan, must be reported immediately to the Compliance Officer.

---

To comply with these Trading Procedures, any modification or termination of an Insider's prior Rule 10b5-1 Plan requires pre-approval by the Compliance Officer, must occur during a trading window and while such Insider is not aware of material, nonpublic information. Any such modification must also comply with the other requirements of the rules regarding Rule 10b5-1 Plans, including, if applicable, a new cooling off period described below.

You should understand that frequent modifications or terminations of a Rule 10b5-1 Plan, even if the applicable cooling-off periods are observed, may call into question the conditions that you entered into the Rule 10b5-1 Plan in good faith and not as part of a plan or scheme to evade the prohibitions of Rule 10b5-1. Frequent modifications or terminations therefore may jeopardize the availability of the Rule 10b5-1 affirmative defense against insider trading allegations.

Cooling-off Periods for Trades under Rule 10b5-1 Plans. No trades may occur under a Rule 10b5-1 Plan until the expiration of the applicable cooling-off period described below. The applicable cooling-off period varies based on the status of the person.

- *Section 16 Persons:* the cooling-off period ends on the later of (x) ninety (90) days after adoption of the Rule 10b5-1 Plan; or (y) two (2) business days following disclosure of the Company's financial results in a Quarterly Report on Form 10-Q or an Annual Report on Form 10-K covering the fiscal quarter in which the plan was adopted or modified, but in no event later than one hundred twenty (120) days after adoption of the plan.
- *All persons other than Section 16 Persons:* the cooling-off period ends thirty (30) days after adoption of the Rule 10b5-1 Plan.

A new cooling-off period is required following the entry into a new Rule 10b5-1 Plan and any of the following modifications to an existing Rule 10b5-1 Plan will be considered termination of such existing plan and the entry into a new Rule 10b5-1 Plan, necessitating a new cooling off period: any modification or change to the amount, price, or timing of the purchase or sale of the securities (which includes a modification or change to a written formula or algorithm, or computer program that affects the amount, price, or timing of the purchase or sale of the securities) underlying a Rule 10b5-1 Plan as well as any modification, such as the substitution or removal of a broker that is executing trades pursuant to a Rule 10b5-1 Plan, that changes the price or date on which purchases or sales are to be executed.

Prohibition on Multiple Outstanding Rule 10b5-1 Plans. A person entering into a Rule 10b5-1 Plan must have no outstanding Rule 10b5-1 Plans for purchases or sales of the Company's securities on the open market (and shall not subsequently enter into any additional such plan), subject to the following exceptions:

- *Series of contracts treated as a single plan:* A series of separate contracts with different broker-dealers or other agents acting on behalf of such person to execute trades thereunder may be treated as a single plan so long as the contracts when taken together meet the conditions under Rule 10b5-1; provided that any modification of any individual contract in such a series will be treated as a modification of each other contract in that
-

series and a modification of the Rule 10b5-1 Plan, which modification may be considered a termination of the existing Rule 10b5-1 Plan, necessitating a new cooling off period as described above, provided that, the substitution of a broker-dealer or other agent acting on behalf of such person for another broker dealer that is executing trades under such a Rule 10b5-1 Plan shall not be considered a modification as long as the purchase or sales instructions applicable to the substitute and substituted broker are identical with respect to the prices of the Company's securities to be purchased or sold, dates of the purchases or sales to be executed, and amounts of securities to be purchased or sold.

- *Overlapping plans:* There may be multiple concurrent Rule 10b5-1 Plans if trading under such plans does not overlap such that trading under a later commencing plan may not be authorized until all trades under the earlier commencing Rule 10b5-1 Plan are completed or expired without execution, provided that, the trades under the later commencing plan must comply with the applicable cooling-off period described above, treating the termination date of the earlier-commencing plan as the date of adoption of the later-commencing plan from which the cooling-off period commences. Any trades under a later-commencing plan that occur during the applicable cooling-off period negate the ability of such later-commencing plan to rely on the Rule 10b5-1 affirmative defense.
- *"Sell-to-cover" tax withholding plans:* A separate contract, instruction or plan for purposes of "sell-to-cover" transactions will not be considered an outstanding Rule 10b5-1 Plan if such separate contract, instruction or plan authorizes such person's broker or other agent to sell only such of the Company's securities as are necessary to satisfy tax withholding obligations arising exclusively from the vesting of compensatory awards (e.g. restricted stock units) and such person does not otherwise exercise control over the timing of such sales. The foregoing "sell-to-cover" transaction exemption *does not* apply to sales incident to the exercise of option awards. A subject person may, however, enter into a valid Rule 10b5-1 Plan that provides instructions for, in addition to other trades, sell-to-cover transactions to satisfy tax withholding obligations arising from the exercise of option awards.<sup>2</sup>

"Single Trade" Rule 10b5-1 Plans. A Rule 10b5-1 Plan designed to effect the open-market purchase or sale of the total amount of the Company's securities subject to that plan as a single transaction cannot be entered into if the applicable person adopted a contract, instruction or plan similarly designed to effect an open market purchase or sale in a single transaction in the prior 12 month period and such contract, instruction or plan would otherwise qualify for the affirmative defense under Rule 10b5-1. The prohibition on more than one "single trade" Rule 10b5-1 Plan within a 12 month period does not prohibit sell-to-cover transactions described in the immediately preceding bullet.

Disclosure of Rule 10b5-1 Plans. The Company will disclose certain information regarding Rule 10b5-1 Plans and any "non-Rule 10b5-1 trading arrangement" (as defined in Item 408 of

---

<sup>2</sup> As long as a Rule 10b5-1 Plan satisfies the Rule 10b5-1's conditions, a plan may provide for both sell-to-cover transactions and other planned trades.

Regulation S-K<sup>3</sup>) entered into, terminated or modified by Section 16 Persons in the Company's Quarterly Reports on Form 10-Q and Annual Reports on Form 10-K during the fiscal quarter covered by the applicable report, such as the date of the plan or arrangement's adoption, the duration of such plan or arrangement and the number of the Company's securities to be purchased or sold under such plan or arrangement, provided that, no disclosure shall be made with respect to pricing terms of such plan or arrangement. Section 16 Persons, by acknowledging their understanding of, and intent to comply with, these Trading Procedures, agree to cooperate with the Company to provide any necessary information related to such disclosure.

If you are a Section 16 Person, a Rule 10b5-1 Plan's compliance with Section 16 of the Exchange Act require special care because Section 16 Persons may not even be aware that a reportable transaction under a Rule 10b5-1 Plan has taken place and may not be able to comply with the SEC's requirement to report on Form 4 purchases or sales of the Company's securities within two business days after the execution of the applicable transaction. Forms 4 and 5 include a mandatory checkbox indicating whether the transaction reportable thereunder was intended to satisfy the affirmative defense conditions under a Rule 10b5-1 Plan. Therefore, for Section 16 Persons, a transaction executed according to a Rule 10b5-1 Plan is not permitted unless the Rule 10b5-1 Plan requires that your broker notify the Company before the close of business on the day of the execution of the transaction.

---

<sup>3</sup> Item 408(c) of Regulation S-K defines "non-Rule 10b5-1 trading arrangement" as an arrangement where: (1) the covered person asserts that at a time when they were not aware of material nonpublic information about the security or the issuer of the security they had adopted a written arrangement for trading the securities; and (2) the trading arrangement: (i) specified the amount of securities to be purchased or sold and the price at which and the date on which the securities were to be purchased or sold; (ii) included a written formula or algorithm, or computer program, for determining the amount of securities to be purchased or sold and the price at which and the date on which the securities were to be purchased or sold; or (iii) did not permit the covered person to exercise any subsequent influence over how, when, or whether to effect purchases or sales; provided, in addition, that any other person who, pursuant to the trading arrangement, did exercise such influence must not have been aware of material nonpublic information when doing so.

---

## STOCK TRANSACTION REQUEST

Pursuant to Global Net Lease, Inc.'s Special Trading Procedures for Insiders (the "Trading Procedures"), I hereby notify Global Net Lease, Inc. (the "Company") of my intent to trade the securities of the Company as indicated below:

### REQUESTER INFORMATION

Insider's Name: \_\_\_\_\_

### INTENT TO PURCHASE

Number of shares: \_\_\_\_\_

Intended trade date: \_\_\_\_\_

Means of acquiring shares:

Acquisition through employee benefit plan (please specify): \_\_\_\_\_

Purchase through a broker on the open market

Other (e.g., Rule 10b5-1 Plan) (please specify): \_\_\_\_\_

### INTENT TO SELL

Number of shares: \_\_\_\_\_

Intended trade date: \_\_\_\_\_

Means of selling shares:

Sale through employee benefit plan (please specify): \_\_\_\_\_

Sale through a broker on the open market

Other (e.g., Rule 10b5-1 Plan) (please specify): \_\_\_\_\_

### CERTIFICATION

I hereby certify that (1) I am not in possession of any material, nonpublic information concerning the Company, as defined in the Company's Statement of Company Policy on Insider Trading and Disclosure, and (2) I am not purchasing any securities of the Company on margin in contravention of the Company's Trading Procedures. I understand that, if I trade while possessing such information or in violation of such trading restrictions, I may be subject to severe civil and/or criminal penalties, and may be subject to discipline by the Company including termination.

\_\_\_\_\_  
Insider's Signature

\_\_\_\_\_  
Date

### AUTHORIZED APPROVAL

\_\_\_\_\_  
Signature of Compliance Officer (or designee)

\_\_\_\_\_  
Date

### CONFIRMATION OF TRANSACTION

I hereby confirm that the transaction(s) requested above was (were) executed as follows:

Purchase of shares: \*Number of shares: \_\_\_\_\_ Price per share: \_\_\_\_\_ Date and approximate time of purchase: \_\_\_\_\_

Sale of shares: \*Number of shares: \_\_\_\_\_ Price per share: \_\_\_\_\_ Date and approximate time of sale: \_\_\_\_\_

Rule 10b5-1 Plan transaction:

\_\_\_\_\_  
Insider's Signature

\_\_\_\_\_  
Date

Signature \_\_\_\_\_ Date \_\_\_\_\_

\*NOTE: Multiple lots must be listed on separate forms or broken out herein.

## EXHIBIT 21.1

## Subsidiaries of Global Net Lease, Inc.

<b>NAME</b>	<b>JURISDICTION OF FORMATION/INCORPORATION</b>
GLOBAL NET LEASE OPERATING PARTNERSHIP, L.P.	Delaware
ARC ACHNETH001, LLC	Delaware
ARC ALSFDUK001, LLC	Delaware
ARC AMWCHKS001, LLC	Delaware
ARC AMWORUK001, LLC	Delaware
ARC ATSNTTX001, LLC	Delaware
ARC BBWYKUK001, LLC	Delaware
ARC BHSBDIN001, LLC	Delaware
ARC BKSCOUK001, LLC	Delaware
ARC CABIRUK001, LLC	Delaware
ARC CCLTRUK001, LLC	Delaware
ARC CGFRSMI001, LLC	Delaware
ARC CGJNSMI001, LLC	Delaware
ARC CGLGNIN001, LLC	Delaware
ARC CGMADIN001, LLC	Delaware
ARC CGMARSC001, LLC	Delaware
ARC CGWRNMI001, LLC	Delaware
ARC CJHSNTX001, LLC	Delaware
ARC CJHSNTX002, LLC	Delaware
ARC CRVANOHO01, LLC	Delaware
ARC CSVBTMI001, LLC	Delaware
ARC CTFTMSC001, LLC	Delaware
ARC CWARANE001, LLC	Delaware
ARC CWGRDMI001, LLC	Delaware
ARC CWRVTIL001, LLC	Delaware
ARC CWSALKS001, LLC	Delaware
ARC CWUVLOH001, LLC	Delaware
ARC CWVININ001, LLC	Delaware
ARC CWWPKMN001, LLC	Delaware
ARC DBGESRG001, LLC	Delaware
ARC DBGWSDG001, LLC	Delaware
ARC DFSMCUK001, LLC	Delaware
ARC DG40PCK001, LLC	Delaware
ARC DINCNOH001, LLC	Delaware
ARC DNDUBOH001, LLC	Delaware
ARC DRINDIN001, LLC	Delaware
ARC EEMTRUK001, LLC	Delaware
ARC FD34PCK001, LLC	Delaware
ARC FD73SLB001, LLC	Delaware
ARC FEAMOTX001, LLC	Delaware
ARC FEBHMNY001, LLC	Delaware
ARC FEBILMA001, LLC	Delaware
ARC FECPEMA001, LLC	Delaware
ARC FEGBRNC001, LLC	Delaware
ARC FEHBRKY001, LLC	Delaware
ARC FELEXKY001, LLC	Delaware

ARC FELKCLA001, LLC	Delaware
ARC FEMANMN001, LLC	Delaware
ARC FEPIESD001, LLC	Delaware
ARC FESALUT001, LLC	Delaware
ARC FESANTX001, LLC	Delaware
ARC FEWNAMN001, LLC	Delaware
ARC FEWTRNY001, LLC	Delaware
ARC FMHEPGA001, LLC	Delaware
ARC FMSUMSC001, LLC	Delaware
ARC FSMCHIL001, LLC	Delaware
ARC FUMANUK001, LLC	Delaware
ARC GBLMESA001, LLC	Delaware
ARC GECINOH001, LLC	Delaware
ARC GEGRDMI001, LLC	Delaware
ARC GLOBAL HOLDCO, LLC	Delaware
ARC GLOBAL II HOLDCO, LLC	Delaware
ARC GLOBAL II INTERNATIONAL HOLDCO, LLC	Delaware
ARC Global II (Luxembourg) Holdings S.à r.l.	Luxembourg
ARC Global II (Madrid) S.à r.l.	Luxembourg
ARC Global II DB Lux S.à r.l.	Luxembourg
ARC Global II Limited	Guernsey
ARC Global II (France) Holdings Limited	Guernsey
ARC Global II (Germany) Holdings Limited	Guernsey
ARC Global II (Midco) Limited	Guernsey
ARC Global II (Netherlands) Holdings Limited	Guernsey
ARC Global II (UK) Holdings Limited	Guernsey
ARC Global II Foster Wheeler Limited	Guernsey
ARC Global II ING Netherlands Limited	Guernsey
ARC Global II ING Limited	Guernsey
ARC Global II Weilbach Limited	Guernsey
Tyco Manchester Limited	Guernsey
HC Glasgow Limited	Guernsey
ARC Global II NCR Limited	Guernsey
ARG Global (Guernsey) One Limited	Guernsey
ARG Global (Guernsey) Two Limited	Guernsey
ARG Global (Guernsey) Three Limited	Guernsey
ARG Global (Guernsey) Four Limited	Guernsey
ARG Global (Guernsey) Five Limited	Guernsey
ARG Global (Guernsey) Six Limited	Guernsey
ARG Global (Guernsey) Seven Limited	Guernsey
ARG Global (Guernsey) Eight Limited	Guernsey
ARG Global (Guernsey) Nine Limited	Guernsey
ARG Global (Guernsey) Ten Limited	Guernsey
ARG Global (Guernsey) Eleven Limited	Guernsey
ARG UK Property Limited	Guernsey
ARC GLOBAL (GUERNSEY) HOLDINGS LIMITED	Guernsey
LPE Limited	Guernsey
ARC Global II (holding)	France
ARC Global II Amiens	France

---

ARC Global II Blois	France
ARC Global II Bordeaux	France
ARC Global II Brest	France
ARC Global II Marseille	France
ARC Global II Rueil	France
ARC Global II Strasbourg	France
ARC Global II France Holdings SAS	France
ARC Global II Trappes SCI	France
ARC Global Organisme de Placement Collectif en Immobilier (OPCI)	France
Kiinteistö Oy Vantaan Pyhtäänkorventien KOKE (MREC)	Finland
Kiinteistö Oy Vantaan Teknikontien LEKO 7 (MREC)	Finland
Kiinteistö Oy Vantaan Teknikontien MAKE (MREC)	Finland
Kiinteistö Oy Vantaan Teknikontien MAKO (MREC)	Finland
Koy Mäntsälän Logistiikkakeskus (MREC)	Finland
ARC GRLBKT001, LLC	Delaware
ARC GRLOUKY001, LLC	Delaware
ARC GRMSAAZ001, LLC	Delaware
ARC GRRALNC001, LLC	Delaware
ARC GSDALTX001, LLC	Delaware
ARC GSDVVRDE001, LLC	Delaware
ARC GSFFDME001, LLC	Delaware
ARC GSFRNTN001, LLC	Delaware
ARC GSGTNPA001, LLC	Delaware
ARC GSIFLMN001, LLC	Delaware
ARC GSMSSTX001, LLC	Delaware
ARC GSRNGME001, LLC	Delaware
ARC GSRPCSD001, LLC	Delaware
ARC GSRTNNM001, LLC	Delaware
ARC HLHSNTX001, LLC	Delaware
ARC HPDFS HOLDCO, LLC	Delaware
ARC HPNEWUK001, LLC	Delaware
ARC HVHELFI001, LLC	Delaware
ARC IAREDUK001, LLC	Delaware
ARC JTCHATN001, LLC	Delaware
ARC JTCHATN002, LLC	Delaware
ARC KPHTNNE001, LLC	Delaware
ARC KSFTWPA001, LLC	Delaware
ARC KUSTHMI001, LLC	Delaware
ARC LPSBDIN001, LLC	Delaware
ARC MCCARUK001, LLC	Delaware
ARC MEROXUK001, LLC	Delaware
ARC MKMDNNJ001, LLC	Delaware
ARC MPSTLMO001, LLC	Delaware
ARC MSELGIL001, LLC	Delaware
ARC NNMFBTN001, LLC	Delaware
ARC NOPLNTX001, LLC	Delaware
ARC NOWILND001, LLC	Delaware
ARC NRSLDUK001, LLC	Delaware

---

ARC NSSNJCA001, LLC	Delaware
ARC OBMYNAGER01, LLC	Delaware
ARC ODVLONET001, LLC	Delaware
ARC OGHGMD001, LLC	Delaware
ARC PFBFDUK001, LLC	Delaware
ARC PNEREPA001, LLC	Delaware
ARC PNSCRPA001, LLC	Delaware
ARC PPHHTKY001, LLC	Delaware
ARC REXREGER01, LLC	Delaware
ARC RMNUSGER01, LLC	Delaware
ARC SANPLFL001, LLC	Delaware
ARC SLKRFCP001, LLC	Delaware
ARC SLSTCCA001, LLC	Delaware
ARC SPHRSNJ001 Urban Renewal Entity, LLC	New Jersey
ARC SWWSVOH001, LLC	Delaware
ARC SZPTNNJ001, LLC	Delaware
ARC TFDPTIA001, LLC	Delaware
ARC TFKMZMI001, LLC	Delaware
ARC TKMANUK001, LLC	Delaware
ARC TOMANFI001, LLC	Delaware
ARC TRLIVMI001, LLC	Delaware
ARC TWSWDUK001, LLC	Delaware
ARC VALWDCO001, LLC	Delaware
ARC VCLIVMI001, LLC	Delaware
ARC WIODSTX001, LLC	Delaware
ARC WKBPLUK001, LLC	Delaware
ARC WKMCruk001, LLC	Delaware
ARC WKSOTUK001, LLC	Delaware
ARC WMWSLNC001, LLC	Delaware
ARC WNBRNMO001, LLC	Delaware
ARC WWHWCMi001, LLC	Delaware
ARG BIJTNNY001, LLC	Delaware
ARG BSMTONJ001, LLC	Delaware
ARG CBSKSMO001, LLC	Delaware
ARG CDNCNOH001, LLC	Delaware
ARG CFSRSLB001, LLC	Delaware
ARG CMGLTWY001, LLC	Delaware
ARG CMOMHNE001, LLC	Delaware
ARG CMPCRMS001, LLC	Delaware
ARG COWLMDE002, LLC	Delaware
ARG CSBLVMI001, LLC	Delaware
ARG CSHMDIN001, LLC	Delaware
ARG CSLIVMI001, LLC	Delaware
ARG CSSTLMO001, LLC	Delaware
ARG CSTWBOH001, LLC	Delaware
ARG CSWYGMI001, LLC	Delaware
ARG DPSPNIA001, LLC	Delaware
ARG EHBIRAL001, LLC	Delaware
ARG EQWBGPA001, LLC	Delaware

---

ARG FCDETM001, LLC	Delaware
ARG FCSTHMI001, LLC	Delaware
ARG FEBLCID001, LLC	Delaware
ARG FEBTHNB001, LLC	Delaware
ARG FEGRFMT001, LLC	Delaware
ARG FEGRNNC001, LLC	Delaware
ARG FELWDNB001, LLC	Delaware
ARG FEMRGWV001, LLC	Delaware
ARG FEMTNNB001, LLC	Delaware
ARG FMCHIL001, LLC	Delaware
ARG FRAHLM001, LLC	Delaware
ARG GASTNMI001, LLC	Delaware
ARG GKCNCOH001, LLC	Delaware
ARG HCCLHGA001, LLC	Delaware
ARG HRTFTGA001, LLC	Delaware
ARG KLSLBNC001, LLC	Delaware
ARG KLSLBNC002, LLC	Delaware
ARG LKCLLAL001, LLC	Delaware
ARG LSCHIL001, LLC	Delaware
ARG LSCHIL002, LLC	Delaware
ARG LSCHIL003, LLC	Delaware
ARG LSWYGMI001, LLC	Delaware
ARG MT2PKSLB001, LLC	Delaware
ARG NIFLNNH001, LLC	Delaware
ARG NIFLNNH002, LLC	Delaware
ARG NIGTNMA001, LLC	Delaware
ARG NIGVTNH001, LLC	Delaware
ARG NIJNBVT001, LLC	Delaware
ARG NIJNBVT002, LLC	Delaware
ARG NIJNBVT003, LLC	Delaware
ARG NSALNTX001, LLC	Delaware
ARG PLRMLMI001, LLC	Delaware
ARG PSBRDFL001, LLC	Delaware
ARG PSDANVA001, LLC	Delaware
ARG PSDAYOH001, LLC	Delaware
ARG PSDEMIA001, LLC	Delaware
ARG PSELPTX001, LLC	Delaware
ARG PSETIPA001, LLC	Delaware
ARG PSGRLTX001, LLC	Delaware
ARG PSHCKNC001, LLC	Delaware
ARG PSIRVTX001, LLC	Delaware
ARG PSLASNV001, LLC	Delaware
ARG PSLKCLA001, LLC	Delaware
ARG PSMRDMS001, LLC	Delaware
ARG PSMSNTX001, LLC	Delaware
ARG PSPRAIL001, LLC	Delaware
ARG PSYNB001, LLC	Delaware
ARG RMAKROH001, LLC	Delaware
ARG SNCSPCO001, LLC	Delaware

---

ARG SSFSRIN001, LLC	Delaware
ARG STELDCA001, LLC	Delaware
ARG STFALNY001, LLC	Delaware
ARG STKNCMO001, LLC	Delaware
ARG STWINCT001, LLC	Delaware
ARG TRWXMMI001, LLC	Delaware
ARG UPARAIL001, LLC	Delaware
ARG UPDBNMI001, LLC	Delaware
ARG VAGNVFL001, LLC	Delaware
ARG VSSRACA001, LLC	Delaware
ARG VSSRACA002, LLC	Delaware
ARG VSSRACA003, LLC	Delaware
ARG WFHWDAL001, LLC	Delaware
ARG WGPTBPA001, LLC	Delaware
ARG WPCLDOH001, LLC	Delaware
ARG WPCLDOH002, LLC	Delaware
ARG WPCLVTN001, LLC	Delaware
ARG WPFBRIT001, S.r.l	Italy
ARG WPFNDOH001, LLC	Delaware
ARG WPMRNOH001, LLC	Delaware
ARG WPOTWOH001, LLC	Delaware
ARG ZFFINOH001, LLC	Delaware
GNL Canadian Services Co.	Nova Scotia
GNL Canadian Holdco, LLC (formerly ARG COWLMDE001, LLC)	Delaware
MAYFLOWER ACQUISITION, LLC	Delaware
METHAGER01, LLC	Delaware
ROCHESSGER01, LLC	Delaware
ROCHESSGER02, LLC	Delaware
ROCHESSGER03, LLC	Delaware
ARG NIAMHNNH001, LLC	Delaware
ARG SBPSLTX001, LLC	Delaware
ARG MCWOKUK001, LLC	Delaware
ARG WMBVLAR001, LLC	Delaware
ARG PPSPTX001, LLC	Delaware
ARG PPSHLT001, LLC	Delaware
ARG NXHSNTX001, LLC	Delaware
ARG PRBRIMI001, LLC	Delaware
ARG PRBRIMI002, LLC	Delaware
ARG PRBRIMI003, LLC	Delaware
ARG THDEXMI001, LLC	Delaware
ARG THAARM001, LLC	Delaware
ARG THMISIN001, LLC	Delaware
ARG PF4CAN001 US, LLC	Delaware
ARG PF4PCAN001, ULC	Canada (Alberta)
ARG PFB4PCK001, LLC	Delaware
ARC WHAMSNE001, LLC	Delaware
GNL LAMADOH001, LLC (formerly ARG AMA4SLB001, LLC)	Delaware

---

ARG BOOT8UK001, LLC (formerly ARG NOMWANJ001, LLC)	Delaware
ARG BOOT8UK002, LLC (formerly ARG GRD4SLB001, LLC )	Delaware
ARG BOOT8UK003, LLC (formerly ARG NINPTMA001, LLC)	Delaware
ARG BOOT8UK004, LLC (formerly ARG HIVRNCA001, LLC)	Delaware
ARG BOOT8UK005, LLC (formerly ARG HISRPAZ001, LLC)	Delaware
ARG BOOT8UK006, LLC (formerly ARG SWFLRKY001, LLC)	Delaware
ARG BOOT8UK007, LLC (formerly ARG ASC3SLB001, LLC)	Delaware
ARG BOOT8UK008, LLC	Delaware
ARG EMSPHIL001, LLC	Delaware
ARG NIGETMA001, LLC	Delaware
Osmosis Sub I, LLC	Maryland
Global Net Lease Advisors, LLC	Delaware
Global Net Lease Properties, LLC	Delaware
Necessity Retail Advisors, LLC	Delaware
Necessity Retail Properties, LLC	Delaware
ARC DDLONUK, Limited	England and Wales
GNL Retail GP, LLC	Delaware
The Necessity Retail REIT Operating Partnership, L.P.	Delaware
ARC Retail TRS Holdco, LLC	Delaware
AFN ABSPROP001, LLC	Delaware
AFN ABSPROP001-A, LLC	Delaware
AFN ABSPROP001-B, LLC	Delaware
AFN ABSPROP002, LLC	Delaware
AFN ABSPROP002-A, LLC (Formerly ARG BJMBOH001, LLC)	Delaware
AFN ABSPROP002-B, LLC (Formerly ARG MC11SLB001, LLC)	Delaware
AFN ABSPROP002-C, LLC (Formerly ARG MCWSLB001, LLC)	Delaware
ARC AAANGIN001, LLC	Delaware
ARC AABNLFL001, LLC	Delaware
ARC AATNTMA001, LLC	Delaware
ARC AAWSNGA001, LLC	Delaware
ARC ABHNDMS001, LLC	Delaware
ARC AMWNRKY001, LLC	Delaware
ARC ARERIPA001, LLC	Delaware
ARC ARVIRMN001, LLC	Delaware
ARC ASANDSC001, LLC	Delaware
ARC ASCGRMO001, LLC	Delaware
ARC AZCROMI001, LLC	Delaware
ARC AZCTOLA001, LLC	Delaware
ARC AZTMPGA001, LLC	Delaware
ARC BBLVSNV001, LLC	Delaware
ARC BFFTMFL001, LLC	Delaware
ARC BHTVCMI001, LLC	Delaware
ARC BKMST41001, LLC	Delaware

---

ARC CBDTNPA001, LLC	Delaware
ARC CBLDLPA001, LLC	Delaware
ARC CBLMAPA001, LLC	Delaware
ARC CBPHLPA001, LLC	Delaware
ARC CBPHLPA002, LLC	Delaware
ARC CBPHLPA003, LLC	Delaware
ARC CBPHLPA004, LLC	Delaware
ARC CBRBRPA001, LLC	Delaware
ARC CBWNEPA001, LLC	Delaware
ARC CHLKJTX001, LLC	Delaware
ARC CHVCTTX001, LLC	Delaware
ARC CKMST19001, LLC	Delaware
ARC CLORLFL001, LLC	Delaware
ARC CPFAYNC001, LLC	Delaware
ARC CPOKCOK001, LLC	Delaware
ARC CTCHRNC001, LLC	Delaware
ARC CVANSAL001, LLC	Delaware
ARC CVDETM001, LLC	Delaware
ARC CVHYKMA001, LLC	Delaware
ARC DB5PROP001, LLC	Delaware
ARC DB5SAAB001, LLC	Delaware
ARC DGATHMI001, LLC	Delaware
ARC DGBGLLA001, LLC	Delaware
ARC DGBKHMS001, LLC	Delaware
ARC DGBNBGA001, LLC	Delaware
ARC DGCHOK001, LLC	Delaware
ARC DGCMBMS001, LLC	Delaware
ARC DGDNDLA001, LLC	Delaware
ARC DGDVLLA001, LLC	Delaware
ARC DGFHLLA001, LLC	Delaware
ARC DGFLRMI001, LLC	Delaware
ARC DGFRMS001, LLC	Delaware
ARC DGFTSAR001, LLC	Delaware
ARC DGGNWLA001, LLC	Delaware
ARC DGGSBVA001, LLC	Delaware
ARC DGGVLS002, LLC	Delaware
ARC DGHBKLA001, LLC	Delaware
ARC DGHDNMI001, LLC	Delaware
ARC DGHTGWV001, LLC	Delaware
ARC DGHTSAR001, LLC	Delaware
ARC DGLAFTN001, LLC	Delaware
ARC DGLCRMN002, LLC	Delaware
ARC DGMBLAR001, LLC	Delaware
ARC DGMKNMI001, LLC	Delaware
ARC DGMRALA001, LLC	Delaware
ARC DGMSNTX002, LLC	Delaware
ARC DGNTALA001, LLC	Delaware
ARC DGRLFMS001, LLC	Delaware
ARC DGRSEMI001, LLC	Delaware

---

ARC DGRYLAR001, LLC	Delaware
ARC DGSRBMO001, LLC	Delaware
ARC DGSTNVA001, LLC	Delaware
ARC DGSVNMO001, LLC	Delaware
ARC DGTLSLA001, LLC	Delaware
ARC DGVDRTX001, LLC	Delaware
ARC DGVNLTN001, LLC	Delaware
ARC DGWPTMS001, LLC	Delaware
ARC DGWRNIN001, LLC	Delaware
ARC DGWSNNY001, LLC	Delaware
ARC FDBRNLA001, LLC	Delaware
ARC FDBTLKY001, LLC	Delaware
ARC FDCHLID001, LLC	Delaware
ARC FDCRLMO001, LLC	Delaware
ARC FDDNVAR001, LLC	Delaware
ARC FDDXRNM001, LLC	Delaware
ARC FDFNTPA001, LLC	Delaware
ARC FDHCRTX001, LLC	Delaware
ARC FDKRMC001, LLC	Delaware
ARC FDOCYLA001, LLC	Delaware
ARC FDPLSTX001, LLC	Delaware
ARC FDWLDLCO001, LLC	Delaware
ARC FEBSMND001, LLC	Delaware
ARC FECNBIA001, LLC	Delaware
ARC FEEGLWI001, LLC	Delaware
ARC FEGRFND001, LLC	Delaware
ARC FELELMS001, LLC	Delaware
ARC FESOUIA001, LLC	Delaware
ARC FEWAUWI001, LLC	Delaware
ARC FEWTNSD001, LLC	Delaware
ARC FLCLTNC001, LLC	Delaware
ARC FMTCNJ001, LLC	Delaware
ARC FMMTVAL001, LLC	Delaware
ARC FMSNHPA001, LLC	Delaware
ARC HR5BEIL001, LLC	Delaware
ARC HR5BIAL001, LLC	Delaware
ARC HR5BPMN001, LLC	Delaware
ARC HR5CSAL001, LLC	Delaware
ARC HR5CSMA002, LLC	Delaware
ARC HR5CURI001, LLC	Delaware
ARC HR5CVGA001, LLC	Delaware
ARC HR5DOGA001, LLC	Delaware
ARC HR5GAGA001, LLC	Delaware
ARC HR5GASC001, LLC	Delaware
ARC HR5GAVA001, LLC	Delaware
ARC HR5GBNC001, LLC	Delaware
ARC HR5GRSC001, LLC	Delaware
ARC HR5HASC001, LLC	Delaware
ARC HR5HOWI001, LLC	Delaware

---

ARC HR5HPNY001, LLC	Delaware
ARC HR5MSSE001, LLC	Delaware
ARC HR5PEGA001, LLC	Delaware
ARC HR5PISC001, LLC	Delaware
ARC HR5SINJ001, LLC	Delaware
ARC HR5SLUT001, LLC	Delaware
ARC HR5SNFI001 SPE, LLC	Delaware
ARC HR5SNFI001, LLC	Delaware
ARC HR5SOCT001, LLC	Delaware
ARC HR5SSMA001, LLC	Delaware
ARC HR5SSMA002, LLC	Delaware
ARC HR5SSMA003, LLC	Delaware
ARC HR5SSRI001, LLC	Delaware
ARC HR5STP1001, LLC	Delaware
ARC HR5STP1002, LLC	Delaware
ARC HR5STP2001, LLC	Delaware
ARC HR5STP2002, LLC	Delaware
ARC HR5STP3001, LLC	Delaware
ARC HR5STP3002, LLC	Delaware
ARC HR5VAGA001, LLC	Delaware
ARC HR5ZUMN001, LLC	Delaware
ARC JCHUSTX001, LLC	Delaware
ARC JCLOUKY001, LLC	Delaware
ARC JCWSTCO001, LLC	Delaware
ARC LCROWTX001, LLC	Delaware
ARC LWAKNSC001, LLC	Delaware
ARC LWFYTNC001, LLC	Delaware
ARC LWMCNGA001, LLC	Delaware
ARC LWNBNNC001, LLC	Delaware
ARC LWRMTNC001, LLC	Delaware
ARC MCLVSNV001, LLC	Delaware
ARC MFAKNSC001, LLC	Delaware
ARC MFFNCAL001, LLC	Delaware
ARC MFHLDMI001, LLC	Delaware
ARC MFKXVTN002, LLC	Delaware
ARC MFMCDGA001, LLC	Delaware
ARC MFMDNID001, LLC	Delaware
ARC MFSGWMI001, LLC	Delaware
ARC MFTSEFL002, LLC	Delaware
ARC MFVALGA001, LLC	Delaware
ARC NCCHRNC001, LLC	Delaware
ARC NLLKLFL001, LLC	Delaware
ARC NPHUBOH001, LLC	Delaware
ARC NTMNDIL001, LLC	Delaware
ARC NTSNTTX001, LLC	Delaware
ARC NWNCHSC001, LLC	Delaware
ARC ORMNTWI001, LLC	Delaware
ARC PCBIRAL001, LLC	Delaware
ARC PRLAWKS001, LLC	Delaware

---

ARC PSFKFKY001 TRS, LLC	Delaware
ARC PSFKFKY001, LLC	Delaware
ARC PTSBGIL001, LLC	Delaware
ARC PTSCHIL001, LLC	Delaware
ARC QSOKCOK001, LLC	Delaware
ARC RBASHNC001, LLC	Delaware
ARC RGCHRNC001, LLC	Delaware
ARC SMWMBFL001, LLC	Delaware
ARC SPSANTX001, LLC	Delaware
ARC SQMONPA001, LLC	Delaware
ARC SRTULOK001, LLC	Delaware
ARC SSSDLLA001, LLC	Delaware
ARC SSSEBFL001 TRS, LLC	Delaware
ARC SSSEBFL001, LLC	Delaware
ARC SWHOUTX001, LLC	Delaware
ARC SWWCHOH001 TRS, LLC	Delaware
ARC SWWCHOH001, LLC	Delaware
ARC SWWMGPA001, LLC	Delaware
ARC TCMESTX001, LLC	Delaware
ARC TKLWSFL001, LLC	Delaware
ARC TMMONPA001, LLC	Delaware
ARC TPEGPTX001, LLC	Delaware
ARC TSHRLKY001, LLC	Delaware
ARC TSHTNMI001, LLC	Delaware
ARC TSKCYMO001, LLC	Delaware
ARC TSVRNCT001, LLC	Delaware
ARC WEMPSMN001, LLC	Delaware
ARC WGBEATX001, LLC	Delaware
ARC WGGLTWY001, LLC	Delaware
ARC WGLNSMI001, LLC	Delaware
ARC WGOKCOK001, LLC	Delaware
ARC WGPNBAR001, LLC	Delaware
ARC WGTRGA001, LLC	Delaware
ARC GWWFDMI001, LLC	Delaware
ARG 1CBHGNJ001, LLC	Delaware
ARG AA12PCK001, LLC	Delaware
ARG AA14PCK001, LLC	Delaware
ARG AACLMOH 001, LLC	Delaware
ARG AASDYMI001, LLC	Delaware
ARG ATCHTTN001, LLC	Delaware
ARG BE23PROP01, LLC	Delaware
ARG BE23PROP02, LLC	Delaware
ARG BHCLMSC001, LLC	Delaware
ARG BHELKNV001, LLC	Delaware
ARG BHJCKFL001, LLC	Delaware
ARG BHSLPLA001, LLC	Delaware
ARG BKPNVLA001, LLC	Delaware
ARG CA2PSLB001, LLC	Delaware
ARG CCFAYNC001, LLC	Delaware

---

ARG CCLTZFL001, LLC	Delaware
ARG CCNLVTX001, LLC	Delaware
ARG CCTMPFL001, LLC	Delaware
ARG CHDUBGA001, LLC	Delaware
ARG CHMCHIL001, LLC	Delaware
ARG CHMCPIL001, LLC	Delaware
ARG CKHARTX001, LLC	Delaware
ARG CKLRDTX001, LLC	Delaware
ARG CKLRDTX002, LLC	Delaware
ARG CKLRDTX003, LLC	Delaware
ARG CKRGNTX001, LLC	Delaware
ARG CKWSLTX001, LLC	Delaware
ARG CURTSMI001, LLC	Delaware
ARG DDBLVTN001, LLC	Delaware
ARG DDBRVTN001, LLC	Delaware
ARG DDEPOTX001, LLC	Delaware
ARG DDFLTM001, LLC	Delaware
ARG DDGRDMI001, LLC	Delaware
ARG DDHBLTX001, LLC	Delaware
ARG DDHUSTX001, LLC	Delaware
ARG DGASUIL001, LLC	Delaware
ARG DGBRGA001, LLC	Delaware
ARG DGBRWKY001, LLC	Delaware
ARG DGCLKSIA001, LLC	Delaware
ARG DGCSTKY001, LLC	Delaware
ARG DGCTSMI001, LLC	Delaware
ARG DGDVLAL001, LLC	Delaware
ARG DGDWTNY001, LLC	Delaware
ARG DGEBRAL001, LLC	Delaware
ARG DGELKKY001, LLC	Delaware
ARG DGFLSKY001, LLC	Delaware
ARG DGFMCIL001, LLC	Delaware
ARG DGFRMNY001, LLC	Delaware
ARG DGGDDNY001, LLC	Delaware
ARG DGHARMI001, LLC	Delaware
ARG DGKNGNY001, LLC	Delaware
ARG DGKRHNY001, LLC	Delaware
ARG DGLCNMI001, LLC	Delaware
ARG DGLGRGA001, LLC	Delaware
ARG DGLGRGA002, LLC	Delaware
ARG DGMBLAL001, LLC	Delaware
ARG DGMDVTN001, LLC	Delaware
ARG DGMMVLTN001, LLC	Delaware
ARG DGMORMN001, LLC	Delaware
ARG DGNPTTN001, LLC	Delaware
ARG DGOTGNY001, LLC	Delaware
ARG DGOTIL001, LLC	Delaware
ARG DGPRSNY001, LLC	Delaware
ARG DGRDLAL001, LLC	Delaware

---

ARG DGSDLKY001, LLC	Delaware
ARG DGSUMIL001, LLC	Delaware
ARG DGTABIL001, LLC	Delaware
ARG DGUTCNY001, LLC	Delaware
ARG DGVLYAL001, LLC	Delaware
ARG DGWASIL001, LLC	Delaware
ARG DGWTMAL001, LLC	Delaware
ARG DI51PCK001, LLC	Delaware
ARG DNMGCIN001, LLC	Delaware
ARG FEBRNMN001, LLC	Delaware
ARG FECSPWY001, LLC	Delaware
ARG FERLLMO001, LLC	Delaware
ARG FM16PCK001, LLC	Delaware
ARG FMABNME001, LLC	Delaware
ARG FMALXLA001, LLC	Delaware
ARG FMATHTX001, LLC	Delaware
ARG FMBKHMS001, LLC	Delaware
ARG FMCHIL001, LLC	Delaware
ARG FCMCGGA001, LLC	Delaware
ARG FMCTVMS001, LLC	Delaware
ARG FMDADAL001, LLC	Delaware
ARG FMEKVTN001, LLC	Delaware
ARG FMETPAL001, LLC	Delaware
ARG FMGFBFL001, LLC	Delaware
ARG FMGRDMI001, LLC	Delaware
ARG FMIDBOK001, LLC	Delaware
ARG FMJCKAL001, LLC	Delaware
ARG FMJCKFL001, LLC	Delaware
ARG FMMRVAL001, LLC	Delaware
ARG FMNEWMS001, LLC	Delaware
ARG FMPDTSC001, LLC	Delaware
ARG FMPGIMS001, LLC	Delaware
ARG FMPHIMS001, LLC	Delaware
ARG FMSKSMO001, LLC	Delaware
ARG FMTALAL001, LLC	Delaware
ARG FMTMVAL001, LLC	Delaware
ARG FMTYLTX001, LLC	Delaware
ARG GPM32PK001, LLC	Delaware
ARG HD4PSLB001, LLC	Delaware
ARG IM13PKSLB001, LLC	Delaware
ARG IM12PKSLB001, LLC	Delaware
ARG JAFPTIL001, LLC	Delaware
ARG KGOMHNE001, LLC	Delaware
ARG KK10PCK001, LLC	Delaware
ARG LCFLTMI001, LLC	Delaware
ARG LDBHRMI001, LLC	Delaware
ARG ME19PCK001, LLC	Delaware
ARG MEAKDAR001, LLC	Delaware
ARG MEARLAL001, LLC	Delaware

---

ARG MEBDWGA001, LLC	Delaware
ARG MEBFDGA001, LLC	Delaware
ARG MECANGA001, LLC	Delaware
ARG MECANGA002, LLC	Delaware
ARG MECBTAR001, LLC	Delaware
ARG MECLLAL001, LLC	Delaware
ARG MECLLAL002, LLC	Delaware
ARG MECMGA001, LLC	Delaware
ARG MECNLGA001, LLC	Delaware
ARG MEARNAR001, LLC	Delaware
ARG MECTNSC001, LLC	Delaware
ARG MECTWGA001, LLC	Delaware
ARG MEDGVGA001, LLC	Delaware
ARG MEELDAR001, LLC	Delaware
ARG MEELDAR002, LLC	Delaware
ARG MEELDAR003, LLC	Delaware
ARG MEELJGA001, LLC	Delaware
ARG MEEVAAL001, LLC	Delaware
ARG MEFDCAR001, LLC	Delaware
ARG MEGHPAL001, LLC	Delaware
ARG MEHGVGA001, LLC	Delaware
ARG MEHMRGA001, LLC	Delaware
ARG MEHNTAL001, LLC	Delaware
ARG MEHNTAL002, LLC	Delaware
ARG MEHNTAL003, LLC	Delaware
ARG MEHOPAR001, LLC	Delaware
ARG MEHZNAR001, LLC	Delaware
ARG MEJSPGA001, LLC	Delaware
ARG MEMCVGA001, LLC	Delaware
ARG MENTLMS001, LLC	Delaware
ARG MEONNAL001, LLC	Delaware
ARG MEOWCAL001, LLC	Delaware
ARG MEPHCAL001, LLC	Delaware
ARG MERDBAL001, LLC	Delaware
ARG MERDBAL003, LLC	Delaware
ARG MERSSAL001, LLC	Delaware
ARG MERSTLA001, LLC	Delaware
ARG MERVDGA001, LLC	Delaware
ARG MESMOAR001, LLC	Delaware
ARG MESMVGA001, LLC	Delaware
ARG MESRCAR001, LLC	Delaware
ARG METOCGA001, LLC	Delaware
ARG METOCGA002, LLC	Delaware
ARG METRNGA001, LLC	Delaware
ARG MEVNAAL001, LLC	Delaware
ARG MEWSKGA001, LLC	Delaware
ARG MEWSKGA002, LLC	Delaware
ARG MEWSKGA003, LLC	Delaware
ARG OCPPOOL2001, LLC	Delaware

---

ARG OCPPOOL4001, LLC	Delaware
ARG PH14SLB001, LLC	Delaware
ARG PH17SLB001, LLC	Delaware
ARG PH31SLB001, LLC	Delaware
ARG PHCHRNC002, LLC	Delaware
ARG PHCMBOH001, LLC	Delaware
ARG PHCMBOH002, LLC	Delaware
ARG PHGTNNC001, LLC	Delaware
ARG PHMDLTX001, LLC	Delaware
ARG PHNLXOH001, LLC	Delaware
ARG PHNTNNC001, LLC	Delaware
ARG PHWSVOH001, LLC	Delaware
ARG PHZSVOH001, LLC	Delaware
ARG SBTLHFL001, LLC	Delaware
ARG SBTLHFL002, LLC	Delaware
ARG SBTLHFL003, LLC	Delaware
ARG SNBLXMS001, LLC	Delaware
ARG SNCLLMS001, LLC	Delaware
ARG SNELLS001, LLC	Delaware
ARG SNGLFMS001, LLC	Delaware
ARG SNGLFMS002, LLC	Delaware
ARG SNGLFMS003, LLC	Delaware
ARG SNHTTMS001, LLC	Delaware
ARG SNLNBMS001, LLC	Delaware
ARG SNLTHFL001, LLC	Delaware
ARG SNMGEMS001, LLC	Delaware
ARG SNPLCFL001, LLC	Delaware
ARG SNPRVMS001, LLC	Delaware
ARG SNPTLMS001, LLC	Delaware
ARG SNRBAL001, LLC	Delaware
ARG SNRVRFL001, LLC	Delaware
ARG SNRVRFL002, LLC	Delaware
ARG SNTSCAL001, LLC	Delaware
ARG SNTYLMS001, LLC	Delaware
ARG SNWCHFL001, LLC	Delaware
ARG SNWDVMS001, LLC	Delaware
ARG SNWVLMS001, LLC	Delaware
ARG SNWYNMS001, LLC	Delaware
ARG TJCNTKS001, LLC	Delaware
ARG TJCRKIA001, LLC	Delaware
ARG TJRLIA001, LLC	Delaware
ARG TJINDMO001, LLC	Delaware
ARG TJMNHID001, LLC	Delaware
ARG TJNMKMN001, LLC	Delaware
ARG TJSPRMN001, LLC	Delaware
ARG TSAMCGA001, LLC	Delaware
ARG TSCDZOH001, LLC	Delaware
ARG TSCTLAZ001, LLC	Delaware
ARG TSFLDSD001, LLC	Delaware

---

ARG TSHZNND001, LLC	Delaware
ARG TSNCDOK001, LLC	Delaware
ARG TSSCRNM001, LLC	Delaware
ARG WLGREFI001, LLC	Delaware
ARG WO19PCK001, LLC	Delaware
RAC LAND, LLC	Delaware
ARG NCD5PCK001, LLC	Delaware
ARG AACLMOH001, LLC	Delaware
ARG TASDLA001, LLC	Delaware
ARG DG17PCK001, LLC	Delaware
ARG PSFKNWI001, LLC	Delaware
ARG TW15PCK001, LLC	Delaware
ARG IRL2SLB001, LLC	Delaware
ARG ARDRDLA001, LLC	Delaware
ARG AR16PCK001, LLC	Delaware
ARG FG7PSLB001, LLC	Delaware
ARG HFH6SLB001, LLC	Delaware
ARG ASSDLA001, LLC	Delaware
ARG AASDYMI001, LLC	Delaware
ARG BCBEAOH001, LLC	Delaware
ARG BSROCIL001, LLC	Delaware
ARG CCCARPA001, LLC	Delaware
ARG CRHAGMD001, LLC	Delaware
ARG CALAFLA001, LLC	Delaware
ARG CCPLOWI001, LLC	Delaware
ARG DCDARIL001, LLC	Delaware
ARG DMDERKS001, LLC	Delaware
ARG DPOSHWI001, LLC	Delaware
ARG ECENIOK001, LLC	Delaware
ARG EMEVGIL001, LLC	Delaware
ARG FGALPMI001, LLC	Delaware
ARG FSBROWI001, LLC	Delaware
ARG FTFTWIN001, LLC	Delaware
ARG NRTAMFL001, LLC	Delaware
ARG HEWAXTX001, LLC	Delaware
ARG MAWILVA001, LLC	Delaware
ARG PSREYOH001, LLC	Delaware
ARG WCSALNC001, LLC	Delaware
ARG FCSTANC001, LLC	Delaware
ARG PLSAJCA001, LLC	Delaware
ARG BBSCHIL001, LLC	Delaware
ARG UMMARIN001, LLC	Delaware
ARG WMSANTX001, LLC	Delaware
ARG WSCLAIN001, LLC	Delaware
ARG SCRIVFL001, LLC	Delaware
ARG PSSPASC001, LLC	Delaware
ARG DCDECAL001, LLC	Delaware
ARG CCALBNM001, LLC	Delaware
ARG WGNEWNY001, LLC	Delaware

---

ARG CCCOVRI001, LLC	Delaware
ARG MPCOLOH001, LLC	Delaware
ARG SCROCNC001, LLC	Delaware
ARG TACOLSC001, LLC	Delaware
ARG TMMARGA001, LLC	Delaware
ARG WCSLNNC001, LLC	Delaware
ARG ASALBGA001, LLC	Delaware
ARG PSALBNM001, LLC	Delaware
ARG TCFLOKY001, LLC	Delaware
ARG SVJEFMO001, LLC	Delaware
ARG ACHOUTX001, LLC	Delaware
ARG BCSPRMA001, LLC	Delaware
ARG SSSTRPA001, LLC	Delaware
ARG MFMUSMI001, LLC	Delaware
ARG SCSPFOH001, LLC	Delaware
ARG MFVIEWV001, LLC	Delaware
ARG SPSPRIL001, LLC	Delaware
ARG SMSHPPA001, LLC	Delaware
ARG CCCARPA001, LLC	Delaware
ARG FMGLEIL001, LLC	Delaware
ARG EWAUSGA001, LLC	Delaware
ARG MCCOLIN001, LLC	Delaware
ARG LPLAFIN001, LLC	Delaware
ARG MHMORNC001, LLC	Delaware
ARG TCHATMS001, LLC	Delaware
ARG HTMANWI001, LLC	Delaware
ARG VPALBNM001, LLC	Delaware
ARG MMASHKY001, LLC	Delaware
ARG TSMTPSC001, LLC	Delaware
ARG WASUMSC001, LLC	Delaware
ARG PPMONLA001, LLC	Delaware
ARG PMPLAIL001, LLC	Delaware
ARG OTOWEKY001, LLC	Delaware
ARG LSSALMD001, LLC	Delaware
ARG MKASHOH001, LLC	Delaware
ARG HBSTUMA001, LLC	Delaware
ARG RALLAFL001, LLC	Delaware
ARG PCGROOH001, LLC	Delaware
ARG MGMOBAL001, LLC	Delaware
ARG HCHOULA001, LLC	Delaware
ARG BPLOUKY001, LLC	Delaware
ARG LMLAWOK001, LLC	Delaware
ARG GFBOGKY001, LLC	Delaware
ARG SAABITX001, LLC	Delaware
ARG SBSALKS001, LLC	Delaware
ARG DMDERKS001, LLC	Delaware
ARG WCJACNC001, LLC	Delaware
ARG TVLOUTN001, LLC	Delaware
ARG MPELYOH001, LLC	Delaware

---

ARG TTRALNC001, LLC	Delaware
ARG NLGAIGA001, LLC	Delaware
ARG ASVALGA001, LLC	Delaware
ARG WGHUNAL001, LLC	Delaware
ARG IRL8SLB001, LLC	Delaware
GNL FCSTHMI002, LLC (formerly ARG IR11SLB001, LLC)	Delaware
ARG TW10SLB001, LLC	Delaware
ARG CPLBKTX001, LLC	Delaware
ARG IRL3SLB001, LLC	Delaware

CONSENT OF INDEPENDENT REGISTERED PUBLIC ACCOUNTING FIRM

We hereby consent to the incorporation by reference in the Registration Statements on Form S-8 (Nos. 333-274487, 333-255191, and 333-214582) and Form S-3 (333-268150) of Global Net Lease, Inc of our report dated February 27, 2025 relating to the financial statements and the effectiveness of internal control over financial reporting, which appears in the 2024 Annual Report to Shareholders, which is incorporated by reference in this Annual Report on Form 10-K. We also consent to the incorporation by reference of our report dated February 27, 2025 relating to the financial statement schedules, which appears in this Form 10-K.

/s/ PricewaterhouseCoopers LLP  
New York, New York  
February 27, 2025

**CERTIFICATION PURSUANT TO RULE 13a-14(a) AND 15d-14(a) UNDER  
THE SECURITIES EXCHANGE ACT OF 1934, AS AMENDED**

I, Edward M. Weil, Jr., certify that:

1. I have reviewed this Annual Report on Form 10-K of Global Net Lease, Inc.;
2. Based on my knowledge, this report does not contain any untrue statement of a material fact or omit to state a material fact necessary to make the statements made, in light of the circumstances under which such statements were made, not misleading with respect to the period covered by this report;
3. Based on my knowledge, the financial statements, and other financial information included in this report, fairly present in all material respects the financial condition, results of operations and cash flows of the registrant as of, and for, the periods presented in this report;
4. The registrant's other certifying officer and I are responsible for establishing and maintaining disclosure controls and procedures (as defined in Exchange Act Rules 13a-15(e) and 15d-15(e)) and internal control over financial reporting (as defined in Exchange Act Rules 13a-15(f) and 15d-15(f)) for the registrant and have:
  - (a) Designed such disclosure controls and procedures, or caused such disclosure controls and procedures to be designed under our supervision, to ensure that material information relating to the registrant, including its consolidated subsidiaries, is made known to us by others within those entities, particularly during the period in which this report is being prepared;
  - (b) Designed such internal control over financial reporting, or caused such internal control over financial reporting to be designed under our supervision, to provide reasonable assurance regarding the reliability of financial reporting and the preparation of financial statements for external purposes in accordance with generally accepted accounting principles;
  - (c) Evaluated the effectiveness of the registrant's disclosure controls and procedures and presented in this report our conclusions about the effectiveness of the disclosure controls and procedures, as of the end of the period covered by this report based on such evaluation; and
  - (d) Disclosed in this report any change in the registrant's internal control over financial reporting that occurred during the registrant's most recent fiscal quarter (the registrant's fourth fiscal quarter in the case of an annual report) that has materially affected, or is reasonably likely to materially affect, the registrant's internal control over financial reporting; and
5. The registrant's other certifying officer and I have disclosed, based on our most recent evaluation of internal control over financial reporting, to the registrant's auditors and the audit committee of the registrant's board of directors (or persons performing the equivalent functions):
  - (a) All significant deficiencies and material weaknesses in the design or operation of internal control over financial reporting which are reasonably likely to adversely affect the registrant's ability to record, process, summarize and report financial information; and
  - (b) Any fraud, whether or not material, that involves management or other employees who have a significant role in the registrant's internal control over financial reporting.

Dated the 27th day of February, 2025

/s/ Edward M. Weil, Jr.

Edward M. Weil, Jr.

Chief Executive Officer and President

(Principal Executive Officer)

**CERTIFICATION PURSUANT TO RULE 13a-14(a) AND 15d-14(a) UNDER  
THE SECURITIES EXCHANGE ACT OF 1934, AS AMENDED**

I, Christopher J. Masterson, certify that:

1. I have reviewed this Annual Report on Form 10-K of Global Net Lease, Inc.;
2. Based on my knowledge, this report does not contain any untrue statement of a material fact or omit to state a material fact necessary to make the statements made, in light of the circumstances under which such statements were made, not misleading with respect to the period covered by this report;
3. Based on my knowledge, the financial statements, and other financial information included in this report, fairly present in all material respects the financial condition, results of operations and cash flows of the registrant as of, and for, the periods presented in this report;
4. The registrant's other certifying officer and I are responsible for establishing and maintaining disclosure controls and procedures (as defined in Exchange Act Rules 13a-15(e) and 15d-15(e)) and internal control over financial reporting (as defined in Exchange Act Rules 13a-15(f) and 15d-15(f)) for the registrant and have:
  - (a) Designed such disclosure controls and procedures, or caused such disclosure controls and procedures to be designed under our supervision, to ensure that material information relating to the registrant, including its consolidated subsidiaries, is made known to us by others within those entities, particularly during the period in which this report is being prepared;
  - (b) Designed such internal control over financial reporting, or caused such internal control over financial reporting to be designed under our supervision, to provide reasonable assurance regarding the reliability of financial reporting and the preparation of financial statements for external purposes in accordance with generally accepted accounting principles;
  - (c) Evaluated the effectiveness of the registrant's disclosure controls and procedures and presented in this report our conclusions about the effectiveness of the disclosure controls and procedures, as of the end of the period covered by this report based on such evaluation; and
  - (d) Disclosed in this report any change in the registrant's internal control over financial reporting that occurred during the registrant's most recent fiscal quarter (the registrant's fourth fiscal quarter in the case of an annual report) that has materially affected, or is reasonably likely to materially affect, the registrant's internal control over financial reporting; and
5. The registrant's other certifying officer and I have disclosed, based on our most recent evaluation of internal control over financial reporting, to the registrant's auditors and the audit committee of the registrant's board of directors (or persons performing the equivalent functions):
  - (a) All significant deficiencies and material weaknesses in the design or operation of internal control over financial reporting which are reasonably likely to adversely affect the registrant's ability to record, process, summarize and report financial information; and
  - (b) Any fraud, whether or not material, that involves management or other employees who have a significant role in the registrant's internal control over financial reporting.

Dated the 27th day of February, 2025

/s/ Christopher J. Masterson

\_\_\_\_\_  
Christopher J. Masterson

Chief Financial Officer, Treasurer and Secretary

(Principal Financial Officer and Principal Accounting Officer)

## SECTION 1350 CERTIFICATIONS

This Certificate is being delivered pursuant to the requirements of Section 1350 of Chapter 63 (Mail Fraud) of Title 18 (Crimes and Criminal Procedures) of the United States Code, as adopted pursuant to Section 906 of the Sarbanes-Oxley Act of 2002, and shall not, except to the extent required by the Sarbanes-Oxley Act of 2002, be deemed filed for purposes of Section 18 of the Securities Exchange Act of 1934, as amended.

The undersigned, who are the Chief Executive Officer and Chief Financial Officer of Global Net Lease, Inc. (the "Company"), each hereby certify as follows:

The annual report on Form 10-K of the Company, which accompanies this Certificate, fully complies with the requirements of Section 13(a) or 15(d) of the Securities Exchange Act of 1934, and all information contained in this Annual Report fairly presents, in all material respects, the financial condition and results of operations of the Company.

Dated the 27th day of February, 2025

/s/ Edward M. Weil, Jr.

Edward M. Weil, Jr.  
Chief Executive Officer and President  
(Principal Executive Officer)

/s/ Christopher J. Masterson

Christopher J. Masterson  
Chief Financial Officer, Treasurer and Secretary  
(Principal Financial Officer and Principal Accounting Officer)