



# **Kronos Worldwide**

**2012**

**ANNUAL REPORT**

## KRONOS WORLDWIDE, INC. CORPORATE AND OTHER INFORMATION

### Board of Directors

Kieth R. Coogan (a) (b)  
*Private Investor*

C. H. Moore, Jr. (a)  
*Retired Partner  
KPMG LLP*

George E. Poston(a)(b)  
*President  
Poston Real Estate Co. and  
Poston Capital Co.*

Harold C. Simmons  
*Chairman*

Dr. R. Gerald Turner(a)(b)  
*President  
Southern Methodist University*

Steven L. Watson  
*Vice Chairman  
and Chief Executive Officer*

Dr. C. Kern Wildenthal(a)(b)  
*Senior Consultant  
Southwestern Medical Foundation*

### Board Committees

(a) *Audit Committee*

(b) *Management Development and  
Compensation Committee*

### Corporate and Operating Management

Harold C. Simmons  
*Chairman*

Steven L. Watson  
*Vice Chairman  
and Chief Executive Officer*

Robert D. Graham  
*Executive Vice President  
and Chief Administrative Officer*

Gregory M. Swalwell  
*Executive Vice President  
and Chief Financial Officer*

Bobby D. O'Brien  
*Executive Vice President*

Dr Ulfert Fiand  
*Chief Technology Officer*

Klemens T. Schlueter  
*President, Manufacturing and Technology*

Benjamin R. Corona  
*President, Global Sales Management*

H. Joseph Mass  
*President, Global Sales and Marketing*

Brian W. Christian  
*Vice President, Strategic Business Development*

Tim C. Hafer  
*Vice President and Controller*

Janet G. Keckeisen  
*Vice President, Corporate Strategy  
and Investor Relations*

A. Andrew R. Louis  
*Vice President, Secretary  
and Associate General Counsel*

Kelly D. Luttmmer  
*Vice President and Global Tax Director*

Andrew B. Nace  
*Vice President, General Counsel  
and Assistant Secretary*

John A. St. Wrba  
*Vice President and Treasurer*

### Product Information

Information about our products and services is available online or by contacting:

Kronos Worldwide, Inc.  
5 Cedar Brook Drive  
Cranbury, NJ. 08512  
Phone: (609) 860-6200  
Customer Service: 1-800-866-5600.  
Email: [kronos.marketing@kronosww.com](mailto:kronos.marketing@kronosww.com)

### Transfer Agent

Computershare acts as transfer agent, registrar and dividend paying agent for the Company's common stock.

Communications regarding stockholder accounts, dividends and change of address should be directed to:

Computershare Trust Company, N. A.  
250 Royal Street  
Canton, Massachusetts 02021  
Telephone: (877) 373-6374  
Internet address:  
<http://www.computershare.com/investor>

### Visit us on the Web

<http://www.kronosww.com>

### Annual Meeting

The 2013 Annual Meeting of Stockholders will be held at the office of the Company, Three Lincoln Centre, 5430 LBJ Freeway, Suite 1700, Dallas, Texas 75240-2697, on the date and time as set forth in the notice of the meeting, proxy statement and form of proxy that will be mailed to stockholders in advance of the meeting.

### Stock Exchange

Kronos' common shares are listed on the New York Stock Exchange under the symbol "KRO."

### Form 10-K Report

The Company's Annual Report on Form 10-K for the year ended December 31, 2012, as filed with the Securities and Exchange Commission is printed as part of this Annual Report. Additional copies are available without charge upon written request to:

Janet G. Keckeisen  
Vice President, Investor Relations  
Kronos Worldwide, Inc.  
Three Lincoln Centre  
5430 LBJ Freeway, Suite 1700  
Dallas, Texas 75240-2697

UNITED STATES  
SECURITIES AND EXCHANGE COMMISSION  
Washington, D.C. 20549

FORM 10-K

Annual Report Pursuant to Section 13 or 15(d) of the  
Securities and Exchange Act of 1934:

For the fiscal year ended December 31, 2012  
Commission file number 1-31763

KRONOS WORLDWIDE, INC.

(Exact name of Registrant as specified in its charter)

DELAWARE

(State or other jurisdiction of  
incorporation or organization)

76-0294959

(IRS Employer Identification No.)

5430 LBJ Freeway, Suite 1700  
Dallas, Texas 75240-2697

(Address of principal executive offices)

Registrant's telephone number, including area code: (972) 233-1700

Securities registered pursuant to Section 12(b) of the Act:

<u>Title of each class</u>	<u>Name of each exchange on which registered</u>
Common stock (\$ .01 par value)	New York Stock Exchange

No securities are registered pursuant to Section 12(g) of the Act.

Indicate by check mark:

If the Registrant is a well-known seasoned issuer, as defined in Rule 405 of the Securities Act.  
Yes \_\_\_ No X

If the Registrant is not required to file reports pursuant to Section 13 or Section 15(d) of the  
Act. Yes \_\_\_ No X

Whether the Registrant (1) has filed all reports required to be filed by Section 13 or 15(d) of  
the Securities Exchange Act of 1934 during the preceding 12 months and (2) has been subject to  
such filing requirements for the past 90 days. Yes X No \_\_\_

Whether the registrant has submitted electronically and posted on its corporate Website, if any,  
every Interactive Data File required to be submitted and posted pursuant to Rule 405 of  
Regulation S-T during the preceding 12 months (or for such shorter period that the registrant was  
required to submit and post such files). Yes X No \_\_\_

If disclosure of delinquent filers pursuant to Item 405 of Regulation S-K is not contained  
herein, and will not be contained, to the best of Registrant's knowledge, in definitive proxy or  
information statements incorporated by reference in Part III of this Form 10-K or any amendment  
to this Form 10-K. Yes \_\_\_ No X

Whether the Registrant is a large accelerated filer, an accelerated filer, a non-accelerated  
filer or a smaller reporting company (as defined in Rule 12b-2 of the Act). Large accelerated  
filer \_\_\_ Accelerated filer X Non-accelerated filer \_\_\_ Smaller reporting company \_\_\_

Whether the Registrant is a shell company (as defined in Rule 12b-2 of the Act). Yes \_\_\_ No X

The aggregate market value of the 20.7 million shares of voting stock held by nonaffiliates of  
Kronos Worldwide, Inc. as of June 30, 2012 (the last business day of the Registrant's most  
recently-completed second fiscal quarter) approximated \$326.2 million.

As of February 28, 2013, 115,906,598 shares of the Registrant's common stock were outstanding.

Documents incorporated by reference

The information required by Part III is incorporated by reference from the Registrant's  
definitive proxy statement to be filed with the Commission pursuant to Regulation 14A  
not later than 120 days after the end of the fiscal year covered by this report.

## Forward-Looking Information

This Annual Report on Form 10-K contains forward-looking statements within the meaning of the Private Securities Litigation Reform Act of 1995, as amended. Statements in this Annual Report that are not historical facts are forward-looking in nature and represent management's beliefs and assumptions based on currently available information. In some cases, you can identify forward-looking statements by the use of words such as "believes," "intends," "may," "should," "could," "anticipates," "expects" or comparable terminology, or by discussions of strategies or trends. Although we believe that the expectations reflected in such forward-looking statements are reasonable, we do not know if these expectations will be correct. Such statements by their nature involve substantial risks and uncertainties that could significantly impact expected results. Actual future results could differ materially from those predicted. The factors that could cause actual future results to differ materially from those described herein are the risks and uncertainties discussed in this Annual Report and those described from time to time in our other filings with the SEC include, but are not limited to, the following:

- Future supply and demand for our products
- The extent of the dependence of certain of our businesses on certain market sectors
- The cyclical nature of our business
- Customer inventory levels
- Unexpected or earlier-than-expected industry capacity expansion
- Changes in raw material and other operating costs (such as energy and ore costs)
- Changes in the availability of raw materials (such as ore)
- General global economic and political conditions (such as changes in the level of gross domestic product in various regions of the world and the impact of such changes on demand for TiO<sub>2</sub>)
- Competitive products and substitute products
- Customer and competitor strategies
- Potential consolidation of our competitors
- The impact of pricing and production decisions
- Competitive technology positions
- The introduction of trade barriers
- Possible disruption of our business, or increases in our cost of doing business, resulting from terrorist activities or global conflicts
- Fluctuations in currency exchange rates (such as changes in the exchange rate between the U.S. dollar and each of the euro, the Norwegian krone and the Canadian dollar), or possible disruptions to our business resulting from potential instability resulting from uncertainties associated with the euro
- Operating interruptions (including, but not limited to, labor disputes, leaks, natural disasters, fires, explosions, unscheduled or unplanned downtime, transportation interruptions and cyber attacks)
- Our ability to renew or refinance credit facilities
- Our ability to maintain sufficient liquidity
- The ultimate outcome of income tax audits, tax settlement initiatives or other tax matters

- Our ability to utilize income tax attributes, the benefits of which have been recognized under the more-likely-than-not recognition criteria
- Environmental matters (such as those requiring compliance with emission and discharge standards for existing and new facilities)
- Government laws and regulations and possible changes therein
- The ultimate resolution of pending litigation
- Possible future litigation.

Should one or more of these risks materialize (or the consequences of such a development worsen), or should the underlying assumptions prove incorrect, actual results could differ materially from those forecasted or expected. We disclaim any intention or obligation to update or revise any forward-looking statements whether as a result of changes in information, future events or otherwise.

## PART I

### ITEM 1. BUSINESS

#### General

Kronos Worldwide, Inc. (NYSE: KRO) (Kronos), a Delaware corporation, is a leading global producer and marketer of value-added titanium dioxide pigments, or  $TiO_2$ , a base industrial product used in a wide range of applications. We, along with our distributors and agents, sell and provide technical services for our products to over 4,000 customers in approximately 100 countries with the majority of sales in Europe and North America. We believe we have developed considerable expertise and efficiency in the manufacture, sale, shipment and service of our products in domestic and international markets.

$TiO_2$  is a white inorganic pigment used in a wide range of products for its exceptional ability to impart whiteness, brightness, opacity and durability.  $TiO_2$  is a critical component of everyday applications, such as coatings, plastics and paper, as well as many specialty products such as inks, food and cosmetics.  $TiO_2$  is widely considered to be superior to alternative white pigments in large part due to its hiding power (or opacity), which is the ability to cover or mask other materials effectively and efficiently.  $TiO_2$  is designed, marketed and sold based on specific end-use applications.

$TiO_2$  is the largest commercially used whitening pigment because it has a high refractive rating giving it more hiding power than any other commercially produced white pigment. In addition,  $TiO_2$  has excellent resistance to interaction with other chemicals, good thermal stability and resistance to ultraviolet degradation. Although there are other white pigments on the market, we believe there are no effective substitutes for  $TiO_2$  because no other white pigment has the physical properties for achieving comparable opacity and brightness or can be incorporated in as cost-effective a manner. Pigment extenders such as kaolin clays, calcium carbonate and polymeric opacifiers are used together with  $TiO_2$  in a number of end-use markets. However, these products are not able to duplicate the opacity performance characteristics of  $TiO_2$  and we believe these products are unlikely to have a significant impact on the use of  $TiO_2$ .

TiO<sub>2</sub> is considered a "quality-of-life" product. Demand for TiO<sub>2</sub> has generally been driven by worldwide gross domestic product and has generally increased with rising standards of living in various regions of the world. According to industry estimates, TiO<sub>2</sub> consumption has grown at a compound annual growth rate of approximately 2.5% since 2000. Per capita consumption of TiO<sub>2</sub> in the United States and Western Europe far exceeds that in other areas of the world, and these regions are expected to continue to be the largest consumers of TiO<sub>2</sub>. We believe that North America and Western Europe currently account for approximately 16% and 22% of global TiO<sub>2</sub> consumption, respectively. Markets for TiO<sub>2</sub> are generally increasing in South America, Eastern Europe, the Far East and China and we believe these are significant markets where we expect continued growth as economies in these regions continue to develop and quality-of-life products, including TiO<sub>2</sub>, experience greater demand.

In recent years, global production capacity for TiO<sub>2</sub> has increased primarily due to debottlenecking existing production facilities in the western world and construction of new plants in China. However, during 2008 and 2009, several TiO<sub>2</sub> manufacturers permanently reduced capacity at high operating cost facilities in Europe, North America and China, in part in connection with environmental-related issues. Decreased capacity, along with the decline in customer inventories which occurred in the first half of 2009, led to industry-wide tightness in TiO<sub>2</sub> inventories. As a result of these factors, TiO<sub>2</sub> selling prices began to increase in the second half of 2009 and continued to increase throughout 2010 and 2011. As demand weakened in 2012 as a result of global economic weakness and uncertainty, TiO<sub>2</sub> selling prices decreased. We expect that demand for TiO<sub>2</sub> products will increase as economic conditions improve in the various regions of the world.

At December 31, 2012, approximately 50% of our common stock was owned by Valhi, Inc. (NYSE: VHI) and approximately 30% was owned by NL Industries, Inc. (NYSE: NL). Valhi also owns approximately 83% of NL Industries' outstanding common stock. Contran Corporation and its subsidiaries held approximately 93% of Valhi's outstanding common stock. Substantially all of Contran Corporation's outstanding voting stock is held by trusts established for the benefit of certain children and grandchildren of Harold C. Simmons (for which Mr. Simmons is trustee), or is held by Mr. Simmons or other persons or entities related to Mr. Simmons. Consequently, Mr. Simmons may be deemed to control all of these companies.

#### Products and End-use Markets

Including our predecessors, we have produced and marketed TiO<sub>2</sub> in North America and Europe, our primary markets, for over 90 years. We believe that we are the largest producer of TiO<sub>2</sub> in Europe with approximately one-half of our sales volumes attributable to markets in Europe. The table below shows our market share for our significant markets, Europe and North America, for the last three years.

	<u>2010</u>	<u>2011</u>	<u>2012</u>
Europe	19%	19%	19%
North America	18%	17%	19%

We believe that we are the leading seller of TiO<sub>2</sub> in several countries, including Germany, with an estimated 10% share of worldwide TiO<sub>2</sub> sales volume in 2012. Overall, we are the world's third-largest producer of TiO<sub>2</sub>.



We offer our customers a broad portfolio of products that include over 40 different TiO<sub>2</sub> pigment grades under the Kronos® trademark which provide a variety of performance properties to meet customers' specific requirements. Our major customers include domestic and international paint, plastics, decorative laminate and paper manufacturers. We ship TiO<sub>2</sub> to our customers in either a powder or slurry form via rail, truck and/or ocean carrier. Sales of our core TiO<sub>2</sub> pigments represented approximately 90% of our net sales in 2012. We and our agents and distributors primarily sell and provide technical services for our products in three major end-use markets: coatings, plastics and paper.

The following tables show our approximate sales volume by geographic region and end use for the year ended December 31, 2012:

Sales Volumes Percentages by Geographic Region		Sales Volumes Percentages by End-use	
Europe	47%	Coatings	54%
North America	35%	Plastics	34%
Asia Pacific	13%	Other	7%
Rest of World	5%	Paper	5%

Some of the principal applications for our products include the following.

*TiO<sub>2</sub> for Coatings* - Our TiO<sub>2</sub> is used to provide opacity, durability, tinting strength and brightness in industrial coatings, as well as coatings for home interiors and exteriors, automobiles, aircraft, machines, appliances, traffic paint and other special purpose coatings. The amount of TiO<sub>2</sub> used in coatings varies widely depending on the opacity, color and quality desired. In general, the higher the opacity requirement of the coating, the greater the TiO<sub>2</sub> content.

*TiO<sub>2</sub> for Plastics* - We produce TiO<sub>2</sub> pigments that improve the optical and physical properties in plastics, including whiteness and opacity. TiO<sub>2</sub> is used to provide opacity in items such as containers and packaging materials, and vinyl products such as windows, door profiles and siding. TiO<sub>2</sub> also generally provides hiding power, neutral undertone, brightness and surface durability for housewares, appliances, toys, computer cases and food packages. TiO<sub>2</sub>'s high brightness along with its opacity, is used in some engineering plastics to help mask their undesirable natural color. TiO<sub>2</sub> is also used in masterbatch, which is a concentrate of TiO<sub>2</sub> and other additives and is one of the largest uses for TiO<sub>2</sub> in the plastics end-use market. In masterbatch, the TiO<sub>2</sub> is dispersed at high concentrations into a plastic resin and is then used by manufacturers of plastic containers, bottles, packaging and agricultural films.

*TiO<sub>2</sub> for Paper* - Our TiO<sub>2</sub> is used in the production of several types of paper, including laminate (decorative) paper, filled paper and coated paper to provide whiteness, brightness, opacity and color stability. Although we sell our TiO<sub>2</sub> to all segments of the paper end-use market, our primary focus is on the TiO<sub>2</sub> grades used in paper laminates, where several layers of paper are laminated together using melamine resin under high temperature and pressure. The top layer of paper contains TiO<sub>2</sub> and plastic resin and is the layer that is printed with decorative patterns. Paper laminates are used to replace materials such as wood and tile for such applications as counter tops, furniture and wallboard. TiO<sub>2</sub> is beneficial in these applications because it assists in preventing the material from fading or changing color after prolonged exposure to sunlight and other weathering agents.

*TiO<sub>2</sub> for Other Applications* - We produce TiO<sub>2</sub> to improve the opacity and hiding power of printing inks. TiO<sub>2</sub> allows inks to achieve very high print quality while not interfering with the technical requirements of printing machinery, including low abrasion, high printing speed and high temperatures. Our TiO<sub>2</sub> is also used in textile applications where TiO<sub>2</sub> functions as an opacifying and delustering agent. In man-made fibers such as rayon and polyester, TiO<sub>2</sub> corrects an otherwise undesirable glossy and translucent appearance. Without the presence of TiO<sub>2</sub>, these materials would be unsuitable for use in many textile applications.

We produce high purity sulfate process anatase TiO<sub>2</sub> used to provide opacity, whiteness and brightness in a variety of cosmetic and personal care products, such as skin cream, lipstick, eye shadow and toothpaste. Our TiO<sub>2</sub> is also found in food products, such as candy and confectionaries, and in pet foods where it is used to obtain uniformity of color and appearance. In pharmaceuticals, our TiO<sub>2</sub> is used commonly as a colorant in pill and capsule coatings as well as in liquid medicines to provide uniformity of color and appearance. Kronos® purified anatase grades meet the applicable requirements of the CTFA (Cosmetics, Toiletries and Fragrances Association), USP and BP (United States Pharmacopoeia and British Pharmacopoeia) and the FDA (United States Food and Drug Administration).

Our TiO<sub>2</sub> business is enhanced by the following three complementary businesses, which comprised approximately 10% of our net sales in 2012:

- We own and operate two ilmenite mines in Norway pursuant to a governmental concession with an unlimited term. Ilmenite is a raw material used directly as a feedstock by some sulfate-process TiO<sub>2</sub> plants. We believe that we have a significant competitive advantage because our mines supply our feedstock requirements for all of our European sulfate-process plants. We also sell ilmenite ore to third-parties, some of whom are our competitors. The mines have estimated ilmenite reserves that are expected to last at least 50 years.
- We manufacture and sell iron-based chemicals, which are co-products and processed co-products of the sulfate and chloride process TiO<sub>2</sub> pigment production. These co-product chemicals are marketed through our Ecochem division and are primarily used as treatment and conditioning agents for industrial effluents and municipal wastewater as well as in the manufacture of iron pigments, cement and agricultural products.
- We manufacture and sell titanium oxychloride and titanyl sulfate, which are side-stream specialty products from the production of TiO<sub>2</sub>. Titanium oxychloride is used in specialty applications in the formulation of pearlescent pigments, production of electroceramic capacitors for cell phones and other electronic devices. Titanyl sulfate productions are used in pearlescent pigments, natural gas pipe and other specialty applications.



## Manufacturing, Operations and Properties

We produce  $\text{TiO}_2$  in two crystalline forms: rutile and anatase. Rutile  $\text{TiO}_2$  is manufactured using both a chloride production process and a sulfate production process, whereas anatase  $\text{TiO}_2$  is only produced using a sulfate production process. Manufacturers of many end-use applications can use either form, especially during periods of tight supply for  $\text{TiO}_2$ . The chloride process is the preferred form for use in coatings and plastics, the two largest end-use markets. Due to environmental factors and customer considerations, the proportion of  $\text{TiO}_2$  industry sales represented by chloride process pigments has increased relative to sulfate process pigments and in 2012, chloride process production facilities represented approximately 52% of industry capacity. The sulfate process is preferred for use in selected paper products, ceramics, rubber tires, man-made fibers, food and cosmetics. Once an intermediate  $\text{TiO}_2$  pigment has been produced by either the chloride or sulfate process, it is "finished" into products with specific performance characteristics for particular end-use applications through proprietary processes involving various chemical surface treatments and intensive micronizing (milling).

- *Chloride Process* - The chloride process is a continuous process in which chlorine is used to extract rutile  $\text{TiO}_2$ . This process has also gained market share over the sulfate process because of the relatively lower upfront capital investment in plant and equipment required. The chloride process produces less waste than the sulfate process because much of the chlorine is recycled and feedstock bearing higher titanium content is used. The chloride process also has lower energy requirements and is less labor-intensive than the sulfate process. The chloride process produces an intermediate base pigment with a wide range of properties.
- *Sulfate Process* - The Sulfate process is a batch process in which sulfuric acid is used to extract the  $\text{TiO}_2$  from ilmenite or titanium slag. After separation from the impurities in the ore (mainly iron) the  $\text{TiO}_2$  is precipitated and calcined to form an intermediate base pigment ready for sale or can be upgraded through finishing treatments.

We produced 469,000 metric tons of  $\text{TiO}_2$  in 2012, down from the 550,000 metric tons we produced in 2011. Our production amounts include our share of the output produced by our  $\text{TiO}_2$  manufacturing joint venture discussed below in "TiO<sub>2</sub> Manufacturing Joint Venture." Our average production capacity utilization rates were at or near full capacity in 2010 and 2011 and at approximately 85% of capacity in 2012.

We operate four  $\text{TiO}_2$  plants in Europe (one in each of Leverkusen, Germany; Nordenham, Germany; Langerbrugge, Belgium; and Fredrikstad, Norway). In North America, we have a  $\text{TiO}_2$  plant in Varennes, Quebec, Canada and, through the manufacturing joint venture described below in "TiO<sub>2</sub> Manufacturing Joint Venture," a 50% interest in a  $\text{TiO}_2$  plant in Lake Charles, Louisiana.

Our production capacity in 2012 was 550,000 metric tons, approximately three-fourths of which was from the chloride production process.

The following table presents the division of our expected 2013 manufacturing capacity by plant location and type of manufacturing process:

<u>Facility</u>	<u>Description</u>	<u>% of Capacity by TiO<sub>2</sub> Manufacturing Process</u>	
		<u>Chloride</u>	<u>Sulfate</u>
Leverkusen, Germany (1)	TiO <sub>2</sub> production, chloride and sulfate process, co-products	39%	26%
Nordenham, Germany	TiO <sub>2</sub> production, sulfate process, co-products	-	39
Langerbrugge, Belgium	TiO <sub>2</sub> production, chloride process, co-products, titanium chemicals products	21	-
Fredrikstad, Norway (2)	TiO <sub>2</sub> production, sulfate process, co-products	-	22
Varenes, Canada	TiO <sub>2</sub> production, chloride and sulfate process, slurry facility, titanium chemicals products	21	13
Lake Charles, LA, US (3)	TiO <sub>2</sub> production, chloride process	<u>19</u>	<u>-</u>
Total		<u>100%</u>	<u>100%</u>

(1) The Leverkusen facility is located within an extensive manufacturing complex owned by Bayer AG. We own the Leverkusen facility, which represents about one-third of our current TiO<sub>2</sub> production capacity, but we lease the land under the facility from Bayer under a long-term agreement which expires in 2050. Lease payments are periodically negotiated with Bayer for periods of at least two years at a time. A majority-owned subsidiary of Bayer provides some raw materials including chlorine, auxiliary and operating materials, utilities and services necessary to operate the Leverkusen facility under separate supplies and services agreements.

(2) The Fredrikstad plant is located on public land and is leased until April 2013 with an option to extend the lease for an additional 50 years. We have exercised the option to extend the lease and are currently negotiating the lease terms.

(3) We operate the Lake Charles facility in a joint venture with Tioxide Americas Inc., a subsidiary of Huntsman Corporation and the amount indicated in the table above represents the share of TiO<sub>2</sub> produced by the joint venture to which we are entitled. See Note 5 to our Consolidated Financial Statements and "TiO<sub>2</sub> Manufacturing Joint Venture."

We own the land underlying all of our principle production facilities unless otherwise indicated in the table above.

Our production capacity has increased by approximately 20% over the past ten years due to debottlenecking programs, with only moderate capital expenditures. We believe that our annual attainable production capacity for 2013 is approximately 550,000 metric tons, although we currently expect that we will operate at less-than-full production capacity for the year.

We also operate two ilmenite mines in Norway pursuant to a governmental concession with an unlimited term. In addition, we operate a rutile slurry manufacturing plant in Lake Charles, Louisiana, which converts dry pigment manufactured for us at the Lake Charles TiO<sub>2</sub> facility into a slurry form that is then shipped to customers.

We have various corporate and administrative offices located in the U.S., Germany, Norway, Canada and Belgium and various sales offices located in the U.S., Canada, Belgium, France, the Netherlands and the United Kingdom.

#### **TiO<sub>2</sub> Manufacturing Joint Venture**

Kronos Louisiana, Inc., one of our subsidiaries, and Tioxide Americas, Inc. (Tioxide), a subsidiary of Huntsman Corporation, each own a 50% interest in a manufacturing joint venture, Louisiana Pigment Company, L.P., or LPC. LPC owns and operates a chloride-process TiO<sub>2</sub> plant located in Lake Charles, Louisiana. We and Huntsman share production from the plant equally pursuant to separate offtake agreements, unless we and Huntsman agree otherwise (such as in 2012, when we purchased approximately 52% of the production from the plant).

A supervisory committee directs the business and affairs of the joint venture, including production and output decisions. This committee is composed of four members, two of whom we appoint and two of whom Huntsman appoints. Two general managers manage the operations of the joint venture acting under the direction of the supervisory committee. We appoint one general manager and Huntsman appoints the other.

The joint venture is not consolidated in our financial statements, because we do not control it. We account for our interest in the joint venture by the equity method. The joint venture operates on a break-even basis and therefore we do not have any equity in earnings of the joint venture. We are required to purchase one half of the TiO<sub>2</sub> produced by the joint venture, unless we and Huntsman agree otherwise (such as in 2012, when we purchased approximately 52% of the production from the plant). All costs and capital expenditures are shared equally with Huntsman with the exception of raw material and packaging costs for the pigment grades produced. Our share of net costs is reported as cost of sales as the TiO<sub>2</sub> is sold. See Notes 5 and 14 to our Consolidated Financial Statements.

#### **Raw Materials**

The primary raw materials used in chloride process TiO<sub>2</sub> are titanium-containing feedstock (natural rutile ore or purchased slag), chlorine and coke. Chlorine is available from a number of suppliers, while petroleum coke is available from a limited number of suppliers. Titanium-containing feedstock suitable for use in the chloride process is available from a limited but increasing number of suppliers principally in Australia, South Africa, Canada, India and the United States. We purchase chloride process grade slag from Rio Tinto Iron and Titanium under a long-term supply contract that expires at the end of 2016 and from Tronox Mineral Sands (PTY) LTD under a new

supply contract entered into in January 2013 that expires in December 2015. The 2013 Tronox Mineral Sands contract replaced the Exxaro TSA Sands contract which expired at the end of 2012. We purchase upgraded slag from Q.I.T. Fer et Titane Inc. (a subsidiary of Rio Tinto Iron and Titanium) under a long-term supply contract that expires at the end of 2015. We purchase natural rutile ore primarily from Iluka Resources, Limited under new supply contracts entered into in January 2013 and Sierra Rutile Limited under contracts that expire in 2013. The 2013 Iluka contracts replaced the Iluka contract which expired at the end 2012. In the past we have been, and we expect that we will continue to be, successful in obtaining short-term and long-term extensions to these and other existing supply contracts prior to their expiration. We expect the raw materials purchased under these contracts, and contracts that we may enter into in the near term, to meet our chloride process feedstock requirements over the next several years.

The primary raw materials used in sulfate process  $TiO_2$  are titanium-containing feedstock, primarily ilmenite or purchased sulfate grade slag and sulfuric acid. Sulfuric acid is available from a number of suppliers. Titanium-containing feedstock suitable for use in the sulfate process is available from a limited number of suppliers principally in Norway, Canada, Australia, India and South Africa. As one of the few vertically-integrated producers of sulfate process  $TiO_2$ , we operate two rock ilmenite mines in Norway, which provided all of the feedstock for our European sulfate process  $TiO_2$  plants in 2012. We expect ilmenite production from our mines to meet our European sulfate process feedstock requirements for the foreseeable future. For our Canadian sulfate process plant, we also purchase sulfate grade slag primarily from Q.I.T. Fer et Titane Inc. (a subsidiary of Rio Tinto Iron and Titanium), under a long-term supply contract that expires at the end of 2014. We expect the raw materials purchased under these contracts, and contracts that we may enter into in the near term, to meet our sulfate process feedstock requirements over the next several years.

Many of our raw material contracts contain fixed quantities we are required to purchase, or specify a range of quantities within which we are required to purchase. The pricing under these agreements is generally negotiated quarterly.

The following table summarizes our raw materials purchased or mined in 2012.

<u>Production Process/Raw Material</u>	<u>Raw Materials Procured or Mined (In thousands of metric tons)</u>
Chloride process plants:	
Purchased slag or rutile ore	399
Sulfate process plants:	
Ilmenite ore mined and used internally	291
Purchased slag	27

#### **Sales and Marketing**

Our marketing strategy is aimed at developing and maintaining strong customer relationships with new and existing accounts. Because  $TiO_2$  represents a significant raw material cost for our customers, the purchasing decisions are often made by our customers' senior management. We work to maintain close relationships with the key decision makers, through in-depth

frequent in-person meetings. We endeavor to extend these commercial and technical relationships to multiple levels within our customers' organization using our direct sales force and technical service group to accomplish this objective. We believe this has helped build customer loyalty to Kronos and strengthened our competitive position. Close cooperation and strong customer relationships enable us to stay closely attuned to trends in our customers' businesses. Where appropriate, we work in conjunction with our customers to solve formulation or application problems by modifying specific product properties or developing new pigment grades. We also focus our sales and marketing efforts on those geographic and end-use market segments where we believe we can realize higher selling prices. This focus includes continuously reviewing and optimizing our customer and product portfolios.

Our marketing strategy is also aimed at working directly with customers to monitor the success of our products in their end-use applications, evaluate the need for improvements in product and process technology and identify opportunities to develop new product solutions for our customers. Our marketing staff closely coordinates with our sales force and technical specialists to ensure that the needs of our customers are met, and to help develop and commercialize new grades where appropriate.

We sell a majority of our products through our direct sales force operating from six sales offices in Europe and one sales office in North America. We also utilize sales agents and distributors who are authorized to sell our products in specific geographic areas. In Europe, our sales efforts are conducted primarily through our direct sales force and our sales agents. Our agents do not sell any TiO<sub>2</sub> products other than Kronos® brand products. In North America, our sales are made primarily through our direct sales force and supported by a network of distributors. In addition to our direct sales force and sales agents, many of our sales agents also act as distributors to service our smaller customers in all regions. We offer the same high level of customer and technical service to the customers who purchase our products through distributors as we offer to our larger customers serviced by our direct sales force.

We sell to a diverse customer base with just one customer, Behr Process Corporation, making up more than 10% of our sales in 2012. Our largest ten customers accounted for approximately 34% of sales in 2012.

Neither our business as a whole nor that of any of our principal product groups is seasonal to any significant extent. However, TiO<sub>2</sub> sales are generally higher in the second and third quarters of the year, due in part to the increase in paint production in the spring to meet demand during the spring and summer painting seasons. With certain exceptions, we have historically operated our production facilities at near full capacity rates throughout the entire year, which among other things helps to minimize our per-unit production costs. As a result, we normally will build inventories during the first and fourth quarters of each year, in order to maximize our product availability during the higher demand periods normally experienced in the second and third quarters.

#### **Competition**

The TiO<sub>2</sub> industry is highly competitive. We compete primarily on the basis of price, product quality, technical service and the availability of high performance pigment grades. Since TiO<sub>2</sub> is not a traded commodity, its pricing is largely a product of negotiation between suppliers and their respective customers. Although certain TiO<sub>2</sub> grades are considered specialty



pigments, the majority of our grades and substantially all of our production are considered commodity pigments with price and availability being the most significant competitive factors along with quality and customer service. During 2012, we had an estimated 10% share of worldwide TiO<sub>2</sub> sales volume, and based on sales volumes, we believe we are the leading seller of TiO<sub>2</sub> in several countries, including Germany.

Our principal competitors are E.I. du Pont de Nemours & Co., or Dupont; Millennium Inorganic Chemicals, Inc. (a subsidiary of National Titanium Dioxide Company Ltd.), or Cristal; Huntsman Corporation; Tronox Incorporated; and Sachtleben Chemie GmbH. The top five TiO<sub>2</sub> producers account for approximately 58% of the world's production capacity.

The following chart shows our estimate of worldwide production capacity in 2012:

<u>Worldwide Production Capacity - 2012</u>	
DuPont	20%
Cristal	12%
Kronos	9%
Huntsman	9%
Tronox	8%
Other	42%

DuPont has over one-half of total North American TiO<sub>2</sub> production capacity and is our principal North American competitor.

Over the past ten years, we and our competitors increased industry capacity through debottlenecking projects, which in part compensated for the shut down of TiO<sub>2</sub> plants in France, the United States, the United Kingdom and China. In addition, in May 2011, Dupont announced a comprehensive plan to add approximately 350,000 metric tons of global capacity in the next three years. Although overall industry demand is expected to be higher in 2013 as compared to 2012 as a result of improving worldwide economic conditions, we do not expect any other significant efforts will be undertaken by us or our competitors to further increase capacity for the foreseeable future, other than through debottlenecking projects. If actual developments differ from our expectations, the TiO<sub>2</sub> industry's performance and that of our own could be unfavorably affected.

The TiO<sub>2</sub> industry is characterized by high barriers to entry consisting of high capital costs, proprietary technology and significant lead times (typically three to five years in our experience) required to construct new facilities or to expand existing capacity. In addition, we believe the suppliers of titanium-containing feedstock do not currently have the ability to supply the raw materials that would be required to operate any such new TiO<sub>2</sub> production capacity until they have invested in additional infrastructure required to expand their own production capacity, which we believe will take a few years to complete. We believe it is unlikely any new TiO<sub>2</sub> plants will be constructed in Europe or North America in the foreseeable future.

#### **Research and Development**

We employ scientists, chemists, process engineers and technicians who are engaged in research and development, process technology and quality assurance activities in Leverkusen, Germany. These individuals have the responsibility for improving our chloride and sulfate production processes, improving product quality and strengthening our competitive position by

developing new applications. Our expenditures for these activities were approximately \$13 million in 2010, \$20 million in 2011 and \$19 million in 2012. We expect to spend approximately \$20 million on research and development in 2013.

We continually seek to improve the quality of our grades and have been successful at developing new grades for existing and new applications to meet the needs of our customers and increase product life cycles. Since 2007, we have added six new grades for plastics and coatings.

#### **Patents, Trademarks, Trade Secrets and Other Intellectual Property Rights**

We have a comprehensive intellectual property protection strategy that includes obtaining, maintaining and enforcing our patents, primarily in the United States, Canada and Europe. We also protect our trademark and trade secret rights and have entered into license agreements with third parties concerning various intellectual property matters. We have also from time to time been involved in disputes over intellectual property.

*Patents* - We have obtained patents and have numerous patent applications pending that cover our products and the technology used in the manufacture of our products. Our patent strategy is important to us and our continuing business activities. In addition to maintaining our patent portfolio, we seek patent protection for our technical developments, principally in the United States, Canada and Europe. U.S. Patents are generally in effect for 20 years from the date of filing. Our U.S. patent portfolio includes patents having remaining terms ranging from one year to 19 years.

*Trademarks and Trade Secrets* - Our trademarks, including Kronos®, are covered by issued and/or pending registrations, including in Canada and the United States. We protect the trademarks that we use in connection with the products we manufacture and sell and have developed goodwill in connection with our long-term use of our trademarks. We conduct research activities in secret and we protect the confidentiality of our trade secrets through reasonable measures, including confidentiality agreements and security procedures. We rely upon unpatented proprietary knowledge and continuing technological innovation and other trade secrets to develop and maintain our competitive position. Our proprietary chloride production process is an important part of our technology and our business could be harmed if we fail to maintain confidentiality of our trade secrets used in this technology.

#### **Employees**

As of December 31, 2012, we employed the following number of people:

Europe	2,085
Canada	420
United States (1)	<u>50</u>
Total	<u>2,555</u>

(1) Excludes employees of our Louisiana joint venture.

Certain employees at each of our production facilities are organized by labor unions. In Europe, our union employees are covered by master collective bargaining agreements for the chemical industry that are generally renewed annually. In Canada, our union employees are covered by a collective bargaining agreement that expires in June 2013. It is possible that there could be future work stoppages or other labor disruptions that could materially and adversely affect our business, results of operations, financial position or liquidity.

#### **Regulatory and Environmental Matters**

Our operations and properties are governed by various environmental laws and regulations, which are complex, change frequently and have tended to become stricter over time. These environmental laws govern, among other things, the generation, storage, handling, use and transportation of hazardous materials; the emission and discharge of hazardous materials into the ground, air or water; and the health and safety of our employees. Certain of our operations are, or have been, engaged in the generation, storage, handling, manufacture or use of substances or compounds that may be considered toxic or hazardous within the meaning of applicable environmental laws and regulations. As with other companies engaged in similar businesses, certain of our past and current operations and products have the potential to cause environmental or other damage. We have implemented and continue to implement various policies and programs in an effort to minimize these risks. Our policy is to comply with applicable environmental laws and regulations at all our facilities and to strive to improve our environmental performance. It is possible that future developments, such as stricter requirements in environmental laws and enforcement policies, could adversely affect our operations, including production, handling, use, storage, transportation, sale or disposal of hazardous or toxic substances or require us to make capital and other expenditures to comply, and could adversely affect our consolidated financial position and results of operations or liquidity.

Our U.S. manufacturing operations are governed by federal, state and local environmental and worker health and safety laws and regulations. These include the Resource Conservation and Recovery Act, or RCRA, the Occupational Safety and Health Act, the Clean Air Act, the Clean Water Act, the Safe Drinking Water Act, the Toxic Substances Control Act and the Comprehensive Environmental Response, Compensation and Liability Act, as amended by the Superfund Amendments and Reauthorization Act, or CERCLA, as well as the state counterparts of these statutes. Some of these laws hold current or previous owners or operators of real property liable for the costs of cleaning up contamination, even if these owners or operators did not know of, and were not responsible for, such contamination. These laws also assess liability on any person who arranges for the disposal or treatment of hazardous substances, regardless of whether the affected site is owned or operated by such person. Although we have not incurred and do not currently anticipate any material liabilities in connection with such environmental laws, we may be required to make expenditures for environmental remediation in the future.

While the laws regulating operations of industrial facilities in Europe vary from country to country, a common regulatory framework is provided by the European Union, or the EU. Germany and Belgium are members of the EU and follow its initiatives. Norway is not a member but generally patterns its environmental regulatory actions after the EU.

At our sulfate plant facilities in Germany, we recycle spent sulfuric acid either through contracts with third parties or at our own facilities. In

addition, at our German locations we have a contract with a third-party to treat certain sulfate-process effluents. At our Norwegian plant, we ship spent acid to a third party location where it is used as a neutralization agent. These contracts may be terminated by either party after giving three or four years advance notice, depending on the contract.

From time to time, our facilities may be subject to environmental regulatory enforcement under U.S. and non-U.S. statutes. Typically we establish compliance programs to resolve these matters. Occasionally, we may pay penalties. To date such penalties have not involved amounts having a material adverse effect on our consolidated financial position, results of operations or liquidity. We believe that all of our facilities are in substantial compliance with applicable environmental laws.

In December 2006, the EU approved Registration, Evaluation and Authorization of Chemicals, or REACH, which took effect on June 1, 2007 and will be phased in over an 11-year period from the implementation date. Under REACH, companies that manufacture or import more than one ton of a chemical substance per year in the EU will be required to register such chemical substances in a central data base. REACH affects our European operations by imposing a testing, evaluation and registration program for many of the chemicals we use or produce in Europe. Under REACH, substances of very high concern may require authorization for further use and may also be restricted in the future, which could increase our production costs. We have established a REACH team that is working to identify and list all substances purchased, manufactured or imported by or for us in the EU. We spent \$2.6 million in 2010 and \$.4 million in each of 2011 and 2012 on REACH compliance and we do not anticipate that future compliance costs will be material to us.

Our capital expenditures related to ongoing environmental compliance, protection and improvement programs, including capital expenditures which are primarily focused on increased operating efficiency but also result in improved environmental protection such as lower emissions from our manufacturing facilities, were \$25.2 million in 2012 and are currently expected to be approximately \$25 million in 2013.

#### **Website and other available information**

Our fiscal year ends December 31. Our annual reports on Form 10-K, quarterly reports on Form 10-Q, current reports on Form 8-K and any amendments to those reports are available on our website at [www.kronosww.com](http://www.kronosww.com). These reports are available on the website, without charge, as soon as is reasonably practicable after we file or furnish them electronically with the Securities and Exchange Commission, or SEC. Additional information regarding us, including our Audit Committee charter, Code of Business Conduct and Ethics and our Corporate Governance Guidelines, can also be found at this website. Information contained on our website is not part of this report. We will also provide free copies of such documents upon written request. Such requests should be directed to the Corporate Secretary at our address on the cover page of this Form 10-K.

The public may read and copy any materials we file with the SEC at the SEC's Public Reference Room at 100 F Street, N.E., Washington, D.C. 20549. The public may obtain information about the operation of the Public Reference Room by calling the SEC at 1-800-SEC-0330. We are an electronic filer and the SEC maintains an internet website that contains reports, proxy and information statements and other information regarding issuers that file electronically with the SEC at [www.sec.gov](http://www.sec.gov).



## ITEM 1A. RISK FACTORS

Below are certain risk factors associated with our business. In addition to the potential effect of these risk factors discussed below, any risk factor which could result in reduced earnings or operating losses, or reduced liquidity, could in turn adversely affect our ability to service our liabilities or pay dividends on our common stock or adversely affect the quoted market prices for our securities.

**Demand for, and prices of, certain of our products are influenced by changing market conditions for our products, which may result in reduced earnings or operating losses.**

Approximately 90% of our revenues are attributable to sales of TiO<sub>2</sub>. Pricing within the global TiO<sub>2</sub> industry over the long term is cyclical and changes in economic conditions, especially in Western industrialized nations, can significantly impact our earnings and operating cash flows. Historically, the markets for many of our products have experienced alternating periods of increasing and decreasing demand. Relative changes in the selling prices for our products are one of the main factors that affect the level of our profitability. In periods of increasing demand, our selling prices and profit margins generally will tend to increase, while in periods of decreasing demand our selling prices and profit margins generally tend to decrease. In addition, pricing may affect customer inventory levels as customers may from time to time accelerate purchases of TiO<sub>2</sub> in advance of anticipated price increases or defer purchases of TiO<sub>2</sub> in advance of anticipated price decreases. Our ability to further increase capacity without additional investment in greenfield or brownfield capacity increases may be limited and as a result, our profitability may become even more dependent upon the selling prices of our products.

The demand for TiO<sub>2</sub> during a given year is also subject to annual seasonal fluctuations. TiO<sub>2</sub> sales are generally higher in the second and third quarters of the year. This is due in part to the increase in paint production in the spring to meet demand during the spring and summer painting season.

**The TiO<sub>2</sub> industry is concentrated and highly competitive and we face price pressures in the markets in which we operate, which may result in reduced earnings or operating losses.**

The global market in which we operate our business is concentrated with the top five TiO<sub>2</sub> producers accounting for 58% of the world's production capacity and is highly competitive. Competition is based on a number of factors, such as price, product quality and service. Some of our competitors may be able to drive down prices for our products because their costs are lower than our costs. In addition, some of our competitors' financial, technological and other resources may be greater than our resources and such competitors may be better able to withstand changes in market conditions. Our competitors may be able to respond more quickly than we can to new or emerging technologies and changes in customer requirements. Further, consolidation of our competitors or customers may result in reduced demand for our products or make it more difficult for us to compete with our competitors. The occurrence of any of these events could result in reduced earnings or operating losses.



**Higher costs or limited availability of our raw materials may reduce our earnings and decrease our liquidity. In addition, many of our raw material contracts contain fixed quantities we are required to purchase.**

The number of sources for and availability of certain raw materials is specific to the particular geographical region in which a facility is located. For example, titanium-containing feedstocks suitable for use in our TiO<sub>2</sub> facilities are available from a limited number of suppliers around the world. Political and economic instability in the countries from which we purchase our raw material supplies could adversely affect their availability. If our worldwide vendors were unable to meet their contractual obligations and we were unable to obtain necessary raw materials, we could incur higher costs for raw materials or may be required to reduce production levels. After experiencing significant increases in our feedstock ore costs in 2012 as compared to 2011, we expect that our ore costs will be somewhat lower in 2013 as compared to 2012. We may also experience higher operating costs such as energy costs, which could affect our profitability. We may not always be able to increase our selling prices to offset the impact of any higher costs or reduced production levels, which could reduce our earnings and decrease our liquidity.

We have long-term supply contracts that provide for our TiO<sub>2</sub> feedstock requirements that currently expire through 2016, most of which we may be able to renew. We may not be successful in renewing these contracts or in obtaining long-term extensions to these contracts prior to expiration. Our current agreements (including those entered into in January 2013) require us to purchase certain minimum quantities of feedstock with minimum purchase commitments aggregating approximately \$1.8 billion in years subsequent to December 31, 2012. In addition, we have other long-term supply and service contracts that provide for various raw materials and services. These agreements require us to purchase certain minimum quantities or services with minimum purchase commitments aggregating approximately \$122 million at December 31, 2012. Our commitments under these contracts could adversely affect our financial results if we significantly reduce our production and were unable to modify the contractual commitments.

**Our leverage may impair our financial condition or limit our ability to operate our businesses.**

We currently have a significant amount of debt. As of December 31, 2012, our total consolidated debt was approximately \$400.1 million, which relates primarily to a term loan entered into in 2012. Our level of debt could have important consequences to our stockholders and creditors, including:

- making it more difficult for us to satisfy our obligations with respect to our liabilities;
- increasing our vulnerability to adverse general economic and industry conditions;
- requiring that a portion of our cash flows from operations be used for the payment of interest on our debt, which reduces our ability to use our cash flow to fund working capital, capital expenditures, dividends on our common stock, acquisitions or general corporate requirements;
- limiting the ability of our subsidiaries to pay dividends to us;
- limiting our ability to obtain additional financing to fund future working capital, capital expenditures, acquisitions or general corporate requirements;

- limiting our flexibility in planning for, or reacting to, changes in our business and the industry in which we operate; and
- placing us at a competitive disadvantage relative to other less leveraged competitors.

In addition to our indebtedness, at December 31, 2012 we are party to various lease and other agreements (including feedstock ore purchase contracts as previously described) pursuant to which, along with our indebtedness, we are committed to pay approximately \$716.1 million in 2013. Our ability to make payments on and refinance our debt and to fund planned capital expenditures depends on our future ability to generate cash flow. To some extent, this is subject to general economic, financial, competitive, legislative, regulatory and other factors that are beyond our control. In addition, our ability to borrow funds under our or our subsidiaries' credit facilities in the future will, in some instances, depend in part on our ability to maintain specified financial ratios and satisfy certain financial covenants contained in the applicable credit agreement.

Our business may not generate cash flows from operating activities sufficient to enable us to pay our debts when they become due and to fund our other liquidity needs. As a result, we may need to refinance all or a portion of our debt before maturity. We may not be able to refinance any of our debt in a timely manner on favorable terms, if at all, in the current credit markets. Any inability to generate sufficient cash flows or to refinance our debt on favorable terms could have a material adverse effect on our financial condition.

**Global climate change legislation could negatively impact our financial results or limit our ability to operate our businesses.**

We operate production facilities in several countries. In many of the countries in which we operate, legislation has been passed, or proposed legislation is being considered, to limit greenhouse gases through various means, including emissions permits and/or energy taxes. In several of our production facilities, we consume large amounts of energy, primarily electricity and natural gas. To date, the permit system in effect in the various countries in which we operate has not had a material adverse effect on our financial results. However, if further greenhouse gas legislation were to be enacted in one or more countries, it could negatively impact our future results from operations through increased costs of production, particularly as it relates to our energy requirements or our need to obtain emissions permits. If such increased costs of production were to materialize, we may be unable to pass price increases onto our customers to compensate for increased production costs, which may decrease our liquidity, operating income and results of operations.

**ITEM 1B. UNRESOLVED STAFF COMMENTS**

None

**ITEM 2. PROPERTIES**

Information on our properties is incorporated by reference to Item 1: Manufacturing, Operations and Properties above. Our corporate headquarters is located in Dallas, Texas. See Note 15 to our Consolidated Financial Statements for information on our leases.

**ITEM 3.       LEGAL PROCEEDINGS**

We are involved in various environmental, contractual, intellectual property, product liability and other claims and disputes incidental to our business. Information called for by this Item is incorporated by reference to Note 15 to our Consolidated Financial Statements.

**ITEM 4.       MINE SAFETY DISCLOSURES**

Not applicable

PART II

ITEM 5. MARKET FOR COMMON EQUITY AND RELATED STOCKHOLDER MATTERS

Our common stock is listed and traded on the New York Stock Exchange (symbol: KRO). As of February 28, 2013, there were approximately 2,600 holders of record of our common stock. The following table sets forth the high and low closing per share sales price for our common stock for the periods indicated according to Bloomberg and dividends paid during such periods. On February 28, 2013 the closing price of our common stock was \$17.11.

	High	Low	Cash Dividends Paid
<i>Year ended December 31, 2011</i>			
First Quarter	\$ 29.50	\$ 20.41	\$ .625
Second Quarter	31.47	24.76	.15
Third Quarter	33.92	16.08	.15
Fourth Quarter	23.16	15.13	.15
<i>Year ended December 31, 2012</i>			
First Quarter	\$ 25.38	\$ 18.77	.15
Second Quarter	24.52	15.45	.15
Third Quarter	18.83	13.57	.15
Fourth Quarter	19.63	12.67	.15
<i>January 1, 2013 through</i>			
<i>February 28, 2013</i>	\$ 20.23	\$ 16.85	-

In February 2013, our board of directors declared a first quarter 2013 regular quarterly dividend of \$.15 per share, payable on March 21, 2013 to stockholders of record as of March 11, 2013. The declaration and payment of future dividends is discretionary, and the amount, if any, will be dependent upon our results of operations, financial condition, cash requirements for our business, the current long-term outlook for our business and other factors deemed relevant by our board. There are currently no restrictions on our ability to pay dividends, although provisions in certain credit agreements to which we are a party could in the future limit or restrict our ability to pay dividends. Cash dividends in the first quarter of 2011 include a \$.50 per share special dividend.

In November 2010, we completed a secondary public offering of 8.97 million shares of our common stock in an underwritten offering for net proceeds of \$337.6 million. See Note 13 to our Consolidated Financial Statements.

In December 2010 our board of directors authorized the repurchase of up to 2.0 million shares of our common stock in open market transactions, including block purchases, or in privately-negotiated transactions at unspecified prices and over an unspecified period of time. To date, we have not made any repurchases under the plan and all 2.0 million shares are available for repurchase. See Note 13 to our Consolidated Financial Statements.

**Performance graph**

Set forth below is a table and line graph comparing the yearly change in our cumulative total stockholder return on our common stock against the cumulative total return of the S&P Composite 500 Stock Index and the S&P 500 Diversified Chemicals Index. The graph shows the value at December 31 of each year, assuming an original investment of \$100 at December 31, 2007 and reinvestment of cash dividends and other distributions to stockholders.

	<u>2007</u>	<u>2008</u>	<u>2009</u>	<u>2010</u>	<u>2011</u>	<u>2012</u>
Kronos common stock	\$100	\$ 71	\$100	\$262	\$233	\$260
S&P 500 Composite Stock Index	100	63	80	92	94	109
S&P 500 Diversified Chemicals Index	100	52	84	119	112	135

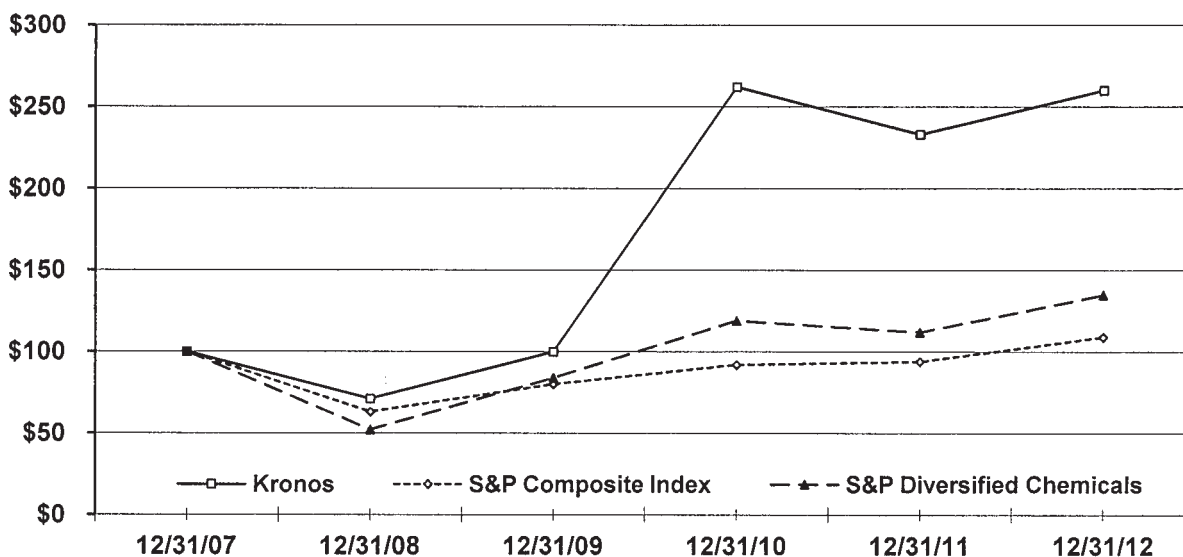

The information contained in the performance graph shall not be deemed "soliciting material" or "filed" with the SEC, or subject to the liabilities of Section 18 of the Securities Exchange Act, except to the extent we specifically request that the material be treated as soliciting material or specifically incorporate this performance graph by reference into a document filed under the Securities Act or the Securities Exchange Act.

**Equity compensation plan information**

We have an equity compensation plan, which was approved by our stockholders, pursuant to which an aggregate of 200,000 shares of our common stock can be awarded to members of our board of directors. At December 31, 2012, 200,000 shares are available for award under this plan. See Note 13 to our Consolidated Financial Statements.

**ITEM 6. SELECTED FINANCIAL DATA**

The following selected financial data should be read in conjunction with our Consolidated Financial Statements and Item 7 - "Management's Discussion and Analysis of Financial Condition and Results of Operations."



	Years ended December 31,				
	<u>2008</u>	<u>2009</u>	<u>2010</u>	<u>2011</u>	<u>2012</u>
	(In millions, except per share data and TiO <sub>2</sub> operating statistics)				
<i>STATEMENTS OF OPERATIONS DATA:</i>					
Net sales	\$ 1,316.9	\$ 1,142.0	\$ 1,449.7	\$ 1,943.3	\$ 1,976.3
Gross margin	220.6	130.3	345.3	748.4	560.4
Income (loss) from operations	47.2	(15.7)	178.4	546.5	359.6
Net income (loss)	9.0	(34.7)	130.6	321.0	218.5
Net income (loss) per share (1), (2)	.09	(.35)	1.29	2.77	1.89
Cash dividends per share (2)	.50	-	.125	1.075	.60
<i>BALANCE SHEET DATA (at year end):</i>					
Total assets	\$ 1,358.7	\$ 1,325.0	\$ 1,707.6	\$ 1,823.9	\$ 2,027.0
Notes payable and long-term debt including current maturities	638.5	613.2	539.6	365.1	400.1
Common stockholders' equity (1)	317.9	312.5	761.2	924.3	1,062.1
<i>STATEMENTS OF CASH FLOW DATA:</i>					
Net cash provided by (used in):					
Operating activities	\$ 2.7	\$ 86.3	\$ 126.0	\$ 295.6	\$ 76.9
Investing activities	(68.1)	(23.7)	(145.8)	(218.1)	149.8
Financing activities (1)	10.3	(49.8)	295.1	(299.6)	(28.1)
<i>TiO<sub>2</sub> OPERATING STATISTICS:</i>					
Sales volume (3)	478	445	528	503	470
Production volume (3)	514	402	524	550	469
Production capacity at beginning of year (3)	532	532	532	532	550
Production rate as a percentage of capacity	97%	76%	99%	103%	85%

- (1) In November, 2010, we completed a secondary public offering of 8.97 million shares of our common stock in an underwritten offering for net proceeds of \$337.6 million. Net income per share for 2010 reflects the impact of the issuance of the 8.97 million shares of common stock in November 2010. See Note 13 to our Consolidated Financial Statements.
- (2) In May 2011, we implemented a 2-for-1 stock split of our common stock effected in the form of a stock dividend. All per share disclosures above reflect this stock split. Cash dividends in 2011 include a \$.50 per share special dividend paid to stockholders in the first quarter of 2011. See Note 13 to our Consolidated Financial Statements.
- (3) Metric tons in thousands

**ITEM 7. MANAGEMENT'S DISCUSSION AND ANALYSIS OF FINANCIAL CONDITION AND RESULTS OF OPERATIONS**

**RESULTS OF OPERATIONS**

**Business overview**

We are a leading global producer and marketer of value-added TiO<sub>2</sub>. TiO<sub>2</sub> is used for a variety of manufacturing applications, including plastics, paints, paper and other industrial products. During 2012, approximately one-half of our sales volumes were sold into European markets. We believe we are the largest producer of TiO<sub>2</sub> in Europe with an estimated 19% share of European TiO<sub>2</sub> sales volumes in 2012. In addition, we estimate we have a 19% share of North American TiO<sub>2</sub> sales volumes in 2012. Our production facilities are located throughout Europe and North America.

We consider TiO<sub>2</sub> to be a "quality of life" product, with demand affected by gross domestic product, or GDP, and overall economic conditions in our markets located in various regions of the world. Over the long-term, we expect demand for TiO<sub>2</sub> will grow by 2% to 3% per year, consistent with our expectations for the long-term growth in GDP. However, even if we and our competitors maintain consistent shares of the worldwide market, demand for TiO<sub>2</sub> in any interim or annual period may not change in the same proportion as the change in GDP, in part due to relative changes in the TiO<sub>2</sub> inventory levels of our customers. We believe that our customers' inventory levels are influenced in part by their expectation for future changes in market TiO<sub>2</sub> selling prices as well as their expectation for future availability of product. Although certain of our TiO<sub>2</sub> grades are considered specialty pigments, the majority of our grades and substantially all of our production are considered commodity pigment products with price and availability being the most significant competitive factors along with quality and customer service.

The factors having the most impact on our reported operating results are:

- Our TiO<sub>2</sub> sales and production volumes,
- TiO<sub>2</sub> selling prices,
- Currency exchange rates (particularly the exchange rate for the U.S. dollar relative to the euro, the Norwegian krone and the Canadian dollar) and
- Manufacturing costs, particularly raw materials, maintenance and energy-related expenses.

Our key performance indicators are our TiO<sub>2</sub> average selling prices and our level of TiO<sub>2</sub> sales and production volumes. TiO<sub>2</sub> selling prices generally follow industry trends and the selling prices will increase or decrease generally as a result of competitive market pressures.

In addition, our effective income tax rate in each of 2010, 2011 and 2012 has been impacted by certain favorable and unfavorable developments discussed below.

**Executive Summary**

We reported net income of \$218.5 million, or \$1.89 per share for 2012, compared to net income of \$321.0 million, or \$2.77 per share for 2011. Our earnings per share decreased from 2011 to 2012 due to lower income from operations in 2012 as a result of the unfavorable effects of lower sales and

production volumes and higher raw material costs partially offset by higher average selling prices and the favorable effects of a lower effective income tax rate in 2012.

We reported net income of \$321.0 million, or \$2.77 per share for 2011, compared to net income of \$130.6 million, or \$1.29 per share for 2010. Our earnings per share increased from 2010 to 2011 primarily due to the net effects of (i) higher income from operations in 2011 resulting principally from higher average selling prices and higher production volumes in 2011, and (ii) a non-cash deferred income tax benefit recognized in the first quarter of 2010.

Net income in 2012 includes an aggregate charge of \$7.2 million (\$4.7 million, or \$.04 per share, net of income tax benefit) associated with the June 2012 redemption of the remaining €279.2 million principal amount of our 6.5% Senior Secured Notes, consisting of the call premium paid, interest from the June 14, 2012 indenture discharge date to the July 20, 2012 redemption date and the write-off of unamortized deferred financing costs and original issue discount.

Net income in 2011 includes an income tax provision of \$17.2 million for U.S. incremental income taxes (\$.15 per share) on current earnings repatriated from our German subsidiary, which earnings were used to fund a portion of the redemption and repurchases of our Senior Secured Notes. In addition, our net income in 2011 includes a net charge of \$3.1 million (\$2.1 million, or \$.02 per share, net of income tax benefit) related to the redemption and open market purchases of €120.8 million principal amount of our Senior Notes, consisting of the call premium, the write-off of unamortized deferred financing costs and original issue discount associated with the redeemed and purchased Notes.

Net income in 2010 includes a \$35.2 million first quarter non-cash income tax benefit (\$.36 per share) related to a European Court ruling that resulted in the favorable resolution of certain income tax issues in Germany and an increase in the amount of our German corporate and trade tax net operating loss carryforwards.

#### **Critical accounting policies and estimates**

The accompanying "Management's Discussion and Analysis of Financial Condition and Results of Operations" is based upon our Consolidated Financial Statements, which we have prepared in accordance with accounting principles generally accepted in the United States of America, or GAAP. The preparation of these financial statements requires us to make estimates and judgments that affect the reported amounts of assets and liabilities and disclosure of contingent assets and liabilities at the date of the financial statements and the reported amount of revenues and expenses during the reported period. On an ongoing basis we evaluate our estimates, including those related to the recoverability of long-lived assets, pension and other postretirement benefit obligations and the underlying actuarial assumptions related thereto, the realization of deferred income tax assets and accruals for litigation, income tax and other contingencies. We base our estimates on historical experience and on various other assumptions which we believe to be reasonable under the circumstances, the results of which form the basis for making judgments about the reported amounts of assets, liabilities, revenues and expenses. Actual results may differ significantly from previously-estimated amounts under different assumptions or conditions.

The following critical accounting policies affect our more significant judgments and estimates used in the preparation of our Consolidated Financial Statements:

- *Long-lived assets* - We recognize an impairment charge associated with our long-lived assets, including property and equipment, whenever we determine that recovery of such long-lived asset is not probable. Such determination is made in accordance with the applicable GAAP requirements of Accounting Standard Codification, or ASC, Topic 360-10-35 *Property, Plant and Equipment* and is based upon, among other things, estimates of the amount of future net cash flows to be generated by the long-lived asset and estimates of the current fair value of the asset. Significant judgment is required in estimating such cash flows. Adverse changes in such estimates of future net cash flows or estimates of fair value could result in an inability to recover the carrying value of the long-lived asset, thereby possibly requiring an impairment charge to be recognized in the future. We do not assess our property and equipment for impairment unless certain impairment indicators specified in ASC Topic 360-10-35 are present. We did not evaluate any long-lived assets for impairment during 2012 because no such impairment indicators were present.
- *Benefit Plans* - We maintain various defined benefit pension plans and postretirement benefits other than pensions, or OPEB, plans. The amounts recognized as defined benefit pension and OPEB expenses and the reported amounts of pension asset and accrued pension and OPEB costs are actuarially determined based on several assumptions, including discount rates, expected rates of returns on plan assets and expected health care trend rates. Variances from these actuarially assumed rates will result in increases or decreases, as applicable, in the recognized pension and OPEB obligations, pension and OPEB expenses and funding requirements. These assumptions are more fully described below under "Defined Benefit Pension Plans" and "OPEB Plans."
- *Income taxes* - We recognize deferred taxes for future tax effects of temporary differences between financial and income tax reporting. We record a valuation allowance to reduce our deferred income tax assets to the amount that is believed to be realized under the more-likely-than-not recognition criteria. While we have considered future taxable income and ongoing prudent and feasible tax planning strategies in assessing the need for a valuation allowance, it is possible that we may change our estimate of the amount of the deferred income tax assets that would more-likely-than-not be realized in the future, resulting in an adjustment to the deferred income tax asset valuation allowance that would either increase or decrease, as applicable, reported net income in the period such change in estimate was made. For example, we have substantial net operating loss carryforwards in Germany (the equivalent of \$744 million for German corporate purposes and \$100 million for German trade tax purposes at December 31, 2012). At December 31, 2012, we have concluded that no deferred income tax asset valuation allowance is required to be recognized with respect to such carryforwards, principally because (i) such carryforwards have an indefinite carryforward period, (ii) we have utilized a portion of such carryforwards during the most recent three-year period and (iii) we currently expect to utilize the remainder of such carryforwards over the long term. However, prior to the complete utilization of such

carryforwards, if we were to generate losses in our German operations for an extended period of time, it is possible that we might conclude the benefit of such carryforwards would no longer meet the more-likely-than-not recognition criteria, at which point we would be required to recognize a valuation allowance against some or all of the then-remaining tax benefit associated with the carryforwards.

We record a reserve for uncertain tax positions where we believe it is more-likely-than-not our tax positions will not prevail with the applicable tax authorities. It is possible that in the future we may change our assessment regarding the probability that our tax positions will prevail that would require an adjustment to the amount of our reserve for uncertain tax positions that could either increase or decrease, as applicable, reported net income in the period the change in assessment was made.

In addition, we evaluate at the end of each reporting period as to whether or not some or all of the undistributed earnings of our non-U.S. subsidiaries are permanently reinvested (as that term is defined in GAAP). While we may have concluded in the past that some of such undistributed earnings are permanently reinvested, facts and circumstances can change in the future and it is possible that a change in facts and circumstances, such as a change in the expectation regarding the capital needs of our non-U.S. subsidiaries, could result in a conclusion that some or all of such undistributed earnings are no longer permanently reinvested. In such an event, we would be required to recognize a deferred income tax liability in an amount equal to the estimated incremental U.S. income tax and withholding tax liability that would be generated if all of such previously-considered permanently reinvested undistributed earnings were to be distributed to the U.S.

- *Contingencies* - We record accruals for legal and other contingencies when estimated future expenditures associated with such contingencies and commitments become probable and the amounts can be reasonably estimated. However, new information may become available or circumstances (such as applicable laws and regulations) may change, thereby resulting in an increase or decrease in the amount required to be accrued for such matters (and therefore a decrease or increase in reported net income in the period of such change).

Income from operations is impacted by certain of these and other significant judgments and estimates, such as allowance for doubtful accounts, reserves for obsolete or unmarketable inventories, impairment of equity method investments and long-lived assets, defined benefit pension plans and loss accruals. In addition, net income is impacted by the significant judgments and estimates for deferred income tax asset valuation allowances and loss accruals.



Comparison of 2012 to 2011 Results of Operations

	Year ended December 31,			
	2011		2012	
	(Dollars in millions)			
Net sales	\$ 1,943.3	100 %	\$ 1,976.3	100 %
Cost of sales	<u>1,194.9</u>	<u>61</u>	<u>1,415.9</u>	<u>72</u>
Gross margin	748.4	39	560.4	28
Other operating income and expenses, net	201.9	11	200.8	10
Income from operations	<u>\$ 546.5</u>	<u>28 %</u>	<u>\$ 359.6</u>	<u>18 %</u>
				%
				<u>Change</u>
TiO <sub>2</sub> operating statistics:				
Sales volumes*	503		470	(6)%
Production volumes*	550		469	(15)%
Percentage change in net sales:				
TiO <sub>2</sub> product pricing				10 %
TiO <sub>2</sub> sales volumes				(6)
TiO <sub>2</sub> product mix				2
Changes in currency exchange rates				<u>(4)</u>
Total				<u>2 %</u>

\* Thousands of metric tons

*Industry conditions and 2012 overview* - The TiO<sub>2</sub> industry has experienced decreased sales and production volumes as the majority of TiO<sub>2</sub> producers and consumers have been undertaking inventory correction initiatives in response to continued global economic weakness and uncertainty. While we operated our production facilities at full practical capacity rates throughout 2011 and through the first quarter of 2012, we operated our facilities at reduced rates during the remainder of 2012 (approximately 86% of practical capacity in the second quarter, approximately 71% in the third quarter and approximately 80% in the fourth quarter) to align production levels and inventories to current and anticipated near-term customer demand levels.

We increased our TiO<sub>2</sub> average selling prices throughout 2011. While our average selling prices at the end of the second quarter of 2012 were comparable to the end of 2011, our average selling prices declined during the second half of 2012. Overall our average selling prices in 2012 were 10% higher as compared to 2011 and our average selling prices at the end of 2012 were 17% lower than at the end of 2011.

We experienced significantly higher costs for our raw materials such as feedstock ore and petroleum coke in 2012. Overall, the cost per metric ton of TiO<sub>2</sub> we produced during 2012 was approximately 50% higher as compared to 2011, primarily due to the higher feedstock ore costs and unabsorbed fixed production costs resulting from reduced production volumes. However, as a substantial portion of the TiO<sub>2</sub> products we sold in the first quarter of 2012 were produced with lower-cost feedstock ore purchased in 2011, our cost of sales per metric ton in the first quarter of 2012 was significantly lower as compared to the cost per metric ton for products we sold in the second, third and fourth quarters of the year.

*Net sales* - Our net sales increased 2% or \$33.0 million in 2012 compared to 2011, primarily due to the net effects of a 10% increase in average TiO<sub>2</sub> selling prices (which increased net sales by approximately \$194 million) and a 6% decrease in sales volumes (which decreased net sales by approximately \$117 million). TiO<sub>2</sub> selling prices will increase or decrease generally as a result of competitive market pressures, changes in the relative level of supply and demand as well as changes in raw material and other manufacturing costs.

Our sales volumes decreased 6% in 2012 as compared to 2011 due to decreased customer demand in European markets partially offset by higher sales in U.S. and export markets. In addition, we estimate the unfavorable effect of changes in currency exchange rates decreased our net sales by approximately \$82 million, or 4%, as compared to 2011.

*Cost of sales* - Cost of sales increased \$221.0 million or 18% in 2012 compared to 2011 due to the net impact of higher raw material costs of approximately \$292 million (primarily feedstock ore and petroleum coke), a 6% decrease in sales volumes, a 15% decrease in production volumes and currency fluctuations (primarily the euro). Cost of sales as a percentage of net sales increased to 72% in 2012 compared to 61% in 2011 primarily due to the net effects of higher raw material costs, the unfavorable effects of unabsorbed fixed production costs resulting from reduced production volumes and higher average selling prices. The reduction in our TiO<sub>2</sub> production volumes during 2012, as discussed above, resulted in approximately \$25 million of unabsorbed fixed production costs which were charged directly to cost of sales. Additionally, 2012 reflects the benefit of lower raw material costs in the first quarter of 2012 (as compared to current costs) as lower cost raw materials purchased at the end of 2011 were used in the first quarter 2012 production process.

*Gross margin and income from operations* - Income from operations decreased by \$186.9 million from \$546.5 million in 2011 to \$359.6 million in 2012. Income from operations as a percentage of net sales decreased to 18% in 2012 from 28% in 2011. This decrease was driven by the decline in gross margin, which decreased to 28% in 2012 compared to 39% in 2011. As discussed and quantified above, our gross margin has decreased primarily due to the net effects of higher manufacturing costs (primarily raw materials), higher selling prices, lower sales volumes and unabsorbed fixed costs related to lower production volumes. Additionally, changes in currency exchange rates have negatively affected our gross margin and income from operations. We estimate that changes in currency exchange rates decreased income from operations by approximately \$10 million in 2012 compared to 2011.

As a percentage of net sales, selling, general and administrative expenses were relatively consistent at approximately 9% and 10% for 2012 and 2011 respectively.

*Other non-operating income (expense)* - In March 2011, we redeemed €80 million of our 6.5% Senior Secured Notes and borrowed under our European revolving credit facility in order to fund the redemption. In the third and fourth quarters of 2011, we repurchased in open market transactions an aggregate €40.8 million principal amount of our Senior Notes. As a result of these redemptions and open market purchases, we recognized a net \$3.1 million pre-tax interest charge consisting of the call premium and the write-off of unamortized deferred financing costs and original issue discount associated with the redeemed and repurchased Senior Notes.

We recognized an aggregate \$7.2 million pre-tax charge in the second quarter of 2012 related to the early extinguishment of our remaining Senior Secured Notes. See Note 9 to our Consolidated Financial Statements.

We recognized a \$3.9 million securities transaction loss in the fourth quarter of 2012 on the sale, pursuant to a tender offer, of our 4.2 million shares of Titanium Metals Corporation (TIMET) stock for \$70.0 million. See Note 6 to our Consolidated Financial Statements.

Interest expense decreased \$6.0 million from \$32.7 million in 2011 to \$26.7 million in 2012 primarily due to the effects of lower 2012 average debt levels of our Senior Secured Notes resulting from the March 2011 redemption and open market purchases in the third and fourth quarters of 2011. In addition, outstanding debt in 2012 carried lower average interest rates than in 2011. See Note 9 to our Consolidated Financial Statements.

*Income tax provision* - Our income tax provision was \$112.3 million in 2012 compared to \$196.1 million in 2011. This decrease in provision for income taxes was primarily due to lower income from operations in 2012 compared to 2011. See Note 10 to our Consolidated Financial Statements for a tabular reconciliation of our statutory income tax provision to our actual tax provision. Some of the more significant items impacting this reconciliation are summarized below.

- Our income tax provision in 2012 includes a net incremental tax benefit of \$3.1 million. We determined during the third quarter that due to global changes in the business we would not remit certain dividends from our non-U.S. jurisdictions. As a result, certain current year tax attributes were available for carryback to offset prior year tax expense and our provision for income taxes in the third quarter included an incremental tax benefit of \$11.1 million. During the fourth quarter as a result of a change in circumstances related to our sale and the sale by certain of our affiliates of their shares of TIMET common stock, which sale provided an opportunity for us and other members of our consolidated U.S. federal income tax group to elect to claim foreign tax credits, we determined that we could tax-efficiently remit non-cash dividends from our non-U.S. jurisdictions before the end of the year that absent the TIMET sale would not have been considered. Our provision for income taxes in the fourth quarter of 2012 includes an incremental tax related to the non-cash dividend distributions of \$8.0 million.
- Our income tax provision in 2011 includes \$17.2 million for U.S. incremental income taxes on current earnings repatriated from our German subsidiary, which earnings were used to fund a portion of the redemption and repurchases of our Senior Secured Notes.

Comparison of 2011 to 2010 Results of Operations

	Year ended December 31,			
	2010		2011	
	(Dollars in millions)			
Net sales	\$ 1,449.7	100 %	\$ 1,943.3	100 %
Cost of sales	<u>1,104.4</u>	<u>76</u>	<u>1,194.9</u>	<u>61</u>
Gross margin	345.3	24	748.4	39
Other operating income and expenses, net	<u>166.9</u>	<u>12</u>	<u>201.9</u>	<u>11</u>
Income from operations	<u>\$ 178.4</u>	<u>12 %</u>	<u>\$ 546.5</u>	<u>28 %</u>
				%
				Change
TiO <sub>2</sub> operating statistics:				
Sales volumes*	528		503	(5) %
Production volumes*	524		550	5 %
Percentage change in net sales:				
TiO <sub>2</sub> product pricing				40 %
TiO <sub>2</sub> sales volumes				(5)
TiO <sub>2</sub> product mix				(6)
Changes in currency exchange rates				<u>5</u>
Total				<u>34 %</u>

\* Thousands of metric tons

Net sales - Net sales increased 34% or \$493.6 million in 2011 compared to 2010, primarily due to a 40% increase in average TiO<sub>2</sub> selling prices. TiO<sub>2</sub> selling prices will increase or decrease generally as a result of competitive market pressures, changes in the relative level of supply and demand as well as changes in raw material and other manufacturing costs.

While the amount of inventory available for shipment in 2011 increased due to higher production volumes during the year, our sales volumes were 5% lower than in 2010 as a result of soft demand in the fourth quarter of 2011 due to customer destocking.

In addition to the factors discussed above, we estimate the favorable effect of changes in currency exchange rates increased our net sales by approximately \$70 million, or 5%, as compared to 2010, while relative changes in mix of the various grades of our products sold decreased our net sales by approximately \$87 million, or 6%.

Cost of sales - Cost of sales increased \$90.5 million or 8% in 2011 compared to 2010 due to the net impact of a 5% increase in TiO<sub>2</sub> production volumes, higher raw material costs of \$75.1 million (primarily ore and petroleum coke), an increase in maintenance costs of \$15.0 million (consistent with the increase in production volumes) and currency fluctuations (primarily the euro). Overall, our per metric ton cost of TiO<sub>2</sub> we produced increased approximately 10% as compared to 2010. Cost of sales as a percentage of net sales decreased to 61% in 2011 compared to 76% in 2010 primarily due to the effects of higher selling prices and the benefit of higher production volumes in 2011. Our TiO<sub>2</sub> production volumes in 2011 established a new record for us for an annual production period.

*Income from operations* - Income from operations increased by \$368.1 million from \$178.4 million in 2010 to \$546.5 million in 2011. Income from operations as a percentage of net sales increased to 28% in 2011 from 12% in 2010. This increase is driven by the improvement in gross margin, which increased to 39% in 2011 compared to 24% in 2010. Our gross margin increased primarily because of the effect of higher selling prices which more than offset the impact of higher manufacturing costs (primarily raw materials and maintenance). Changes in currency exchange rates had a minimal effect on our income from operations in 2011 as compared to 2010.

As a percentage of net sales, selling, general and administrative expenses were relatively consistent at approximately 10% and 12% for 2011 and 2010 respectively.

*Other non-operating income (expense)* - In March 2011, we redeemed €80 million principal amount of our 6.5% Senior Secured Notes. In the third and fourth quarters of 2011, we repurchased in open market transactions an aggregate €40.8 million principal amount of our 6.5% Notes. We recognized a net \$3.1 million pre-tax interest charge related to the redemption and open market purchases of the 6.5% Notes, consisting of the call premium, the write-off of unamortized deferred financing costs and original issue discount associated with the redeemed and purchased Notes.

Interest expense decreased \$6.1 million from \$38.8 million in 2010 to \$32.7 million in 2011 due to the net effects of the prepayment and open market purchases of a portion of the 6.5% Senior Secured Notes as discussed above, and changes in currency exchange rates. The interest expense we recognize will vary with fluctuations in the euro exchange rate.

*Income tax provision* - Our income tax provision was \$196.1 million in 2011 compared to \$9.7 million in 2010. This increase is primarily due to our increased earnings. See Note 10 to our Consolidated Financial Statements for a tabular reconciliation of our statutory income tax provision to our actual tax provision. Some of the more significant items impacting this reconciliation are summarized below.

- Our income tax provision in 2011 includes \$17.2 million for U.S. incremental income taxes on current earnings repatriated from our German subsidiary, which earnings were used to fund a portion of the redemption and repurchases of our Senior Secured Notes.
- Our income tax provision in 2010 includes a \$35.2 million non-cash income tax benefit related to a European Court ruling that resulted in the favorable resolution of certain income tax issues in Germany and an increase in the amount of our German corporate and trade tax net operating loss carryforwards.

#### **Effects of Currency Exchange Rates**

We have substantial operations and assets located outside the United States (primarily in Germany, Belgium, Norway and Canada). The majority of our sales from non-U.S. operations are denominated in currencies other than the U.S. dollar, principally the euro, other major European currencies and the Canadian dollar. A portion of our sales generated from our non-U.S. operations is denominated in the U.S. dollar. Certain raw materials used worldwide, primarily titanium-containing feedstocks, are purchased primarily in U.S. dollars, while labor and other production costs are purchased primarily in local currencies. Consequently, the translated U.S. dollar value of our non-



U.S. sales and operating results are subject to currency exchange rate fluctuations which may favorably or unfavorably impact reported earnings and may affect the comparability of period-to-period operating results. In addition to the impact of the translation of sales and expenses over time, our non-U.S. operations also generate currency transaction gains and losses which primarily relate to the difference between the currency exchange rates in effect when non-local currency sales or operating costs are initially accrued and when such amounts are settled with the non-local currency.

Overall, we estimate that fluctuations in currency exchange rates had the following effects on our sales and income from operations for the periods indicated.

**Impact of changes in currency exchange rates - 2012 vs. 2011**

	Transaction gains/(losses) recognized			Translation gain/(loss) - impact of rate changes	Total currency impact 2012 vs. 2011
	<u>2011</u>	<u>2012</u>	<u>Change</u>		
	(in millions)				
<b>Impact on:</b>					
Net sales	\$ -	\$ -	\$ -	\$ (82)	\$ (82)
Income from operations	3	(1)	(4)	(6)	(10)

**Impact of changes in currency exchange rates - 2011 vs. 2010**

	Transaction gains/(losses) recognized			Translation gain/(loss) - impact of rate changes	Total currency impact 2010 vs. 2011
	<u>2010</u>	<u>2011</u>	<u>Change</u>		
	(in millions)				
<b>Impact on:</b>					
Net sales	\$ -	\$ -	\$ -	\$ 70	\$ 70
Income from operations	8	3	(5)	5	-

The negative impact on income from operations in 2012 versus 2011 is due to increased currency transaction losses in 2012 as compared currency transaction gains in 2011 which were a function of the timing of currency exchange rate changes and the settlement of non-local currency receivables and payables. The impact on income from operations in 2011 versus 2010 was minimal.

**Outlook**

During the first quarter of 2012, we operated our production facilities at full practical capacity levels, consistent with our operating rates throughout 2011. We operated our facilities at reduced rates during the second, third and fourth quarters of 2012 to align our production levels and inventories to current and anticipated near-term customer demand levels. If economic conditions improve in the various regions of the world during 2013, we expect demand for our TiO<sub>2</sub> products would increase, and our sales volumes would be expected to be higher in 2013 as compared to 2012. During 2013, we will continue to monitor current and anticipated near-term customer demand levels and align our production and inventories accordingly.

We implemented significant increases throughout 2011 and raised prices in certain markets in the first half of 2012, and as a result our average selling prices were 10% higher in 2012 as compared to 2011. While our average selling prices at the end of the second quarter of 2012 were comparable to the end of 2011, our average selling prices declined during the second half of 2012. Our average selling prices at the end of 2012 were 10% lower than at the end of the third quarter of 2012 and were 17% lower than at the end of 2011.

As expected, we experienced significantly higher TiO<sub>2</sub> feedstock costs in 2012 as compared to 2011 driven by tight ore supplies and higher-than-historical increases in petroleum coke and energy costs. We had experienced some moderation in the cost of TiO<sub>2</sub> feedstock ore procured in 2013, but our cost of sales per metric ton of TiO<sub>2</sub> sold in the first quarter of 2013 is expected to be higher as compared to our expected cost of sales per metric ton of TiO<sub>2</sub> sold in the remainder of 2013, as a substantial portion of the TiO<sub>2</sub> products we expect to sell in the first quarter of 2013 will have been produced with the higher-cost feedstock ore procured in 2012. Although the cost of feedstock ore has moderated recently, such reductions have been inadequate to compensate for the decline in selling prices for our products. As a result, we expect to implement increases in our selling prices during 2013 in order to adequately compensate for our raw material production costs, as we are starting 2013 with selling prices 17% lower than as compared to the start of 2012.

Overall, we expect that income from operations in 2013 will be significantly lower as compared to 2012, as the relatively negative effect associated with the impact on our first quarter 2012 income from operations resulting from the sale of TiO<sub>2</sub> produced with the lower-cost feedstock ore purchased in 2011 would more than offset the favorable effect of the higher sales and production volumes that would result assuming demand levels improve, as well as the favorable impact of increases in our selling prices that we are able to achieve during 2013.

Our expectations for our future operating results are based upon a number of factors beyond our control, including worldwide growth of gross domestic product, competition in the marketplace, continued operation of competitors, unexpected or earlier-than-expected capacity additions or reductions and technological advances. If actual developments differ from our expectations, our results of operations could be unfavorably affected.

## **LIQUIDITY AND CAPITAL RESOURCES**

### **Consolidated cash flows**

#### ***Operating activities***

Trends in cash flows as a result of our operating activities (excluding the impact of significant asset dispositions and relative changes in assets and liabilities) are generally similar to trends in our earnings.

Cash provided by operating activities was \$76.9 million in 2012 compared to \$295.6 million in 2011. This \$218.7 million decrease was primarily due to the net effects of the following:

- lower income from operations in 2012 of \$186.9 million,
- lower net cash paid for income taxes in 2012 of \$10.4 million resulting from lower operating income and the timing of payments,

- higher net cash used in 2012 associated with relative changes in our inventories, receivables, prepaids, payables and accruals of \$8.4 million in 2012, and
- higher net contributions to our TiO<sub>2</sub> joint venture in 2012 of \$24.5 million, primarily to support the joint venture's higher working capital needs associated with higher-cost feedstock ore.

Cash flows provided by operating activities was \$295.6 million in 2011 compared to \$126.0 million in 2010. This \$169.6 million increase was primarily due to the net effects of the following items:

- higher income from operations in 2011 of \$368.1 million,
- higher net cash used by increases in our inventories, receivables, payables and accruals of \$117.4 million in 2011, primarily due to relative changes in our inventory levels, as discussed below,
- higher cash paid for income taxes in 2011 of \$80.7 million resulting from our increased profitability,
- higher net distributions from our TiO<sub>2</sub> joint venture in 2011 of \$1.4 million due to related changes in their cash requirements, and
- lower cash paid for interest in 2011 of \$3.5 million, primarily due to lower average borrowings in 2011 partially offset by the \$2.5 million call premium associated with the redemption of €80 million of our 6.5% Senior Secured Notes.

Changes in working capital are affected by accounts receivable and inventory changes. As shown below:

- Our average days sales outstanding increased from December 31, 2011 to December 31, 2012 as a result of lower average daily net sales in the fourth quarter of 2012 compared to the fourth quarter of 2011 and to timing of collections on receivable balances, and
- Our average days sales in inventory decreased from December 31, 2011 to December 31, 2012, due to higher inventory costs offset by slightly higher volumes in the fourth quarter of 2012 compared to the fourth quarter of 2011.

For comparative purposes, we have provided prior year numbers below.

	December 31, 2010	December 31, 2011	December 31, 2012
Days sales outstanding	55 days	55 days	61 days
Days sales in inventory	52 days	104 days	102 days

#### ***Investing activities***

Our capital expenditures were \$37.7 million in 2010, \$68.6 million in 2011 and \$74.8 million in 2012. Capital expenditures are primarily incurred to maintain and improve the cost effectiveness of our manufacturing facilities. Our capital expenditures during the past three years include an aggregate of approximately \$75.4 million (\$25.2 million in 2012) for our ongoing environmental protection and compliance programs.

During 2012, we:

- loaned \$178.7 million and subsequently collected \$314.8 million under our unsecured revolving demand promissory note with Valhi,
- sold our 4.2 million shares of common stock of TIMET for \$70.0 million and
- sold \$21.1 million in mutual fund marketable securities.

During 2011, we:

- loaned a net \$74.2 million under our unsecured revolving demand promissory note with Valhi,
- purchased a net \$21.8 million in mutual fund marketable securities and
- purchased \$43.2 million in marketable equity securities of related parties, including \$3.6 million of purchases in late 2010 which settled in early 2011.

During 2010, we:

- loaned a net \$61.9 million under our revolving demand promissory note with Valhi, and
- purchased an aggregate of \$46.0 million in marketable equity securities of related parties, including \$3.6 million of purchases in late 2010 which settled in early 2011.

Our marketable securities are discussed in Note 6 to our Consolidated Financial Statements. Our loan to Valhi is further discussed in Note 14.

### ***Financing activities***

During 2012, we:

- borrowed €80 million (\$107.4 million when borrowed) on our European credit facility and subsequently repaid an aggregate €70 million (\$88.6 million when repaid),
- borrowed an aggregate \$394.0 million on a term loan entered into in June 2012 that was issued at 98.5% of the principal amount borrowed and subsequently repaid \$10.0 million principal amount,
- retired €279.2 million principal amount of our 6.5% Senior Secured Notes (\$352.3 million when retired),
- borrowed and subsequently repaid \$71 million on our revolving North American credit facility, and
- paid quarterly dividends to stockholders of \$.15 per share for an aggregate dividend of \$69.5 million (\$.60 per share).

During 2011, we:

- redeemed €80 million principal amount of our €400 million 6.5% Senior Secured Notes at 102.17% of the face value for an aggregate of \$115.7 million, including a \$2.5 million call premium in March 2011,
- borrowed €80 million (\$113.3 million when borrowed) under our European credit facility in order to fund the €80 million redemption of our Senior Secured Notes and subsequently repaid €80 million (\$115.0 million when repaid),

- repurchased €40.8 million principal amount of our 6.5% Senior Secured Notes in open market transactions for an aggregate of €40.6 million (\$57.6 million when repurchased), and
- paid quarterly dividends to stockholders aggregating \$.575 per share (\$.125 per share in the first quarter and \$.15 per share in each of the second, third and fourth quarters), or an aggregate of \$66.7 million, and paid a special dividend to stockholders of \$.50 per share, or an aggregate of \$57.9 million, in the first quarter.

During 2010, we:

- sold 17.94 million shares of our common stock in a secondary underwritten public offering for net proceeds of \$337.6 million,
- repaid \$16.7 million under our U.S. credit facility, and
- repaid net €9 million (\$8.5 million when borrowed/repaid) under our European credit facility.

In February 2013, our board of directors declared a first quarter 2013 regular quarterly dividend of \$.15 per share, payable on March 21, 2013 to stockholders of record as of March 11, 2013.

#### **Outstanding debt obligations and borrowing availability**

At December 31, 2012, our consolidated debt comprised:

- \$390.0 million aggregate borrowings under our new term loan (\$384.5 million carrying value, net of unamortized original issue discount),
- €10 million (\$13.2 million) under our European revolving credit facility which matures in September 2017 and
- approximately \$2.4 million of other indebtedness.

Certain of our credit agreements contain provisions which could result in the acceleration of indebtedness prior to their stated maturity for reasons other than defaults for failure to comply with applicable covenants. For example, certain credit agreements allow the lender to accelerate the maturity of the indebtedness upon a change of control (as defined in the agreement) of the borrower. In addition, certain credit agreements contain provisions that could result in the acceleration of all or a portion of the indebtedness following a sale of assets outside the ordinary course of business. We are in compliance with all of our debt covenants at December 31, 2012. See Note 9 to our Consolidated Financial Statements.

In addition to the outstanding indebtedness indicated above, at December 31, 2012 we have our €120 million European Credit Facility, under which €110 million (\$144.9 million) was available for borrowing by our European subsidiaries and our \$125 million North American credit facility, which had no borrowings outstanding and \$125 million available for borrowing.

In December 2011, our Canadian subsidiary entered into a Cdn. \$10.0 million loan agreement with the Bank of Montreal for the limited purpose of issuing letters of credit. The facility renews annually. Letters of credit are collateralized by restricted deposits at the Bank of Montreal (\$7.5 million at December 31, 2012). The facility contains certain restrictive covenants which, among other things, restrict the subsidiary from incurring additional indebtedness in excess of Cdn. \$35 million. At December 31, 2012, an aggregate of Cdn. \$7.5 million letters of credit were outstanding under this facility.



Our assets consist primarily of investments in operating subsidiaries, and our ability to service parent-level obligations, including our term loan, depends in part upon the distribution of earnings of our subsidiaries, whether in the form of dividends, advances or payments on account of intercompany obligations or otherwise. The term loan is collateralized by, among other things, a first priority lien on (i) 100% of the common stock of certain of our U.S. wholly-owned subsidiaries, (ii) 65% of the common stock or other ownership interest of our Canadian subsidiary (Kronos Canada, Inc.) and certain first-tier European subsidiaries (Kronos Titan GmbH and Kronos Denmark ApS) and (iii) a \$362.1 million unsecured promissory note issued by our wholly-owned subsidiary, Kronos International, Inc. (KII). The term loan is also collateralized by a second priority lien on our U.S. assets which collateralize our North American revolving facility. Our North American revolving credit facility is collateralized by, among other things, a first priority lien on the borrower's trade receivables and inventories.

Our term loan and our North American revolver contain a number of covenants and restrictions which, among other things, restrict our ability to incur additional debt, incur liens, pay dividends or merge or consolidate with, or sell or transfer substantially all of our assets to, another entity, and contains other provisions and restrictive covenants customary in lending transactions of this type. See Note 9 to our Consolidated Financial Statements.

In February 2013, we voluntarily prepaid an aggregate \$290 million principal amount of our term loan, using \$100 million of our cash on hand as well as borrowings of \$190 million under a new loan from Contran. We expect to recognize a non-cash pre-tax interest charge of approximately \$7 million in the first quarter of 2013 consisting of the write-off of unamortized original issue discount costs and deferred financing costs associated with such prepayment. See Note 9 to our Consolidated Financial Statements. It is possible we might borrow additional amounts from Contran in the future to voluntarily prepay the remaining \$100 million principal amount outstanding under the term loan. The independent members of our board of directors approved the terms and conditions of the new loan from Contran.

### **Liquidity**

Our primary source of liquidity on an ongoing basis is cash flows from operating activities which is generally used to (i) fund working capital expenditures, (ii) repay any short-term indebtedness incurred for working capital purposes and (iii) provide for the payment of dividends. From time-to-time we will incur indebtedness, generally to (i) fund short-term working capital needs, (ii) refinance existing indebtedness or (iii) fund major capital expenditures or the acquisition of other assets outside the ordinary course of business. We will also from time-to-time sell assets outside the ordinary course of business and use the proceeds to (i) repay existing indebtedness, (ii) make investments in marketable and other securities, (iii) fund major capital expenditures or the acquisition of other assets outside the ordinary course of business or (iv) pay dividends.

The TiO<sub>2</sub> industry is cyclical, and changes in industry economic conditions significantly impact earnings and operating cash flows. Changes in TiO<sub>2</sub> pricing, production volumes and customer demand, among other things, could significantly affect our liquidity.

We routinely evaluate our liquidity requirements, alternative uses of capital, capital needs and availability of resources in view of, among other

things, our dividend policy, our debt service, our capital expenditure requirements and estimated future operating cash flows. As a result of this process, we have in the past and may in the future seek to reduce, refinance, repurchase or restructure indebtedness, raise additional capital, repurchase shares of our common stock, modify our dividend policy, restructure ownership interests, sell interests in our subsidiaries or other assets, or take a combination of these steps or other steps to manage our liquidity and capital resources. Such activities have in the past and may in the future involve related companies. In the normal course of our business, we may investigate, evaluate, discuss and engage in acquisition, joint venture, strategic relationship and other business combination opportunities in the TiO<sub>2</sub> industry. In the event of any future acquisition or joint venture opportunity, we may consider using then-available liquidity, issuing our equity securities or incurring additional indebtedness.

At December 31, 2012, we had credit available under our European credit facility of approximately \$144.9 million and approximately \$125 million under our North American revolving credit facility.

At December 31, 2012, we could borrow under our credit facilities without violating any existing covenants. We believe we will be able to comply with the financial covenants contained in such credit facility through its maturity; however if future operating results differ materially from our expectations we may be unable to maintain compliance. Based upon our expectation for the TiO<sub>2</sub> industry and anticipated demands on cash resources, we expect to have sufficient liquidity to meet our short term obligations (defined as the twelve-month period ending December 31, 2013) and our long-term obligations (defined as the five-year period ending December 31, 2017, our time period for long-term budgeting). If actual developments differ from our expectations, our liquidity could be adversely affected.

#### ***Stock repurchase program***

In December 2010 our board of directors authorized the repurchase of up to 2.0 million shares of our common stock in open market transactions, including block purchases, or in privately-negotiated transactions at unspecified prices and over an unspecified period of time. To date, we have not made any repurchases under the plan and all 2.0 million shares are available for repurchase. See Note 13 to our Consolidated Financial Statements.

#### ***Capital expenditures***

We intend to spend approximately \$60 million to maintain and improve our existing facilities during 2013, including approximately \$25 million in the area of environmental compliance, protection and improvement. The majority of our expenditures in 2013 will be to maintain and improve the cost-effectiveness of our manufacturing facilities. Our capital expenditures in the area of environmental compliance, protection and improvement include expenditures which are primarily focused on increased operating efficiency but also result in improved environmental protection, such as lower emissions from our manufacturing plants. Capital spending for 2013 is expected to be funded through cash on hand or borrowing under existing credit facilities.

**Off-balance sheet financing**

Other than operating lease commitments disclosed in Note 15 to our Consolidated Financial Statements, we are not party to any material off-balance sheet financing arrangements.

**Cash, cash equivalents, restricted cash and marketable securities**

At December 31, 2012 we had:

	Held by		Total
	U.S. Entities	Non-U.S. Entities	
Cash and cash equivalents	\$ 265.9	\$ 16.8	\$ 282.7
Restricted cash	-	10.2	10.2
Noncurrent marketable securities	21.6	-	21.6

In February 2013, we voluntarily prepaid an aggregate \$290 million principal amount of our term loan, using in part \$100 million of our cash on hand. See Note 9 to our Consolidated Financial Statements.

**Related party transactions**

We are party to certain transactions with related parties. See Note 14 to our Consolidated Financial Statements. It is our policy to engage in transactions with related parties on terms, in our opinion, no less favorable to us than could be obtained from unrelated parties.

**Commitments and contingencies**

See Notes 10 and 15 to our Consolidated Financial Statements for a description of certain income tax examinations currently underway, certain legal proceedings and other commitments.

**Recent accounting pronouncements**

See Note 17 to our Consolidated Financial Statements.

**Debt and Other Contractual Commitments**

As more fully described in the Notes to the Consolidated Financial Statements, we are a party to various debt, lease and other agreements which contractually and unconditionally commit us to pay certain amounts in the future. See Notes 9, 14, 15 and 16 to our Consolidated Financial Statements. The timing and amount shown for our commitments in the table below are based upon the contractual payment amount and the contractual payment date for such commitments. The following table summarizes such contractual commitments of ours and our consolidated subsidiaries as of December 31, 2012 by the type and date of payment.

<u>Contractual commitment</u>	<u>Payment due date</u>				<u>Total</u>
	<u>2013</u>	<u>2014/ 2015</u>	<u>2016/ 2017</u>	<u>2018 and after</u>	
			(In millions)		
Indebtedness(1)	\$ 21.2	\$ 40.9	\$ 53.5	\$ 290.0	\$ 405.6
Interest payments on indebtedness (2)	22.6	41.7	36.9	8.3	109.5
Operating leases	12.2	14.0	6.1	23.6	55.9
Long-term supply contracts for the purchase of TiO <sub>2</sub> feedstock (3)	537.0	1,002.7	288.0	-	1,827.7
Long-term service and other supply contracts (4)	61.7	51.2	8.7	-	121.6
Fixed asset acquisitions	20.2	-	-	-	20.2
Estimated tax obligations (5)	41.2	-	-	-	41.2
	<u>\$ 716.1</u>	<u>\$1,150.5</u>	<u>\$ 393.2</u>	<u>\$ 321.9</u>	<u>\$2,581.7</u>

- (1) A significant portion of the amount shown for indebtedness relates to our term loan (\$384.5 million at December 31, 2012 which includes \$5.5 unamortized original issue discount at December 31, 2012). See Item 7A - "Quantitative and Qualitative Disclosures About Market Risk" and Note 9 to the Consolidated Financial Statements.
- (2) The amounts shown for interest for any outstanding variable-rate indebtedness is based upon the December 31, 2012 interest rates and assumes that such variable-rate indebtedness remains outstanding until maturity.
- (3) Our contracts for the purchase of TiO<sub>2</sub> feedstock contain fixed quantities that we are required to purchase, or specify a range of quantities within which we are required to purchase based on our feedstock requirements. The pricing under these agreements is generally negotiated quarterly. The timing and amount shown for our commitments related to the supply contracts for TiO<sub>2</sub> feedstock are based upon our current estimate of the quantity of material that will be purchased in each time period shown, the payment that would be due based upon such estimated purchased quantity and an estimate of the prices for the various suppliers which is primarily based on first quarter 2013 pricing. The actual amount of material purchased and the actual amount that would be payable by us, may vary from such estimated amounts. Our obligation for the purchase of TiO<sub>2</sub> feedstock is more fully described in Note 15 to our Consolidated Financial Statements and above in "Business - raw materials." The amounts shown in the table above include the feedstock ore requirements from contracts we entered into in January 2013.
- (4) The amounts shown for the long-term service and other supply contracts primarily pertain to agreements we have entered into with various providers of products or services which help to run our plant facilities (electricity, natural gas, etc.), utilizing December 31, 2012 exchange rates. See Note 15 to our Consolidated Financial Statements.
- (5) The amount shown for estimated tax obligations is the consolidated amount of income taxes payable at December 31, 2012, which is assumed to be paid during 2013.

The above table does not reflect:

- Any amounts we might pay to fund our defined benefit pension plans and OPEB plans, as the timing and amount of any such future fundings are unknown and dependent on, among other things, the future performance of defined benefit pension plan assets, interest rate assumptions and actual future retiree medical costs. We expect to be required to contribute an aggregate of approximately \$27.4 million to our defined benefit pension plans and OPEB plans during 2013. Such defined benefit pension plans and OPEB plans are discussed below in greater detail. See Note 11 to our Consolidated Financial Statements.
- Any amounts we might pay to settle any of our uncertain tax positions, as the timing and amount of any such future settlements are unknown and dependent on, among other things, the timing of tax audits. See Note 10 to our Consolidated Financial Statements; and
- Any amounts we might pay to acquire TiO<sub>2</sub> from our TiO<sub>2</sub> manufacturing joint venture, as the timing and amount of such purchases are unknown and dependent on, among other things, the amount of TiO<sub>2</sub> produced by the joint venture in the future and the joint venture's future cost of producing such TiO<sub>2</sub>. However, the table does include amounts related to our share of the joint venture's ore requirements necessary to produce TiO<sub>2</sub> for us. See Item 1, "Business" and Note 5 to our Consolidated Financial Statements.

We occasionally enter into raw material supply arrangements to mitigate the short-term impact of future increases in raw material costs. While these arrangements do not necessarily commit us to a minimum volume of purchase, they generally provide for stated unit prices based upon achievement of specified volume purchase levels. This allows us to stabilize raw material purchase prices to a certain extent, provided the specified minimum monthly purchase quantities are met.

#### **Defined benefit pension plans**

We maintain various defined benefit pension plans in the U.S., Europe and Canada. See Note 11 to our Consolidated Financial Statements.

Under defined benefit pension plan accounting, defined benefit pension plan expense and pension assets and accrued pension costs are each recognized based on certain actuarial assumptions, principally the assumed discount rate, the assumed long-term rate of return on plan assets and the assumed increase in future compensation levels. We recognize the full funded status of our defined benefit pension plans as either an asset (for overfunded plans) or a liability (for underfunded plans) in our Consolidated Balance Sheet.

We recognized consolidated defined benefit pension plan expense of \$22.8 million in 2010, \$25.8 million in 2011 and \$25.1 million in 2012. The amount of funding requirements for these defined benefit pension plans is generally based upon applicable regulations (such as ERISA in the U.S.) and will generally differ from pension expense for financial reporting purposes. We made contributions to all of our plans which aggregated \$24.6 million in 2010, \$25.5 million in 2011 and \$28.2 million in 2012.



The discount rates we use for determining defined benefit pension expense and the related pension obligations are based on current interest rates earned on long-term bonds that receive one of the two highest ratings given by recognized rating agencies in the applicable country where the defined benefit pension benefits are being paid. In addition, we receive third-party advice about appropriate discount rates and these advisors may in some cases use their own market indices. We adjust these discount rates as of each December 31 valuation date to reflect then-current interest rates on such long-term bonds. We use these discount rates to determine the actuarial present value of the pension obligations as of December 31 of that year. We also use these discount rates to determine the interest component of defined benefit pension expense for the following year.

At December 31, 2012, approximately 62%, 22%, 11% and 3% of the projected benefit obligations related to our plans in Germany, Canada, Norway and the U.S., respectively. We use several different discount rate assumptions in determining our consolidated defined benefit pension plan obligation and expense. This is because we maintain defined benefit pension plans in several different countries in Europe and North America and the interest rate environment differs from country to country.

We used the following discount rates for our defined benefit pension plans:

	<u>Discount rates used for:</u>		
	<u>Obligations at December 31, 2010 and expense in 2011</u>	<u>Obligations at December 31, 2011 and expense in 2012</u>	<u>Obligations at December 31, 2012 and expense in 2013</u>
Germany	5.2%	5.5%	3.5%
Canada	5.2%	4.3%	3.9%
Norway	4.8%	3.5%	4.3%
U.S.	5.1%	4.2%	3.6%

The assumed long-term rate of return on plan assets represents the estimated average rate of earnings expected to be earned on the funds invested or to be invested in the plans' assets provided to fund the benefit payments inherent in the projected benefit obligations. Unlike the discount rate, which is adjusted each year based on changes in current long-term interest rates, the assumed long-term rate of return on plan assets will not necessarily change based upon the actual short-term performance of the plan assets in any given year. Defined benefit pension expense each year is based upon the assumed long-term rate of return on plan assets for each plan, the actual fair value of the plan assets as of the beginning of the year and an estimate of the amount of contributions to and distributions from the plan during the year. Differences between the expected return on plan assets for a given year and the actual return are deferred and amortized over future periods based either upon the expected average remaining service life of the active plan participants (for plans for which benefits are still being earned by active employees) or the average remaining life expectancy of the inactive participants (for plans for which benefits are not still being earned by active employees).

At December 31, 2012, approximately 54%, 24%, 16% and 4% of the plan assets related to our plans in the Germany, Canada, Norway and the U.S., respectively. We use several different long-term rates of return on plan asset assumptions in determining our consolidated defined benefit pension plan expense. This is because the plan assets in different countries are invested in a different mix of investments and the long-term rates of return for different investments differ from country to country.

In determining the expected long-term rate of return on plan asset assumptions, we consider the long-term asset mix (e.g. equity vs. fixed income) for the assets for each of our plans and the expected long-term rates of return for such asset components. In addition, we receive third-party advice about appropriate long-term rates of return. Such assumed asset mixes are summarized below:

- In Germany, the composition of our plan assets is established to satisfy the requirements of the German insurance commissioner.
- In Canada, we currently have a plan asset target allocation of 46% to equity securities, 45% to fixed income securities, 9% to other investments and the remainder primarily to cash and liquid investments. We expect the long-term rate of return for such investments to average approximately 125 basis points above the applicable equity or fixed income index.
- In Norway, we currently have a plan asset target allocation of 12% to equity securities, 78% to fixed income securities, 9% to real estate and the remainder primarily to cash and liquid investments. The expected long-term rate of return for such investments is approximately 8%, 4%, 6% and 7%, respectively.
- In the U.S. substantially all of the assets are invested in The Combined Master Retirement Trust (CMRT), a collective investment trust sponsored by Contran to permit the collective investment by certain master trusts which fund certain employee benefits plans sponsored by Contran and certain of its affiliates. Harold C. Simmons is the sole trustee of the CMRT and is a member of the CMRT investment committee. The CMRT's long-term investment objective is to provide a rate of return exceeding a composite of broad market equity and fixed income indices (including the S&P 500 and certain Russell indices), while utilizing both third-party investment managers as well as investments directed by Mr. Simmons. Prior to December 2012, the CMRT had an investment in TIMET common stock; however, on December 20, 2012 the CMRT sold its shares of common stock in conjunction with the tender offer. See Note 6 to our Consolidated Financial Statements. During the history of the CMRT from its inception in 1988 through December 31, 2012, the average annual rate of return has been 14%.

Our pension plan weighted average asset allocations by asset category were as follows:

	December 31, 2012			
	Germany	Canada	Norway	CMRT
Equity securities and limited partnerships	27%	54%	13%	53%
Fixed income securities	54	38	68	12
Real estate	10	-	8	-
Other	<u>9</u>	<u>8</u>	<u>11</u>	<u>35</u>
Total	<u>100%</u>	<u>100%</u>	<u>100%</u>	<u>100%</u>

	December 31, 2011			
	Germany	Canada	Norway	CMRT
Equity securities and limited partnerships	29%	56%	10%	85%
Fixed income securities	50	41	70	14
Real estate	11	-	9	-
Other	<u>10</u>	<u>3</u>	<u>11</u>	<u>1</u>
Total	<u>100%</u>	<u>100%</u>	<u>100%</u>	<u>100%</u>

We regularly review our actual asset allocation for each non-US plan and will periodically rebalance the investments in each plan to more accurately reflect the targeted allocation when considered appropriate. The CMRT trustee and investment committee do not maintain a specific target asset allocation in order to achieve their objectives, but instead they periodically change the asset mix of the CMRT based upon, among other things, advice they receive from third-party advisors and their expectations regarding potential returns for various investment alternatives and what asset mix will generate the greatest overall return.

Our assumed long-term rates of return on plan assets for 2010, 2011 and 2012 were as follows:

	2010	2011	2012
Germany	5.0%	5.0%	4.8%
Canada	6.0%	6.0%	5.8%
Norway	5.0%	4.8%	4.8%
U.S.	10.0%	10.0%	10.0%

We currently expect to use the same long-term rate of return on plan asset assumptions in 2013 as we used in 2012 for purposes of determining the 2013 defined benefit pension plan expense.

To the extent that a plan's particular pension benefit formula calculates the pension benefit in whole or in part based upon future compensation levels, the projected benefit obligations and the pension expense will be based in part upon expected increases in future compensation levels. For all of our plans for which the benefit formula is so calculated, we generally base the assumed expected increase in future compensation levels upon average long-term inflation rates for the applicable country.

In addition to the actuarial assumptions discussed above, the amount of recognized defined benefit pension expense and the amount of net pension asset and net pension liability will vary based upon relative changes in currency exchange rates.

A reduction in the assumed discount rate generally results in an actuarial loss, as the actuarially-determined present value of estimated future benefit payments will increase. Conversely, an increase in the assumed discount rate generally results in an actuarial gain. In addition, an actual return on plan assets for a given year that is greater than the assumed return on plan assets results in an actuarial gain, while an actual return on plan assets that is less than the assumed return results in an actuarial loss. Other actual outcomes that differ from previous assumptions, such as individuals living longer or shorter than assumed in mortality tables, which are also used to determine the actuarially-determined present value of estimated future benefit payments, changes in such mortality table themselves or plan amendments, will also result in actuarial losses or gains. These amounts are recognized in other comprehensive income. In addition, any actuarial gains generated in future periods would reduce the negative amortization effect of any cumulative unrecognized actuarial losses, while any actuarial losses generated in future periods would reduce the favorable amortization effect of any cumulative unrecognized actuarial gains.

During 2012, all of our defined benefit pension plans generated a combined net actuarial loss of approximately \$66.9 million. This actuarial loss resulted primarily from the general reduction in discount rates from December 31, 2011 to December 31, 2012, partially offset by an actual return on plan assets during 2012 in excess of the expected return.

Based on the actuarial assumptions described above and our current expectation for what actual average currency exchange rates will be during 2013, we expect our defined benefit pension expense will approximate \$28 million in 2013. In comparison, we expect to be required to contribute approximately \$26.9 million to such plans during 2013.

As noted above, defined benefit pension expense and the amounts recognized as accrued pension costs are based upon the actuarial assumptions discussed above. We believe all of the actuarial assumptions used are reasonable and appropriate. However, if we had lowered the assumed discount rate by 25 basis points for all plans as of December 31, 2012, our aggregate projected benefit obligations would have increased by approximately \$23.8 million at that date and our defined benefit pension expense would be expected to increase by approximately \$1.7 million during 2012. Similarly, if we lowered the assumed long-term rate of return on plan assets by 25 basis points for all of our plans, our defined benefit pension expense would be expected to increase by approximately \$.9 million during 2012.

#### **OPEB plans**

Certain of our subsidiaries in the U.S. and Canada currently provide certain health care and life insurance benefits for eligible retired employees. See Note 11 to the Consolidated Financial Statements. Under other postretirement employee benefits (OPEB) accounting, OPEB expense and accrued OPEB costs are based on certain actuarial assumptions, principally the assumed discount rate and the assumed rate of increases in future health care costs. We recognize the full unfunded status of our OPEB plans as a liability.

We recognized consolidated OPEB cost of approximately \$1.2 million in 2010, \$.3 million in 2011 and \$.6 million in 2012. Similar to defined benefit pension benefits, the amount of funding will differ from the expense recognized for financial reporting purposes and contributions to the plans to cover benefit payments aggregated \$.5 million in 2010 and \$.4 million in each of 2011 and 2012. Substantially all of our U.S. accrued OPEB cost relates to benefits being paid to current retirees and their dependents and no material amount of OPEB benefits are being earned by current U.S. employees. Some of our Canadian employees are earning OPEB benefits. Our expected OPEB benefit payments for 2013 are expected to be similar to those paid in 2012.

The discount rates we use for determining OPEB expense and the related OPEB obligations are based on current interest rates earned on high-quality bond yields in the applicable country where the benefits are being paid. In addition, we receive third-party advice about appropriate discount rates and these advisors may in some cases use their own market indices. We adjust these discount rates as of each valuation date to reflect then-current interest rates on such bonds. We use these discount rates to determine the actuarial present value of the OPEB obligations as of December 31 of that year. We also use these discount rates to determine the interest component of OPEB expense for the following year.

In estimating the health care cost trend rate, we consider our actual health care cost experience, future benefit structures, industry trends and advice from our third-party actuaries. During each of the past three years, we have assumed that the relative increase in health care costs will generally trend downward over the next several years, reflecting, among other things, assumed increases in efficiency in the health care system and industry-wide cost containment initiatives. For example, at December 31, 2012, the expected rate of increase in future health care costs ranges from 7.5% in 2013, declining to 5.0% in 2018 and thereafter.

Based on the actuarial assumptions described above and our current expectation for what actual average currency exchange rates will be during 2013, we expect our consolidated OPEB expense will approximate \$.7 million in 2013. In comparison, we expect to be required to make approximately \$.5 million of contributions to such plans during 2013.

We believe that all of the actuarial assumptions used are reasonable and appropriate. However, if we had lowered the assumed discount rate by 25 basis points for all plans as of December 31, 2012, our aggregate projected benefit obligations would have increased by approximately \$.7 million at that date and our OPEB cost would be expected to increase by approximately \$.1 million during 2012. If assumed a one percent change in assumed health care trend rates for all plans, our OPEB costs would be expected to increase by approximately \$.3 million during 2012.

#### **Operations outside the United States**

As discussed above, we have substantial operations located outside the United States for which the functional currency is not the U.S. dollar. As a result, the reported amount of our assets and liabilities related to our non-U.S. operations, and therefore our consolidated net assets, will fluctuate based upon changes in currency exchange rates. At December 31, 2012, we had substantial net assets denominated in the euro, Canadian dollar and Norwegian krone.



**ITEM 7A. QUANTITATIVE AND QUALITATIVE DISCLOSURES ABOUT MARKET RISK**

**General**

We are exposed to market risk from changes in interest rates, currency exchange rates and raw materials prices.

**Interest rates**

We are exposed to market risk from changes in interest rates, primarily related to indebtedness. At December 31, 2012, the majority of our aggregate indebtedness comprised variable-rate instruments. The following table presents principal amounts and weighted average interest rates for our aggregate outstanding indebtedness at December 31, 2012. Information shown below for our non-U.S. dollar denominated indebtedness is presented in its U.S. dollar equivalent at December 31, 2012 using an exchange rate of U.S. \$1.3174 per euro. See Note 9 to our Consolidated Financial Statements.

Indebtedness	Amount		Interest Rate	Maturity date
	Carrying value	Fair value		
(In millions)				
<b>December 31, 2012:</b>				
Variable rate indebtedness:				
Term loan - dollar denominated	\$ 384.5	\$ 396.8	5.75%	2018
European credit facility - euro denominated	<u>13.2</u>	<u>13.2</u>	2.01%	2017
	<u>\$ 397.7</u>	<u>\$ 410.0</u>		
<b>December 31, 2011:</b>				
Fixed-rate indebtedness - euro denominated:				
Senior Secured Notes	<u>\$ 360.6</u>	<u>\$ 362.6</u>	6.5%	2013

**Currency exchange rates**

We are exposed to market risk arising from changes in currency exchange rates as a result of manufacturing and selling our products worldwide. Earnings are primarily affected by fluctuations in the value of the U.S. dollar relative to the euro, the Canadian dollar, the Norwegian krone and the United Kingdom pound sterling.

As described above, at December 31, 2012, we had the equivalent of \$13.2 million of outstanding euro-denominated indebtedness. The potential increase in the U.S. dollar equivalent of the principal amount outstanding resulting from a hypothetical 10% adverse change in exchange rates at such date would be approximately \$1.3 million.

Certain of our sales generated by our non-U.S. operations are denominated in U.S. dollars. We periodically use currency forward contracts to manage a very nominal portion of currency exchange rate risk associated with trade receivables denominated in a currency other than the holder's functional currency or similar exchange rate risk associated with future

sales. We have not entered into these contracts for trading or speculative purposes in the past, nor do we currently anticipate entering into such contracts for trading or speculative purposes in the future.

At December 31, 2012, we held currency forward contracts to exchange an aggregate of \$20.0 million for an equivalent value of Norwegian Kroner at exchange rates ranging from Kroner 6.02 to Kroner 6.13 per U.S. dollar. These contracts with DnB Nor Bank ASA mature from January 2013 through May 2013 at a rate of \$5.0 million per month, subject to early redemption provisions at our option.

The estimated fair value of such currency forward contracts at December 31, 2012 was a \$1.8 million net asset, which amount is recognized as part of accounts and other receivables in our Consolidated Balance Sheet and a corresponding \$1.8 million currency transaction gain in our Consolidated Statement of Operations. To the extent we held such contracts during 2010, 2011 and 2012, we did not use hedge accounting for any of our contracts.

See Note 16 to our Consolidated Financial Statements.

#### ***Marketable security prices***

We are exposed to market risk due to changes in prices of the marketable securities which we own. The fair value of securities which includes investments in mutual funds and in publicly-traded shares of related parties was \$119.3 million and \$21.6 million, respectively, at December 31, 2011 and December 31, 2012. The potential change in the aggregate fair value of these investments, assuming a 10% change in prices, would be approximately \$12 million and \$2 million, respectively, at December 31, 2011 and December 31, 2012.

#### **Raw materials**

We are exposed to market risk from changes in commodity prices relating to our raw materials. As discussed in Item 1 we generally enter into long-term supply agreements for certain of our raw material requirements including TiO<sub>2</sub> feedstock. Many of our raw material contracts contain fixed quantities we are required to purchase, or specify a range of quantities within which we are required to purchase. Raw material pricing under these agreements is generally negotiated quarterly or semi-annually depending upon the suppliers. For certain raw material requirements we do not have long-term supply agreements either because we have assessed the risk of the unavailability of those raw materials and/or the risk of a significant change in the cost of those raw materials to be low, or because long-term supply agreements for those raw materials are generally not available.

#### **Other**

We believe there may be a certain amount of incompleteness in the sensitivity analyses presented above. For example, the hypothetical effect of changes in exchange rates discussed above ignores the potential effect on other variables which affect our results of operations and cash flows, such as demand for our products, sales volumes and selling prices and operating expenses. Accordingly, the amounts presented above are not necessarily an accurate reflection of the potential losses we would incur assuming the hypothetical changes in exchange rates were actually to occur.

The above discussion and estimated sensitivity analysis amounts include forward-looking statements of market risk which assume hypothetical changes in currency exchange rates. Actual future market conditions will likely differ materially from such assumptions. Accordingly, such forward-looking statements should not be considered to be projections by us of future events, gains or losses.

**ITEM 8. FINANCIAL STATEMENTS AND SUPPLEMENTARY DATA**

The information called for by this Item is contained in a separate section of this Annual Report. See "Index of Financial Statements" (page F-1).

**ITEM 9. CHANGES IN AND DISAGREEMENTS WITH ACCOUNTANTS ON ACCOUNTING AND FINANCIAL DISCLOSURE**

None

**ITEM 9A. CONTROLS AND PROCEDURES**

**Evaluation of Disclosure Controls and Procedures**

We maintain a system of disclosure controls and procedures. The term "disclosure controls and procedures," as defined by Exchange Act Rule 13a-15(e), means controls and other procedures that are designed to ensure that information required to be disclosed in the reports that we file or submit to the SEC under the Securities Exchange Act of 1934, as amended (the Act), is recorded, processed, summarized and reported, within the time periods specified in the SEC's rules and forms. Disclosure controls and procedures include, without limitation, controls and procedures designed to ensure that information we are required to disclose in the reports we file or submit to the SEC under the Act is accumulated and communicated to our management, including our principal executive officer and our principal financial officer, or persons performing similar functions, as appropriate to allow timely decisions to be made regarding required disclosure. Each of Steven L. Watson, our Chief Executive Officer and Gregory M. Swalwell, our Executive Vice President and Chief Financial Officer, have evaluated the design and effectiveness of our disclosure controls and procedures as of December 31, 2012. Based upon their evaluation, these executive officers have concluded that our disclosure controls and procedures are effective as of December 31, 2012.

**Scope of Management Report on Internal Control Over Financial Reporting**

We also maintain internal control over financial reporting. The term "internal control over financial reporting," as defined by Exchange Act Rule 13a-15(f) means a process designed by, or under the supervision of, our principal executive and principal financial officers, or persons performing similar functions, and effected by the board of directors, management and other personnel, to provide reasonable assurance regarding the reliability of financial reporting and the preparation of financial statements for external purposes in accordance with GAAP, and includes those policies and procedures that:

- Pertain to the maintenance of records that in reasonable detail accurately and fairly reflect the transactions and dispositions of our assets,

- Provide reasonable assurance that transactions are recorded as necessary to permit preparation of financial statements in accordance with GAAP, and that receipts and expenditures are being made only in accordance with authorizations of management and directors and
- Provide reasonable assurance regarding prevention or timely detection of an unauthorized acquisition, use or disposition of assets that could have a material effect on our Consolidated Financial Statements.

Section 404 of the Sarbanes-Oxley Act of 2002 requires us to report on internal control over financial reporting in this Annual Report on Form 10-K for the year ended December 31, 2012. Our independent registered public accounting firm is also required to annually attest to our internal control over financial reporting.

As permitted by the SEC, our assessment of internal control over financial reporting excludes (i) internal control over financial reporting of equity method investees and (ii) internal control over the preparation of our financial statement schedules required by Article 12 of Regulation S-X. However, our assessment of internal control over financial reporting with respect to equity method investees did include controls over the recording of amounts related to our investment that are recorded in the consolidated financial statements, including controls over the selection of accounting methods for our investments, the recognition of equity method earnings and losses and the determination, valuation and recording of our investment account balances.

#### **Changes in Internal Control Over Financial Reporting**

There has been no change to our internal control over financial reporting during the quarter ended December 31, 2012 that has materially affected, or is reasonably likely to materially affect, our internal control over financial reporting.

#### **Management's Report on Internal Control Over Financial Reporting**

Our management is responsible for establishing and maintaining adequate internal control over financial reporting, as such term is defined in Exchange Act Rules 13a-15(f) and 15d-15(f). Our evaluation of the effectiveness of internal control over financial reporting is based upon the criteria established in *Internal Control - Integrated Framework* issued by the Committee of Sponsoring Organizations of the Treadway Commission (commonly referred to as the "COSO" framework). Based on our evaluation under that framework, we have concluded that our internal control over financial reporting was effective as of December 31, 2012.

PricewaterhouseCoopers LLP, the independent registered public accounting firm that has audited our consolidated financial statements included in this Annual Report, has audited the effectiveness of our internal control over financial reporting as of December 31, 2012, as stated in their report, which is included in this Annual Report on Form 10-K.

## **Certifications**

Our chief executive officer is required to annually file a certification with the New York Stock Exchange, or NYSE, certifying our compliance with the corporate governance listing standards of the NYSE. During 2012, our chief executive officer filed such annual certification with the NYSE. The 2012 certification was unqualified.

Our chief executive officer and chief financial officer are also required to, among other things, file quarterly certifications with the SEC regarding the quality of our public disclosures, as required by Section 302 of the Sarbanes-Oxley Act of 2002. The certifications for the quarter ended December 31, 2012 have been filed as Exhibits 31.1 and 31.2 to this Annual Report on Form 10-K.

## **ITEM 9B. OTHER INFORMATION**

Not applicable



**PART III**

**ITEM 10. DIRECTORS, EXECUTIVE OFFICERS AND CORPORATE GOVERNANCE**

The information required by this Item is incorporated by reference to our 2013 definitive proxy statement to be filed with the SEC pursuant to Regulation 14A within 120 days after the end of the fiscal year covered by this report.

**ITEM 11. EXECUTIVE COMPENSATION**

The information required by this Item is incorporated by reference to our 2013 proxy statement.

**ITEM 12. SECURITY OWNERSHIP OF CERTAIN BENEFICIAL OWNERS AND MANAGEMENT AND RELATED STOCKHOLDER MATTERS**

The information required by this Item is incorporated by reference to our 2013 proxy statement.

**ITEM 13. CERTAIN RELATIONSHIPS AND RELATED TRANSACTIONS, AND DIRECTOR INDEPENDENCE**

The information required by this Item is incorporated by reference to our 2013 proxy statement. See also Note 14 to our Consolidated Financial Statements.

**ITEM 14. PRINCIPAL ACCOUNTING FEES AND SERVICES**

The information required by the Item is incorporated by reference to our 2013 proxy statement.

PART IV

ITEM 15. EXHIBITS AND FINANCIAL STATEMENT SCHEDULES

(a) and (c) Financial Statements and Schedule

**The Registrant**

The consolidated financial statements and schedule of the Registrant listed on the accompanying Index of Financial Statements and Schedules (see page F-1) are filed as part of this Annual Report.

(b) Exhibits

Included as exhibits are the items listed in the Exhibit Index. We will furnish a copy of any of the exhibits listed below upon payment of \$4.00 per exhibit to cover our costs to furnish the exhibits. Pursuant to Item 601(b)(4)(iii) of Regulation S-K, any instrument defining the rights of holders of long-term debt issues and other agreements related to indebtedness which do not exceed 10% of consolidated total assets as of December 31, 2010 will be furnished to the Commission upon request.

We will also furnish, without charge, a copy of our amended and restated Code of Business Conduct and Ethics, as adopted by the board of directors on February 9, 2012, upon request. Such requests should be directed to the attention of the Corporate Secretary at our corporate offices located at 5430 LBJ Freeway, Suite 1700, Dallas, TX 75240.

<u>Item No.</u>	<u>Exhibit Index</u>
3.1+	Restated First Amended and Restated Certificate of Incorporation of Kronos Worldwide, Inc., as amended on May 12, 2011 - incorporated by reference to Exhibit 3.1 of the Registrant's Current Report on Form 8-K (File No. 001-31763) filed on May 12, 2011.
3.2	Amended and Restated Bylaws of Kronos Worldwide, Inc. as of October 25, 2007 - incorporated by reference to Exhibit 3.1 of the Registrant's Current Report on Form 8-K (File No. 001-31763) filed with the U.S. Securities and Exchange Commission on October 31, 2007.
4.1	Satisfaction and Discharge of Indenture, Release, Assignment and Transfer, dated as of June 14, 2012, issued by The Bank of New York Mellon, formerly known as The Bank of New York, a New York banking corporation - incorporated by reference to Exhibit 10.4 to the Current Report on Form 8-K (File No. 001-31763) dated June 13, 2012 and filed by the registrant on June 18, 2012.
10.1**	Amended and Restated Tax Agreement between Valhi, Inc. and Kronos Worldwide, Inc. dated as of December 1, 2012.
10.2	Intercorporate Services Agreement by and between Contran Corporation and Kronos Worldwide, Inc., effective as of January 1, 2004 - incorporated by reference to Exhibit 10.2 to the Quarterly

Report on Form 10-Q of the Registrant (File No. 001-31763) for the quarter ended March 31, 2004.

- 10.3\* Kronos Worldwide, Inc. 2012 Director Stock Plan - incorporated by reference to Exhibit 4.4 of the Registration statement on Form S-8 of the Registrant (File No. 333-113425).
- 10.4 €80,000,000 Facility Agreement, dated June 25, 2002, among Kronos Titan GmbH & Co. OHG, Kronos Europe S.A./N.V., Kronos Titan A/S and Titania A/S, as borrowers, Kronos Titan GmbH & Co. OHG, Kronos Europe S.A./N.V. and Kronos Norge AS, as guarantors, Kronos Denmark ApS, as security provider, Deutsche Bank AG, as mandated lead arranger, Deutsche Bank Luxembourg S.A., as agent and security agent, and KBC Bank NV, as fronting bank, and the financial institutions listed in Schedule 1 thereto, as lenders - incorporated by reference to Exhibit 10.1 to the Quarterly Report on Form 10-Q of NL Industries, Inc. (File No. 001-00640) for the quarter ended June 30, 2002.
- 10.5 First Amendment Agreement, dated September 3, 2004, Relating to a Facility Agreement dated June 25, 2002 among Kronos Titan GmbH, Kronos Europe S.A./N.V., Kronos Titan AS and Titania A/S, as borrowers, Kronos Titan GmbH, Kronos Europe S.A./N.V. and Kronos Norge AS, as guarantors, Kronos Denmark ApS, as security provider, with Deutsche Bank Luxembourg S.A., acting as agent - incorporated by reference to Exhibit 10.1 of the Current Report on Form 8-K of the Registrant dated November 17, 2004 (File No. 333-119639).
- 10.6 Second Amendment Agreement Relating to a Facility Agreement dated June 25, 2002 executed as of June 14, 2005 by and among Deutsche Bank AG, as mandated lead arranger, Deutsche Bank Luxembourg S.A. as agent, the participating lenders, Kronos Titan GmbH, Kronos Europe S.A./N.V, Kronos Titan AS, Kronos Norge AS, Titania AS and Kronos Denmark ApS - incorporated by reference to Exhibit 10.3 to the Annual Report on Form 10-K of Kronos International, Inc. (File No. 333-100047) for the year ended December 31, 2009.
- 10.7 Third Amendment Agreement Relating to a Facility Agreement dated June 25, 2002 executed as of May 26, 2008 by and among Deutsche Bank AG, as mandated lead arranger, Deutsche Bank Luxembourg S.A., as agent, the participating lenders, Kronos Titan GmbH, Kronos Europe S.A./N.V, Kronos Titan AS, Kronos Norge AS, Titania AS and Kronos Denmark ApS - incorporated by reference to Exhibit 10.4 to the Annual Report on Form 10-K of Kronos International, Inc. (File No. 333-100047) for the year ended December 31, 2009.
- 10.8 Fourth Amendment Agreement Relating to a Facility Agreement dated June 25, 2002 executed as of September 15, 2009 by and among Deutsche Bank AG, as mandated lead arranger, Deutsche Bank Luxembourg S.A., as agent, the participating lenders, Kronos Titan GmbH, Kronos Europe S.A./N.V., Kronos Titan AS, Kronos Norge AS, Titania AS and Kronos Denmark ApS - incorporated by reference to Exhibit 10.5 to the Annual Report on Form 10-K of Kronos International, Inc. (File No. 333-1000947) for the year ended December 31, 2009.
- 10.9 Fifth Amendment Agreement Relating to a Facility Agreement dated June 25, 2002 executed as of October 28, 2010 by and among

Deutsche Bank AG, as mandated lead arranger, Deutsche Bank Luxembourg S.A., as agent, the participating lenders, Kronos Titan GmbH, Kronos Europe S.A./N.V., Kronos Titan AS, Kronos Norge AS, Titania AS and Kronos Denmark ApS - incorporated by reference to Exhibit 10.1 to the Current Report on Form 8-K of Kronos International, Inc. dated October 28, 2010 (File No. 333-100047).

- 10.10 Sixth Amendment Agreement Relating to a Facility Agreement dated June 25, 2002 executed as of September 27, 2012 by and among Deutsche Bank AG, as mandated lead arranger, Deutsche Bank Luxembourg S.A., as agent, the participating lenders, Kronos Titan GmbH, Kronos Europe S.A./N.V., Kronos Titan AS, Titania AS, Kronos Norge AS, and Kronos Denmark ApS - incorporated by reference to Exhibit 10.1 to our Current Report on Form 8-K (File No. 001-31763) filed with the U.S. Securities and Exchange Commission on October 3, 2012.
- 10.11 Credit Agreement, dated June 13, 2012, by and among the registrant Kronos Worldwide, Inc. and Wells Fargo Bank, National Association - incorporated by reference to Exhibit 10.1 to the Current Report on Form 8-K (File No. 001-31763) dated June 13, 2012 and filed by the registrant on June 18, 2012.
- 10.12 Guaranty and Security Agreement, dated June 13, 2012, among Kronos Worldwide, Inc., Kronos Louisiana, Inc., Kronos (US), Inc., Kronos International, Inc. and Wells Fargo Bank, National Association - incorporated by reference to Exhibit 10.2 to the Current Report on Form 8-K (File No. 001-31763) dated June 13, 2012 and filed by the registrant on June 18, 2012.
- 10.13 Intercreditor Agreement dated as of June 18, 2012, by and between Wells Fargo Capital Finance and Wells Fargo Bank, National Association, and acknowledged by Kronos Worldwide, Inc., Kronos Louisiana, Inc. and Kronos (US), Inc. - incorporated by reference to Exhibit 10.3 to the Current Report on Form 8-K/A dated June 13, 2012 (File No. 001-31763) and filed by the registrant on June 19, 2012.
- 10.14 Lease Contract, dated June 21, 1952, between Farbenfabriken Bayer Aktiengesellschaft and Titangesellschaft mit beschränkter Haftung (German language version and English translation thereof) - incorporated by reference to Exhibit 10.14 to the Annual Report on Form 10-K (File No. 001-00640) of NL Industries, Inc. for the year ended December 31, 1985.
- 10.15 Master Technology Exchange Agreement, dated as of October 18, 1993, among Kronos Worldwide, Inc. (f/k/a Kronos, Inc.), Kronos Louisiana, Inc., Kronos International, Inc., Tioxide Group Limited and Tioxide Group Services Limited - incorporated by reference to Exhibit 10.8 to the Quarterly Report on Form 10-Q (File No. 001-00640) of NL Industries, Inc. for the quarter ended September 30, 1993.
- 10.16 Form of Assignment and Assumption Agreement, dated as of January 1, 1999, between Kronos Inc. (formerly known as Kronos (USA), Inc.) and Kronos International, Inc. - incorporated by reference to Exhibit 10.9 to Kronos International, Inc.'s Registration Statement on Form S-4 (File No. 333-100047).

- 10.17 Form of Cross License Agreement, effective as of January 1, 1999, between Kronos Inc. (formerly known as Kronos (USA), Inc.) and Kronos International, Inc. - incorporated by reference to Exhibit to Kronos International, Inc.'s Registration Statement on Form S-4 (File No. 333-100047).
- 10.18 Formation Agreement dated as of October 18, 1993 among Tioxide Americas Inc., Kronos Louisiana, Inc. and Louisiana Pigment Company, L.P. - incorporated by reference to Exhibit 10.2 to NL Industries, Inc.'s Quarterly Report on Form 10-Q (File No. 001-00640) for the quarter ended September 30, 1993.
- 10.19 Joint Venture Agreement dated as of October 18, 1993 between Tioxide Americas Inc. and Kronos Louisiana, Inc. - incorporated by reference to Exhibit 10.3 to NL Industries, Inc.'s Quarterly Report on Form 10-Q (File No. 001-00640) for the quarter ended September 30, 1993.
- 10.20 Kronos Offtake Agreement dated as of October 18, 1993 between Kronos Louisiana, Inc. and Louisiana Pigment Company, L.P. - incorporated by reference to Exhibit 10.4 to NL Industries, Inc.'s Quarterly Report on Form 10-Q (File No. 001-00640) for the quarter ended September 30, 1993.
- 10.21 Amendment No. 1 to Kronos Offtake Agreement dated as of December 20, 1995 between Kronos Louisiana, Inc. and Louisiana Pigment Company, L.P. - incorporated by reference to Exhibit 10.22 to NL Industries, Inc.'s Annual Report on Form 10-K (File No. 001-00640) for the year ended December 31, 1995.
- 10.22 Tioxide Americas Offtake Agreement dated as of October 18, 1993 between Tioxide Americas Inc. and Louisiana Pigment Company, L.P. - incorporated by reference to Exhibit 10.5 to NL Industries, Inc.'s Quarterly Report on Form 10-Q (File No. 001-00640) for the quarter ended September 30, 1993.
- 10.23 Amendment No. 1 to Tioxide Americas Offtake Agreement dated as of December 20, 1995 between Tioxide Americas Inc. and Louisiana Pigment Company, L.P. - incorporated by reference to Exhibit 10.24 to NL Industries, Inc.'s Annual Report on Form 10-K (File No. 001-00640) for the year ended December 31, 1995.
- 10.24 Parents' Undertaking dated as of October 18, 1993 between ICI American Holdings Inc. and Kronos Worldwide, Inc. (f/k/a Kronos, Inc.) - incorporated by reference to Exhibit 10.9 to NL Industries, Inc.'s Quarterly Report on Form 10-Q (File No. 001-00640) for the quarter ended September 30, 1993.
- 10.25 Allocation Agreement dated as of October 18, 1993 between Tioxide Americas Inc., ICI American Holdings, Inc., Kronos Worldwide, Inc. (f/k/a Kronos, Inc.) and Kronos Louisiana, Inc. - incorporated by reference to Exhibit 10.10 to NL Industries, Inc.'s Quarterly Report on Form 10-Q (File No. 001-00640) for the quarter ended September 30, 1993.



10.26 Insurance sharing agreement dated October 30, 2003 by and among CompX International Inc., Contran Corporation, Keystone Consolidated Industries, Inc., Titanium Metals Corp., Valhi, Inc., NL Industries, Inc. and Kronos Worldwide, Inc. - incorporated by reference to Exhibit 10.48 to NL Industries, Inc.'s Annual Report on Form 10-K (File No. 001-00640) for the year ended December 31, 2003.

10.27\*\* Fifth Amended and Restated Unsecured Revolving Demand Promissory Note dated December 31, 2012 in the original principal amount of \$100.0 million executed by Valhi, Inc. and payable to the order of Kronos Worldwide, Inc.

10.28 Unsecured Term Loan Promissory Note dated February 15, 2013 in the original principal amount of \$290 million executed by Kronos Worldwide, Inc. and payable to the order of Contran Corporation - incorporated by reference to Exhibit 10.2 of the Current Report on Form 8-K (File No. 001-31763) of the Registrant dated February 15, 2013.

21.1\*\* Subsidiaries.

23.1\*\* Consent of PricewaterhouseCoopers LLP.

31.1\*\* Certification.

31.2\*\* Certification.

32.1\*\* Certification.

101.INS\*\* XBRL Instance Document

101.SCH\*\* XBRL Taxonomy Extension Schema

101.CAL\*\* XBRL Taxonomy Extension Calculation Linkbase

101.DEF\*\* XBRL Taxonomy Extension Definition Linkbase

101.LAB\*\* XBRL Taxonomy Extension Label Linkbase

101.PRE\*\* XBRL Taxonomy Extension Presentation Linkbase

---

+ Exhibit 3.1 is restated for the purposes of the disclosure requirements of Item 601 of Regulation S-K promulgated by the U.S. Securities and Exchange Commission and does not represent a restated certificate of incorporation that has been filed with the Delaware Secretary of State.

\* Management contract, compensatory plan or arrangement

\*\* Filed herewith

SIGNATURES

Pursuant to the requirements of Section 13 or 15(d) of the Securities Exchange Act of 1934, the Registrant has duly caused this report to be signed on its behalf by the undersigned, thereunto duly authorized.

Kronos Worldwide, Inc.  
(Registrant)

By: /s/ Steven L. Watson  
Steven L. Watson  
March 12, 2013  
(Vice Chairman and Chief Executive Officer)

Pursuant to the requirements of the Securities Exchange Act of 1934, this report has been signed below by the following persons on behalf of the Registrant and in the capacities and on the dates indicated:

/s/ Harold C. Simmons  
Harold C. Simmons, March 12, 2013  
(Chairman of the Board)

/s/ Steven L. Watson  
Steven L. Watson, March 12, 2013  
(Vice Chairman and Chief Executive Officer)

/s/ George E. Poston  
George E. Poston, March 12, 2013  
(Director)

/s/ Keith R. Coogan  
Keith R. Coogan, March 12, 2013  
(Director)

/s/ C. H. Moore, Jr.  
C. H. Moore, Jr., March 12, 2013  
(Director)

/s/ R. Gerald Turner  
R. Gerald Turner, March 12, 2013  
(Director)

/s/ C. Kern Wildenthal  
C. Kern Wildenthal, March 12, 2013  
(Director)

/s/ Gregory M. Swalwell  
Gregory M. Swalwell, March 12, 2013  
(Executive Vice President and Chief Financial Officer, Principal Financial Officer)

/s/ Tim C. Hafer  
Tim C. Hafer, March 12, 2013  
(Vice President, Controller, Principal Accounting Officer)

KRONOS WORLDWIDE, INC.  
Annual Report on Form 10-K  
Items 8, 15(a) and 15(c)  
Index of Financial Statements

Financial Statements	Page
Report of Independent Registered Public Accounting Firm	F-2
Consolidated Balance Sheets - December 31, 2011 and 2012	F-4
Consolidated Statements of Income - Years ended December 31, 2010, 2011 and 2012	F-6
Consolidated Statements of Comprehensive Income - Years ended December 31, 2010, 2011 and 2012	F-7
Consolidated Statements of Cash Flows - Years ended December 31, 2010, 2011 and 2012	F-8
Consolidated Statements of Stockholders' Equity - Years ended December 31, 2010, 2011 and 2012	F-10
Notes to Consolidated Financial Statements	F-11

All financial statement schedules have been omitted either because they are not applicable or required, or the information that would be required to be included is disclosed in the Notes to the Consolidated Financial Statements.



REPORT OF INDEPENDENT REGISTERED PUBLIC ACCOUNTING FIRM

To the Stockholders and Board of Directors of Kronos Worldwide, Inc.:

In our opinion, the accompanying consolidated balance sheets and the related consolidated statements of income, of comprehensive income, of stockholders' equity and of cash flows present fairly, in all material respects, the financial position of Kronos Worldwide, Inc. and its subsidiaries at December 31, 2011 and 2012 and the results of their operations and their cash flows for each of the three years in the period ended December 31, 2012 in conformity with accounting principles generally accepted in the United States of America. Also in our opinion, the Company maintained, in all material respects, effective internal control over financial reporting as of December 31, 2012, based on criteria established in *Internal Control - Integrated Framework* issued by the Committee of Sponsoring Organizations of the Treadway Commission (COSO). The Company's management is responsible for these financial statements, for maintaining effective internal control over financial reporting and for its assessment of the effectiveness of internal control over financial reporting, included in Management's Report on Internal Control Over Financial Reporting appearing under Item 9A. Our responsibility is to express opinions on these financial statements and on the Company's internal control over financial reporting based on our audits (which were integrated audits in 2011 and 2012). We conducted our audits in accordance with the standards of the Public Company Accounting Oversight Board (United States). Those standards require that we plan and perform the audits to obtain reasonable assurance about whether the financial statements are free of material misstatement and whether effective internal control over financial reporting was maintained in all material respects. Our audits of the financial statements included examining, on a test basis, evidence supporting the amounts and disclosures in the financial statements, assessing the accounting principles used and significant estimates made by management, and evaluating the overall financial statement presentation. Our audit of internal control over financial reporting included obtaining an understanding of internal control over financial reporting, assessing the risk that a material weakness exists, and testing and evaluating the design and operating effectiveness of internal control based on the assessed risk. Our audits also included performing such other procedures as we considered necessary in the circumstances. We believe that our audits provide a reasonable basis for our opinions.

A company's internal control over financial reporting is a process designed to provide reasonable assurance regarding the reliability of financial reporting and the preparation of financial statements for external purposes in accordance with generally accepted accounting principles. A company's internal control over financial reporting includes those policies and procedures that (i) pertain to the maintenance of records that, in reasonable detail, accurately and fairly reflect the transactions and dispositions of the assets of the company; (ii) provide reasonable assurance that transactions are recorded as necessary to permit preparation of financial statements in accordance with generally accepted accounting principles, and that receipts and expenditures of the company are being made only in accordance with authorizations of management and directors of the company; and (iii) provide reasonable assurance regarding prevention or timely detection of unauthorized acquisition, use, or disposition of the company's assets that could have a material effect on the financial statements.

Because of its inherent limitations, internal control over financial reporting may not prevent or detect misstatements. Also, projections of any evaluation of effectiveness to future periods are subject to the risk that controls may become inadequate because of changes in conditions, or that the degree of compliance with the policies or procedures may deteriorate.



Dallas, Texas  
March 12, 2013



KRONOS WORLDWIDE, INC. AND SUBSIDIARIES

CONSOLIDATED BALANCE SHEETS

(In millions, except per share data)

ASSETS	December 31,	
	2011	2012
Current assets:		
Cash and cash equivalents	\$ 82.5	\$ 282.7
Restricted cash	1.9	2.7
Marketable securities	20.9	-
Accounts and other receivables	270.3	285.8
Receivable from affiliate	29.6	-
Inventories, net	444.2	638.3
Prepaid expenses	5.7	9.8
Deferred income taxes	9.9	4.1
Total current assets	<u>865.0</u>	<u>1,223.4</u>
Other assets:		
Investment in TiO <sub>2</sub> manufacturing joint venture	89.2	109.9
Note receivable from Valhi	136.1	-
Marketable equity securities	98.4	21.6
Deferred income taxes	133.0	120.5
Other	16.7	29.1
Total other assets	<u>473.4</u>	<u>281.1</u>
Property and equipment:		
Land	43.2	45.2
Buildings	226.6	238.9
Equipment	1,018.0	1,082.9
Mining properties	114.9	131.3
Construction in progress	27.0	37.3
	1,429.7	1,535.6
Less accumulated depreciation and amortization	<u>944.2</u>	<u>1,013.1</u>
Net property and equipment	<u>485.5</u>	<u>522.5</u>
Total assets	<u>\$ 1,823.9</u>	<u>\$ 2,027.0</u>

KRONOS WORLDWIDE, INC. AND SUBSIDIARIES

CONSOLIDATED BALANCE SHEETS (CONTINUED)

(In millions, except per share data)

LIABILITIES AND STOCKHOLDERS' EQUITY	December 31,	
	2011	2012
Current liabilities:		
Current maturities of long-term debt	\$ 2.2	\$ 21.2
Accounts payable and accrued liabilities	285.8	231.6
Payables to affiliates	8.6	41.6
Income taxes	25.2	23.1
Deferred income taxes	6.2	10.9
Total current liabilities	<u>328.0</u>	<u>328.4</u>
Noncurrent liabilities:		
Long-term debt	362.9	378.9
Deferred income taxes	41.0	24.0
Accrued pension cost	127.6	189.2
Accrued postretirement benefits cost	12.7	14.1
Other	27.4	30.3
Total noncurrent liabilities	<u>571.6</u>	<u>636.5</u>
Stockholders' equity:		
Common stock, \$.01 par value; 240.0 shares authorized; 115.9 shares issued	1.2	1.2
Additional paid-in capital	1,399.0	1,399.1
Retained deficit	(290.1)	(141.1)
Accumulated other comprehensive loss	(185.8)	(197.1)
Total stockholders' equity	<u>924.3</u>	<u>1,062.1</u>
Total liabilities and stockholders' equity	<u>\$ 1,823.9</u>	<u>\$ 2,027.0</u>

Commitments and contingencies (Notes 10 and 15)

See accompanying notes to consolidated financial statements.

KRONOS WORLDWIDE, INC. AND SUBSIDIARIES

CONSOLIDATED STATEMENTS OF INCOME

(In millions, except per share data)

	Years ended December 31,		
	2010	2011	2012
Net sales	\$ 1,449.7	\$ 1,943.3	\$ 1,976.3
Cost of sales	<u>1,104.4</u>	<u>1,194.9</u>	<u>1,415.9</u>
Gross margin	345.3	748.4	560.4
Selling, general and administrative expense	166.7	195.0	183.4
Other operating income (expense):			
Currency transaction gains (losses), net	7.8	3.0	(1.0)
Disposition of property and equipment	(1.8)	(1.0)	(1.0)
Other income (expense), net	1.0	.1	(1.5)
Corporate expense	<u>(7.2)</u>	<u>(9.0)</u>	<u>(13.9)</u>
Income from operations	178.4	546.5	359.6
Other income (expense):			
Interest and dividend income	.7	7.0	9.0
Marketable securities transaction losses, net	-	(.6)	(3.9)
Loss on prepayment of debt, net	-	(3.1)	(7.2)
Interest expense	<u>(38.8)</u>	<u>(32.7)</u>	<u>(26.7)</u>
Income before income taxes	140.3	517.1	330.8
Provision for income taxes	<u>9.7</u>	<u>196.1</u>	<u>112.3</u>
Net income	<u>\$ 130.6</u>	<u>\$ 321.0</u>	<u>\$ 218.5</u>
Net income per basic and diluted share	<u>\$ 1.29</u>	<u>\$ 2.77</u>	<u>\$ 1.89</u>
Weighted average shares used in the calculation of net income per share	<u>100.8</u>	<u>115.9</u>	<u>115.9</u>

See accompanying notes to consolidated financial statements.

KRONOS WORLDWIDE, INC. AND SUBSIDIARIES  
CONSOLIDATED STATEMENTS OF COMPREHENSIVE INCOME

(In millions)

	Years ended December 31,		
	2010	2011	2012
Net income	\$ 130.6	\$ 321.0	\$ 218.5
Other comprehensive income (loss), net of tax:			
Marketable securities	-	5.1	(.9)
Currency translation	.1	(26.7)	28.3
Defined benefit pension plans	(8.0)	(10.2)	(38.1)
Other postretirement benefit plans	<u>2.9</u>	<u>(1.7)</u>	<u>(.6)</u>
Total other comprehensive loss, net	<u>(5.0)</u>	<u>(33.5)</u>	<u>(11.3)</u>
Comprehensive income	<u>\$ 125.6</u>	<u>\$ 287.5</u>	<u>\$ 207.2</u>

See accompanying notes to consolidated financial statements.

KRONOS WORLDWIDE, INC. AND SUBSIDIARIES

CONSOLIDATED STATEMENTS OF CASH FLOWS

(In millions)

	Years ended December 31,		
	2010	2011	2012
Cash flows from operating activities:			
Net income	\$ 130.6	\$ 321.0	\$ 218.5
Depreciation and amortization	44.7	47.5	47.8
Deferred income taxes	(23.8)	63.8	22.6
Loss on prepayment of debt, net	-	3.1	7.2
Call premium paid	-	(2.5)	(6.2)
Marketable security transaction losses, net	-	.6	3.9
Benefit plan expense greater (less) than cash funding:			
Defined benefit pension plans	(2.0)	.7	(3.5)
Other postretirement benefit plans	.7	(.2)	.2
Distributions from (contributions to) TiO <sub>2</sub> manufacturing joint venture, net	2.4	3.8	(20.7)
Other, net	5.4	6.7	.5
Change in assets and liabilities:			
Accounts and other receivables	(52.4)	(48.2)	-
Inventories	7.1	(183.8)	(184.8)
Prepaid expenses	2.7	.3	(3.7)
Accounts payable and accrued liabilities	(9.0)	94.8	(56.2)
Income taxes	7.1	19.4	(18.5)
Accounts with affiliates	(.7)	(29.8)	67.2
Other noncurrent assets	(.4)	(3.2)	(11.4)
Other noncurrent liabilities	13.6	1.6	14.0
Net cash provided by operating activities	<u>126.0</u>	<u>295.6</u>	<u>76.9</u>
Cash flows from investing activities:			
Capital expenditures	(37.7)	(68.6)	(74.8)
Loan to Valhi:			
Loans	(114.8)	(214.7)	(178.7)
Collections	52.9	140.5	314.8
Proceeds from sale of marketable securities:			
TIMET common stock	-	-	70.0
Mutual funds	-	251.0	21.1
Purchase of marketable securities:			
TIMET common stock	(43.5)	(30.4)	-
Valhi common stock	(2.5)	(12.8)	-
Mutual funds	(.1)	(272.8)	-
Change in restricted cash	(.1)	(5.2)	(2.6)
Other, net	-	(5.1)	-
Net cash provided by (used in) investing activities	<u>(145.8)</u>	<u>(218.1)</u>	<u>149.8</u>



KRONOS WORLDWIDE, INC. AND SUBSIDIARIES  
CONSOLIDATED STATEMENTS OF CASH FLOWS (CONTINUED)

(In millions)

	Years ended December 31,		
	2010	2011	2012
Cash flows from financing activities:			
Indebtedness:			
Borrowings	229.0	113.3	572.4
Principal payments	(256.2)	(288.1)	(523.8)
Deferred financing fees	(.8)	-	(7.1)
Issuance of common stock	337.6	-	-
Dividends paid	(14.5)	(124.6)	(69.5)
Other, net	-	(.2)	(.1)
	<u>295.1</u>	<u>(299.6)</u>	<u>(28.1)</u>
Net cash provided by (used in) financing activities			
Cash and cash equivalents - net change from:			
Operating, investing and financing activities	\$ 275.3	\$ (222.1)	\$ 198.6
Effect of exchange rate changes on cash	(1.7)	(.1)	1.6
	<u>273.6</u>	<u>(222.2)</u>	<u>200.2</u>
Net change for the year			
Balance at beginning of year	31.1	304.7	82.5
	<u>304.7</u>	<u>82.5</u>	<u>282.7</u>
Balance at end of year			
Supplemental disclosures -			
Cash paid for:			
Interest (including call premium), net of amounts capitalized	\$ 36.3	\$ 35.3	\$ 35.6
Income taxes	24.0	104.7	94.3
Accrual for capital expenditures	9.6	16.7	12.2

See accompanying notes to consolidated financial statements.

KRONOS WORLDWIDE, INC. AND SUBSIDIARIES  
CONSOLIDATED STATEMENTS OF STOCKHOLDERS' EQUITY

Years ended December 31, 2010, 2011 and 2012

(In millions)

	Common stock	Additional paid-in capital	Retained earnings (deficit)	Accumulated other comprehensive loss	Total
Balance at December 31, 2009	\$ 1.1	\$ 1,061.3	\$ (602.6)	\$ (147.3)	\$ 312.5
Net income	-	-	130.6	-	130.6
Other comprehensive loss, net of tax	-	-	-	(5.0)	(5.0)
Issuance of common stock	.1	337.5	-	-	337.6
Dividends paid - \$.125 per share	-	-	(14.5)	-	(14.5)
Balance at December 31, 2010	1.2	1,398.8	(486.5)	(152.3)	761.2
Net income	-	-	321.0	-	321.0
Other comprehensive loss, net of tax	-	-	-	(33.5)	(33.5)
Issuance of common stock	-	.2	-	-	.2
Dividends paid - \$1.075 per share	-	-	(124.6)	-	(124.6)
Balance at December 31, 2011	1.2	1,399.0	(290.1)	(185.8)	924.3
Net income	-	-	218.5	-	218.5
Other comprehensive loss, net of tax	-	-	-	(11.3)	(11.3)
Issuance of common stock	-	.1	-	-	.1
Dividends paid - \$.60 per share	-	-	(69.5)	-	(69.5)
Balance at December 31, 2012	<u>\$ 1.2</u>	<u>\$ 1,399.1</u>	<u>\$ (141.1)</u>	<u>\$ (197.1)</u>	<u>\$ 1,062.1</u>

See accompanying notes to consolidated financial statements.

KRONOS WORLDWIDE, INC. AND SUBSIDIARIES

NOTES TO CONSOLIDATED FINANCIAL STATEMENTS

December 31, 2012

**Note 1 - Summary of significant accounting policies:**

**Organization and basis of presentation** - At December 31, 2012, (i) Valhi, Inc. (NYSE: VHI) held approximately 50% of our outstanding common stock (ii) NL Industries, Inc. (NYSE: NL) held approximately 30% of our common stock, (iii) Valhi owned approximately 83% of NL's outstanding common stock and (iv) Contran Corporation and its subsidiaries held approximately 93% of Valhi's outstanding common stock. Substantially all of Contran's outstanding voting stock is held by trusts established for the benefit of certain children and grandchildren of Harold C. Simmons (for which Mr. Simmons is the sole trustee), or is held by Mr. Simmons or other persons or entities related to Mr. Simmons. Consequently, Mr. Simmons may be deemed to control Contran, Valhi and us.

Unless otherwise indicated, references in this report to "we," "us" or "our" refers to Kronos Worldwide, Inc. and its subsidiaries, taken as a whole.

**Management's estimates** - In preparing our financial statements in conformity with accounting principles generally accepted in the United States of America (GAAP) we are required to make estimates and assumptions that affect the reported amounts of assets and liabilities and disclosure of contingent assets and liabilities at the date of the financial statements, and the reported amount of revenues and expenses during the reporting period. Actual results may differ significantly from previously-estimated amounts under different assumptions or conditions.

**Principles of consolidation** - The consolidated financial statements include our accounts and those of our majority-owned subsidiaries. We have eliminated all material intercompany accounts and balances.

**Translation of currencies** - We translate the assets and liabilities of our subsidiaries whose functional currency is other than the U.S. dollar at year-end exchange rates, while we translate our revenues and expenses at average exchange rates prevailing during the year. We accumulate the resulting translation adjustments in stockholders' equity as part of accumulated other comprehensive income (loss), net of related deferred income taxes. We recognize currency transaction gains and losses in income currently.

**Derivatives and hedging activities** - We recognize derivatives as either assets or liabilities measured at fair value. We recognize the effect of changes in the fair value of derivatives either in net income or other comprehensive income (loss), depending on the intended use of the derivative.

**Cash and cash equivalents** - We classify bank time deposits and U.S. Treasury securities purchased under short-term agreements to resell with original maturities of three months or less as cash equivalents.

**Restricted cash and cash equivalents** - We classify cash and cash equivalents that have been segregated or are otherwise limited in use as restricted. To the extent the restricted amount relates to a recognized liability, we classify such restricted amount as either a current or

noncurrent asset to correspond with the classification of the liability. To the extent the restricted amount does not relate to a recognized liability, we classify restricted cash as a current asset. See Note 7.

**Marketable securities and securities transactions** - We carry marketable debt and equity securities at fair value. Accounting Standard Codification (ASC) Topic 820, *Fair Value Measurements and Disclosures*, establishes a consistent framework for measuring fair value and (with certain exceptions) this framework is generally applied to all financial statement items required to be measured at fair value. The standard requires fair value measurements to be classified and disclosed in one of the following three categories:

- Level 1 - Unadjusted quoted prices in active markets that are accessible at the measurement date for identical, unrestricted assets or liabilities;
- Level 2 - Quoted prices in markets that are not active, or inputs which are observable, either directly or indirectly, for substantially the full term of the assets or liability; and
- Level 3 - Prices or valuation techniques that require inputs that are both significant to the fair value measurement and unobservable.

We classify all of our marketable securities as available-for-sale and unrealized gains or losses on these securities are recognized through other comprehensive income, net of deferred income taxes, except for any decline in value we conclude is other than temporary, which is accounted for as a realized loss as a component of net income. We base realized gains and losses upon the specific identification of the securities sold.

We evaluate our investments whenever events or conditions occur to indicate that the fair value of such investments has declined below their carrying amounts. If the carrying amount for an investment declines below its historical cost basis, we evaluate all available positive and negative evidence including, but not limited to, the extent and duration of the impairment, business prospects for the investee and our intent and ability to hold the investment for a reasonable period of time sufficient for the recovery of fair value. If we determine the decline in fair value is other than temporary, the carrying amount of the investment is written down to fair value.

See Notes 6, 11 and 16.

**Accounts receivable** - We provide an allowance for doubtful accounts for known and estimated potential losses arising from sales to customers based on a periodic review of these accounts.

**Inventories and cost of sales** - We state inventories at the lower of cost or market, net of allowance for obsolete and slow-moving inventories. We generally base inventory costs for all inventory categories on average cost that approximates the first-in, first-out method. Inventories include the costs for raw materials, the cost to manufacture the raw materials into finished goods and overhead. Depending on the inventory's stage of completion, our manufacturing costs can include the costs of packing and finishing, utilities, maintenance, depreciation, and salaries and benefits associated with our manufacturing process. We allocate fixed manufacturing overheads based on normal production capacity. Unallocated overhead costs resulting from periods with abnormally low production levels are charged to expense as incurred. As inventory is sold to third parties, we recognize the cost of sales in the same period that the sale occurs. We periodically review our inventory for

estimated obsolescence or instances when inventory is no longer marketable for its intended use, and we record any write-down equal to the difference between the cost of inventory and its estimated net realizable value based on assumptions about alternative uses, market conditions and other factors.

**Investment in TiO<sub>2</sub> manufacturing joint venture** - We account for our investment in a 50%-owned manufacturing joint venture by the equity method. See Note 5.

**Property and equipment and depreciation** - We state property and equipment at cost, including capitalized interest on borrowings during the actual construction period of major capital projects. Capitalized interest costs were \$.9 million in 2010, \$1.0 million in 2011 and \$1.1 million in 2012. We compute depreciation of property and equipment for financial reporting purposes (including mining equipment) principally by the straight-line method over the estimated useful lives of the assets as follows:

Asset	Useful lives
Buildings and improvements	10 to 40 years
Machinery and equipment	3 to 20 years
Mine development costs	units-of-production

We use accelerated depreciation methods for income tax purposes, as permitted. Upon the sale or retirement of an asset, we remove the related cost and accumulated depreciation from the accounts and recognize any gain or loss in income currently.

We expense costs incurred for maintenance, repairs and minor renewals (including planned major maintenance) while we capitalize expenditures for major improvements.

We have a governmental concession with an unlimited term to operate our ilmenite mines in Norway. Mining properties consist of buildings and equipment used in our Norwegian ilmenite mining operations and costs associated with the development of a new mine area which commenced production prior to 2010. While we own the land and ilmenite reserves associated with the mining operations, such land and reserves were acquired for nominal value and we have no material asset recognized for the land and reserves related to our mining operations.

We perform impairment tests when events or changes in circumstances indicate the carrying value may not be recoverable. We consider all relevant factors. We perform the impairment test by comparing the estimated future undiscounted cash flows (exclusive of interest expense) associated with the asset to the asset's net carrying value to determine if a write-down to fair value or discounted cash flow value is required.

**Long-term debt** - We state long-term debt net of any unamortized original issue premium or discount. We classify amortization of deferred financing costs and any premium or discount associated with the issuance of indebtedness as interest expense and compute such amortization by either the interest method or the straight-line method over the term of the applicable issue.

**Employee benefit plans** - Accounting and funding policies for our retirement plans are described in Note 11.



**Income taxes** - We, Valhi and our qualifying subsidiaries are members of Contran's consolidated U.S. federal income tax group (the Contran Tax Group) and we and certain of our qualifying subsidiaries also file consolidated income tax returns with Contran in various U.S. state jurisdictions. As a member of the Contran Tax Group, we are jointly and severally liable for the federal income tax liability of Contran and the other companies included in the Contran Tax Group for all periods in which we are included in the Contran Tax Group. See Note 15. As a member of the Contran Tax Group, we are a party to a tax sharing agreement which provides that we compute our provision for U.S. income taxes on a separate-company basis using the tax elections made by Contran. Pursuant to the tax sharing agreement, we make payments to or receive payments from Valhi in amounts we would have paid to or received from the U.S. Internal Revenue Service or the applicable state tax authority had we not been a member of the Contran Tax Group. We made net payments of income taxes to Valhi of \$13.6 million in 2010, \$43.5 million in 2011 and \$32.1 million in 2012.

We recognize deferred income tax assets and liabilities for the expected future tax consequences of temporary differences between the income tax and financial reporting carrying amounts of assets and liabilities, including investments in our subsidiaries and affiliates who are not members of the Contran Tax Group and undistributed earnings of non-U.S. subsidiaries which are not deemed to be permanently reinvested. The earnings of non-U.S. subsidiaries subject to permanent reinvestment plans aggregated \$978 million at December 31, 2011 and \$1.0 billion at December 31, 2012. It is not practical for us to determine the amount of the unrecognized deferred income tax liability related to such earnings due to the complexities associated with the U.S. taxation on earnings of non-U.S. subsidiaries repatriated to the U.S. We periodically evaluate our deferred tax assets in the various taxing jurisdictions in which we operate and adjust any related valuation allowance based on the estimate of the amount of such deferred tax assets that we believe does not meet the more-likely-than-not recognition criteria.

We record a reserve for uncertain tax positions for tax positions where we believe that it is more-likely-than-not our position will not prevail with the applicable tax authorities. The amount of the benefit associated with our uncertain tax positions that we recognize is limited to the largest amount for which we believe the likelihood of realization is greater than 50%. We accrue penalties and interest on the difference between tax positions taken on our tax returns and the amount of benefit recognized for financial reporting purposes. We classify our reserves for uncertain tax positions in a separate current or noncurrent liability, depending on the nature of the tax position. See Note 10.

**Net sales** - We record sales when products are shipped and title and other risks and rewards of ownership have passed to the customer, or when services are performed. Shipping terms of products shipped are generally FOB shipping point, although in some instances shipping terms are FOB destination point (for which we do not recognize sales until the product is received by the customer) or other standard shipping terms. We state sales net of price, early payment and distributor discounts and volume rebates. We report any tax assessed by a governmental authority that we collect from our customers that is both imposed on and concurrent with our revenue-producing activities (such as sales, use, value added and excise taxes) on a net basis (meaning we do not recognize these taxes either in our revenues or in our costs and expenses).

**Selling, general and administrative expense; shipping and handling costs -**  
Selling, general and administrative expense includes costs related to marketing, sales, distribution, shipping and handling, research and development, legal, and administrative functions such as accounting, treasury and finance, and includes costs for salaries and benefits not associated with our manufacturing process, travel and entertainment, promotional materials and professional fees. We include shipping and handling costs in selling, general and administrative expense and these costs were \$83 million in 2010, \$93 million in 2011 and \$89 million in 2012. We expense advertising costs as incurred and these costs were approximately \$1 million in each of 2010 and 2011 and approximately \$.5 million in 2012. We expense research, development and certain sales technical support costs as incurred and these costs approximated \$13 million in 2010, \$20 million in 2011 and \$19 million in 2012.

**Note 2 - Geographic information:**

Our operations are associated with the production and sale of titanium dioxide pigments (TiO<sub>2</sub>). TiO<sub>2</sub> is used to impart whiteness, brightness, opacity and durability to a wide variety of products, including paints, plastics, paper, fibers and ceramics. Additionally, TiO<sub>2</sub> is a critical component of everyday applications, such as coatings, plastics and paper, as well as many specialty products such as inks, foods and cosmetics. At December 31, 2011 and 2012 the net assets of non-U.S. subsidiaries included in consolidated net assets approximated \$478.2 million and \$579.2 million, respectively.

For geographic information, we attribute net sales to the place of manufacture (point of origin) and to the location of the customer (point of destination); we attribute property and equipment to their physical location.

	<u>Years ended December 31,</u>		
	<u>2010</u>	<u>2011</u>	<u>2012</u>
	(In millions)		
Net sales - point of origin:			
Germany	\$ 714.2	\$ 1,039.7	\$ 977.7
United States	564.7	749.6	1,042.8
Canada	245.4	301.7	339.1
Belgium	209.1	301.8	272.9
Norway	188.3	245.1	284.0
Eliminations	<u>(472.0)</u>	<u>(694.6)</u>	<u>(940.2)</u>
Total	<u>\$ 1,449.7</u>	<u>\$ 1,943.3</u>	<u>\$ 1,976.3</u>
Net sales - point of destination:			
Europe	\$ 822.2	\$ 1,141.4	\$ 1,011.4
North America	417.8	498.5	652.5
Other	<u>209.7</u>	<u>303.4</u>	<u>312.4</u>
Total	<u>\$ 1,449.7</u>	<u>\$ 1,943.3</u>	<u>\$ 1,976.3</u>

	December 31,	
	2011	2012
	(In millions)	
Identifiable assets - net property and equipment:		
Germany	\$ 229.5	\$ 243.9
Norway	96.6	104.7
Canada	68.0	70.8
Belgium	83.2	94.8
Other	8.2	8.3
Total	<u>\$ 485.5</u>	<u>\$ 522.5</u>

**Note 3 - Accounts and other receivables:**

	December 31,	
	2011	2012
	(In millions)	
Trade receivables	\$ 247.2	\$ 229.7
Recoverable VAT and other receivables	22.3	38.9
Refundable income taxes	2.0	18.3
Allowance for doubtful accounts	(1.2)	(1.1)
Total	<u>\$ 270.3</u>	<u>\$ 285.8</u>

**Note 4 - Inventories, net:**

	December 31,	
	2011	2012
	(In millions)	
Raw materials	\$ 89.6	\$ 151.5
Work in process	17.3	27.3
Finished products	280.7	394.8
Supplies	56.6	64.7
Total	<u>\$ 444.2</u>	<u>\$ 638.3</u>

**Note 5 - Investment in TiO<sub>2</sub> manufacturing joint venture:**

We own a 50% interest in Louisiana Pigment Company, L.P. (LPC). LPC is a manufacturing joint venture whose other 50%-owner is Tioxide Americas Inc. (Tioxide). Tioxide is a wholly-owned subsidiary of Huntsman Corporation. LPC owns and operates a chloride-process TiO<sub>2</sub> plant in Lake Charles, Louisiana.

We and Tioxide are both required to purchase one-half of the TiO<sub>2</sub> produced by LPC, unless we and Tioxide agree otherwise (such as in 2012, when we purchased approximately 52% of the production from the plant). LPC operates on a break-even basis and, accordingly, we report no equity in earnings of LPC. Each owner's acquisition transfer price for its share of the TiO<sub>2</sub> produced is equal to its share of the joint venture's production costs and interest expense, if any. Our share of net cost is reported as cost of sales as the related TiO<sub>2</sub> acquired from LPC is sold. We report

distributions we receive from LPC, which generally relate to excess cash generated by LPC from its non-cash production costs, and contributions we make to LPC, which generally relate to cash required by LPC when it builds working capital, as part of our cash flows from operating activities in our Consolidated Statements of Cash Flows. The components of our net distributions from LPC are shown in the table below.

	Years ended December 31,		
	2010	2011	2012
	(In millions)		
Distributions from LPC	\$ 26.1	\$ 29.7	\$ 79.5
Contributions to LPC	<u>(23.7)</u>	<u>(25.9)</u>	<u>(100.2)</u>
Net distributions (contributions)	<u>\$ 2.4</u>	<u>\$ 3.8</u>	<u>\$ (20.7)</u>

Summary balance sheets of LPC are shown below:

	December 31,	
	2011	2012
	(In millions)	
<b>ASSETS</b>		
Current assets	\$ 108.5	\$ 139.8
Property and equipment, net	<u>140.7</u>	<u>126.0</u>
Total assets	<u>\$ 249.2</u>	<u>\$ 265.8</u>
<b>LIABILITIES AND PARTNERS' EQUITY</b>		
Other liabilities, primarily current	\$ 68.0	\$ 43.2
Partners' equity	<u>181.2</u>	<u>222.6</u>
Total liabilities and partners' equity	<u>\$ 249.2</u>	<u>\$ 265.8</u>

Summary income statements of LPC are shown below:

	Years ended December 31,		
	2010	2011	2012
	(In millions)		
Revenues and other income:			
Kronos	\$ 133.7	\$ 144.8	\$ 250.2
Tioxide	<u>134.5</u>	<u>145.7</u>	<u>227.5</u>
	<u>268.2</u>	<u>290.5</u>	<u>477.7</u>
Cost and expenses:			
Cost of sales	267.7	290.1	477.3
General and administrative	<u>.5</u>	<u>.4</u>	<u>.4</u>
	<u>268.2</u>	<u>290.5</u>	<u>477.7</u>
Net income	<u>\$ -</u>	<u>\$ -</u>	<u>\$ -</u>

**Note 6 - Marketable securities:**

At December 31, 2012, our marketable securities consist of investments in the publicly-traded shares of related parties: Valhi, NL and CompX International Inc. At December 31, 2012, Valhi and NL own 50% and 30%, respectively, of our outstanding common stock and NL owns the majority of CompX's outstanding common stock. All of our marketable securities are accounted for as available-for-sale securities, which are carried at fair value using quoted market prices in active markets for each marketable security and represent a Level 1 input within the fair value hierarchy. See Note 16. Because we have classified all of our marketable securities as available-for-sale, any unrealized gains or losses on the securities are recognized through other comprehensive income, net of deferred income taxes.

Marketable security	Fair value measurement level	Market value	Cost basis	Unrealized gains (losses)
<b>December 31, 2011:</b>				
Current assets:				
Mutual funds	1	<u>\$ 20.9</u>	<u>\$ 21.1</u>	<u>\$ (.2)</u>
Noncurrent assets:				
TIMET common stock	1	63.6	73.9	(10.3)
Valhi common stock	1	34.7	15.3	19.4
NL and CompX common stocks	1	<u>.1</u>	<u>.1</u>	<u>-</u>
Total		<u>\$ 98.4</u>	<u>\$ 89.3</u>	<u>\$ 9.1</u>
<b>December 31, 2012:</b>				
Noncurrent assets:				
Valhi common stock	1	<u>\$ 21.5</u>	<u>\$ 15.3</u>	<u>\$ 6.2</u>
NL and CompX common stocks	1	<u>.1</u>	<u>.1</u>	<u>-</u>
Total		<u>\$ 21.6</u>	<u>\$ 15.4</u>	<u>\$ 6.2</u>

At December 31, 2011 and 2012, we held approximately 1.7 million shares of Valhi's common stock, which we purchased during 2010 and 2011. We also held a nominal number of shares of CompX and NL common stocks. At December 31, 2011 and 2012, the quoted per share market price of Valhi's common stock was \$20.16 and \$12.50, respectively. In May 2012, Valhi implemented a 3-for-1 split of its common stock. We have adjusted all share and per-share disclosures related to our investment in Valhi stock for all periods prior to May 2012 to give effect to the stock split. The stock split had no financial statement impact to us, and our ownership interest in Valhi did not change as a result of the split.

At December 31, 2011, we held approximately 4.2 million shares, or 2.4%, of Titanium Metals Corporation's (TIMET) outstanding common stock, which we purchased during 2010 and 2011. At December 31, 2011, the quoted market price was \$14.98 per share. Prior to December 2012, TIMET was also an affiliate of ours, as Contran, Mr. Harold Simmons and persons and other entities related to Mr. Simmons (including us) owned a majority of TIMET's outstanding common stock. In December 2012, we sold all of our shares of TIMET common stock for \$70.0 million (\$16.50 per share) pursuant to a cash tender offer by a third party, and all of our affiliates also sold their shares of TIMET common stock for the same price. Securities transactions in



2012 consist of a \$3.9 million pre-tax loss we recognized on the sale of these TIMET shares.

The Valhi, CompX and NL common stocks we own are subject to the restrictions on resale pursuant to certain provisions of the Securities and Exchange Commission (SEC) Rule 144. In addition, as a majority-owned subsidiary of Valhi we cannot vote our shares of Valhi common stock under Delaware Corporation Law, but we do receive dividends from Valhi on these shares, when declared and paid.

At December 31, 2011, we held investments in various mutual funds which have a primary investment objective of holding corporate and government debt securities from U.S. and other markets. These funds were liquidated for cash proceeds in the first quarter of 2012.

**Note 7 - Other noncurrent assets:**

	December 31,	
	2011	2012
	(In millions)	
Deferred financing costs, net	\$ 2.0	\$ 7.0
Restricted cash	5.4	7.5
Pension asset	-	5.1
Other	9.3	9.5
	<u>16.7</u>	<u>29.1</u>
Total	<u>\$ 16.7</u>	<u>\$ 29.1</u>

**Note 8 - Accounts payable and accrued liabilities:**

	December 31,	
	2011	2012
	(In millions)	
Accounts payable	\$ 186.6	\$ 161.3
Employee benefits	35.3	29.6
Accrued sales discounts and rebates	11.9	14.9
Accrued interest	5.0	.2
Other	47.0	25.6
	<u>285.8</u>	<u>231.6</u>
Total	<u>\$ 285.8</u>	<u>\$ 231.6</u>

**Note 9 - Long-term debt:**

	December 31,	
	2011	2012
	(In millions)	
Term Loan	\$ -	\$ 384.5
Kronos International, Inc. 6.5% Senior Secured Notes	360.6	-
Revolving European credit facility	-	13.2
Other	4.5	2.4
	<u>365.1</u>	<u>400.1</u>
Total debt	<u>365.1</u>	<u>400.1</u>
Less current maturities	<u>2.2</u>	<u>21.2</u>
Total long-term debt	<u>\$ 362.9</u>	<u>\$ 378.9</u>

**Term Loan** - In June 2012, we entered into a \$400 million term loan. We used a portion of the net proceeds of the term loan to redeem the remaining outstanding 6.5% Senior Secured Notes (€279.2 million principal amount outstanding), as discussed below. The term loan was issued at 98.5% of the principal amount, or an aggregate of \$394 million. The term loan provides for an additional \$100 million of term loan borrowings in the future under certain conditions. The remaining net proceeds of the term loan, plus any additional term loan which might be borrowed in the future, are available for our general corporate purposes. The term loan permits the continued payment of regular quarterly dividends as well as the payment of special dividends, if any. The term loan:

- bears interest, at our option, at LIBOR (with LIBOR no less than 1.0%) plus 4.75%, or the base rate, as defined in the agreement, plus 3.75%. The average interest rate on these borrowings at December 31, 2012, and for the period from issuance to December 31, 2012, was 5.75% and 5.82%, respectively;
- requires quarterly principal repayments of \$5.0 million commencing in September 2012, other mandatory principal repayments of formula-determined amounts under specified conditions with all remaining principal balance due in June 2018. Voluntary principal prepayments are permitted at any time (without penalty);
- is collateralized by, among other things, a first priority lien on (i) 100% of the common stock of certain of our U.S. wholly-owned subsidiaries, (ii) 65% of the common stock or other ownership interest of our Canadian subsidiary (Kronos Canada, Inc.) and certain first-tier European subsidiaries (Kronos Titan GmbH and Kronos Denmark ApS) and (iii) a \$362.1 million unsecured promissory note issued by our wholly-owned subsidiary, Kronos International, Inc. (KII) to us;
- is also collateralized by a second priority lien on all of the U.S. assets which collateralize our new North American revolving facility, as discussed below;
- contains a number of covenants and restrictions which, among other things, restrict our ability to incur additional debt, incur liens, pay dividends or merge or consolidate with, or sell or transfer substantially all of our assets to, another entity, contains other provisions and restrictive covenants customary in lending transactions of this type and requires the maintenance of a specified financial covenant (leverage to EBITDA, as defined) to be less than or equal to 3.5 to 1.0; and
- contains customary default provisions, including a default under any of our other indebtedness in excess of \$50 million.

The carrying amount of the term loan includes unamortized original issue discount of \$5.5 million at December 31, 2012.

In February 2013, we voluntarily prepaid an aggregate \$290 million principal amount of the term loan. Funds for such prepayment were provided by \$100 million of our cash on hand as well as borrowings of \$190 million under a new loan from Contran. Such new loan from Contran contains terms and conditions substantially identical to the terms and conditions of the term loan, except that the loan from Contran is unsecured and contains no financial maintenance covenant. As a result of this prepayment, the remaining \$100 million principal amount of the term loan is not repayable until final maturity of the term loan in June 2018. It is possible we might borrow additional amounts from Contran in the future to voluntarily prepay

the remaining \$100 million principal amount outstanding under the term loan. The independent members of our board of directors approved the terms and conditions of the new loan from Contran.

**Senior Secured Notes** - In March 2011, we redeemed €80 million of our €400 million 6.5% Senior Secured Notes at 102.17% of the principal amount for an aggregate of \$115.7 million, including a \$2.5 million call premium. During the third and fourth quarters of 2011, we repurchased in open market transactions an aggregate of €40.8 million principal amount of the Senior Notes for an aggregate of €40.6 million (an aggregate of \$57.6 million when repurchased). Following such partial redemption and repurchases, €279.2 million principal amount of Senior Notes remained outstanding. We recognized a \$3.3 million pre-tax interest charge related to the redemption of €80 million of the 6.5% Senior Secured Notes consisting of the call premium, the write-off of unamortized deferred financing costs and original issue discount associated with the redeemed Senior Notes. We recognized a \$.2 million net gain on the €40.8 million principal amount of Senior Notes repurchased in open market transactions. We borrowed under our European revolving credit facility, as discussed below, in order to fund the redemption in March 2011, while we used cash on hand to fund the open market repurchases.

Immediately upon the June 2012 issuance of the term loan as discussed above, we sent a request to the trustee under the indenture for the Senior Notes, asking that all remaining Senior Notes be called for redemption on July 20, 2012. We also directed that a portion of the proceeds from the new term loan be irrevocably sent to the trustee, in an amount sufficient to pay the principal, call premium at 1.01083% of the principal amount and all accrued and unpaid interest due through the July 20, 2012 redemption date. Upon the trustee's confirmation of receipt of such funds on June 14, 2012, the trustee discharged our obligations under the indenture and released the liens on all collateral thereunder. Because we were released as being the primary obligor under the indenture as of June 14, 2012, the Senior Notes were derecognized as of that date along with the funds irrevocably sent to the trustee to effect the July 20, 2012 redemption. We recognized an aggregate \$7.2 million pre-tax charge related to the early extinguishment of debt in the second quarter of 2012, consisting of the call premium paid, interest from the June 14, 2012 indenture discharge date to the July 20, 2012 redemption date and the write-off of unamortized deferred financing costs and original issue discount associated with the redeemed Senior Notes.

#### **Revolving credit facilities**

**Revolving North American credit facility** - Also in June 2012, we entered into a \$125 million revolving bank credit facility which matures June 2017. Borrowings under the revolving credit facility are available for our general corporate purposes. Available borrowings on this facility are based on formula-determined amounts of eligible trade receivables and inventories, as defined in the agreement, of certain of our North American subsidiaries less any outstanding letters of credit up to \$15 million issued under the facility (with revolving borrowings by our Canadian subsidiary limited to \$25 million). Any amounts outstanding under the revolving credit facility bear interest, at our option, at LIBOR plus a margin ranging from 1.5% to 2.0% or at the applicable base rate, as defined in the agreement, plus a margin ranging from .5% to 1.0%. The credit facility is collateralized by, among other things, a first priority lien on the borrowers' trade receivables and inventories. The facility contains a number of covenants and restrictions which, among other things, restricts the borrowers' ability to incur additional debt, incur liens, pay dividends or merge or consolidate with, or

sell or transfer all or substantially all of their assets to, another entity, contains other provisions and restrictive covenants customary in lending transactions of this type and under certain conditions requires the maintenance of a specified financial covenant (fixed charge coverage ratio, as defined) to be at least 1.0 to 1.0. During December 2012, we borrowed and repaid \$71 million under this facility at an average interest rate of 3.75%. At December 31, 2012, we had no outstanding borrowings under this revolving credit facility and approximately \$125 million was available for borrowing.

*Revolving European credit facility* - Our operating subsidiaries in Germany, Belgium, Norway and Denmark have a €120 million secured revolving bank credit facility that, as amended in September 2012, matures in September 2017. We may denominate borrowings in Euros, Norwegian kroner or U.S. dollars. Outstanding borrowings bear interest at LIBOR plus 1.90%. The facility is collateralized by the accounts receivable and inventories of the borrowers, plus a limited pledge of all of the other assets of the Belgian borrower. The facility contains certain restrictive covenants that, among other things, restrict the ability of the borrowers to incur debt, incur liens, pay dividends or merge or consolidate with, or sell or transfer all or substantially all of the assets to, another entity, and requires the maintenance of certain financial ratios. In addition, the credit facility contains customary cross-default provisions with respect to other debt and obligations of the borrowers, KII and its other subsidiaries.

During 2012, we borrowed €80 million (\$107.4 million when borrowed) under our European credit facility, and subsequently repaid €70 million (\$88.6 million when repaid). The average interest rate on these borrowings as of and for the year ended December 31, 2012 was 1.88% and 2.01%, respectively. As of December 31, 2012, the equivalent of \$144.9 million was available for borrowing under this facility.

*Canada* - In December 2011, our Canadian subsidiary entered into a Cdn. \$10.0 million loan agreement with the Bank of Montreal for the limited purpose of issuing letters of credit. The facility renews annually. Letters of credit are collateralized by restricted deposits at the Bank of Montreal (\$7.5 million at December 31, 2012). See Note 7. The facility contains certain restrictive covenants which, among other things, restrict the subsidiary from incurring additional indebtedness in excess of Cdn. \$35 million. At December 31, 2012, an aggregate of Cdn. \$7.5 million letters of credit were outstanding under this facility.

In December 2011, our Canadian subsidiary entered into an agreement with an economic development agency of the Province of Quebec, Canada pursuant to which we may borrow up to Cdn. \$7.1 million from such agency. Borrowings may only be used to fund capital improvements at our Canadian plant and are limited to a specified percentage of such capital improvements. Borrowings are non-interest bearing, with monthly payments commencing in 2017. The agreement contains certain restrictive covenants, which, among other things, restricts the subsidiary's ability to sell assets or enter into mergers, and requires our subsidiary to maintain certain financial ratios and maintain specified levels of employment. At December 31, 2012, we had no borrowings under this agreement.

*Note payable to affiliate* - From time to time, companies related to Contran will have loans and advances outstanding between them and various related parties pursuant to term and demand notes. In this regard, in April 2010 we entered into an unsecured revolving credit note with Contran pursuant to which we could borrow up to \$40 million from Contran. Our loans from

Contran bore interest, payable quarterly, at the prime rate minus 0.5%, with all outstanding principal due on demand and in any event no later than December 31, 2011. The principal amount borrowed at any time was solely at the discretion of Contran. This facility terminated upon its maturity in December 2011. See Note 14.

**Restrictions and other** - Aggregate maturities of long-term debt at December 31, 2012 are:

<u>Years ending December 31,</u>	<u>Amount</u> (In millions)
2013	\$ 21.2
2014	20.5
2015	20.4
2016	20.3
2017	33.2
2018 and thereafter	<u>290.0</u>
Gross maturities	405.6
Less original issue discount	<u>5.5</u>
Total	<u>\$ 400.1</u>

We are in compliance with all of our debt covenants at December 31, 2012.

**Note 10 - Income taxes:**

	<u>Years ended December 31,</u>		
	<u>2010</u>	<u>2011</u>	<u>2012</u>
	(In millions)		
Pre-tax income:			
U.S.	\$ 58.1	\$ 105.1	\$ 115.9
Non-U.S.	<u>82.2</u>	<u>412.0</u>	<u>214.9</u>
Total	<u>\$ 140.3</u>	<u>\$ 517.1</u>	<u>\$ 330.8</u>
Expected tax expense, at U.S. federal statutory income tax rate of 35%	\$ 49.1	\$ 181.0	\$ 115.8
Non-U.S. tax rates	(3.9)	(17.3)	(11.9)
German tax attribute adjustments	(35.2)	-	-
Incremental U.S. tax on earnings of non-U.S. companies	.2	28.8	1.0
U.S. state income taxes, net	1.2	2.1	2.0
Adjustment to the reserve for uncertain tax positions, net	.7	1.6	4.3
Tax rate changes	(1.7)	.1	(.1)
French dividend surtax	-	-	.3
Other, net	<u>(.7)</u>	<u>(.2)</u>	<u>.9</u>
Provision for income taxes	<u>\$ 9.7</u>	<u>\$ 196.1</u>	<u>\$ 112.3</u>



	<u>Years ended December 31,</u>		
	<u>2010</u>	<u>2011</u>	<u>2012</u>
	(In millions)		
Components of income tax expense:			
Currently payable (refundable):			
U.S. federal and state	\$ 16.7	\$ 52.0	\$ 45.8
Non-U.S.	<u>16.2</u>	<u>78.7</u>	<u>42.6</u>
	<u>32.9</u>	<u>130.7</u>	<u>88.4</u>
Deferred income taxes (benefit):			
U.S. federal and state	(3.4)	3.9	(4.2)
Non-U.S.	<u>(19.8)</u>	<u>61.5</u>	<u>28.1</u>
	<u>(23.2)</u>	<u>65.4</u>	<u>23.9</u>
Provision for income taxes	<u>\$ 9.7</u>	<u>\$ 196.1</u>	<u>\$ 112.3</u>

	<u>Years ended December 31,</u>		
	<u>2010</u>	<u>2011</u>	<u>2012</u>
	(In millions)		
Comprehensive provision for income taxes (benefit) allocable to:			
Net income	\$ 9.7	\$ 196.1	\$ 112.3
Other comprehensive income (loss):			
Pension plans	(2.8)	(3.3)	(18.6)
OPEB plans	1.3	(.7)	(.2)
Currency translation	-	-	4.9
Marketable securities	<u>-</u>	<u>3.1</u>	<u>(.9)</u>
Total	<u>\$ 8.2</u>	<u>\$ 195.2</u>	<u>\$ 97.5</u>

The components of our net deferred income taxes at December 31, 2011 and 2012 are summarized in the following table.

	December 31,			
	2011		2012	
	<u>Assets</u>	<u>Liabilities</u>	<u>Assets</u>	<u>Liabilities</u>
	(In millions)			
Tax effect of temporary differences related to:				
Inventories	\$ 7.5	\$ (6.4)	\$ 2.7	\$ (10.1)
Property and equipment	-	(67.3)	-	(70.5)
Accrued OPEB costs	3.7	-	4.0	-
Accrued pension cost	10.9	-	28.3	-
Other accrued liabilities and deductible differences	12.5	-	9.4	-
Other taxable differences	-	(6.7)	-	(11.8)
Tax on unremitted earnings of non-U.S. subsidiaries	-	(14.4)	-	(7.6)
Tax loss and tax credit carryforwards	156.1	-	145.4	-
Valuation allowance	(0.2)	-	(0.1)	-
Adjusted gross deferred tax assets (liabilities)	190.5	(94.8)	189.7	(100.0)
Netting by tax jurisdiction	(47.6)	47.6	(65.1)	65.1
	142.9	(47.2)	124.6	(34.9)
Less net current deferred tax asset (liability)	9.9	(6.2)	4.1	(10.9)
Net noncurrent deferred tax asset (liability)	<u>\$ 133.0</u>	<u>\$ (41.0)</u>	<u>\$ 120.5</u>	<u>\$ (24.0)</u>

Our provision for income taxes in 2011 includes \$17.2 million for U.S. incremental income taxes on current earnings repatriated from our German subsidiary, which earnings were used to fund a portion of the repurchases of our Senior Secured Notes discussed in Note 9. In addition, we accrue U.S. incremental income taxes on the earnings of our Canadian subsidiary, which earnings we previously determined are not permanently reinvested.

In the third quarter of 2012, France enacted certain changes in their income tax laws, including a 3% nondeductible surtax on all dividend distributions on which tax is assessed at the time of the distribution against the company making such distribution. Consequently, our French subsidiary will be required to pay an additional 3% tax on all future dividend distributions. Our undistributed earnings in France are deemed to be permanently reinvested and such tax will be recognized as part of our income tax expense if and when a dividend is declared and at that time the related tax will be remitted to the French government in accordance with the applicable tax law. During 2012, our French subsidiary distributed an \$8.9 million dividend. At December 31, 2012, our French subsidiary has undistributed earnings of approximately \$10.8 million that, if distributed, would be subject to the 3% surtax.

As a consequence of a European Court ruling that resulted in a favorable resolution of certain income tax issues in Germany, during the first quarter of 2010 the German tax authorities agreed to an increase in our

German net operating loss carryforwards. Accordingly, we recognized a non-cash income tax benefit of \$35.2 million in the first quarter of 2010.

Tax authorities are examining certain of our U.S. and non-U.S. tax returns and have or may propose tax deficiencies, including penalties and interest. Because of the inherent uncertainties involved in settlement initiatives and court and tax proceedings, we cannot guarantee that these tax matters will be resolved in our favor, and therefore our potential exposure, if any, is also uncertain. In 2011 and 2012 we received notices of re-assessment from the Canadian federal and provincial tax authorities related to the years 2002 through 2004. We object to the re-assessments and believe the position is without merit. Accordingly, we are appealing the re-assessments and in connection with such appeal we were required to post letters of credit aggregating Cdn. \$7.5 million (see Note 9). If the full amount of the proposed adjustment were ultimately to be assessed against us the cash tax liability would be approximately \$16.0 million. We believe we have adequate accruals for additional taxes and related interest expense which could ultimately result from tax examinations. We believe the ultimate disposition of tax examinations should not have a material adverse effect on our consolidated financial position, results of operations or liquidity.

We accrue interest and penalties on our uncertain tax positions as a component of our provision for income taxes. The amount of interest and penalties we accrued during 2010, 2011 and 2012 was not material, and at December 31, 2010, 2011 and 2012, we had \$2.7 million, \$3.1 million and \$3.4 million, respectively, accrued for interest and penalties for our uncertain tax positions.

The following table shows the changes in the amount of our uncertain tax positions (exclusive of the effect of interest and penalties) during 2010, 2011 and 2012:

	Years ended December 31,		
	2010	2011	2012
	(In millions)		
Changes in unrecognized tax benefits:			
Unrecognized tax benefits at beginning of year	\$ 7.0	\$ 7.9	\$ 8.8
Net increase (decrease):			
Tax positions taken in prior periods	(.1)	.3	(.2)
Tax positions taken in current period	.6	1.0	4.3
Settlements with taxing authorities - cash paid	-	-	(.1)
Lapse due to applicable statute of limitations	-	-	(.1)
Change in currency exchange rates	.4	(.4)	.3
Unrecognized tax benefits at end of year	<u>\$ 7.9</u>	<u>\$ 8.8</u>	<u>\$ 13.0</u>

If our uncertain tax positions were recognized, a benefit of \$10.6 million, \$11.9 million and \$16.4 million would affect our effective income tax rates for 2010, 2011 and 2012 respectively. We currently estimate that our unrecognized tax benefits will change by \$3 million during the next twelve months related to our prior year returns.

We file income tax returns in various U.S. federal, state and local jurisdictions. We also file income tax returns in various non-U.S.

jurisdictions, principally in Germany, Canada, Belgium and Norway. Our U.S. income tax returns prior to 2009 are generally considered closed to examination by applicable tax authorities. Our non-U.S. income tax returns are generally considered closed to examination for years prior to 2008 for Germany, 2009 for Belgium, 2007 for Canada and 2003 for Norway.

At December 31, 2012, we had the equivalent of \$744 million and \$100 million of net operating loss carryforwards for German corporate and trade tax purposes, respectively. At December 31, 2012, we have concluded that no deferred income tax asset valuation allowance is required to be recognized with respect to such carryforwards, principally because (i) such carryforwards have an indefinite carryforward period, (ii) we have utilized a portion of such carryforwards during the most recent three-year period and (iii) we currently expect to utilize the remainder of such carryforwards over the long term. However, prior to the complete utilization of these carryforwards, particularly if the economic recovery were to be short-lived or we generate operating losses in our German operations for an extended period of time, it is possible we might conclude the benefit of the carryforwards would no longer meet the more-likely-than-not recognition criteria, at which point we would be required to recognize a valuation allowance against some or all of the then-remaining tax benefit associated with the carryforwards.

**Note 11 - Employee benefit plans:**

**Defined contribution plans** - We maintain various defined contribution pension plans with our contributions based on matching or other formulas. Defined contribution plan expense approximated \$1.2 million in 2010, \$1.5 million in 2011 and \$1.6 million in 2012.

**Accounting for defined benefit and postretirement benefits other than pensions (OPEB) plans** - We recognize an asset or liability for the over or under funded status of each of our individual defined benefit pension plans on our Consolidated Balance Sheets. Changes in the funded status of these plans are recognized either in net income (loss), to the extent they are reflected in periodic benefit cost, or through other comprehensive income (loss).

**Defined benefit plans** - We sponsor various defined benefit pension plans. Non-U.S. employees are covered by plans in their respective countries and a majority of U.S. employees are eligible to participate in a contributory savings plan. The benefits under our plans are based upon years of service and employee compensation. Our funding policy is to contribute annually the minimum amount required under ERISA (or equivalent non-U.S.) regulations plus additional amounts as we deem appropriate.

We expect to contribute the equivalent of approximately \$26.9 million to all of our defined benefit pension plans during 2013. Benefit payments to plan participants out of plan assets are expected to be the equivalent of:

<u>Years ending December 31,</u>	<u>Amount</u> (In millions)
2013	\$ 24.4
2014	24.9
2015	24.8
2016	24.7
2017	25.4
Next 5 years	142.5

The funded status of our non-U.S. defined benefit pension plans is presented in the table below.

	<u>December 31,</u>	
	<u>2011</u>	<u>2012</u>
	(In millions)	
Change in projected benefit obligations (PBO):		
Benefit obligations at beginning of the year	\$ 446.0	\$ 460.3
Service cost	11.2	10.4
Interest cost	23.6	22.3
Participant contributions	1.9	1.8
Actuarial losses	18.0	96.4
Change in currency exchange rates	(13.4)	15.0
Benefits paid	<u>(27.0)</u>	<u>(24.1)</u>
Benefit obligations at end of the year	<u>460.3</u>	<u>582.1</u>
Change in plan assets:		
Fair value of plan assets at beginning of the year	327.3	336.2
Actual return on plan assets	18.3	47.9
Employer contributions	25.2	27.7
Participant contributions	1.9	1.8
Change in currency exchange rates	(9.5)	11.2
Benefits paid	<u>(27.0)</u>	<u>(24.1)</u>
Fair value of plan assets at end of year	<u>336.2</u>	<u>400.7</u>
Funded status	<u>\$ (124.1)</u>	<u>\$ (181.4)</u>
Amounts recognized in the balance sheet:		
Noncurrent pension asset	\$ -	\$ 5.1
Accrued pension costs:		
Current	(1.3)	(1.9)
Noncurrent	<u>(122.8)</u>	<u>(184.6)</u>
Total	<u>\$ (124.1)</u>	<u>\$ (181.4)</u>
Accumulated other comprehensive loss:		
Actuarial losses	\$ 128.8	\$ 187.1
Prior service cost	6.5	5.4
Net transition obligations	<u>1.7</u>	<u>1.3</u>
Total	<u>\$ 137.0</u>	<u>\$ 193.8</u>
Accumulated benefit obligations (ABO)	<u>\$ 428.1</u>	<u>\$ 536.5</u>

The components of our net periodic defined benefit pension cost for our non-U.S. defined benefit pension plans are presented in the table below. During 2011, certain eligible participants elected to take lump sum distributions upon their retirement, resulting in a nominal settlement charge in 2011. The amounts shown below for the amortization of prior service cost, net transition obligations and recognized actuarial losses for 2010, 2011 and 2012 were recognized as components of our accumulated other comprehensive income (loss) at December 31, 2009, 2010 and 2011, respectively, net of deferred income taxes.

	Years ended December 31,		
	2010	2011	2012
	(In millions)		
Net periodic pension cost:			
Service cost benefits	\$ 10.4	\$ 11.2	\$ 10.4
Interest cost on PBO	21.9	23.6	22.3
Expected return on plan assets	(16.5)	(17.6)	(17.0)
Settlement losses	-	.5	-
Recognized actuarial losses	5.5	6.6	7.9
Amortization of prior service cost	.9	1.2	1.1
Amortization of net transition obligations	.5	.5	.4
Total	<u>\$ 22.7</u>	<u>\$ 26.0</u>	<u>\$ 25.1</u>

Certain information concerning our non-U.S. defined benefit pension plans is presented in the table below.

	December 31,	
	2011	2012
	(In millions)	
Plans for which the ABO exceeds plan assets:		
PBO	\$ 460.3	\$ 520.0
ABO	428.1	482.1
Fair value of plan assets	336.2	333.5

The weighted-average rate assumptions used in determining the actuarial present value of benefit obligations for our non-U.S. defined benefit pension plans as of December 31, 2011 and 2012 are presented in the table below.

Rate	December 31,	
	2011	2012
Discount rate	4.9%	3.7%
Increase in future compensation levels	3.2%	3.1%

The weighted-average rate assumptions used in determining the net periodic pension cost for our non-U.S. defined benefit pension plans for 2010, 2011 and 2012 are presented in the table below.

Rate	Years ended December 31,		
	2010	2011	2012
Discount rate	5.5%	5.1%	4.9%
Increase in future compensation levels	3.1%	3.1%	3.2%
Long-term return on plan assets	5.5%	5.5%	5.2%

Variances from actuarially assumed rates will result in increases or decreases in accumulated pension obligations, pension expense and funding requirements in future periods.



The funded status of our U.S. defined benefit pension plan is presented in the table below.

	<u>December 31,</u>	
	<u>2011</u>	<u>2012</u>
	(In millions)	
Change in PBO:		
Benefit obligations at beginning of the year	\$ 15.9	\$ 17.8
Interest cost	.9	.8
Actuarial losses	1.8	1.4
Benefits paid	<u>(.8)</u>	<u>(.9)</u>
Benefit obligations at end of the year	<u>17.8</u>	<u>19.1</u>
Change in plan assets:		
Fair value of plan assets at beginning of the year	14.0	12.9
Actual return on plan assets	(.4)	1.9
Employer contributions	.1	.5
Benefits paid	<u>(.8)</u>	<u>(.9)</u>
Fair value of plan assets at end of year	<u>12.9</u>	<u>14.4</u>
Funded status	<u>\$ (4.9)</u>	<u>\$ (4.7)</u>
Amounts recognized in the balance sheet:		
Accrued pension costs:		
Current	\$ (.1)	\$ (.1)
Noncurrent	<u>(4.8)</u>	<u>(4.6)</u>
Total	<u>\$ (4.9)</u>	<u>\$ (4.7)</u>
Accumulated other comprehensive loss - actuarial losses	<u>\$ 10.4</u>	<u>\$ 10.7</u>
ABO	<u>\$ 17.8</u>	<u>\$ 19.1</u>

The components of our net periodic defined benefit pension cost for our U.S. defined benefit pension plan is presented in the table below. The amounts shown below for recognized actuarial losses for 2010, 2011 and 2012 were recognized as components of our accumulated other comprehensive income (loss) at December 31, 2009, 2010 and 2011 respectively, net of deferred income taxes.

	<u>Years ended December 31,</u>		
	<u>2010</u>	<u>2011</u>	<u>2012</u>
	(In millions)		
Net periodic pension cost (income):			
Interest cost on PBO	\$ .9	\$ .9	\$ .8
Expected return on plan assets	(1.0)	(1.4)	(1.3)
Recognized actuarial losses	<u>.2</u>	<u>.3</u>	<u>.5</u>
Total	<u>\$ .1</u>	<u>\$ (.2)</u>	<u>\$ -</u>

The discount rate assumptions used in determining the actuarial present value of the benefit obligation for our U.S. defined benefit pension plan as of December 31, 2011 and 2012 are 4.2% and 3.6%, respectively. The impact of assumed increases in future compensation levels does not have an effect on the benefit obligation as the plan is frozen with regards to compensation.

The weighted-average rate assumptions used in determining the net periodic pension cost for our U.S. defined benefit pension plan for 2010, 2011 and 2012 are presented in the table below. The impact of assumed increases in future compensation levels does not have an effect on the periodic pension cost as the plan is frozen with regards to compensation.

Rate	Years ended December 31,		
	2010	2011	2012
Discount rate	5.7%	5.1%	4.2%
Long-term return on plan assets	10.0%	10.0%	10.0%

Variances from actuarially assumed rates will result in increases or decreases in accumulated pension obligations, pension expense and funding requirements in future periods.

The amounts shown in the above tables for actuarial losses, prior service cost and net transition obligations at December 31, 2011 and 2012 have not yet been recognized as components of our periodic defined benefit pension cost as of those dates. These amounts will be recognized as components of our periodic defined benefit cost in future years and are recognized, net of deferred income taxes, in our accumulated other comprehensive income (loss) at December 2011 and 2012. We expect approximately \$12.5 million, \$1.1 million and \$.4 million of the unrecognized actuarial losses, prior service costs and net transition obligations, respectively, will be recognized as components of our consolidated net periodic defined benefit pension cost in 2013.

The table below details the changes in our consolidated other comprehensive income (loss) during 2010, 2011 and 2012.

	Years ended December 31,		
	2010	2011	2012
(In millions)			
Changes in plan assets and benefit obligations recognized in other comprehensive income (loss):			
Current year:			
Net actuarial gain (loss)	\$ (13.9)	\$ (19.8)	\$ (66.9)
Plan amendments	(3.8)	-	-
Settlements	-	.5	-
Amortization of unrecognized:			
Net actuarial losses	5.7	6.9	8.3
Prior service cost	.9	1.2	1.1
Net transition obligations	.5	.5	.4
Total	<u>\$ (10.6)</u>	<u>\$ (10.7)</u>	<u>\$ (57.1)</u>

At December 31, 2011 and 2012, substantially all of the assets attributable to our U.S. plan were invested in the Combined Master Retirement Trust (CMRT), a collective investment trust sponsored by Contran to permit the collective investment by certain master trusts that fund certain employee benefits plans sponsored by Contran and certain of its affiliates. The CMRT's long-term investment objective is to provide a rate of return exceeding a composite of broad market equity and fixed income indices (including the S&P 500 and certain Russell indices) while utilizing both third-party investment managers as well as investments directed by Mr. Simmons. Mr. Simmons is the sole trustee of the CMRT. The trustee of the CMRT, along with the CMRT's investment committee, of which Mr. Simmons is a member, actively manage the investments of the CMRT.

The CMRT trustee and investment committee do not maintain a specific target asset allocation in order to achieve their objectives, but instead they periodically change the asset mix of the CMRT based upon, among other things, advice they receive from third-party advisors and their expectations regarding potential returns for various investment alternatives and what asset mix will generate the greatest overall return. Prior to December 2012, the CMRT had an investment in TIMET common stock; however, in December 2012 the CMRT sold its shares of common stock in conjunction with the tender offer discussed in Note 6. During the history of the CMRT from its inception in 1988 through December 31, 2012, the average annual rate of return has been 14%. For the years ended December 31, 2010, 2011 and 2012, the assumed long-term rate of return for plan assets invested in the CMRT was 10%. In determining the appropriateness of the long-term rate of return assumption, we primarily rely on the historical rates of return achieved by the CMRT, although we consider other factors as well including, among other things, the investment objectives of the CMRT's managers and their expectation that such historical returns will in the future continue to be achieved over the long-term.

The CMRT unit value is determined semi-monthly, and the plans have the ability to redeem all or any portion of their investment in the CMRT at any time based on the most recent semi-monthly valuation. However, the plans do not have the right to individual assets held by the CMRT and the CMRT has the sole discretion in determining how to meet any redemption request. For purposes of our plan asset disclosure, we consider the investment in the CMRT as a Level 2 input because (i) the CMRT value is established semi-monthly and the plans have the right to redeem their investment in the CMRT, in part or in whole, at anytime based on the most recent value and (ii) observable inputs from Level 1 or Level 2 were used to value approximately 83% of the assets of the CMRT at each of December 31, 2011 and 2012, as noted below. The aggregate fair value of all of the CMRT assets, including funds of Contran and its other affiliates that also invest in the CMRT, and supplemental asset mix details of the CMRT are as follows:

	<u>December 31,</u>	
	<u>2011</u>	<u>2012</u>
	(In millions)	
CMRT asset value	\$ 659.5	\$ 726.4
CMRT fair value input:		
Level 1	82 %	82 %
Level 2	1	1
Level 3	<u>17</u>	<u>17</u>
	<u>100 %</u>	<u>100 %</u>
CMRT asset mix:		
Domestic equities, principally publicly traded	75 %	43 %
International equities, publicly traded	2	2
Fixed income securities, publicly traded	14	12
Privately managed limited partnerships	8	8
Other, primarily cash	<u>1</u>	<u>35</u>
	<u>100 %</u>	<u>100 %</u>

The increase in the relative portion of the CMRT invested in cash and other assets at December 31, 2012 is the result of the CMRT's December 2012 disposition of its shares of TIMET common stock, which generated aggregate proceeds to the CMRT of \$254.7 million (or approximately 35% of the CMRT's total asset value at December 31, 2012), and which funds were invested in a cash equivalent at the end of 2012. Subsequently in January 2013, the CMRT redeployed such proceeds into other investments.

In determining the expected long-term rate of return on non-U.S. plan asset assumptions, we consider the long-term asset mix (e.g. equity vs. fixed income) for the assets for each of our plans and the expected long-term rates of return for such asset components. In addition, we receive third-party advice about appropriate long-term rates of return. Such assumed asset mixes are summarized below:

- In Germany, the composition of our plan assets is established to satisfy the requirements of the German insurance commissioner. Our German pension plan assets represent an investment in a large collective investment fund established and maintained by Bayer AG in which several pension plans, including our German pension plan and Bayer's pension plans, have invested. Our plan assets represent a very nominal portion of the total collective investment fund maintained by Bayer. These plan assets are a Level 3 input because there is not an active market that approximates the value of our investment in the Bayer investment fund. We determine the fair value of the Bayer plan assets based on periodic reports we receive from the managers of the Bayer plan. These periodic reports are subject to audit by the German pension regulator.

- In Canada, we currently have a plan asset target allocation of 46% to equity securities, 45% to fixed income securities, 9% to other investments and the remainder to cash. We expect the long-term rate of return for such investments to average approximately 125 basis points above the applicable equity or fixed income index. The Canadian assets are Level 1 input because they are traded in active markets.
- In Norway, we currently have a plan asset target allocation of 12% to equity securities, 78% to fixed income securities, 9% to real estate and the remainder primarily to other investments and liquid investments such as money markets. The expected long-term rate of return for such investments is approximately 8%, 4%, 6% and 7%, respectively. The majority of Norwegian plan assets are Level 1 inputs because they are traded in active markets; however approximately 10% of our Norwegian plan assets are invested in real estate and other investments not actively traded and are therefore a Level 3 input.
- We also have plan assets in Belgium and the United Kingdom. The Belgian plan assets are invested in certain individualized fixed income insurance contracts for the benefit of each plan participant as required by the local regulators and are therefore a Level 3 input. The United Kingdom plan assets consist of marketable securities which are Level 1 inputs because they trade in active markets.

We regularly review our actual asset allocation for each plan, and will periodically rebalance the investments in each plan to more accurately reflect the targeted allocation and/or maximize the overall long-term return when considered appropriate.

The composition of our December 31, 2011 and 2012 pension plan assets by fair value level is shown in the table below. The amounts shown for plan assets invested in the CMRT include a nominal amount of cash held by our U.S. pension plan which is not part of the plan's investment in the CMRT.

Fair Value Measurements at December 31, 2011

	<u>Total</u>	<u>Quoted Prices in Active Markets (Level 1)</u>	<u>Significant Other Observable Inputs (Level 2)</u>	<u>Significant Unobservable Inputs (Level 3)</u>
	(In millions)			
Germany	\$ 187.2	\$ -	\$ -	\$ 187.2
Canada:				
Local currency equities	18.1	18.1	-	-
Non local currency equities	28.0	28.0	-	-
Local currency fixed income	33.8	33.8	-	-
Cash and other	2.4	2.4	-	-
Norway:				
Local currency equities	2.0	2.0	-	-
Non local currency equities	3.7	3.7	-	-
Local currency fixed income	35.9	35.9	-	-
Non local currency fixed income	4.3	4.3	-	-
Real estate	5.1	-	-	5.1
Cash and other	6.3	4.9	-	1.4
U.S.				
CMRT	12.8	.1	12.7	-
Other	9.4	2.5	-	6.9
<b>Total</b>	<u>\$ 349.0</u>	<u>\$ 135.7</u>	<u>\$ 12.7</u>	<u>\$ 200.6</u>

Fair Value Measurements at December 31, 2012

	<u>Total</u>	<u>Quoted Prices in Active Markets (Level 1)</u>	<u>Significant Other Observable Inputs (Level 2)</u>	<u>Significant Unobservable Inputs (Level 3)</u>
	(In millions)			
Germany	\$ 224.8	\$ -	\$ -	\$ 224.8
Canada:				
Local currency equities	22.4	22.4	-	-
Non local currency equities	30.3	30.3	-	-
Local currency fixed income	38.0	38.0	-	-
Global mutual fund	5.6	5.6	-	-
Cash and other	2.1	2.1	-	-
Norway:				
Local currency equities	3.2	3.2	-	-
Non local currency equities	5.2	5.2	-	-
Local currency fixed income	40.9	40.9	-	-
Non local currency fixed income	4.8	4.8	-	-
Real estate	5.5	-	-	5.5
Cash and other	7.6	7.0	-	.6
U.S.				
CMRT	14.4	-	14.4	-
Other	10.3	3.1	-	7.2
<b>Total</b>	<u>\$ 415.1</u>	<u>\$ 162.6</u>	<u>\$ 14.4</u>	<u>\$ 238.1</u>



A rollforward of the change in fair value of Level 3 assets follows.

	<u>2011</u>	<u>2012</u>
	(In millions)	
Fair value at beginning of year	\$ 214.9	\$ 200.6
Gain on assets held at end of year	18.8	33.0
Gain on assets sold during the year	1.8	.1
Assets purchased	18.6	15.1
Assets sold	(18.1)	(14.3)
Transfers out	(29.2)	(1.0)
Currency exchange rate fluctuations	<u>(6.2)</u>	<u>4.6</u>
Fair value at end of year	<u>\$ 200.6</u>	<u>\$ 238.1</u>

*Postretirement benefits other than pensions (OPEB)* - We provide certain health care and life insurance benefits for eligible retired employees. Certain of our Canadian employees may become eligible for such postretirement health care and life insurance benefits if they reach retirement age while working for us. In the U.S., employees who retired after 1998 are not entitled to any such benefits. The majority of all retirees are required to contribute a portion of the cost of their benefits and certain current and future retirees are eligible for reduced health care benefits at age 65. We have no OPEB plan assets, rather, we fund medical claims as they are paid. Contribution to our OPEB plans to cover benefit payments are expected to be the equivalent of:

<u>Years ending December 31,</u>	<u>Amount</u>
	(In millions)
2013	.5
2014	.5
2015	.5
2016	.5
2017	.5
Next 5 years	2.7

The funded status of our OPEB plans is presented in the table below:

	<u>December 31,</u>	
	<u>2011</u>	<u>2012</u>
	(In millions)	
Change in accumulated OPEB obligations:		
Obligations at beginning of the year	\$ 11.2	\$ 13.2
Service cost	.2	.3
Interest cost	.6	.6
Actuarial losses	1.9	.5
Change in currency exchange rates	(.3)	.4
Benefits paid from employer contributions	<u>(.4)</u>	<u>(.4)</u>
Obligations at end of the year	13.2	14.6
Fair value of plan assets	<u>-</u>	<u>-</u>
Funded status	<u>\$ (13.2)</u>	<u>\$ (14.6)</u>
Amounts recognized in the balance sheet:		
Current accrued pension costs	\$ (.5)	\$ (.5)
Noncurrent accrued pension costs	<u>(12.7)</u>	<u>(14.1)</u>
Total	<u>\$ (13.2)</u>	<u>\$ (14.6)</u>
Accumulated other comprehensive income:		
Net actuarial losses	\$ 4.9	\$ 5.1
Prior service credit	<u>(5.3)</u>	<u>(4.7)</u>
Total	<u>\$ (.4)</u>	<u>\$ .4</u>

The amounts shown in the table above for net actuarial losses and prior service credit at December 31, 2011 and 2012 have not yet been recognized as components of our periodic OPEB cost as of those dates. These amounts will be recognized as components of our periodic OPEB cost in future years and are recognized, net of deferred income taxes, in our accumulated other comprehensive income (loss). We expect to recognize approximately \$.3 million of unrecognized actuarial losses and \$.6 million of prior service credit as components of our periodic OPEB cost in 2013.

At December 31, 2012, the accumulated OPEB obligations for all OPEB plans was comprised of \$1.1 million related to U.S. plans and \$13.5 million related to our Canadian plan (2011 - \$1.2 million and \$12.0 million, respectively).

In the fourth quarter of 2010, we amended our benefit formula for most participants of our plans effective January 1, 2011, resulting in a prior service credit of approximately \$5.8 million as of December 31, 2010. Key assumptions including the health care cost trend rate as of December 31, 2010 now reflect these plan revisions to the benefit formula.

The components of our periodic OPEB costs are presented in the table below. The amounts shown below for amortization of prior service credit and recognized actuarial losses for 2010, 2011 and 2012 were recognized as components of our accumulated other comprehensive income (loss) at December 31, 2009, 2010 and 2011, respectively, net of deferred income taxes.

	Years ended December 31,		
	2010	2011	2012
	(In millions)		
Net periodic OPEB cost (income):			
Service cost	\$ .4	\$ .2	\$ .3
Interest cost	.8	.6	.6
Amortization of prior service credit	(.2)	(.8)	(.6)
Recognized actuarial losses	<u>.2</u>	<u>.3</u>	<u>.3</u>
Total	<u>\$ 1.2</u>	<u>\$ .3</u>	<u>\$ .6</u>

The table below details the changes in benefit obligations recognized in accumulated other comprehensive income (loss) during 2010, 2011 and 2012.

	Years ended December 31,		
	2010	2011	2012
	(In millions)		
Changes in benefit obligations recognized in other comprehensive income (loss):			
Current year:			
Net actuarial loss	\$ (1.6)	\$ (2.0)	\$ (.5)
Plan amendments	5.8	-	-
Amortization of unrecognized:			
Prior service credit	(.2)	(.8)	(.6)
Net actuarial loss	<u>.2</u>	<u>.3</u>	<u>.3</u>
Total	<u>\$ 4.2</u>	<u>\$ (2.5)</u>	<u>\$ (.8)</u>

A summary of our key actuarial assumptions used to determine the net benefit obligation as of December 31, 2011 and 2012 are presented in the table below. The weighted average discount rate was determined using the projected benefit obligation as of such dates. The impact of assumed increases in future compensation levels does not have a material effect on the actuarial present value of the benefit obligation as substantially all of such benefits relate solely to eligible retirees, for which compensation is not applicable.

	2011	2012
Healthcare inflation:		
Initial rate	8.0%	7.0%
Ultimate rate	5.0%	5.0%
Year of ultimate rate achievement	2018	2018
Weighted average discount rate	4.1%	3.9%

Assumed health care cost trend rates affect the amounts we report for health care plans. A one percent change in assumed health care trend rates would not have a material effect on the net periodic OPEB cost for 2012 or on the accumulated OPEB obligation at December 31, 2012.

The weighted average discount rate used in determining the net periodic OPEB cost for 2012 was 4.1% (2011 - 5.1%; 2010 - 5.8%). Such weighted average rate was determined using the projected benefit obligation as of the beginning of each year. The impact of assumed increases in future compensation levels does not have a material effect on the net periodic OPEB cost as substantially all of such benefits relate solely to eligible retirees, for which compensation is not applicable. The impact of the assumed rate of return on plan assets also does not have a material effect on the net periodic OPEB cost as there were no plan assets as of December 31, 2011 or 2012.

Variances from actuarially-assumed rates will result in additional increases or decreases in accumulated OPEB obligations, net periodic OPEB cost and funding requirements in future periods.

**Note 12 - Other noncurrent liabilities:**

	<u>December 31,</u>	
	<u>2011</u>	<u>2012</u>
	(In millions)	
Reserve for uncertain tax positions	\$ 11.9	\$ 13.4
Employee benefits	10.2	11.3
Insurance claims and expenses	.3	.3
Other	<u>5.0</u>	<u>5.3</u>
Total	<u>\$ 27.4</u>	<u>\$ 30.3</u>

**Note 13 - Stockholders' equity:**

**Secondary public offering of common stock** - In November 2010, we completed a secondary public offering of 17.94 million shares of our common stock in an underwritten offering for net proceeds of \$337.6 million. The price to the public was \$20.00 per share, and the underwriting discount was 5.75% (or \$1.15 per share). Costs of the offering (exclusive of the underwriting discount) were approximately \$.7 million. The offering took place in two parts, and the first closing occurred on November 2, 2010 of 15.6 million shares of common stock that generated net proceeds of \$293.5 million. The second closing (upon exercise of the underwriters' over-allotment option) occurred on November 9, 2010 for an additional 2.34 million shares of common stock that generated additional net proceeds of \$44.1 million. The shares of common stock issued in the secondary offering are identical to the previously issued outstanding shares in all respects, including par value, liquidation and dividend preference. All shares were sold to third-party investors; none of our affiliated companies purchased any shares in the offering. Upon completion of the offering, the Valhi consolidated aggregate ownership of Kronos was reduced from 95.2% (59.2% held by Valhi directly and 36.0% held by NL directly) to 80.4% (50.0% is held by Valhi directly and 30.4% is held by NL directly).

**NL common stock options held by our employees** - Certain of our employees were granted nonqualified options to purchase NL common stock under the terms of certain option plans sponsored by NL. Generally, the stock options were granted at a price equal to or greater than 100% of the market price of NL's common stock at the date of grant, vested over a five-year period and expired ten years from the date of grant. At December 31, 2012, no options were outstanding as all outstanding options expired or were exercised in 2011. During 2010 and 2011, 10,350 and 25,950 options were exercised, respectively. No options were issued during 2012.

**Long-term incentive compensation plan** - Prior to 2012, we had a long-term incentive compensation plan that provided for the discretionary grant of, among other things, qualified incentive stock options, nonqualified stock options, restricted common stock, stock awards and stock appreciation rights. Up to 150,000 shares of our common stock could be issued pursuant to this plan. During 2010, 2011 and 2012 we awarded an aggregate of 7,000, 3,500 and 4,500 shares, respectively, of our common stock pursuant to this plan to members of our board of directors. In February 2012, our board of directors voted to replace the existing long-term incentive plan with a new plan that would provide for the award of stock to our board of directors, and up to a maximum of 200,000 shares could be awarded. The new plan was approved at our May 2012 shareholder meeting and shortly thereafter the prior long-term incentive compensation plan terminated. No shares were awarded under this new plan in 2012, and 200,000 shares are available for future award under this new plan.

**Stock split** - In May 2011, we amended our certificate of incorporation to increase the authorized number of shares of our common stock from 60 million to 240 million. Also in May 2011, we implemented a 2-for-1 split of our common stock effected in the form of a stock dividend. Other than the disclosure of the authorized number of shares of our common stock discussed in this paragraph, we have adjusted all share and per-share disclosures for all periods presented in our consolidated financial statements to give effect to the stock split.

**Special dividend** - Cash dividends in 2011 include a \$.50 per share special dividend paid to stockholders in the first quarter of 2011.

**Stock repurchase program** - In December 2010, our board of directors authorized the repurchase of up to 2.0 million shares of our common stock in open market transactions, including block purchases, or in privately-negotiated transactions at unspecified prices and over an unspecified period of time. We may repurchase our common stock from time to time as market conditions permit. The stock repurchase program does not include specific price targets or timetables and may be suspended at any time. Depending on market conditions, we may terminate the program prior to its completion. We would use cash on hand or other sources of liquidity to acquire the shares. Repurchased shares will be added to our treasury and cancelled. To date, we have not made any repurchases under the plan and all 2.0 million shares are available for repurchase.

**Accumulated other comprehensive loss** - Changes in accumulated other comprehensive income for 2010, 2011 and 2012 are presented in the table below.

	<u>Years ended December 31,</u>		
	<u>2010</u>	<u>2011</u>	<u>2012</u>
	(In millions)		
Accumulated other comprehensive loss, net of tax:			
Marketable securities:			
Balance at beginning of year	\$ -	\$ -	\$ 5.1
Other comprehensive income (loss):			
Unrealized gains (losses) arising during the year	-	5.1	(5.5)
Less reclassification adjustment for amounts included in realized loss	-	-	4.6
Balance at end of year	<u>\$ -</u>	<u>\$ 5.1</u>	<u>\$ 4.2</u>
Currency translation:			
Balance at beginning of year	\$ (65.2)	\$ (65.1)	\$ (91.8)
Other comprehensive income (loss)	.1	(26.7)	28.3
Balance at end of year	<u>\$ (65.1)</u>	<u>\$ (91.8)</u>	<u>\$ (63.5)</u>
Defined benefit pension plans:			
Balance at beginning of year	\$ (81.0)	\$ (89.0)	\$ (99.2)
Other comprehensive income (loss):			
Amortization of prior service cost and net losses included in net periodic pension cost	4.9	6.5	7.0
Net actuarial loss arising during year	(10.2)	(16.7)	(45.1)
Plan amendments	(2.7)	-	-
Balance at end of year	<u>\$ (89.0)</u>	<u>\$ (99.2)</u>	<u>\$ (137.3)</u>
OPEB plans:			
Balance at beginning of year	\$ (1.1)	\$ 1.8	\$ .1
Other comprehensive income (loss):			
Amortization of prior service credit and net losses included in net periodic OPEB cost	-	(.3)	(.2)
Net actuarial loss arising during year	(1.2)	(1.4)	(.4)
Plan amendments	4.1	-	-
Balance at end of year	<u>\$ 1.8</u>	<u>\$ .1</u>	<u>\$ (.5)</u>
Total accumulated other comprehensive loss:			
Balance at beginning of year	\$ (147.3)	\$ (152.3)	\$ (185.8)
Other comprehensive loss	(5.0)	(33.5)	(11.3)
Balance at end of year	<u>\$ (152.3)</u>	<u>\$ (185.8)</u>	<u>\$ (197.1)</u>

The marketable securities reclassification adjustment in 2012, all of which was reclassified into net income, consists principally of the securities transaction loss related to the sale of TIMET common stock discussed in Note 6. See Note 11 for amounts related to our defined benefit pension plans and OPEB plans.



**Note 14 - Related party transactions:**

We may be deemed to be controlled by Harold C. Simmons. See Note 1. Corporations that may be deemed to be controlled by or affiliated with Mr. Simmons sometimes engage in (a) intercorporate transactions such as guarantees, management and expense sharing arrangements, shared fee arrangements, joint ventures, partnerships, loans, options, advances of funds on open account, and sales, leases and exchanges of assets, including securities issued by both related and unrelated parties and (b) common investment and acquisition strategies, business combinations, reorganizations, recapitalizations, securities repurchases, and purchases and sales (and other acquisitions and dispositions) of subsidiaries, divisions or other business units, which transactions have involved both related and unrelated parties and have included transactions which resulted in the acquisition by one related party of a publicly-held noncontrolling interest in another related party. While no transactions of the type described above are planned or proposed with respect to us other than as set forth in these financial statements, we continuously consider, review and evaluate, and understand that Contran and related entities consider, review and evaluate such transactions. Depending upon the business, tax and other objectives then relevant, it is possible that we might be a party to one or more such transactions in the future.

Current receivables from and payables to affiliates are summarized in the table below.

	<u>December 31,</u>	
	<u>2011</u>	<u>2012</u>
	(In millions)	
Current receivable from affiliate - LPC	<u>\$ 29.6</u>	<u>\$ -</u>
Noncurrent note receivable from Valhi	<u>\$ 136.1</u>	<u>\$ -</u>
Current payables to affiliates:		
LPC	\$ -	\$ 23.5
Income taxes payable to Valhi	<u>8.6</u>	<u>18.1</u>
Total	<u>\$ 8.6</u>	<u>\$ 41.6</u>

From time to time, we will have loans and advances outstanding between us and various related parties pursuant to term and demand notes. We generally enter into these loans and advances for cash management purposes. When we loan funds to related parties, we are generally able to earn a higher rate of return on the loan than we would earn if we invested the funds in other instruments, and when we borrow from related parties, we are generally able to pay a lower rate of interest than we would pay if we had incurred third-party indebtedness. While certain of these loans to affiliates may be of a lesser credit quality than cash equivalent instruments otherwise available to us, we believe we have considered the credit risks in the terms of the applicable loans. In this regard:

- In November 2010, we entered into an unsecured revolving demand promissory note with Valhi whereby, as amended, we have agreed to loan Valhi up to \$100 million (\$225 million at December 31, 2011). Our loan to Valhi bears interest at prime plus 1.00%, payable quarterly, with all principal due on demand, but in any event no earlier than December 31, 2014. The amount of our outstanding loans to Valhi at any time is at our discretion. As of

December 31, 2012, we had no outstanding loans to Valhi under this promissory note (2011 - \$136.1 million);

- In April 2010, we entered into an unsecured revolving credit note with Contran pursuant to which we could borrow up to \$40 million from Contran. Such revolving credit note terminated upon its maturity in December 2011; and
- In February 2013, we borrowed \$190 million from Contran under the provisions of a new loan described in Note 9.

Interest income on our loan to Valhi was \$.5 million in 2010, \$3.7 million in 2011 and \$7.1 million in 2012. Interest expense on our loans from Contran was \$.2 million in 2010 and nil in 2011.

Amounts payable to LPC are generally for the purchase of TiO<sub>2</sub>, while amounts receivable from LPC are generally from the sale of TiO<sub>2</sub> feedstock. See Note 5. Purchases of TiO<sub>2</sub> from LPC were \$133.7 million in 2010, \$144.8 million in 2011 and \$250.2 million in 2012. Sales of feedstock to LPC were \$5.2 million in 2010, \$93.0 million in 2011 and \$143.7 million in 2012.

Under the terms of various intercorporate services agreements (ISAs) entered into between us and various related parties, including Contran, employees of one company will provide certain management, tax planning, financial and administrative services to the other company on a fee basis. Such charges are based upon estimates of the time devoted by the employees of the provider of the services to the affairs of the recipient, and the compensation and associated expenses of such persons. Because of the large number of companies affiliated with Contran, we believe we benefit from cost savings and economies of scale gained by not having certain management, financial and administrative staffs duplicated at each entity, thus allowing certain individuals to provide services to multiple companies but only be compensated by one entity. The net ISA fee charged to us, approved by the independent members of our board of directors, is included in selling, general and administrative expense and corporate expense and was \$8.3 million in 2010, \$9.6 million in 2011 and \$11.2 million in 2012. This agreement is renewed annually and we expect to pay approximately \$12.9 million under the ISA during 2013.

Tall Pines Insurance Company and EWI RE, Inc. provide for or broker certain insurance policies for Contran and certain of its subsidiaries and affiliates, including ourselves. Tall Pines and EWI are subsidiaries of Valhi. Consistent with insurance industry practices, Tall Pines and EWI receive commissions from insurance and reinsurance underwriters and/or assess fees for the policies that they provide or broker. The aggregate premiums paid to Tall Pines and EWI by us and our joint venture were \$8.0 million in 2010, \$9.5 million in 2011 and \$12.0 million in 2012. These amounts principally included payments for insurance and reinsurance premiums paid to third parties, but also included commissions paid to Tall Pines and EWI. Tall Pines purchases reinsurance from third-party insurance carriers with an A.M. Best Company rating of generally at least A- (excellent) for substantially all of the risks it underwrites. We expect these relationships with Tall Pines and EWI will continue in 2013.

Contran and certain of its subsidiaries and affiliates, including us, purchase certain of their insurance policies as a group, with the costs of the jointly-owned policies being apportioned among the participating companies. With respect to certain of such policies, it is possible that unusually large losses incurred by one or more insureds during a given policy period could leave the other participating companies without adequate

coverage under that policy for the balance of the policy period. As a result, Contran and certain of its subsidiaries and affiliates, including us, have entered into a loss sharing agreement under which any uninsured loss is shared by those entities who have submitted claims under the relevant policy. We believe the benefits, in the form of reduced premiums and broader coverage associated with the group coverage for such policies, justifies the risk associated with the potential for any uninsured loss.

**Note 15 - Commitments and contingencies:**

**Environmental matters** - Our operations are governed by various environmental laws and regulations. Certain of our operations are and have been engaged in the handling, manufacture or use of substances or compounds that may be considered toxic or hazardous within the meaning of applicable environmental laws and regulations. As with other companies engaged in similar businesses, certain of our past and current operations and products have the potential to cause environmental or other damage. We have implemented and continue to implement various policies and programs in an effort to minimize these risks. Our policy is to maintain compliance with applicable environmental laws and regulations at all of our facilities and to strive to improve our environmental performance. From time to time, we may be subject to environmental regulatory enforcement under U.S. and non-U.S. statutes, resolution of which typically involves the establishment of compliance programs. It is possible that future developments, such as stricter requirements of environmental laws and enforcement policies thereunder, could adversely affect our production, handling, use, storage, transportation, sale or disposal of such substances. We believe all of our plants are in substantial compliance with applicable environmental laws.

**Litigation matters** - We are involved in various environmental, contractual, product liability, patent (or intellectual property), employment and other claims and disputes incidental to our business. We currently believe the disposition of all claims and disputes, individually or in the aggregate, should not have a material adverse effect on our consolidated financial condition, results of operations or liquidity.

In March 2010, we were served with two complaints which were subsequently consolidated as *Haley Paint et al. v. E.I. Du Pont de Nemours and Company, et al.* (United States District Court, for the District of Maryland, Case No. 1:10-cv-00318-RDB). A third plaintiff intervened into the current case in July 2011. The defendants include us, E.I. Du Pont de Nemours & Company, Huntsman International LLC, Millennium Inorganic Chemicals, Inc. and the National Titanium Dioxide Company Limited (d/b/a Cristal). Plaintiffs seek to represent a class consisting of all persons and entities that purchased titanium dioxide in the United States directly from one or more of the defendants on or after March 1, 2002. The complaint alleges that the defendants conspired and combined to fix, raise, maintain, and stabilize the price at which titanium dioxide was sold in the United States and engaged in other anticompetitive conduct. In May 2010, defendants filed a motion to dismiss, which plaintiffs opposed. In March 2011, the court denied the motion to dismiss. In February 2012, the plaintiffs submitted their motion for class certification, which defendants opposed. In August 2012, the court granted the plaintiffs' motion for class certification and trial is currently set for September 2013. The case is proceeding in the trial court. We believe the action is without merit, have denied all allegations of wrongdoing and liability and intend to defend against the action vigorously.

**Concentrations of credit risk** - Sales of TiO<sub>2</sub> accounted for approximately 90% of our sales in 2010, 92% in 2011 and 90% in 2012. The remaining sales result from the mining and sale of ilmenite ore (a raw material used in the sulfate pigment production process), and the manufacture and sale of iron-based water treatment chemicals and certain titanium chemical products (derived from co-products of the TiO<sub>2</sub> production processes). TiO<sub>2</sub> is generally sold to the paint, plastics and paper industries. Such markets are generally considered "quality-of-life" markets whose demand for TiO<sub>2</sub> is influenced by the relative economic well-being of the various geographic regions. We sell TiO<sub>2</sub> to over 4,000 customers, with the top ten customers approximating 27% of net sales in 2010, 30% in 2011 and 34% in 2012. We did not have sales to a single customer comprising over 10% of our net sales in 2010 or 2011. In 2012, one customer, Behr Process Corporation, did account for approximately 10% of our net sales. The table below shows the approximate percentage of our TiO<sub>2</sub> sales by volume for our significant markets, Europe and North America, for the last three years.

	<u>2010</u>	<u>2011</u>	<u>2012</u>
Europe	53%	53%	47%
North America	33%	32%	35%

**Long-term contracts** - We have long-term supply contracts that provide for certain of our TiO<sub>2</sub> feedstock requirements through 2016. The agreements require us to purchase certain minimum quantities of feedstock with minimum purchase commitments aggregating approximately \$1.8 billion over the life of the contracts in years subsequent to December 31, 2012. In addition, we have other long-term supply and service contracts that provide for various raw materials and services. These agreements require us to purchase certain minimum quantities or services with minimum purchase commitments aggregating approximately \$122 million at December 31, 2012.

**Operating leases** - Our principal German operating subsidiary leases the land under its Leverkusen TiO<sub>2</sub> production facility pursuant to a lease with Bayer AG that expires in 2050. The Leverkusen facility itself, which we own and which represents approximately one-third of our current TiO<sub>2</sub> production capacity, is located within Bayer's extensive manufacturing complex. We periodically establish the amount of rent for the land lease associated with the Leverkusen facility by agreement with Bayer for periods of at least two years at a time. The lease agreement provides for no formula, index or other mechanism to determine changes in the rent for such land lease; rather, any change in the rent is subject solely to periodic negotiation between Bayer and us. We recognize any change in the rent based on such negotiations as part of lease expense starting from the time such change is agreed upon by both parties, as any such change in the rent is deemed "contingent rentals" under GAAP. Under various supply and services agreements certain majority-owned subsidiaries of Bayer provide raw materials, including chlorine, auxiliary and operating materials, utilities and services necessary to operate the Leverkusen facility. In March 2013 we anticipate entering into a new long-term master agreement expiring in 2017 with a majority-owned subsidiary of Bayer which agreement will set forth the master terms and conditions for the separate supply and services agreements.



We also lease various other manufacturing facilities and equipment. Some of the leases contain purchase and/or various term renewal options at fair market and fair rental values, respectively. In most cases we expect that, in the normal course of business, such leases will be renewed or replaced by other leases. Net rent expense approximated \$11 million in 2010, \$13 million in 2011 and \$16 million in 2012. At December 31, 2012, future minimum payments under non-cancellable operating leases having an initial or remaining term of more than one year were as follows:

<u>Years ending December 31,</u>	<u>Amount</u> <u>(In millions)</u>
2013	\$ 12.2
2014	8.5
2015	5.5
2016	3.5
2017	2.6
2018 and thereafter	<u>23.6</u>
Total	<u>\$ 55.9</u>

Approximately \$18 million of the \$55.9 million aggregate future minimum rental commitments at December 31, 2012 relates to our Leverkusen facility lease discussed above. The minimum commitment amounts for such lease included in the table above for each year through the 2050 expiration of the lease are based upon the current annual rental rate as of December 31, 2012. As discussed above, any change in the rent is based solely on negotiations between Bayer and us, and any such change in the rent is deemed "contingent rentals" under GAAP which is excluded from the future minimum lease payments disclosed above.

**Income taxes** - We and Valhi have agreed to a policy providing for the allocation of tax liabilities and tax payments as described in Note 1. Under applicable law, we, along with every other member of the Contran Tax Group, are each jointly and severally liable for the aggregate federal income tax liability of Contran and the other companies included in the Contran Tax Group for all periods in which we are included in the Contran Tax Group. Valhi has agreed, however, to indemnify us for any liability for income taxes of the Contran Tax Group in excess of our tax liability computed in accordance with the tax allocation policy.

**Note 16 - Financial instruments:**

The following table summarizes the valuation of our financial instruments recorded on a fair value basis as of December 31, 2011 and 2012:

	<u>Fair Value Measurements</u>			
	<u>Total</u>	<u>Quoted Prices in Active Markets (Level 1)</u>	<u>Significant Other Observable Inputs (Level 2)</u>	<u>Significant Unobservable Inputs (Level 3)</u>
		(In millions)		
<b>Asset (liability)</b>				
<b>December 31, 2011</b>				
Currency forward contracts	\$ (.8)	\$ (.8)	\$ -	\$ -
Current marketable securities (See Note 6)	20.9	20.9	-	-
Noncurrent marketable securities (See Note 6)	98.4	98.4	-	-
<b>December 31, 2012</b>				
Currency forward contracts	\$ 1.8	\$ 1.8	\$ -	\$ -
Noncurrent marketable securities (See Note 6)	21.6	21.6	-	-

Certain of our sales generated by our non-U.S. operations are denominated in U.S. dollars. We periodically use currency forward contracts to manage a very nominal portion of currency exchange rate risk associated with trade receivables denominated in a currency other than the holder's functional currency or similar exchange rate risk associated with future sales. We have not entered into these contracts for trading or speculative purposes in the past, nor do we currently anticipate entering into such contracts for trading or speculative purposes in the future. Derivatives used to hedge forecasted transactions and specific cash flows associated with financial assets and liabilities denominated in currencies other than the U.S. dollar and which meet the criteria for hedge accounting are designated as cash flow hedges. Consequently, the effective portion of gains and losses is deferred as a component of accumulated other comprehensive income and is recognized in earnings at the time the hedged item affects earnings. Contracts that do not meet the criteria for hedge accounting are marked-to-market at each balance sheet date with any resulting gain or loss recognized in income currently as part of net currency transactions. The fair value of the currency forward contracts is determined using Level 1 inputs based on the currency spot forward rates quoted by banks or currency dealers.

At December 31, 2012, we had currency forward contracts to exchange an aggregate \$20.0 million for an equivalent value of Norwegian kroner at exchange rates ranging from kroner 6.02 to kroner 6.13 per U.S. dollar. These contracts with DnB Nor Bank ASA mature at a rate of \$5.0 million per month in certain months from January 2013 through May 2013. At December 31, 2011, we had currency forward contracts to exchange an aggregate of \$48.0 million for an equivalent value of Canadian dollars at exchange rates ranging from Cdn. \$.9969 to Cdn. \$1.0283 per U.S. dollar. These contracts with Wells Fargo Bank, National Association matured from January 2012 to December 2012 at a rate of \$4.0 million per month, subject to early redemption at our option.



The estimated fair value of such currency forward contracts at December 31, 2012 was a \$1.8 million net asset, which is recognized as part of Accounts and Other Receivables in our Consolidated Balance Sheet with a corresponding \$1.8 million currency transaction gain in our Consolidated Statement of Operations (2011 - \$.8 million net liability, recognized as part of Accounts Payable and Accrued Liabilities, with a corresponding \$.8 million currency transaction loss in our Consolidated Statement of Operations). We did not use hedge accounting for any of our contracts to the extent we held such contracts during 2010, 2011 and 2012.

The following table presents the financial instruments that are not carried at fair value but which require fair value disclosure as of December 31, 2011 and 2012.

	<u>December 31, 2011</u>		<u>December 31, 2012</u>	
	<u>Carrying Amount</u>	<u>Fair Value</u>	<u>Carrying Amount</u>	<u>Fair Value</u>
	(In millions)			
Cash, cash equivalents and restricted cash	\$ 89.8	\$ 89.8	\$ 292.9	\$ 292.9
Notes payable and long-term debt:				
Fixed rate with market quotes -				
6.5% Senior Secured Notes	360.6	362.6	-	-
Variable rate:				
European credit facility	-	-	13.2	13.2
Term loan	-	-	384.5	396.8
Common stockholders' equity	924.3	2,090.9	1,062.1	2,260.2

At December 31, 2011, the estimated market price of the 6.5% Notes was approximately €1,004 per €1,000 principal amount. At December 31, 2012, the estimated market price of our term loan was \$1,017.5 per \$1,000 principal amount. The fair value of our 6.5% Notes and term loan is based on quoted market prices; however, these quoted market prices represent Level 2 inputs because the markets in which the Notes and term loan trade were not active. The fair value of our European credit facility represents a Level 2 input, and is deemed to approximate book value. The fair value of our common stockholders' equity is based upon quoted market prices at each balance sheet date, which represent Level 1 inputs. Due to their near-term maturities, the carrying amounts of accounts receivable and accounts payable are considered equivalent to fair value. See Notes 1 and 6.

**Note 17 - Recent accounting standards:**

In June 2011 the Financial Accounting Standards Board (FASB) issued Accounting Standards Update (ASU) 2011-05, *Presentation of Comprehensive Income*. ASU 2011-05 eliminates the option of presenting comprehensive income as a component of the Consolidated Statement of Stockholders' Equity and instead requires comprehensive income to be presented as a component of the Consolidated Statement of Income or in a separate Consolidated Statement of Comprehensive Income immediately following the Consolidated Statement of Income. In accordance with ASU 2011-05, we now present our comprehensive income in a separate Consolidated Statement of Comprehensive Income. Additionally, ASU 2011-05 would have required us to present on the face of our financial statements the effect of reclassifications out of accumulative other comprehensive income on the components of net income and other comprehensive income. However, in December 2011 the FASB issued ASU 2011-12, *Comprehensive Income (Topic 220): Deferral of the Effective Date for Amendments to the Presentation of Reclassifications of Items Out of Accumulated Other*

*Comprehensive Income in Accounting Standards Update No. 2011-05.* ASU 2011-12 defers the effective date for the requirement to present on the face of our financial statements the effects of reclassifications out of accumulated other comprehensive income on the components of net income and other comprehensive income. Adoption of ASU 2011-05, as amended by ASU 2011-12, did not have a material effect on our Consolidated Financial Statements.

In February 2013 the FASB issued ASU 2013-02, *Reporting of Amounts Reclassified out of Accumulated Other Comprehensive Income*. ASU 2013-02 does not change current financial reporting requirements, instead an entity is required to cross-reference to other required disclosures that provide additional detail about amounts reclassified out of accumulated other comprehensive income. In addition, ASU 2013-02 requires an entity to present significant amounts reclassified out of accumulated other comprehensive income by line item of net income if the amount reclassified is required to be reclassified to net income in its entirety in the same reporting period. Adoption of this standard is required for periods beginning after December 15, 2013; however, as permitted by the standard, we have elected to adopt ASU 2013-02 beginning with this report, see Note 13. The adoption of ASU 2013-02 did not have a material effect on our Consolidated Financial Statements.

**Note 18 - Quarterly results of operations (unaudited):**

	Quarter ended			
	March 31	June 30	September 30	December 31
	(In millions, except per share data)			
<b>Year ended December 31, 2011</b>				
Net sales	\$ 420.4	\$ 537.5	\$ 548.0	\$ 437.4
Gross margin	146.4	197.0	210.9	194.1
Net income	60.3	89.0	85.9	85.8
Basic and diluted earnings per common share	\$ .52	\$ .77	\$ .74	\$ .74
<b>Year ended December 31, 2012</b>				
Net sales	\$ 561.3	\$ 545.3	\$ 472.9	\$ 396.8
Gross margin	261.5	163.3	86.0	49.6
Net income (loss)	136.9	64.5	35.2	(18.1)
Basic and diluted earnings (loss) per common share	\$ 1.18	\$ .56	\$ .30	\$ (.16)

In the second quarter of 2011, we recognized a \$3.3 million pre-tax interest charge related to the partial redemption of our Senior Secured Notes. See Note 9.

Our provision for income taxes in the third and fourth quarters of 2011 includes \$13.2 million and \$4.0 million, respectively, for U.S. incremental income taxes on current earnings repatriated from our German subsidiary, which earnings were used to fund a portion of the repurchases of our Senior Secured Notes discussed in Note 9.

In the second quarter of 2012, we recognized a \$7.2 million pre-tax interest charge related to the June redemption of our outstanding Senior Secured Notes. See Note 9.

In the fourth quarter of 2012, we recognized a \$3.9 million pre-tax loss on the sale of TIMET stock. See Note 6.

Our provision for income taxes in the third quarter of 2012 includes an incremental tax benefit of \$11.1 million as we determined during the third quarter that due to global changes in the business we would not remit certain dividends from non-U.S. jurisdictions. As a result, certain current year tax attributes were available for carryback to offset prior year tax expense. See Note 10.

Our provision for income taxes in the fourth quarter of 2012 includes an incremental tax of \$8.0 million. During the fourth quarter as a result of a change in circumstances related to our sale and the sale by certain of our affiliates of their shares of TIMET common stock, which sale provided an opportunity for us and other members of our consolidated U.S. federal income tax group to elect to claim foreign tax credits, we determined that we could tax-efficiently remit non-cash dividends from our non-U.S. jurisdictions before the end of the year that absent the TIMET sale would not have been considered. Such incremental income tax recognized in the fourth quarter is the incremental income tax on the non-cash dividends remitted in the fourth quarter. Our provision for income taxes in the fourth quarter of 2012 also includes a \$2.8 million expense related to a net increase in our reserve for uncertain tax positions. See Note 10. In addition, an aggregate \$3.5 million of such fourth quarter 2012 provision for income taxes is a correction of amounts that should have been recognized in the third quarter of 2011 and is not material to any current or prior periods.

The sum of the quarterly per share amounts may not equal the annual per share amounts due to relative changes in the weighted average number of shares used in the per share computations.

**Kronos Worldwide, Inc.**  
Three Lincoln Centre  
5430 LBJ Freeway, Suite 1700  
Dallas, TX 75240-2697

Contact: Janet Keckeisen  
Vice President – Investor Relations  
(972) 233-1700

---

## News Release

---

FOR IMMEDIATE RELEASE



### ***KRONOS WORLDWIDE ANNOUNCES FOURTH QUARTER RESULTS***

DALLAS, TEXAS...March 12, 2013... Kronos Worldwide, Inc. (NYSE:KRO) today reported a net loss for the fourth quarter of 2012 of \$18.1 million, or \$.16 per share, compared to net income of \$85.8 million, or \$.74 per share, in the fourth quarter of 2011. For the full year of 2012, Kronos Worldwide reported net income of \$218.5 million, or \$1.89 per share, compared with \$321.0 million, or \$2.77 per share in 2011. Comparability of the Company's results for the fourth quarter periods was impacted by lower income from operations in 2012 principally due to lower average TiO<sub>2</sub> selling prices, higher raw materials costs and lower production volumes in the fourth quarter of 2012, partially offset by higher sales volumes. Comparability of the full year periods was impacted by lower income from operations in 2012, principally due to lower sales and production volumes and higher raw materials costs in 2012, partially offset by higher average TiO<sub>2</sub> selling prices in 2012, as discussed further below.

Net sales of \$396.8 million in the fourth quarter of 2012 were \$40.6 million, or 9%, lower than in the fourth quarter of 2011. Net sales of \$1,976.3 million in the full year of 2012 were \$33.0 million, or 2%, higher than in the full year 2011. Net sales decreased in the fourth quarter of 2012 as compared to the fourth quarter of 2011 due to lower average TiO<sub>2</sub> selling prices partially offset by higher sales volumes. Net sales increased in the full year of 2012 primarily due to higher average TiO<sub>2</sub> selling prices, partially offset by lower sales volumes. The Company's average TiO<sub>2</sub> selling prices decreased 14% in the fourth quarter of 2012 as compared to the fourth quarter of 2011, and increased 10% for the full year as compared to 2011. The Company's average TiO<sub>2</sub> selling prices at the end of 2012 were 17% lower than at the end of 2011 and were 10% lower than at the end of the third quarter of 2012. TiO<sub>2</sub> sales volumes in the fourth quarter of 2012 were 6% higher than in the fourth quarter of 2011, while sales volumes for the full year 2012 were 6% lower than in 2011. Fluctuations in currency exchange rates also impacted net sales comparisons, decreasing net sales by approximately \$12 million in the fourth quarter and approximately \$82 million in the full year 2012 as compared to 2011. The table at the end of this press release shows how each of these items impacted the overall change in sales.

The Company's TiO<sub>2</sub> segment profit (see description of non-GAAP information below) in the fourth quarter of 2012 was \$4.7 million compared to segment profit of \$145.9 million in the fourth quarter of 2011. For the full year the Company's segment profit was \$373.8 million compared to \$555.8 million in 2011. Segment profit decreased in the fourth quarter of 2012 primarily due to the negative effects of lower average TiO<sub>2</sub> selling prices, lower production volumes and higher raw materials costs, offset in part by the higher sales volumes. Segment profit decreased in the full year of 2012 primarily due to lower sales and production volumes, higher raw materials costs and the unfavorable effects of unabsorbed fixed production costs resulting from reduced production volumes, partially offset by higher TiO<sub>2</sub> selling prices. Kronos' TiO<sub>2</sub> production volumes were 20% lower in the fourth quarter of 2012 as compared to the fourth quarter of 2011, and were 15% lower for the year. During the fourth quarter of 2012, Kronos operated its facilities at approximately 80% of practical capacity primarily to align production and inventory levels to current and anticipated near-term customer demand levels. Segment profit comparisons were also impacted by the effects of fluctuations in currency exchange rates, which decreased segment profit by approximately \$9 million in the fourth quarter and by approximately \$10 million for the year.



We recognized a \$3.9 million securities transaction loss in the fourth quarter of 2012 on the sale, pursuant to a cash tender offer by a third party, of all of our shares of Titanium Metals Corporation (TIMET) common stock for \$70.0 million.

As previously reported, in March 2011 we redeemed €80 million principal amount of Kronos International, Inc.'s 6.5% Senior Secured Notes due 2013, and in the third and fourth quarters of 2011, we repurchased in open market transactions an aggregate €40.8 million principal amount of the Senior Notes. As a result of these redemptions and open market purchases, the Company's results in 2011 include a net charge of \$3.1 million (\$2.1 million, or \$.02 per share, net of income tax benefit) consisting of the call premium, the write-off of unamortized deferred financing costs and original issue discount associated with the redeemed and purchased Senior Notes. In June 2012, we entered into a new \$400 million term loan, and used a portion of the net proceeds to redeem the remaining €279.2 million principal amount of Senior Notes outstanding. As a result, we recognized a second quarter 2012 charge of \$7.2 million (\$4.7 million, or \$.04 per share, net of income tax benefit) associated with the early extinguishment of such remaining Senior Notes.

In February 2013, we voluntarily prepaid an aggregate \$290 million principal amount under the \$400 million term loan, using \$100 million of available cash as well as borrowings of \$190 million under a new loan from Contran Corporation, our parent. The loan from Contran provides for borrowings of up to \$290 million, and contains terms and conditions substantially identical to the terms and conditions of the term loan, except that the loan from Contran is unsecured and contains no financial maintenance covenant. After such prepayment, an aggregate \$100 million principal amount remains outstanding under the term loan.

Our income tax provision in 2012 includes a net incremental tax benefit of \$3.1 million. As previously reported, we had determined during the third quarter of 2012 that due to global changes in the business the Company would not remit any dividends from our non-U.S. jurisdictions. As a result, certain current year tax attributes were available for carryback to offset prior year tax expense and our provision for income taxes in the third quarter included an incremental tax benefit of \$11.1 million. However, as a result of a change in circumstances related to our sale and the sale by certain of our affiliates of their shares of TIMET common stock, which sale provided an opportunity for us and other members of our consolidated U.S. federal income tax group to elect to claim foreign tax credits, we determined that we could tax-efficiently remit non-cash dividends from our non-U.S. jurisdictions before the end of the year that absent the TIMET sale would not have been considered. As a result, our provision for income taxes in the fourth quarter of 2012 includes incremental taxes on the non-cash dividends remitted in the fourth quarter of \$8.0 million. Our income tax provision in 2011 includes a provision for U.S. incremental income taxes on earnings repatriated from our German subsidiary of \$17.2 million (\$4.0 million in the fourth quarter), which earnings were used to fund a portion of the repurchases of our Senior Secured Notes.

Steven L. Watson, Vice Chairman and Chief Executive Officer, said "We operated our production facilities at reduced rates for the majority of 2012 in response to weaker customer demand and global economic uncertainties. If economic conditions improve in the various regions of the world during 2013, we expect demand for our TiO<sub>2</sub> products will increase, and our sales volumes would be expected to be higher in 2013 as compared to 2012. During 2013, we will continue to monitor current and anticipated near-term customer demand levels and align our production levels and inventories accordingly. We experienced significantly higher costs for our raw materials such as feedstock ore and petroleum coke in 2012. Although the cost of feedstock ore has moderated recently, such reductions have been inadequate to compensate for the decline in selling prices for our products. As a result, the Company expects that it will implement increases in its selling prices during 2013 in order to adequately compensate for its raw material production costs."

The statements in this release relating to matters that are not historical facts are forward-looking statements that represent management's beliefs and assumptions based on currently available information. Although the Company believes that the expectations reflected in such forward-looking statements are reasonable, it cannot give any assurances that these expectations will prove to be correct. Such statements by their nature involve substantial risks and uncertainties that could significantly impact expected results, and actual future results could differ materially from those described in such forward-looking statements. While it is not possible to identify all factors, the Company continues to face many

risks and uncertainties. The factors that could cause actual future results to differ materially include, but are not limited to, the following:

- Future supply and demand for our products;
- The extent of the dependence of certain of our businesses on certain market sectors;
- The cyclical nature of our business;
- Customer inventory levels;
- Unexpected or earlier-than-expected industry capacity expansion;
- Changes in raw material and other operating costs (such as energy and ore costs);
- Changes in the availability of raw materials (such as ore);
- General global economic and political conditions (such as changes in the level of gross domestic product in various regions of the world and the impact of such changes on demand for TiO<sub>2</sub>);
- Competitive products and substitute products;
- Customer and competitor strategies;
- Potential consolidation of our competitors;
- The impact of pricing and production decisions;
- Competitive technology positions;
- The introduction of trade barriers;
- Possible disruption of our business, or increases in our cost of doing business, resulting from terrorist activities or global conflicts;
- Fluctuations in currency exchange rates (such as changes in the exchange rate between the U.S. dollar and each of the euro, the Norwegian krone and the Canadian dollar), or possible disruptions to our business resulting from potential instability resulting from uncertainties associated with the euro;
- Operating interruptions (including, but not limited to, labor disputes, leaks, natural disasters, fires, explosions, unscheduled or unplanned downtime, transportation interruptions and cyber attacks);
- Our ability to renew or refinance credit facilities;
- Our ability to maintain sufficient liquidity;
- The ultimate outcome of income tax audits, tax settlement initiatives or other tax matters;
- Our ability to utilize income tax attributes, the benefits of which have been recognized under the more-likely-than-not recognition criteria;
- Environmental matters (such as those requiring compliance with emission and discharge standards for existing and new facilities);
- Government laws and regulations and possible changes therein;
- The ultimate resolution of pending litigation; and
- Possible future litigation.

Should one or more of these risks materialize (or the consequences of such a development worsen), or should the underlying assumptions prove incorrect, actual results could differ materially from those forecasted or expected. The Company disclaims any intention or obligation to update or revise any forward-looking statement whether as a result of changes in information, future events or otherwise.

In an effort to provide investors with additional information regarding the Company's results of operations as determined by accounting principles generally accepted in the United States of America (GAAP), the Company has disclosed certain non-GAAP information, which the Company believes provides useful information to investors:

- The Company discloses segment profit, which is used by the Company's management to assess the performance of the Company's TiO<sub>2</sub> operations. The Company believes disclosure of segment profit provides useful information to investors because it allows investors to analyze the performance of the Company's TiO<sub>2</sub> operations in the same way that the Company's management assesses performance. The Company defines segment profit as income before income taxes, interest expense and certain general corporate items. Corporate items excluded from the determination of segment profit include corporate expense and interest income not attributable to the Company's TiO<sub>2</sub> operations.

Kronos Worldwide, Inc. is a major international producer of titanium dioxide products.



KRONOS WORLDWIDE, INC.  
CONDENSED CONSOLIDATED STATEMENTS OF OPERATIONS  
(In millions, except per share and metric ton data)

	Three months ended December 31,		Year ended December 31,	
	2011	2012	2011	2012
	(Unaudited)			
Net sales	\$ 437.4	\$ 396.8	\$1,943.3	\$1,976.3
Cost of sales	<u>243.3</u>	<u>347.2</u>	<u>1,194.9</u>	<u>1,415.9</u>
Gross margin	194.1	49.6	748.4	560.4
Selling, general and administrative expense	50.3	44.2	195.0	183.4
Other operating income (expense):				
Currency transaction gains (losses), net	2.6	(.5)	3.0	(1.0)
Other expense, net	(.6)	(.3)	(.9)	(2.5)
Corporate expense	<u>(2.5)</u>	<u>(3.5)</u>	<u>(9.0)</u>	<u>(13.9)</u>
Income from operations	143.3	1.1	546.5	359.6
Other income (expense):				
Trade interest income	.1	.1	.3	.3
Other interest and dividend income	2.4	2.3	6.7	8.7
Securities transaction losses, net	(.6)	(3.9)	(.6)	(3.9)
Gain (loss) on prepayment of debt, net	.1	-	(3.1)	(7.2)
Interest expense	<u>(6.5)</u>	<u>(6.7)</u>	<u>(32.7)</u>	<u>(26.7)</u>
Income (loss) before income taxes	138.8	(7.1)	517.1	330.8
Income tax expense	<u>53.0</u>	<u>11.0</u>	<u>196.1</u>	<u>112.3</u>
Net income (loss)	<u>\$ 85.8</u>	<u>\$ (18.1)</u>	<u>\$ 321.0</u>	<u>\$ 218.5</u>
Net income (loss) per basic and diluted share	<u>\$ .74</u>	<u>\$ (.16)</u>	<u>\$ 2.77</u>	<u>\$ 1.89</u>
Weighted-average shares used in the calculation of net income (loss) per share	115.9	115.9	115.9	115.9
TiO <sub>2</sub> data - metric tons in thousands:				
Sales volumes	97	102	503	470
Production volumes	141	113	550	469

KRONOS WORLDWIDE, INC.  
RECONCILIATION OF SEGMENT PROFIT TO  
INCOME FROM OPERATIONS  
(In millions)  
(Unaudited)

	Three months		Year	
	ended December 31,		ended December 31,	
	<u>2011</u>	<u>2012</u>	<u>2011</u>	<u>2012</u>
Segment profit	\$ 145.9	\$ 4.7	\$ 555.8	\$ 373.8
Adjustments:				
Trade interest income	(.1)	(.1)	(.3)	(.3)
Corporate expense	<u>(2.5)</u>	<u>(3.5)</u>	<u>(9.0)</u>	<u>(13.9)</u>
Income from operations	<u>\$ 143.3</u>	<u>\$ 1.1</u>	<u>\$ 546.5</u>	<u>\$ 359.6</u>

IMPACT OF PERCENTAGE CHANGE IN SALES  
(Unaudited)

	Three months ended	Year ended
	December 31, <u>2012 vs. 2011</u>	December 31, <u>2012 vs. 2011</u>
Percentage change in sales:		
TiO <sub>2</sub> product pricing	(14) %	10 %
TiO <sub>2</sub> sales volume	6 %	(6) %
TiO <sub>2</sub> product mix	2 %	2 %
Changes in currency exchange rates	<u>(3) %</u>	<u>(4) %</u>
Total	<u>(9) %</u>	<u>2 %</u>

## SUBSIDIARIES OF THE REGISTRANT

<u>NAME OF CORPORATION</u>	<u>Jurisdiction of incorporation or organization</u>	<u>% of Voting Securities Held at December 31, 2012 (a)</u>
Kronos Canada, Inc.	Canada	100
Kronos International, Inc.	Delaware	100
Kronos Titan GmbH	Germany	100
Société Industrielle du Titane, S.A.	France	99
Kronos Limited	United Kingdom	100
Kronos Denmark ApS	Denmark	100
Kronos Europe S.A./N.V.	Belgium	100
Kronos B.V.	Netherlands	100
Kronos Norge A/S	Norway	100
Kronos Titan A/S	Norway	100
Titania A/S	Norway	100
The Jossingfjord Manufacturing Company A/S	Norway	100
Kronos Louisiana, Inc.	Delaware	100
Kronos (US), Inc.	Delaware	100
Louisiana Pigment Company, L.P.	Delaware	50

(a) Held by the Registrant or the indicated subsidiary of the Registrant









**Kronos Worldwide, Inc.**

Three Lincoln Centre  
5430 LBJ Freeway, Suite 1700  
Dallas, TX 75240-2697  
(972) 233-1700  
(972) 448-1445 (Fax)