

**2014 ANNUAL REPORT**

# 2014 BY THE NUMBERS

**35,000,000**  
AVOCADOS SOLD

**8,400,000 LBS.**

OF FOOD DONATED TO  
HUNGER RELIEF AGENCIES

**2,000**  
NON-GMO  
ITEMS IN-STORE

**22%** SALES GROWTH  
**93** YOUTUBE VIDEOS

**24 NEW STORES**

14% UNIT GROWTH

**1,500**

SPROUTS BRAND  
ITEMS IN-STORE

**MORE THAN 1,170,000**  
FACEBOOK FANS

CAREER OPPORTUNITIES  
MORE THAN **17,000**  
TEAM MEMBERS

20% PROMOTED

**38MM**  
PACKAGES OF  
BERRIES SOLD

**500+**  
LOCAL ITEMS  
IN OUR ATLANTA STORES

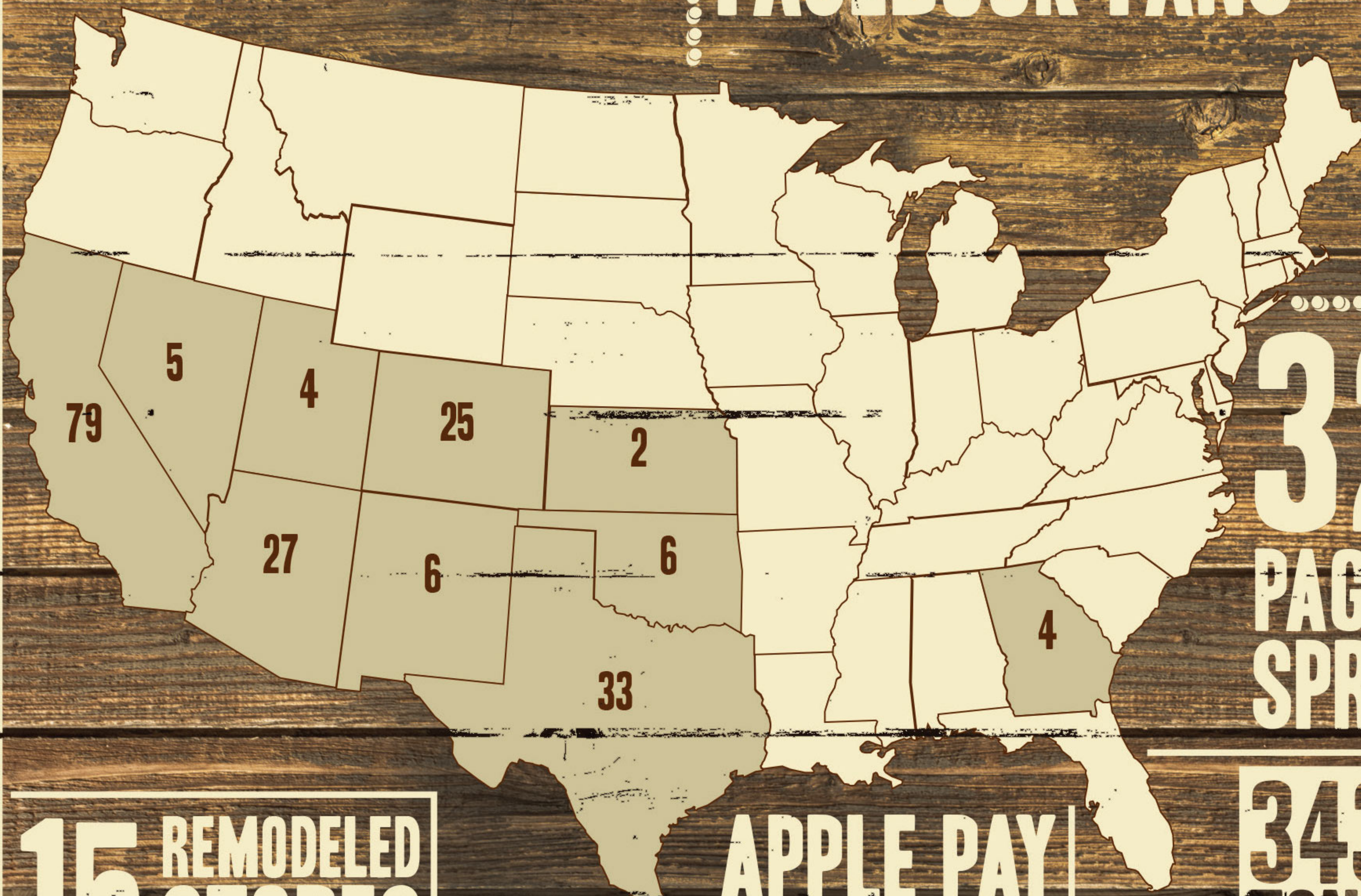

**15** REMODELED  
STORES

APPLE PAY  
IN ALL STORES

**343** TONS OF FOOD WASTE  
DIVERTED FROM  
LANDFILLS

**32MM**  
PAGE VIEWS ON  
SPROUTS.COM



# Message from the President and CEO, Doug Sanders

Dear fellow stockholders,

2014 was an incredible year for Sprouts Farmers Market. Among countless other accomplishments, we opened the largest number of new stores in our history, expanded to the Southeast region of the country and promoted more than 3,000 team members who help us fulfill our brand purpose day in and day out. While I could go on and on, our team is already tackling new opportunities to excel beyond yesterday and raise the bar higher in 2015. I'd like to take this opportunity to share with you how 2014 was truly a year of growth for Sprouts Farmers Market, and how we're leveraging that innovation and success to carry us into 2015 and beyond.

## Financial Growth

Last year, I attributed our initial success as a public company to the fact that we have the right model, the right path forward, and the right people leading the charge. This focus remained consistent throughout 2014, as demonstrated by another year of outstanding results that surpassed our expectations. 2014 financial highlights included:

- \$2.97 billion annual revenue
- Topline sales growth of 22%
- Comparable store sales increased 9.9%; 20.6% on a two-year stacked basis
- Earnings improved by more than 50%

All growth was funded through cash flow and we will continue to self-fund our 14% unit growth and build a strong liquidity and cash position for future growth opportunities.

## Store Growth

In 2014, unit growth reached 14% with the opening of 24 new stores, including new market entries in the Kansas City and Atlanta metro areas, for a total of 191 stores. And while all new stores are something to be proud of, transferring our unique shopping experience and engaged team member culture to an area of the country where we were virtually unheard of is a tremendous undertaking.

Based on the success of these new stores and our proven ability to gain brand recognition in new markets, we plan to expand to three new states in 2015—Alabama, Tennessee and Missouri—and continue to focus on organic growth in our existing markets.

## Product Growth

People often ask me, "How can you compete with other retailers that are increasing their natural and organic offerings?" It's true that many conventional grocers are adding organic SKUs, but I believe they simply can't offer the team member education and breadth of natural and organic product assortments that Sprouts delivers. We also continue to differentiate by delivering promotional value throughout the entire store. We are THE healthy grocery store that marries healthy food and value: ***It's Healthy Living for Less!***

The Sprouts private label brand continues to grow, and we now proudly offer more than 1,500 high-quality, affordable items. Many of these are also gluten-free or non-GMO, reflecting our keen understanding of the product attributes we know are important to our guests. In 2014, we rolled out several internal and external product education resources highlighting 17 healthy living attributes—from free-range to raw to vegan.

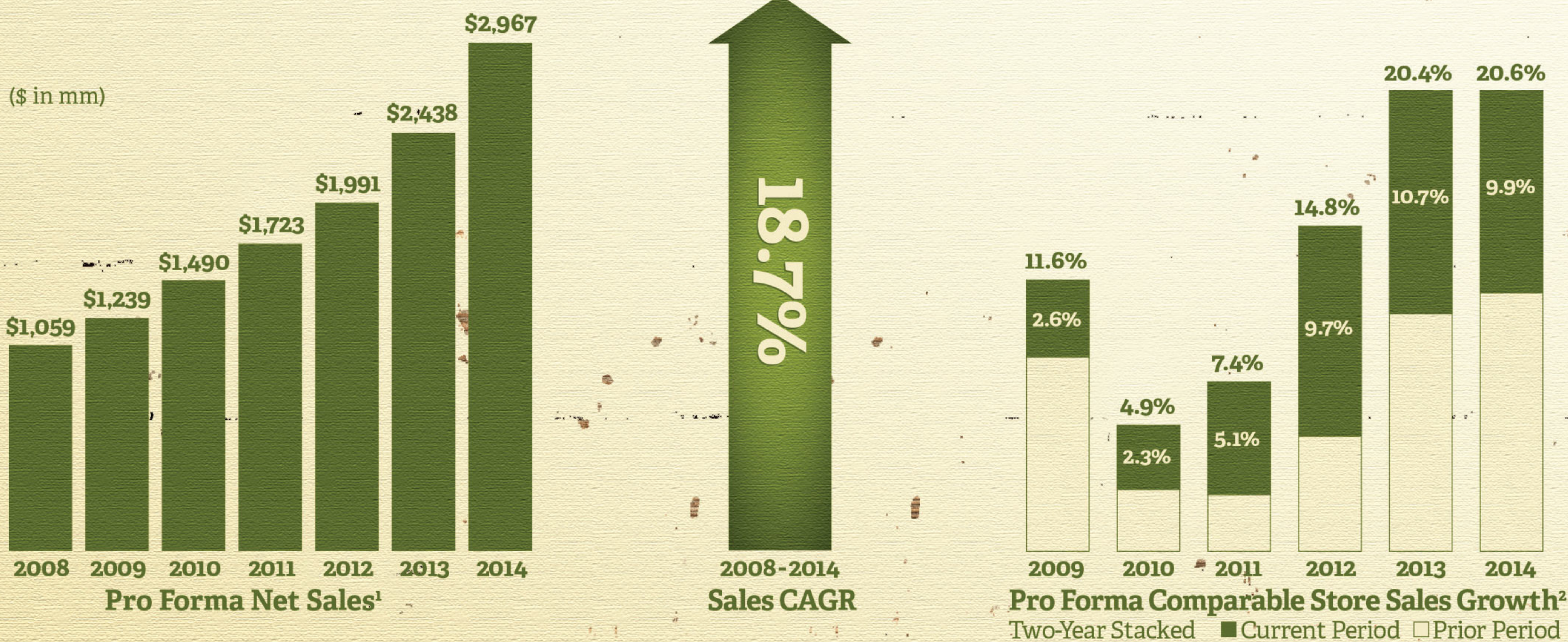

<sup>1</sup> Pro forma net sales reflect the net sales of our predecessor entity, Henry's and Sunflower as if the Transactions had been consummated on the first day of fiscal 2008. <sup>2</sup> Comparable store sales growth is calculated including all stores acquired in the Transactions for all periods reported. Comparable store sales growth on a "two-year stacked" basis.

This is important because we cater to a broad customer segment—from people who are just learning about how to eat healthfully to those who are completely dedicated to a natural and organic way of life.

In 2015, we'll continue to invest in store remodels with a focus on enhancing the store conditions and offering a greater variety of healthy foods to our customers—from fresh juice bars, expanded grab-and-go meals and freshly prepared sushi, to increased assortments in raw foods, packaged grocery and frozen foods.

### Brand Growth

At Sprouts, we don't have a mission statement—we have a passion statement. **We believe healthy living is a journey and every meal is a choice. We love to inspire, educate and empower every person to eat healthier and live a better life.** Every day we help Americans embrace healthy living for less. We do this in our stores, and online. I'm proud to share that in 2014 we surpassed the one million mark for "likes" on Facebook. This includes more than 40,000 people who "liked" our new Atlanta pages before we even opened our first store! We offer compelling educational content on an array of social channels, including more than 90 new YouTube videos in 2014 alone that showcase our commitment to local products, fresh produce and festive meal ideas for holidays and more.

2015 will bring a new mobile app with an eye toward Millennials. We're also helping our growing team member base appreciate what makes Sprouts the grocery shopping experience that makes healthy living easy and affordable. As we grow, we'll never lose sight of what helps attract a customer base much broader than other food retailers: We're approachable, engaging, inspiring, knowledgeable and real.

### Team Growth

Our heritage at Sprouts runs deep. What began as a single store in 2002 has transformed into what today is one of the fastest growing and most respected companies in retail. We owe all of this to our more than 17,000 team members who deliver an unmatched level of service to over two million customers each week. They truly love to inspire, educate and empower every person to eat healthier and live a better life.

It's only by investing in our team members that we can continue to earn the trust of our customers. Last year we promoted more than 3,000 team members—or 20% percent of our workforce. We also introduced Sprouts Academy—which trains the best up-and-coming store managers to ensure we have a strong bench of leaders who understand our focus on health, selection, value and service.

### Corporate Social Responsibility Growth

Central to our identity is a genuine commitment to responsible retailing. We care deeply about the health and well-being of our customers, team members, communities and our world. Responsible retailing for Sprouts is comprised of four main focus areas: partnering with suppliers and business partners to ensure that the products we sell are responsibly sourced; reducing waste and our environmental footprint; constructing and operating our stores in a way that reduces energy use; and caring for and contributing to the communities that we serve.

Some of the CSR milestones I'm most proud of this year include:

- Our Food Rescue Program donated more than 8.4 million pounds of groceries to local food banks, including Feeding America and their local affiliate hunger relief agencies.
- For the second year in a row, the EPA's GreenChill program recognized Sprouts for having the most certified stores among food retailer partners, an important distinction for us as we continue to design and build resource-efficient and Leadership in Energy and Environmental Design (LEED) certifiable stores.
- We raised approximately \$3.4 million for non-profit community partners, including our continued support of autism research through a multi-faceted program with Autism Speaks and the Southwest Autism Research and Resource Center. Sprouts has raised \$5 million for autism research and support services over the past five years.

At Sprouts, growth is about more than numbers. It's about the passion that's driving our significant momentum from coast to coast. I see and hear examples of this passion all the time—from customers, team members, investors

**WE BELIEVE HEALTHY LIVING IS A JOURNEY AND EVERY MEAL IS A CHOICE. WE LOVE TO INSPIRE, EDUCATE AND EMPOWER EVERY PERSON TO EAT HEALTHIER AND LIVE A BETTER LIFE.**

and community partners. They see the heart of a farmer alive and well in our stores. They realize that every meal is a choice and are making Sprouts their partner along their healthy living journey.

In 2015, we plan to seize this opportunity by embracing our entrepreneurial spirit and opening more stores, investing in more remodels and sales initiatives, driving more product innovation, serving more customers and promoting more team members than in any year to date.

I am truly thankful for our amazing team and their commitment to delivering our brand to our customers each and every day. I thank them, as well as our Board of Directors, business partners and fellow stockholders. It continues to be a great privilege to serve all of you.

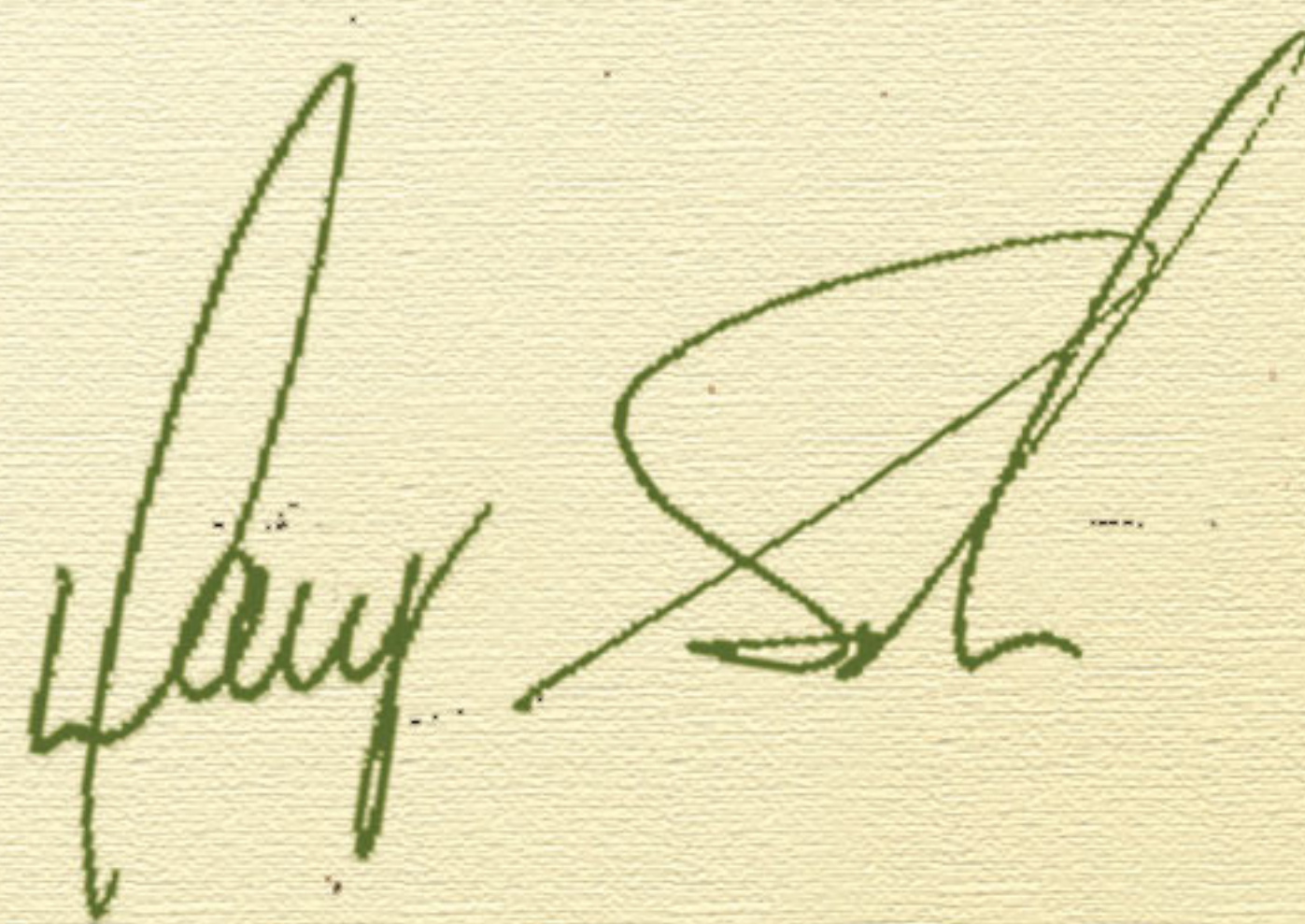

Sincerely,  
Doug Sanders  
President and Chief Executive Officer

UNITED STATES  
SECURITIES AND EXCHANGE COMMISSION  
Washington, D.C. 20549

FORM 10-K

ANNUAL REPORT PURSUANT TO SECTION 13 OR 15(d) OF THE SECURITIES EXCHANGE ACT OF 1934

For the fiscal year ended December 28, 2014

Commission File Number: 001-36029



**Sprouts Farmers Market, Inc.**

(Exact name of registrant as specified in its charter)

Delaware  
(State or other jurisdiction of  
incorporation or organization)

32-0331600  
(I.R.S. Employer  
Identification No.)

11811 N. Tatum Boulevard, Suite 2400  
Phoenix, Arizona 85028  
(Address of principal executive offices and zip code)

(480) 814-8016  
(Registrant's telephone number, including area code)

**Securities registered pursuant to Section 12(b) of the Act:**

<u>Title of Each Class</u>	<u>Name of Each Exchange on Which Registered</u>
Common Stock, \$0.001 par value	NASDAQ Global Select Market

**Securities registered pursuant to Section 12(g) of the Act:**

None

Indicate by check mark if the registrant is a well-known seasoned issuer, as defined in Rule 405 of the Securities Act. Yes  No

Indicate by check mark if the registrant is not required to file reports pursuant to Section 13 or Section 15(d) of the Act. Yes  No

Indicate by check mark whether the registrant (1) has filed all reports required to be filed by Section 13 or 15(d) of the Securities Exchange Act of 1934 during the preceding 12 months (or for such shorter period that the registrant was required to file such reports), and (2) has been subject to such filing requirements for the past 90 days. Yes  No

Indicate by check mark whether the registrant has submitted electronically and posted on its corporate Web site, if any, every Interactive Data File required to be submitted and posted pursuant to Rule 405 of Regulation S-T (§ 232.405 of this chapter) during the preceding 12 months (or for such shorter period that the registrant was required to submit and post such files). Yes  No

Indicate by check mark if disclosure of delinquent filers pursuant to Item 405 of Regulation S-K (§229.405 of this chapter) is not contained herein, and will not be contained, to the best of registrant's knowledge, in definitive proxy or information statements incorporated by reference in Part III of this Form 10-K or any amendment to this Form 10-K.

Indicate by check mark whether the registrant is a large accelerated filer, an accelerated filer, a non-accelerated filer, or a smaller reporting company. See the definitions of "large accelerated filer," "accelerated filer" and "smaller reporting company" in Rule 12b-2 of the Exchange Act.

Large accelerated filer  Accelerated filer

Non-accelerated filer  (Do not check if a smaller reporting company) Smaller reporting company

Indicate by check mark whether the registrant is a shell company (as defined in Rule 12b-2 of the Exchange Act). Yes  No

As of June 27, 2014, the last business day of the registrant's most recently completed second fiscal quarter, the aggregate market value of the registrant's voting common stock held by non-affiliates of the registrant was \$3,365,500,197, based on the last reported sale price of such stock as reported on The NASDAQ Global Select Market on such date.

As of February 24, 2015, there were outstanding 152,064,393 shares of the registrant's common stock, \$0.001 par value per share.

**DOCUMENTS INCORPORATED BY REFERENCE**

Portions of the registrant's definitive Proxy Statement for its 2015 Annual Meeting of Stockholders are incorporated by reference in Part III of this Annual Report on Form 10-K where indicated. Such Proxy Statement will be filed with the Securities and Exchange Commission within 120 days of the registrant's fiscal year ended December 28, 2014.

## TABLE OF CONTENTS

	<u>Page</u>
<b>PART I</b>	
Item 1. Business .....	1
Item 1A. Risk Factors .....	17
Item 1B. Unresolved Staff Comments .....	35
Item 2. Properties .....	35
Item 3. Legal Proceedings .....	35
Item 4. Mine Safety Disclosures .....	36
<b>PART II</b>	
Item 5. Market for Registrant’s Common Equity, Related Stockholder Matters and Issuer Purchases of Equity Securities .....	37
Item 6. Selected Financial Data .....	39
Item 7. Management’s Discussion and Analysis of Financial Condition and Results of Operations .....	41
Item 7A. Quantitative and Qualitative Disclosures About Market Risk .....	69
Item 8. Financial Statements and Supplementary Data .....	70
Item 9. Changes in and Disagreements with Accountants on Accounting and Financial Disclosure .....	108
Item 9A. Controls and Procedures .....	108
Item 9B. Other Information .....	109
<b>PART III</b>	
Item 10. Directors, Executive Officers and Corporate Governance .....	110
Item 11. Executive Compensation .....	110
Item 12. Security Ownership of Certain Beneficial Owners and Management and Related Stockholder Matters .....	110
Item 13. Certain Relationships and Related Transactions, and Director Independence .....	110
Item 14. Principal Accountant Fees and Services .....	110
<b>PART IV</b>	
Item 15. Exhibits and Financial Statement Schedules .....	110
Signatures .....	113

## EXPLANATORY NOTE

On July 29, 2013, Sprouts Farmers Markets, LLC, a Delaware limited liability company, converted into Sprouts Farmers Market, Inc., a Delaware corporation, as described under “Management’s Discussion and Analysis of Financial Condition and Results of Operations—Factors Affecting Comparability of Results of Operations—Corporate Conversion.” As used in this Annual Report on Form 10-K, unless the context otherwise requires, references to the “Company,” “Sprouts,” “we,” “us” and “our” refer to Sprouts Farmers Markets, LLC and, after the corporate conversion, to Sprouts Farmers Market, Inc. and, where appropriate, its subsidiaries. In the corporate conversion, each unit of Sprouts Farmers Markets, LLC was converted into 11 shares of common stock of Sprouts Farmers Market, Inc., and each option to purchase units of Sprouts Farmers Markets, LLC was converted into an option to purchase 11 shares of common stock of Sprouts Farmers Market, Inc. For the convenience of the reader, except as the context otherwise requires, all information included in this Annual Report on Form 10-K is presented giving effect to the corporate conversion.

On July 31, 2013, the Company’s Registration Statement on Form S-1 (Reg. No. 333-188493) and the Company’s Registration Statement on Form 8-A became effective, and the Company became subject to the reporting requirements of the Securities Exchange Act of 1934, as amended (referred to as the “Exchange Act”).

## SPECIAL NOTE REGARDING FORWARD-LOOKING STATEMENTS

This Annual Report on Form 10-K contains “forward-looking statements” that involve substantial risks and uncertainties. The statements contained in this Annual Report on Form 10-K that are not purely historical are forward-looking statements within the meaning of Section 27A of the Securities Act, and Section 21E of the Exchange Act, including, but not limited to, statements regarding our expectations, beliefs, intentions, strategies, future operations, future financial position, future revenue, projected expenses, and plans and objectives of management. In some cases, you can identify forward-looking statements by terms such as “anticipate,” “believe,” “estimate,” “expect,” “intend,” “may,” “might,” “plan,” “project,” “will,” “would,” “should,” “could,” “can,” “predict,” “potential,” “continue,” “objective,” or the negative of these terms, and similar expressions intended to identify forward-looking statements. However, not all forward-looking statements contain these identifying words. These forward-looking statements reflect our current views about future events and involve known risks, uncertainties, and other factors that may cause our actual results, levels of activity, performance, or achievement to be materially different from those expressed or implied by the forward-looking statements. Factors that could cause or contribute to such differences include, but are not limited to, those discussed in the section titled “Risk Factors” included in this Annual Report on Form 10-K. Furthermore, such forward-looking statements speak only as of the date of this report. Except as required by law, we undertake no obligation to update any forward-looking statements to reflect events or circumstances after the date of such statements.

## PART I

### Item 1. *Business*

#### Who We Are

Sprouts Farmers Market operates as a healthy grocery store that offers fresh, natural and organic food that includes fresh produce, bulk foods, vitamins and supplements, grocery, meat and seafood, bakery, dairy, frozen foods, body care and natural household items catering to consumers' growing interest in eating and living healthier. Since our founding in 2002, we have grown rapidly, significantly increasing our sales, store count and profitability. With 198 stores in 12 states as of February 26, 2015, we are one of the largest specialty retailers of fresh, natural and organic food in the United States.

The cornerstones of our business are fresh, natural and organic products at compelling prices (which we refer to as "Healthy Living for Less"), an attractive and differentiated shopping experience, and knowledgeable team members who we believe provide best-in-class customer service and product education.

*Healthy Living for Less.* We offer high-quality, fresh, natural and organic products at attractive prices in every department. Consistent with our farmers market heritage, our offering begins with fresh produce, which we source, warehouse and distribute in-house and sell at prices we believe to be significantly below those of other food retailers. In addition, our scale, operating structure and deep industry relationships position us to consistently deliver "Healthy Living for Less" throughout the store. Based on our experience, we believe we attract a broad customer base, including conventional supermarket customers, and appeal to a much wider demographic than other specialty retailers of natural and organic food. We believe that over time, our compelling prices and product offering convert many "trial" customers into loyal "lifestyle" customers who shop Sprouts with greater frequency and across an increasing number of departments.

*Attractive, Differentiated Shopping Experience.* In a convenient, small-box format (average store size of 28,000 to 30,000 sq. ft.), our stores have a farmers market feel, with a bright, open-air atmosphere to create a comfortable and engaging in-store experience. We strive to be our customers' everyday healthy grocery store. We feature fresh produce and bulk foods at the center of the store surrounded by a complete grocery offering, including vitamins and supplements, grocery, meat and seafood, bakery, dairy, frozen foods, beer and wine, body care and natural household items. Consistent with our fresh, natural and organic offering, we choose not to carry most of the traditional, national branded consumer packaged goods generally found at conventional grocery retailers (e.g., Doritos, Tide and Lucky Charms). Instead, we offer high-quality, healthier alternatives that emphasize our focus on fresh, natural and organic products at great values.

*Customer Service and Education.* We are dedicated to our mission of "Healthy Living for Less," and we attract team members who share our passion for educating and serving our customers with the goal of making healthy eating easier and more accessible. We believe our well-trained and engaged team members help our customers increasingly understand that they can purchase a wide selection of high-quality, healthy, and great tasting food for themselves and their families at attractive prices by shopping at Sprouts.

#### Our Industry

We operate within the grocery store industry which encompasses store formats ranging from small grocery and convenience stores to large independent and chain supermarkets. According to the *Progressive Grocer*, U.S. supermarket sales totaled over \$620 billion in 2013. Based on our industry experience, we believe we are capturing significant market share from conventional supermarkets and other specialty concepts in this supermarket segment.



The supermarket segment is comprised of various formats, including conventional, supercenter, natural / gourmet, limited assortment and warehouse. While the natural and organic food segment is one of the fastest growing segments in the industry, conventional supermarkets have experienced overall share decline from approximately 73% in 2005 to 66% in 2013, according to the *Progressive Grocer*, as customers have migrated to other grocery retail formats. Conventional supermarket customers are attracted to competitors' unique product offerings, formats and differentiated shopping experiences.

We believe Sprouts offers consumers a compelling value relative to conventional supermarkets and mass retailers and will continue to benefit from the following industry and consumer trends:

- *Increasing consumer focus on health and wellness.* We believe, based on our industry experience, that consumers are increasingly focused on health and wellness and are actively seeking healthy foods in order to improve eating habits. According to the *Nutrition Business Journal*, sales of natural and organic food have grown at a CAGR of 12.0% from 1997 to 2012, reaching a total market size of \$57 billion in the United States and are expected to continue to grow to \$117 billion in 2020, representing a CAGR of 11.0% from 2013 to 2020. In addition, according to the *Nutrition Business Journal*, vitamin and supplement sales grew at a CAGR of 5.8% from 1997 to 2012, reaching a total market size of \$32 billion in the United States. The *Nutrition Business Journal* forecasts this market will accelerate growth to a CAGR of 6.9% from 2013 to 2020.

This overall demand for healthy products is driven by many factors, including increased awareness about the benefits of eating healthy, a greater focus on preventative health measures, and the rising costs of health care. We believe customers are attracted to retailers with comprehensive health and wellness product offerings. As a result, food retailers are offering an increased assortment of fresh, natural and organic foods as well as vitamins and supplements to meet this demand.

- *Emphasis on the customer shopping experience.* Consumers are increasingly focused on their shopping experience. According to the 2011 Food Marketing Institute study, *The Food Retailing Industry Speaks*, 60% of shoppers do not shop at the store most convenient to their home. These consumers choose their shopping location based on variety, price and higher-quality produce and meat. Shoppers are also loyal to their primary store, with 75% of their total grocery budget spent at their primary store according to a survey in the *Food Marketing Institute's U.S. Grocery Shopper Trends 2014*. Grocers are therefore focused on providing a broad selection of products along with exceptional customer service.
- *Consumer desire for value.* Customers across formats seek quality products at compelling value. Stores under our management experienced positive quarterly pro forma comparable store sales growth throughout the economic downturn from 2008 to 2010, while certain traditional, natural and organic retailers faced pressure on sales as customers shifted to lower-priced items or eliminated certain discretionary purchases. We believe consumers will continue to seek high-quality, value-priced offerings in their purchases over the long-term, regardless of macroeconomic conditions.

### **What Makes Us Different**

We believe the following competitive strengths position Sprouts to capitalize on two powerful, long-term consumer trends—a growing interest in health and wellness and a focus on value:

*Comprehensive fresh, natural and organic product offering at great value.* We feature an expansive offering of high-quality fresh, natural and organic products at compelling value. In particular, we position Sprouts to be a value leader in fresh produce in order to drive trial visits to our stores by new customers. We believe that, over time, our differentiated product offering and strong value proposition converts many trial customers into loyal, lifestyle customers who shop broader categories across the store.

*Resilient business model with strong financial performance.* We achieved positive, pro forma comparable store sales growth of 9.9%, 10.7%, 9.7%, 5.1% and 2.3% in fiscal 2014, 2013, 2012, 2011 and 2010, respectively, calculated in footnote (b) to the table titled “Supplemental Pro Forma Data—Net Sales” in Item 6. Selected Financial Data. We believe the consistency of our performance over time, even through the economic downturn from 2008 to 2010, and across geographies and vintages is the result of a number of factors, including our distinctive value positioning and merchandising strategies, product innovation and a well-trained staff focused on customer education and service. In addition, we believe our high volume and low-cost store model enhance our ability to consistently offer competitive prices on a complete assortment of fresh, natural and organic products.

*Proven and replicable economic store model.* We believe that our store model, combined with our rigorous store selection process and a growing interest in health and wellness, contribute to our attractive new store returns on investment. Our typical store requires an average new store cash investment of approximately \$2.8 million, including store buildout (net of contributions from landlords), inventory (net of payables) and cash pre-opening expenses. Based on historical performance, we target pre-tax cash-on-cash returns of 35-40% within three to four years after opening. We believe the consistent performance of our store portfolio across geographies and vintages supports the portability of the Sprouts brand and store model into a wide range of markets.

*Significant new store growth opportunity supported by broad demographic appeal.* We believe, based on our experience, that our broad product offering and value proposition appeals to a wider demographic than other leading competitors, including higher-priced health food and gourmet food retailers. Sprouts has been successful across a variety of urban, suburban and rural locations in diverse geographies, from California to Georgia, underscoring the heightened interest in eating healthy across markets. Based on research conducted for us, we believe that the U.S. market can support approximately 1,200 Sprouts Farmers Market stores operating under our current format, including 400 in states in which we currently operate. We intend to achieve 14% annual new store growth over at least the next five years, balanced among existing, adjacent and new markets.

*Passionate and experienced management team with proven track record.* Since inception, we have been dedicated to delivering “Healthy Living for Less.” Our passion and commitment is shared by team members throughout the entire organization, from our stores to our corporate office. Our executive management team has extensive experience in the grocery and food retail industry, and deep roots in organic, natural and specialty food retail. With recent investments in people, systems and other infrastructure, we believe we are well-positioned to achieve our future growth plans.

## **Growing Our Business**

We are pursuing a number of strategies designed to continue our growth and strong financial performance, including:

*Expand our store base.* We intend to continue expanding our store base by pursuing new store openings in existing markets, expanding into adjacent markets and penetrating new markets. From our founding in 2002 through December 28, 2014, we opened 115 new stores while successfully rebranding 43 Henry’s Farmers Market (“Henry’s”) and 39 Sunflower Farmers Market (“Sunflower”) stores to the Sprouts banner. On a combined basis, Sprouts, Henry’s and Sunflower opened an average of 18 stores per year from fiscal 2009 through fiscal 2014, which includes the 24 new stores we opened in fiscal 2014, to bring our total store footprint to 191 stores as of December 28, 2014. We expect to continue to expand our store base with 27 store openings planned in fiscal 2015, of which seven have opened as of the date of this Annual Report on Form 10-K, and we intend to achieve 14% annual new store growth over at least the next five years.

The below diagram shows our store footprint, by state, as of December 28, 2014.

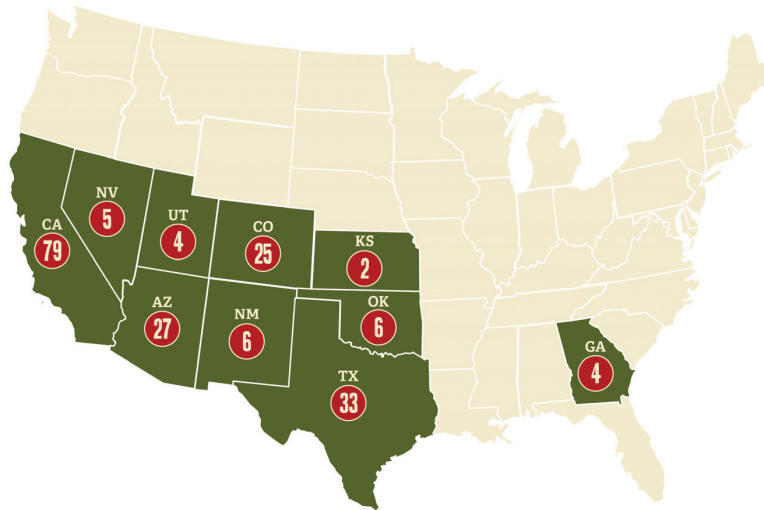

*Continue positive comparable store sales.* For 31 consecutive quarters, including throughout the economic downturn from 2008 to 2010, stores under our management have achieved positive comparable store sales growth. We believe we can continue to grow the number of customer transactions by enhancing our core value proposition and distinctive customer-oriented shopping experience. We aim to grow our average ticket by continuing to expand and refine our fresh, natural and organic product offering, our targeted and personalized marketing efforts and our in-store education. We believe these factors, combined with the continued strong growth in fresh, natural and organic food consumption, will allow Sprouts to gain new customers, increase customer loyalty and, over time, convert single-department trial customers into core, lifestyle customers who shop Sprouts with greater frequency and across an increasing number of departments.

*Enhance our operating margins.* We believe we can continue to enhance our operating margins through efficiencies of scale, improved systems, continued cost discipline and enhancements to our merchandise offerings. We have made significant investments in management, information technology systems, training, marketing, compliance and other infrastructure to enable us to pursue our growth plans, which we believe will also enhance our margins over time. Furthermore, we expect to achieve economies of scale in sourcing and distribution as we add new stores. Our new stores generally start off at a lower operating margin and over three to four years, increase toward the company average. As such, the timing of our openings could impact the overall operating margins in a given year.

*Grow the Sprouts Farmers Market brand.* We are committed to supporting our stores, product offerings and brand through a variety of marketing programs, private label offerings and corporate partnerships. In addition, we will continue our community outreach and charity programs to more broadly connect with our local communities with the aim of promoting our brand and educating consumers on healthy choices. We will also continue to expand our innovative marketing and promotional strategy through print, digital and social media platforms, all of which promote our mission of “Healthy Living for Less.”

## Our Heritage

We were founded by members of a family with a long history of selling fresh and natural foods to a broad demographic of customers. In 1969, Stan Boney and his brothers opened Boney’s Marketplace in Southern California, which would later become Henry’s Farmers Market, a farmers market style natural and organic specialty retailer. After selling Henry’s Farmers Market in 1999, Stan and his son, Shon, and two

family friends began plans for what would become Sprouts Farmers Market with the goal of making affordable healthy foods, vitamins and other products available to everyone. In 2002, we opened the first Sprouts Farmers Market store in Chandler, Arizona. In 2010, we had 54 stores and reached over \$620 million in net sales and approximately 3,700 team members. In April 2011, we partnered with the investment funds affiliated with, and co-investment vehicles managed by, Apollo Management VI, L.P. (referred to as the “Apollo Funds”), and added 43 stores by combining with Henry’s and its Sun Harvest-brand stores (referred to as the “Henry’s Transaction”). The Henry’s Transaction brought us to 103 total stores located in Arizona, California, Colorado and Texas as of the end of 2011. In May 2012, we added another 37 stores through our acquisition of Sunflower (referred to as the “Sunflower Transaction” and together with the Henry’s Transaction are collectively referred to as the “Transactions”) and extended our footprint into New Mexico, Nevada, Oklahoma and Utah. These three businesses all trace their lineage back to Henry’s Farmers Market and were built with similar store formats and operations including a strong emphasis on value, produce and service in smaller, convenient locations. The consistency of these formats and operations was an important factor that allowed us to rapidly and successfully rebrand and integrate each of these businesses under the Sprouts banner and on a common platform.

During 2011 through 2014, we continued to open new stores and, as of December 28, 2014, had 191 stores in ten states. We are one of the largest specialty retailers of fresh, natural and organic food in the United States.

In connection with our initial public offering (referred to as our “IPO”), on July 29, 2013, Sprouts Farmers Markets, LLC, a Delaware limited liability company, converted into Sprouts Farmers Market, Inc., a Delaware corporation. As part of the corporate conversion, holders of membership interests of Sprouts Farmers Markets, LLC in the form of Class A and Class B units received 11 shares of our common stock for each unit held immediately prior to the corporate conversion, and options to purchase units became options to purchase 11 shares of our common stock for each unit underlying options outstanding immediately prior to the corporate conversion, at the same aggregate exercise price in effect prior to the corporate conversion.

On August 1, 2013, our common stock began trading on the NASDAQ Global Select Market and on August 6, 2013, we closed our IPO.

## **Our Stores and Operations**

We believe our stores represent a blend of conventional supermarkets, farmers markets, natural foods stores, and smaller specialty markets, differentiating us from other food retailers, while also providing a complete offering for our customers.

- *Store Design.* Our stores are organized in a “flipped” conventional food retail store model, positioning our produce at the center of the store surrounded by a complete grocery offering. We typically dedicate approximately 15% of a store’s selling square footage to produce, which we believe is significantly higher than many of our peers. The stores are designed with open floor plans and low displays, intended to provide an easy-to-shop environment that allows our customers to view the entire store. The design of our stores is a farmers market style, with wooden crates stacked with fresh produce and self-service bulk food barrels and bins in a bright and open atmosphere. We believe our stores provide customers with a differentiated shopping experience and promote greater interaction with our well-trained and enthusiastic team members, resulting in what we believe is an enhanced level of customer service.

The below diagram shows a sample layout of our stores:

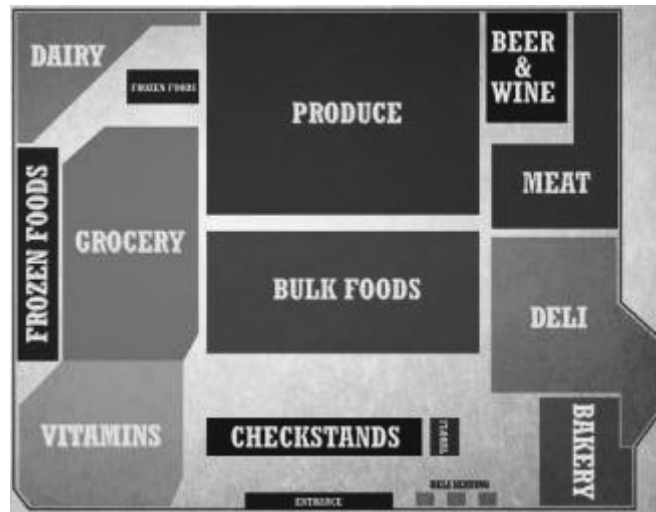

- *Culture of Service.* We are committed to providing and believe we have best-in-class customer service, which builds trust with our customers and differentiates the Sprouts shopping experience from that of many of our competitors. We design our stores to maximize customers' interactions with our team members. For example, in addition to an open floor plan and low displays, we do not have aisle numbers or self-service checkout lines in our stores, which promotes interaction between customers and team members. We believe this interaction provides an opportunity to educate customers and provides a valued, differentiated customer service model, which enhances customer loyalty and increases visits and purchases over time.

Customer service is critical to our culture and we place great importance on training our team members on customer service and product knowledge to ensure there is friendly, knowledgeable staff in every department. Our team members are trained and empowered to proactively engage with customers throughout the entire store. This includes investing time with them on the benefits of different vitamins, sharing ways to prepare a meal or cutting a piece of produce or opening a package to offer customers product tastings throughout the store. We consider customer education and service to be particularly important as many conventional supermarket customers that have not shopped our stores believe that eating healthy is expensive and difficult. At Sprouts, we believe in "Healthy Living for Less" and strive to provide more consumers with the opportunity to offer their families great tasting, healthy, natural and organic products for less.

Our stores are typically staffed with 80 to 90 full and part-time team members including a store manager, an assistant store manager, eight department managers, five assistant department managers, store office staff and other team members.

- *Recruiting, Training, Development and Promotion.* We strive to create a strong and unified company culture and develop team members throughout the entire organization. We have regional department level merchandisers and trainers who are focused on training team members within departments and also assist with store and local merchandising strategies and execution. For new stores, we typically have team members on site approximately three to four weeks before opening to optimize initial and long-term store performance and customer service. We also have approximately 100 people in the field as regional support teams in human resources, operations and compliance. These teams focus on hiring, retention, training, food safety, security, financial management and other operational best practices. We regularly perform audits of our stores to assess customer service, inventory quality and control, merchandising and other factors. We believe our team members contribute to our consistently high service standards and that this helps us successfully open new stores.

We believe Sprouts is an attractive place to work with significant growth opportunities for our team members. We offer competitive wages and benefits as we believe active, educated and passionate team members contribute to consumer satisfaction. In 2014, we promoted approximately 3,600 team members. We also host quarterly Team Member Appreciation Days at each store, hold town hall meetings between team members and company management and provide our team members with discounts on purchases in the store.

- *Store Size.* Our stores are generally between 28,000 and 30,000 square feet, which we believe is smaller than many of our peers' average stores. Our stores are located in a variety of mid-sized and larger shopping centers, lifestyle centers and in certain cases, independent single-unit, stand-alone developments. The size of our stores and our real estate strategy provide us flexibility in site selection, including entering into new developments or existing sites formerly operated by other retailers, including other grocery banners, office supply stores, electronics retailers and other second generation space. Further, we believe our value positioning allows us to serve a diverse customer base and provides us significant flexibility to enter new markets across a variety of socio-economic areas, including markets with varying levels of fresh, natural and organic grocer penetration.

The portability of our store design enabled us to open 19 and 24 stores in fiscal 2013 and fiscal 2014, respectively. We have 27 store openings planned in fiscal 2015, of which seven have opened as of the date of this Annual Report on Form 10-K, and we intend to achieve 14% annual new store growth over at least the next five years.

## **Our Product Offering**

We are a complete food retailer. We focus and tailor our assortment to fresh, natural and organic foods and healthier options throughout all of our departments. When possible, we also offer local products, which we believe our customers value and trust, adding to our authenticity as a natural and organic farmers market.

### ***Fresh, Natural and Organic Foods***

Our product offerings focus on fresh, natural and organic foods. Foods are generally considered "fresh" if it is minimally processed or in its raw state not subject to any type of preservation or freezing. Natural foods can be broadly defined as foods that are minimally processed and are free of synthetic preservatives, artificial sweeteners, colors, flavors and other additives, growth hormones, antibiotics, hydrogenated oils, stabilizers and emulsifiers. Essentially, natural foods are largely or completely free of non-naturally occurring chemicals and are as near to their whole, natural state as possible.

Organic foods refer to the food itself as well as the method by which it is produced. In general, organic operations must demonstrate that they are protecting natural resources, conserving biodiversity, and using only approved substances and must be certified by a USDA-accredited certifying agency. These organic standards include:

- Crop production must not use irradiation, sewage sludge, synthetic fertilizers, prohibited pesticides, and genetically modified organisms.
- Livestock producers must meet animal health and welfare standards, not use antibiotics or growth hormones, use 100% organic feed, and provide animals with access to the outdoors.
- Multi-ingredient organic food must be comprised of 95% or more certified organic content.

Further, retailers that handle, store or sell organic products must implement measures to protect their organic character.

**Products**

We categorize the varieties of products we sell as perishable and non-perishable. Perishable product categories include produce, meat, seafood, deli and bakery. Non-perishable product categories include grocery, vitamins and supplements, bulk items, dairy and dairy alternatives, frozen foods, beer and wine, and natural health and body care. The following is a breakdown of our perishable and non-perishable sales mix:

	<u>2014</u>	<u>2013</u>	<u>2012</u>
Perishables . . . . .	50.8%	50.1%	49.1%
Non-Perishables . . . . .	49.2%	49.9%	50.9%

**Departments**

Our stores include the following departments:

- *Produce.* Placed at the center of our stores, our high-quality, value-oriented offering begins with our produce department. We offer our customers a farmers market open-feel environment consisting of an abundant and affordable natural and organic offering of fresh fruits, vegetables and herbs, focused on appearance, flavor and value. Our extensive produce selection includes seasonal, specialty and organic items, often from local or regional farms, at prices targeted to be significantly lower than our competitors.
- *Bulk Items.* Our stores include a uniquely crafted selection of more than 450 varieties of scoopable nuts, fruits, trail mixes, grains, beans, cereals, coffee, tea, spices, candy and snacks featured in the center of the store. We believe this high-quality, value-oriented department provides a feeling of an ‘old-time grocery store’ as customers are able to select and scoop as much of these items as they wish, enabling them to buy just enough for a particular recipe, sample a new item, or buy in abundance for home storage.
- *Vitamins and Supplements.* Our stores feature more than 4,700 vitamins, supplements, natural remedies, functional food, lifestyle support, and herbal supplements. This department includes an extensive private label offering. We believe there is an education component to shopping in our vitamins and supplements department and that our customers value friendly, knowledgeable and dedicated team members to introduce products and to guide them through their purchases. We employ a full-time nutritionist to assist and train team members and we frequently host in-store, product-specific training sessions. Each store typically holds four to five training sessions per month (including both internal and vendor-led). These training sessions prepare our vitamin and supplement team members to better educate and serve our customers through personalized service and more than 300 annual in-store and online seminars.
- *Grocery.* Our grocery offering focuses on healthy options. We carry approximately 4,600 natural and organic products in our grocery aisles, including meal components, natural sodas and other beverages, snacks and bars, baking goods, baby, pet and household items such as detergent and paper towels, and earth-friendly mercantile items. Our product offering includes more than 2,500 gluten-free items, and our own Sprouts private label brand products. We also offer distinctive locally-produced products in each of our market areas, such as preserves, honey, BBQ sauces, salsas and chips.
- *Meat.* Our Olde Tyme Butcher Shops combine high-quality sourcing through our trusted supplier network, product variety and old-fashioned customer service. Sprouts’ skilled butchers hand cut meat fresh daily in store with real customer service available to “cut it any way you like it.” We feature “choice natural” beef, pasture raised pork, grass fed organic beef, organic chicken and Grade A all-natural poultry raised cage-free from trusted partner ranches and farms. We consider our approach to be old-fashioned as we cut and grind meat fresh, as needed for our customers, and unlike much of the industry today, we have no offsite facility delivering products processed days in advance. We also offer varieties of sausages made fresh daily in-store as well as an abundant

selection of entrees, including gourmet burgers, pinwheels, stuffed chicken breasts, pork chops and roasts. We believe that our customers value the freshness, quality and service level of our meat department and this generates repeat traffic and purchases.

- *Seafood.* We offer a wide variety of seafood favorites delivered up to six days a week. We carry multiple options for baking, sautéing, or grilling and round out our assortment with wild fresh species while in season.
- *Deli.* We feature a broad array of fresh deli specialties, including high-quality sliced deli meat, salads, dips, entrees, side dishes and fresh made to order sandwiches at value prices and an abundant selection of cheeses from around the world.
- *Bakery.* Our focus on fresh, high-quality and unique “signature” products is evident in our bakery department, which is located at the entrance to each store. Sprouts’ bakery offering includes artisan bread alongside a wide assortment of sandwich breads, rolls, tortillas, pitas, muffins, cookies and pies as well as sugar free, gluten free and low carbohydrate products. We bake a large selection of products fresh in-store every day to enhance the overall customer experience.
- *Dairy and Dairy Alternatives.* Our dairy department features a wide selection of organic, natural and regionally sourced milk, yogurt (including Greek, Australian, organic, and soy-based), butter and eggs, as well as a full selection of vegan and vegetarian alternative dairy products.
- *Frozen Foods.* Our freezer cases feature traditional and ethnic natural and organic entrees and side dishes, along with frozen vegetables, desserts and specialty items, such as gluten-free breads and non-dairy ice creams.
- *Beer and Wine.* We offer a carefully selected assortment of craft beers, microbrews and premium beers from around the world and an expansive variety of domestic and international wines, many of which we price at \$10 or less. We also stock Kosher, organic, sustainable and biodynamic, local, exclusive-to-Sprouts and even non-alcoholic wines.
- *Natural Health and Body Care.* Sprouts offers approximately 2,500 natural, cruelty-free health and beauty products, old-fashioned remedies and modern body care innovations, including facial care products and make up, skin, hair, dental, baby care and grooming products, all at value-oriented prices.

### **Private Label**

We have been expanding the breadth of our Sprouts branded products over the last several years and have a dedicated product development team focused on continuing this growth. These products uphold our quality standards, and include no artificial flavors, colors or preservatives. We believe our private label brand features competitively priced specialty and innovative products, at quality levels that equal or exceed national brands. We have increased our portfolio of private label items from approximately 800 items at the end of 2011 to approximately 1,500 as of December 28, 2014. We believe our private label products build and enhance the Sprouts brand and allow us to distinguish ourselves from our competitors, promoting customer loyalty. Our private label brands generally provide us with increased margins and our customers with lower prices compared to branded products.

### **Sourcing and Distribution**

We manage the buying of, and set the standards for, the products we sell, and we source our products from over 850 vendors and suppliers, both domestically and internationally.

We believe, based on our industry experience, that our strong relationships in the produce business provide us a competitive advantage and enable us to offer high-quality produce at prices we believe are significantly below those of conventional food retailers and even further below high-end natural and organic food retailers. Given the importance of produce to our stores, we source, warehouse and distribute all



produce in-house. This ensures our produce meets our high quality standards. We are supported by dedicated regional procurement teams that provide us flexibility to procure produce on local, regional and national levels.

We have department and product specifications that ensure a consistently high level of quality across product ingredients, production standards and other key measures of freshness, natural and organic standards. These specifications are measured at both entry and exit points to our facilities. We distribute all produce to our stores from two leased distribution facilities and one third-party operated distribution facility, and we manage every aspect of quality control in this department. We believe we have sufficient capacity at these facilities to support our near-term growth plans.

We believe our scale, together with this decentralized purchasing structure and flexibility generates cost savings, which we then pass on to our customers. Distributors and farmers recognize the volume of goods we sell through our stores and our flexible purchasing and distribution model allows us to opportunistically acquire produce at great value which we will also pass along to our customers.

For all non-produce products, we use third-party distributors and vendors to distribute products directly to our stores following specifications and quality control standards that are set by us.

Nature’s Best, Inc. (referred to as “NB”) is our primary supplier of dry grocery and frozen food products, accounting for approximately 23%, 23% and 17% of our total purchases in fiscal 2014, 2013 and 2012, respectively. Another 4% of our total purchases in each of fiscal 2014, 2013 and 2012 were made through our secondary supplier, United Natural Foods, Inc. (referred to as “UNFI”). See “Risk Factors—Disruption of significant supplier relationships could negatively affect our business.”

### **Our Customers**

Our target customer seeks a wide assortment of high-quality fresh and nutritious food as well as vitamins and supplements at competitive prices. We believe our value proposition and complete grocery offering engages both conventional and health-focused shoppers.

We have a broad range of customers from those looking for value, to customers seeking specific attribute products, to those seeking to eat healthier. We believe the majority of our customers are initially attracted to our stores by our fresh produce, which we offer at prices we believe are significantly below those of conventional food retailers and even further below high-end natural and organic food retailers. We drive customer traffic by aggressively promoting produce and other items through weekly advertisements designed primarily to reach the everyday supermarket shopper. These customers are typically “trial” customers that limit their shopping to specific products or departments, such as produce. Through department-specific promotions, in-store signage, and customer education, these trial customers become “transition” customers that shop new departments and try new products. Over time, through customer service and engagement, targeted marketing, and increased knowledge of our product offering, we believe that transition customers become “lifestyle” customers that shop with greater frequency throughout the entire store. The table below provides an overview of our trial, transition and lifestyle customer maturation cycle.

<u>Category</u>	<u>Description</u>
<b>Trial</b>	Trial customers are new to our stores and typically limit their shopping to a specific product or visit a single department (e.g., produce).
<b>Transition</b>	Former trial customers that have become familiar with our stores through promotions, in-store signage and customer education, and are shopping an increasing number of departments.
<b>Lifestyle</b>	Lifestyle customers are frequent customers that make Sprouts their primary grocery shopping destination. They are very familiar with our stores and shop for products throughout the entire store.

## Our Pricing, Marketing and Advertising

- *Pricing.* We are committed to a pricing strategy consistent with our motto of “Healthy Living for Less.” As a farmers market style store, we emphasize low prices throughout the entire store, as we are able to pass along the benefits of our scale and purchasing power to our customers. We position our prices with everyday value for our customers with regular promotions on selected products that drive traffic and trial. We typically have about 25% of our approximately 17,500 products on sale at any given time.
- *Marketing and Advertising.* We supplement and support our everyday competitive pricing strategy through weekly advertised specials, a weekly e-circular, online coupons and special promotions. We send over 13 million weekly advertisement circulars to encourage customers to shop at our stores. These circulars focus on product education and offerings and aim to engage the customer. We use sales flyers distributed through direct delivery or inserted into local newspapers as our primary medium for advertising. These sales flyers include representative products from our key departments. In addition, we have a customer database of over 697,000 customers as of December 28, 2014, many of whom receive electronic versions of our weekly circulars or monthly newsletters.

We tailor our advertisements to specific markets, which provides us with greater flexibility to offer different promotions and respond to local competitive activity. In addition, we advertise our sales promotions and support our brand image through the use of local radio, as well as targeted direct mail in specific markets. We also maintain our website, [www.sprouts.com](http://www.sprouts.com), on which we display our weekly sales flyers and offer special deals and coupons and continue to expand our social media platform. The inclusion of our website address in this Annual Report on Form 10-K does not include or incorporate by reference the information on or accessible through our website herein. As of December 28, 2014, we had approximately 1,170,000 Facebook fans, up from approximately 324,000 at the end of 2013. In 2012, we also began launching Facebook pages for each new store opening, which we believe helps build awareness and excitement around our new stores.

We believe our lead time for weekly print advertising is significantly shorter than many of our peers, thereby providing a competitive advantage for Sprouts. This shorter period affords us flexibility in our promotional offerings which can result in our ability to purchase perishable inventory at greater volumes with better pricing from our sourcing partners and thus deliver exceptional value to our customers.

In addition to the weekly circulars, the table below describes a few of the numerous other saving opportunities for our customers, all of which are meant to reinforce our value offering and are designed to appeal to specific target customers. In 2014, we had approximately 29 department-wide promotions at each store throughout the year.

<u>Promotional Activity</u>	<u>Description</u>
<b>Double-Ad Wednesday</b>	As weekly ads run from Wednesday to Wednesday, on each Wednesday there are twice as many items on sale
<b>Vitamin Extravaganza</b>	Every vitamin, supplement and body care product is 25% off regular retail pricing
<b>Frozen Frenzy</b>	20% off any frozen item a customer can fit into a Sprouts grocery bag. These products include natural and organic entrees, side dishes, and frozen vegetables and desserts
<b>Gluten-Free Jubilee</b>	25% off thousands of gluten-free products in all departments
<b>72-Hour Sale</b>	On select Fridays, Saturdays and Sundays, stores run special ad prices on popular meat, vitamins, bulk items and everyday groceries
<b>Incredible Bulk Sale</b>	25% off all bulk bin items, bulk spices, and bulk coffees

## Our Communities

We are actively involved in the communities in which we operate, and support many local non-profit and educational institutions that share our goal of improved health, nutrition and fitness. Stores are also encouraged to support charities important to their local communities. This involvement takes many forms, including:

- *Alignment with Certain Causes.* Sprouts has undertaken a number of innovative corporate fundraising initiatives, including a multi-faceted program with Autism Speaks and the Southwest Autism Research and Resource Center. Since 2010, we have raised more than \$4.9 million through our donations, as well as the donations by our customers (who made donations at the cash register) and business partners. We have also adopted the Grab & Give campaign, which encourages customers to buy bags of groceries at a discount and then allow us to donate them to food banks in the markets in which we operate.
- *Donations.* Our donation goal is to contribute to the health of families and children and to healthy environments through in-kind support. Many donations are made at store level, in the form of food donations or gift cards, to qualifying organizations that are aligned with our goals. Examples include bananas or water for fundraising road races, reusable bags for health fairs and green festivals and gift cards to be used as raffle items or to provide catering for a fundraising event. During 2014, we donated over eight million pounds of produce and other food to local food banks in the markets in which we operate through our Food Rescue Program, which we launched in August 2013.
- *Volunteerism.* Our team members are encouraged to help people and organizations in need. We have provided major volunteer support to events like the Arizona Walk Now for Autism Speaks, the Phoenix Rescue Mission, and various food banks. With an engaged base of more than 17,000 team members, we have the ability to use our leverage to support causes.

## Store Selection and Economics

We have an extensive and selective process for new store site selection, which includes in-depth analysis of area demographics, competition, growth potential, traffic patterns, grocery spend and other key criteria. We have a dedicated real estate team as well as a real estate committee comprised of our Chief Development Officer and other members of senior management, including our Chief Executive Officer, Chief Operating Officer and Chief Financial Officer. Multiple members of our committee will also conduct an on-site inspection prior to approving any new location.

Our typical store requires an average new store cash investment of approximately \$2.8 million, consisting of store buildout (net of contributions from landlords) of approximately \$2.4 million, and inventory (net of payables) and cash pre-opening expenses of approximately \$400,000. On average, our stores reach a mature sales growth rate in three or four years after opening, with net sales increasing 20-30% during this time period. Based on our historical performance, we target net sales of \$10-\$12 million during the first year after opening and pre-tax cash-on-cash returns of 35-40% within three to four years after opening. We believe the consistent performance of our store portfolio across geographies and vintages supports the portability of the Sprouts brand and store model into a wide range of markets.

Based upon research conducted for us by Buxton Company in 2013, we believe that the U.S. market can support approximately 1,200 Sprouts Farmers Market stores operating under our current format. We believe we have significant growth opportunity in existing markets, as approximately 400 of these 1,200 potential stores are located in our current markets (nine states). We intend to achieve 14% annual new store growth over at least the next five years, with a balanced focus on existing, adjacent and new market growth.

See "Properties" for additional information with respect to our store locations.

## **Competition**

The \$620 billion U.S. supermarket industry is large, intensely competitive and highly fragmented. We compete for customers with a wide array of food retailers, including natural and organic, specialty, conventional, mass and discount and other food retail formats. Our competitors include conventional supermarkets such as Kroger and Safeway, as well as other food retailers such as Whole Foods, Natural Grocers by Vitamin Cottage and Trader Joe's.

## **Insurance and Risk Management**

We use a combination of insurance and self-insurance to provide for potential liability for workers' compensation, general liability, product liability, director and officers' liability, team member healthcare benefits, and other casualty and property risks. Changes in legal trends and interpretations, variability in inflation rates, changes in the nature and method of claims settlement, benefit level changes due to changes in applicable laws, insolvency of insurance carriers, and changes in discount rates could all affect ultimate settlements of claims. We evaluate our insurance requirements on an ongoing basis to ensure we maintain adequate levels of coverage.

## **Seasonality**

Our business is subject to modest seasonality. Our average weekly sales fluctuate throughout the year and are typically highest in the first half of the fiscal year and lowest during the fourth quarter. Produce, which contributed approximately 26% of our net sales for the fiscal year ended December 28, 2014, is generally more available in the first six months of our fiscal year due to the timing of peak growing seasons.

## **Trademarks and Other Intellectual Property**

We believe that our intellectual property has substantial value and has contributed to the success of our business. In particular, our trademarks, including our registered SPROUTS FARMERS MARKET®, SPROUTS® and HEALTHY LIVING FOR LESS!® trademarks, are valuable assets that we believe reinforce our customers' favorable perception of our stores. In addition to our trademarks, we believe that our trade dress, which includes the human-scale design, arrangement, color scheme and other physical characteristics of our stores and product displays, is a large part of the farmers market atmosphere we create in our stores and enables customers to distinguish our stores and products from those of our competitors.

From time to time, third parties have used names similar to ours, have applied to register trademarks similar to ours and, we believe, have infringed or misappropriated our intellectual property rights. Third parties have also, from time to time, opposed our trademarks and challenged our intellectual property rights. We respond to these actions on a case-by-case basis. The outcomes of these actions have included both negotiated out-of-court settlements as well as litigation.

## **Information Technology Systems**

We have made significant investments in information technology infrastructure, including purchasing, receiving, inventory, point of sale, warehousing, distribution, accounting, reporting and financial systems. We also maintain modern supply chain systems allowing for operating efficiencies and scalability to support our continued growth. All of our stores, including those acquired in the Transactions, operate under one integrated information technology platform. We believe our current information technology infrastructure will support our growth plans but plan on continuing our history of investment in this area.

## Regulatory Compliance

Our stores are subject to various local, state and federal laws, regulations and administrative practices affecting our business. We must comply with provisions regulating health and sanitation standards, food labeling, equal employment, minimum wages, environmental protection, licensing for the sale of food and, in many stores, licensing for beer and wine or other alcoholic beverages. Our operations, including the manufacturing, processing, formulating, packaging, labeling and advertising of products are subject to regulation by various federal agencies, including the Food and Drug Administration (referred to as the "FDA"), the Federal Trade Commission (referred to as the "FTC"), the U.S. Department of Agriculture (referred to as the "USDA"), the Consumer Product Safety Commission and the Environmental Protection Agency.

*Food.* The FDA has comprehensive authority to regulate the safety of food and food ingredients (other than meat and poultry products), as well as dietary supplements. Food additives and food contact substances are subject to pre-market approvals or notification requirements. The FDA's overall food safety authority was dramatically enhanced in 2011 with the passage of the Food Safety Modernization Act (referred to as "FSMA"). The FSMA requires the FDA to issue regulations mandating that risk-based preventive controls be observed by most food producers. This authority will apply to domestic food facilities and, by way of imported food supplier verification requirements, to foreign facilities that supply food products to the U.S. market. In addition, the FSMA requires the FDA to establish science-based minimum standards for the safe production and harvesting of produce, to identify "high risk" foods and "high risk" facilities and instructs the FDA to set goals for the frequency of FDA inspections of such high risk facilities as well as non-high risk facilities and foreign facilities from which food is imported into the United States. Though most of the regulations and guidance for this program are being developed, the FSMA has an immediate impact.

For example, with respect to foods and dietary supplements the FSMA meaningfully augments the FDA's ability to access producers' records and suppliers' records. The FSMA gives the FDA authority to require food producers, distributors and sellers to recall adulterated or misbranded food if the FDA determines that there is a reasonable probability that the food will cause serious adverse health consequences to persons or animals. Additionally, the FSMA increases the FDA's authority to institute administrative detentions of adulterated and misbranded foods. The FSMA is also likely to result in enhanced tracking and tracing of food requirements and, as a result, added recordkeeping burdens upon our suppliers and contract manufacturers.

The FDA also exercises broad jurisdiction over the labeling and promotion of food. Labeling is a broad concept that, under certain circumstances, extends even to product-related claims and representations made on a company's website or similar printed or graphic medium. All foods, including dietary supplements, must bear labeling that provides consumers with essential information with respect to ingredients, product weight, etc. The FDA administers a systematic review and approval program for certain "health claims" (claims describing the relationship between a food substance and a health or disease condition). It has also promulgated regulatory definitions for various "nutrient content claims" (e.g., "high in antioxidants," "low in fat," etc.). In 2014, the FDA issued a proposed rule that would amend the nutrition facts labeling standards on food products, which if adopted, could affect our costs through mandatory label or signage updates to products sold in our deli department.

*FDA and USDA Enforcement.* The FDA has broad authority to enforce the provisions of the Food, Drug and Cosmetic Act (referred to as "FDCA") applicable to the safety, labeling, manufacturing and promotion of foods and dietary supplements, including powers to issue a public warning letter to a company, publicize information about illegal products, institute an administrative detention of food, request or order a recall of illegal products from the market, and request the Department of Justice to initiate a seizure action, an injunction action or a criminal prosecution in the U.S. courts. Pursuant to the FSMA, the FDA also has the power to refuse the import of any food or dietary supplement from a foreign supplier that is not appropriately verified as in compliance with all FDA laws and regulations. Moreover, the FDA has the authority to administratively suspend the registration of any facility producing food, including supplements, deemed to present a reasonable probability of causing serious adverse health consequences.

The USDA's Food Safety Inspection Service (referred to as "FSIS") is the public health agency responsible for ensuring that the nation's commercial supply of meat, poultry, and egg products is safe, wholesome, and correctly labeled and packaged. FSIS inspectors conduct regular, mandatory on-site inspections of processing and manufacturing facilities. When violations occur, the agency has broad discretion to withhold FSIS inspection services, shut down processing facilities, and to take civil or criminal actions against violators of applicable statutes and regulations. Additionally, the USDA's Agricultural Marketing Service (referred to as "AMS") oversees the National Organics Program for all foods making such "organic" claims. Under the Program, products labeled "organic" must be certified by an accredited agent as compliant with USDA-established standards. The AMS may levy civil monetary penalties and withdraw "organic" certification for up to five years per incident if violations are discovered.

*Dietary Supplements.* The FDCA has been amended several times with respect to dietary supplements, in particular by the Dietary Supplement Health and Education Act of 1994 (referred to as "DSHEA"). DSHEA established a framework governing the composition, safety, labeling, manufacturing and marketing of dietary supplements, defined "dietary supplement" and "new dietary ingredient" and established new statutory criteria for evaluating the safety of substances meeting the respective definitions. In the process, DSHEA removed dietary supplements and new dietary ingredients from pre-market approval requirements that apply to food additives and pharmaceuticals and established a combination of "notification" and "post marketing controls" for regulating product safety, however, non-dietary ingredients in a dietary supplement remain subject to the FDA's food additive authorities. The FDA does not require notification to market a dietary supplement if it contains only dietary ingredients that were present in the U.S. food supply prior to DSHEA's enactment on October 15, 1994. However, for a dietary ingredient not present in the food supply prior to this date, the manufacturer must provide the FDA with information supporting the conclusion that the ingredient will reasonably be expected to be safe at least 75 days before introducing a new dietary ingredient into interstate commerce. As required by the FSMA, the FDA issued draft guidance in July 2011, which attempts to clarify when an ingredient will be considered a "new dietary ingredient," the evidence needed to document the safety of a new dietary ingredient, and appropriate methods for establishing the identity of a new dietary ingredient. In particular, the new guidance may cause dietary supplement products available in the market before DSHEA to now be classified to include a "new dietary ingredient" if the dietary supplement product was produced using manufacturing processes different from those used in 1994.

DSHEA also empowered the FDA to establish binding good manufacturing practice regulations governing key aspects of the production of dietary supplements. DSHEA expressly permits dietary supplements to bear statements describing how a product affects the structure, function and/or general well-being of the body. Although manufacturers must be able to substantiate any such statement, no pre-market approval authorization is required for such statements and manufacturers need only notify FDA that they are employing a given claim. No statement may expressly or implicitly represent that a dietary supplement will diagnose, cure, mitigate, treat, or prevent a disease. DSHEA does, however, authorize supplement sellers to provide "third-party literature," (e.g., a reprint of a peer-reviewed scientific publication linking a particular dietary ingredient with health benefits) in connection with the sale of a dietary supplement to consumers. This authorization is limited and applies only if the publication is printed in its entirety, is not false or misleading, presents a balanced view of the available scientific information and does not "promote" a particular manufacturer or brand of dietary supplement, and is displayed in an area physically separate from the dietary supplements.

*Food and Dietary Supplement Advertising.* The FTC exercises jurisdiction over the advertising of foods and dietary supplements. The FTC has the power to institute monetary sanctions and the imposition of "consent decrees" and penalties that can severely limit a company's business practices. In recent years, the FTC has instituted numerous enforcement actions against dietary supplement companies for failure to have adequate substantiation for claims made in advertising or for the use of false or misleading advertising claims.

*Compliance.* As is common in our industry, we rely on our suppliers and contract manufacturers to ensure that the products they manufacture and sell to us comply with all applicable regulatory and legislative

requirements. In general, we seek certifications of compliance, representations and warranties, indemnification and/or insurance from our suppliers and contract manufacturers. However, even with adequate insurance and indemnification, any claims of non-compliance could significantly damage our reputation and consumer confidence in products we sell. In addition, the failure of such products to comply with applicable regulatory and legislative requirements could prevent us from marketing the products or require us to recall or remove such products from our stores. In order to comply with applicable statutes and regulations, our suppliers and contract manufacturers have from time to time reformulated, eliminated or relabeled certain of their products and we have revised certain provisions of our sales and marketing program.

### **Employees**

As of December 28, 2014, we had more than 17,000 team members. None of our team members are subject to collective bargaining agreements. We consider our relations with our team members to be good, and we have never experienced a strike or significant work stoppage.

### **Corporate Offices**

Our principal executive offices are located at 11811 N. Tatum Boulevard, Suite 2400, Phoenix, Arizona 85028, and our telephone number is (480) 814-8016. Effective March 9, 2015, our principal executive offices will be located at 5455 E. High Street, Suite 111, Phoenix, Arizona 85054. Our website address is [www.sprouts.com](http://www.sprouts.com). The information on or accessible through our website is not incorporated by reference into this Annual Report on Form 10-K or in any other report or document we file with the Securities and Exchange Commission (referred to as the "SEC").

## Item 1A. Risk Factors

*Certain factors may have a material adverse effect on our business, financial condition and results of operations. You should carefully consider the risks and uncertainties described below, together with all of the other information in this Annual Report on Form 10-K, including our consolidated financial statements and related notes. Any of the following risks could materially and adversely affect our business, results of operations, financial condition, or prospects and cause the value of our common stock to decline, which could cause you to lose all or part of your investment.*

### Business and Operating Risks

***Our continued growth depends on new store openings, and our failure to successfully open new stores could negatively impact our business and stock price.***

Our continued growth depends, in large part, on our ability to open new stores and to operate those stores successfully. Successful implementation of this strategy depends upon a number of factors, including our ability to effectively achieve a level of cash flow or obtain necessary financing to support our expansion; find suitable sites for new store locations; negotiate and execute leases on acceptable terms; secure and manage the inventory necessary for the launch and operation of our new stores; hire, train and retain skilled store personnel; promote and market new stores; and address competitive merchandising, distribution and other challenges encountered in connection with expansion into new geographic areas and markets. Although we plan to expand our store base primarily through new store openings, we may grow through strategic acquisitions. Our ability to grow through strategic acquisitions will depend upon our ability to identify suitable targets and negotiate acceptable terms and conditions for their acquisition, as well as our ability to obtain financing for such acquisitions, integrate the acquired stores into our existing store base and retain the customers of such stores. If we are ineffective in performing these activities, then our efforts to open and operate new stores may be unsuccessful or unprofitable, and we may be unable to execute our growth strategy.

Although we believe, based on research conducted for us by a third-party research firm in 2013, that the U.S. market can support approximately 1,200 Sprouts Farmers Market stores operating under our current format, we anticipate that it will take years to grow our store count to that number. We cannot assure you that we will grow our store count to approximately 1,200 stores. We opened 24 and 19 stores in fiscal 2014 and 2013, respectively, and we intend to achieve 14% annual new store growth over at least the next five years. However, we cannot assure you that we will achieve this expected level of new store growth. We may not have the level of cash flow or financing necessary to support our growth strategy. Additionally, our proposed expansion will place increased demands on our operational, managerial and administrative resources. These increased demands could cause us to operate our existing business less effectively, which in turn could cause deterioration in the financial performance of our existing stores. Further, new store openings in markets where we have existing stores may result in reduced sales volumes at our existing stores in those markets. If we experience a decline in performance, we may slow or discontinue store openings, or we may decide to close stores that we are unable to operate in a profitable manner. If we fail to successfully implement our growth strategy, including by opening new stores, our financial condition and results of operations may be adversely affected.

On many of our projects, including build-to-suit and existing repurposed locations, we have received landlord contributions for leasehold improvements and other build-out costs. We cannot guarantee that we will be able to continue to receive landlord contributions at the same levels or at all. Any reductions of landlord contributions could have an adverse impact on our new store cash-on-cash returns and our operating results.



***We may be unable to maintain or increase comparable store sales, which could negatively impact our business and stock price.***

We may not be able to maintain or improve the levels of comparable store sales that we have experienced in the past. Our comparable store sales growth could be lower than our historical average for many reasons, including:

- general economic conditions;
- slowing in the fresh, natural and organic retail sector;
- the impact of new and acquired stores entering into the comparable store base;
- the opening of new stores that cannibalize store sales in existing areas;
- increased competitive activity;
- price changes in response to competitive factors;
- possible supply shortages;
- cycling against any year of above-average sales results;
- consumer preferences, buying trends and spending levels;
- product price inflation and deflation;
- the number and dollar amount of customer transactions in our stores;
- our ability to provide product offerings that generate new and repeat visits to our stores; and
- the level of customer service that we provide in our stores.

These factors may cause our comparable store sales results to be materially lower than in recent periods, which could harm our business and result in a decline in the price of our common stock.

***Disruption of significant supplier relationships could negatively affect our business.***

NB is our primary supplier of dry grocery and frozen food products, accounting for approximately 23% of our total purchases in each of fiscal 2014 and 2013. We also have commitments in place with NB to order certain amounts of our distribution-sourced organic and natural produce, and to maintain certain minimum average annual store purchase volumes, including for any new stores we open. Our current contractual relationship with NB continues through April 2018. Due to this concentration of purchases from a single third-party supplier, the cancellation of our distribution arrangement or the disruption, delay or inability of NB to deliver product to our stores may materially and adversely affect our operating results while we establish alternative distribution channels. Another 4% of our total purchases in each of fiscal 2014 and 2013 were made through our secondary supplier, UNFI. Our current contractual relationship with UNFI continues through December 31, 2018. There is no assurance UNFI or other distributors will be able to fulfill our needs on favorable terms or at all. In addition, if NB, UNFI or any of our other suppliers fail to comply with food safety, labeling or other laws and regulations, or face allegations of non-compliance, their operations may be disrupted. We cannot assure you that we would be able to find replacement suppliers on commercially reasonable terms, which would have a material adverse effect on our financial condition and results of operations.

***Any significant interruption in the operations of our distribution centers or supply chain network could disrupt our ability to deliver our produce and other products in a timely manner.***

We self-distribute our produce through our two distribution centers located in Arizona and Texas and a third-party distribution center in California. Any significant interruption in the operation of our distribution center infrastructure, such as disruptions due to fire, severe weather or other catastrophic events, power

outages, labor disagreements, or shipping problems, could adversely impact our ability to distribute produce to our stores. Such interruptions could result in lost sales and a loss of customer loyalty to our brand. While we maintain business interruption and property insurance, if the operation of our distribution centers were interrupted for any reason causing delays in shipment of produce to our stores, our insurance may not be sufficient to cover losses we experience, which could have a material adverse effect on our business, financial condition and results of operations.

In addition, unexpected delays in deliveries from vendors that ship directly to our stores or increases in transportation costs (including through increased fuel costs) could have a material adverse effect on our financial condition and results of operations. Labor shortages in the transportation industry, long-term disruptions to the national and international transportation infrastructure, reduction in capacity and industry-specific regulations such as hours-of-service rules that lead to delays or interruptions of deliveries could negatively affect our business.

***Disruptions to, or security breaches involving, our information technology systems could harm our ability to run our business.***

We rely extensively on information technology systems for point of sale processing in our stores, supply chain, financial reporting, human resources and various other processes and transactions. Our information technology systems are subject to damage or interruption from power outages, computer and telecommunications failures, computer viruses, security breaches, including breaches of our transaction processing or other systems that could result in the compromise of confidential customer data, catastrophic events, and usage errors by our team members. In January 2013, we discovered sophisticated malware installed on certain credit card “pin pads” in a limited number of our stores designed to illegally access our customers’ credit card information. We discovered the malware shortly after it was planted and promptly shut down its access to our systems, but it is possible that our customers’ credit card information was compromised. In connection with the January 2013 breach, in addition to replacing the affected card terminals for a total cost of approximately \$170,000, we engaged a nationally recognized cybersecurity firm to investigate the incident. The costs associated with the investigation, and any penalties assessed by our credit card vendors, are covered by our insurance policy, subject to our insurance deductible of \$100,000. We have implemented numerous additional security protocols since the attack in order to further tighten security, but there can be no assurance similar breaches will not occur in the future, be detected in a timely manner or be covered by our insurance policy.

Our information technology systems may also fail to perform as we anticipate, and we may encounter difficulties in adapting these systems to changing technologies or expanding them to meet the future needs of our business. If our systems are breached, damaged or cease to function properly, we may have to make significant investments to fix or replace them, suffer interruptions in our operations, incur liability to our customers and others, face costly litigation, and our reputation with our customers may be harmed. Various third parties, such as our suppliers and payment processors, also rely heavily on information technology systems, and any failure of these systems could also cause significant interruptions to our business. Any material interruption in the information technology systems we rely on may have a material adverse effect on our operating results and financial condition.

***Our newly opened stores may negatively impact our financial results in the short-term, and may not achieve sales and operating levels consistent with our more mature stores on a timely basis or at all.***

We have actively pursued new store growth and plan to continue doing so in the future. We cannot assure you that our new store openings will be successful or reach the sales and profitability levels of our existing stores. New store openings may negatively impact our financial results in the short-term due to the effect of store opening costs and lower sales and contribution to overall profitability during the initial period following opening. New stores build their sales volume and their customer base over time and, as a result,

generally have lower margins and higher operating expenses, as a percentage of net sales, than our more mature stores. New stores may not achieve sustained sales and operating levels consistent with our more mature store base on a timely basis or at all. This may have an adverse effect on our financial condition and operating results.

In addition, we may not be able to successfully integrate new stores into our existing store base and those new stores may not be as profitable as our existing stores. Further, we have experienced in the past, and expect to experience in the future, some sales volume transfer from our existing stores to our new stores as some of our existing customers switch to new, closer locations. If our new stores are less profitable than our existing stores, or if we experience sales volume transfer from our existing stores, our financial condition and operating results may be adversely affected.

***If we are unable to successfully identify market trends and react to changing consumer preferences in a timely manner, our sales may decrease.***

We believe our success depends, in substantial part, on our ability to:

- anticipate, identify and react to natural and organic grocery and dietary supplement trends and changing consumer preferences and demographics in a timely manner;
- translate market trends into appropriate, saleable product and service offerings in our stores before our competitors; and
- develop and maintain vendor relationships that provide us access to the newest merchandise on reasonable terms.

Consumer preferences often change rapidly and without warning, moving from one trend to another among many product or retail concepts. Our performance is impacted by trends regarding healthy lifestyles, dietary preferences, natural and organic products, and vitamins and supplements. Consumer preferences towards vitamins, supplements or natural and organic food products might shift as a result of, among other things, economic conditions, food safety perceptions, scientific research or findings regarding the benefits or efficacy of such products, national media attention and the cost of these products. Our store offerings currently include natural and organic products and dietary supplements. A change in consumer preferences away from our offerings would have a material adverse effect on our business. Additionally, negative publicity over the safety, efficacy or benefits of any such items may adversely affect demand for our products, and could result in lower customer traffic, sales and results of operations.

If we are unable to anticipate and satisfy consumer preferences in the regions where we operate, our sales may decrease, which could have a material adverse effect on our business, financial condition and results of operations.

***We may be unable to maintain or improve our operating margins, which could adversely affect our financial condition and ability to grow.***

If we are unable to successfully manage the potential difficulties associated with store growth, we may not be able to capture the efficiencies of scale that we expect from expansion. If we are not able to continue to capture efficiencies of scale, improve our systems, continue our cost discipline, and maintain appropriate store labor levels and disciplined product selection, our operating margins may stagnate or decline. In addition, competition and pricing pressures from competitors may also adversely impact our operating margins. Both efficiencies from scale and competition could have a material adverse effect on our business, financial condition and results of operations and adversely affect the price of our common stock.

***Real or perceived concerns that products we sell could cause unexpected side effects, illness, injury or death could result in their discontinuance or expose us to lawsuits, either of which could result in unexpected costs and damage to our reputation.***

There is increasing governmental scrutiny of and public awareness regarding food safety. Unexpected side effects, illness, injury, or death caused by products we sell could result in the discontinuance of sales of these products or prevent us from achieving market acceptance of the affected products. Such side effects, illnesses, injuries and death could also expose us to product liability or negligence lawsuits. Any claims brought against us may exceed our existing or future insurance policy coverage or limits. Any judgment against us that is in excess of our policy limits would have to be paid from our cash reserves, which would reduce our capital resources. Further, we may not have sufficient capital resources to pay a judgment, in which case our creditors could levy against our assets.

As a fresh, natural and organic retailer, we believe that many customers choose to shop our stores because of their interest in health, nutrition and food safety. As a result, we believe that our customers hold us to a high food safety standard. Therefore, real or perceived quality or food safety concerns, whether or not ultimately based on fact, and whether or not involving products sold at our stores, would cause negative publicity and lost confidence regarding our company, brand, or products, which could in turn harm our reputation and net sales, and could have a material adverse effect on our business, results of operations or financial condition.

***If we fail to maintain our reputation and the value of our brand, our sales may decline.***

We believe our continued success depends on our ability to maintain and grow the value of the Sprouts brand. Maintaining, promoting and positioning our brand and reputation will depend largely on the success of our marketing and merchandising efforts and our ability to provide a consistent, high-quality customer experience. Brand value is based in large part on perceptions of subjective qualities, and even isolated incidents involving our company, our suppliers or the products we sell can erode trust and confidence, particularly if they result in adverse publicity, governmental investigations or litigation. Our brand could be adversely affected if we fail to achieve these objectives, or if our public image or reputation were to be tarnished by negative publicity.

***The loss of key management could negatively affect our business.***

We are dependent upon a number of key management and other team members. If we were to lose the services of a significant number of key team members within a short period of time, this could have a material adverse effect on our operations as we may not be able to find suitable individuals to replace them on a timely basis, if at all. In addition, any such departure could be viewed in a negative light by investors and analysts, which may cause our stock price to decline. We do not maintain key person insurance on any team member.

***If we are unable to attract, train and retain team members, we may not be able to grow or successfully operate our business.***

The food retail industry is labor intensive. Our continued success is dependent upon our ability to attract and retain qualified team members who understand and appreciate our culture and are able to represent our brand effectively and establish credibility with our business partners and consumers. We face intense competition for qualified team members, many of whom are subject to offers from competing employers. Our ability to meet our labor needs, while controlling wage and labor-related costs, is subject to numerous external factors, including the availability of a sufficient number of qualified persons in the work force in the markets in which we are located, unemployment levels within those markets, unionization of the available work force, prevailing wage rates, changing demographics, health and other insurance costs and changes in employment legislation. In the event of increasing wage rates, if we fail to increase our wages competitively, the quality of our workforce could decline, causing our customer service to suffer,

while increasing our wages could cause our earnings to decrease. If we are unable to hire and retain team members capable of meeting our business needs and expectations, our business and brand image may be impaired. Any failure to meet our staffing needs or any material increase in turnover rates of our team members or team member wages may adversely affect our business, results of operations or financial condition.

***Union attempts to organize our team members could negatively affect our business.***

None of our team members are currently subject to a collective bargaining agreement. As we continue to grow and enter different regions, unions may attempt to organize all or part of our team member base at certain stores or within certain regions. Responding to such organization attempts may distract management and team members and may have a negative financial impact on individual stores, or on our business as a whole.

***Our lease obligations could adversely affect our financial performance and may require us to continue paying rent for store locations that we no longer operate.***

We are subject to risks associated with our current and future store, distribution center and administrative office real estate leases. Our high level of fixed lease obligations will require us to use a portion of cash generated by our operations to satisfy these obligations, and could adversely impact our ability to obtain future financing, if required, to support our growth or other operational investments. We will require substantial cash flows from operations to make our payments under our operating leases, all of which provide for periodic increases in rent. If we are not able to make the required payments under the leases, the lenders or owners of the relevant stores, distribution centers or administrative offices may, among other things, repossess those assets, which could adversely affect our ability to conduct our operations. In addition, our failure to make payments under our operating leases could trigger defaults under other leases or under agreements governing our indebtedness, which could cause the counterparties under those agreements to accelerate the obligations due thereunder.

Further, we generally cannot cancel our leases, so if we decide to close or relocate a location, we may nonetheless be committed to perform our obligations under the applicable lease, including paying the base rent for the remaining lease term. In addition, as our leases expire, we may fail to negotiate renewals, either on commercially acceptable terms or any terms at all, which could materially adversely affect our business, results of operations or financial condition.

***Claims under our insurance plans may differ from our estimates, which could materially impact our results of operations.***

We use a combination of insurance and self-insurance plans to provide for the potential liabilities for workers' compensation, general liability (including, in connection with legal proceedings described under "—Legal proceedings could materially impact our business, financial condition and results of operations" below), property insurance, director and officers' liability insurance, vehicle liability and team member health-care benefits. Liabilities associated with the risks that are retained by us are estimated, in part, by considering historical claims experience, demographic factors, severity factors and other actuarial assumptions. Our results could be materially impacted by claims and other expenses related to such plans if future occurrences and claims differ from these assumptions and historical trends.

***We may be unable to generate sufficient cash flow to satisfy our debt service obligations, which could adversely impact our business.***

As of December 28, 2014, we had outstanding indebtedness of \$261.3 million under our credit agreement (referred to as the "Credit Facility"). We may incur additional indebtedness in the future, including borrowings under our Credit Facility. Our indebtedness, or any additional indebtedness we may incur, could require us to divert funds identified for other purposes for debt service and impair our liquidity

position. If we cannot generate sufficient cash flow from operations to service our debt, we may need to refinance our debt, dispose of assets or issue equity to obtain necessary funds. We do not know whether we will be able to take any of such actions on a timely basis, on terms satisfactory to us or at all.

The fact that a substantial portion of our cash flow from operations could be needed to make payments on this indebtedness could have important consequences, including the following:

- reducing our ability to execute our growth strategy, including new store development;
- impacting our ability to continue to execute our operational strategies in existing stores;
- increasing our vulnerability to general adverse economic and industry conditions;
- reducing the availability of our cash flow for other purposes;
- limiting our flexibility in planning for, or reacting to, changes in our business and the market in which we operate, which would place us at a competitive disadvantage compared to our competitors that may have less debt;
- limiting our ability to borrow additional funds; and
- failing to comply with the covenants in our debt agreements could result in all of our indebtedness becoming immediately due and payable.

Our ability to obtain necessary funds through borrowing will depend on our ability to generate cash flow from operations. Our ability to generate cash is subject to general economic, financial, competitive, legislative, regulatory, and other factors that are beyond our control. If our business does not generate sufficient cash flow from operations or if future borrowings are not available to us under our Credit Facility or otherwise in amounts sufficient to enable us to fund our liquidity needs, our operating results and financial condition may be adversely affected. Our inability to make scheduled payments on our debt obligations in the future would require us to refinance all or a portion of our indebtedness on or before maturity, sell assets, delay capital expenditures, or seek additional equity investment.

***Covenants in our debt agreements restrict our operational flexibility.***

The agreement governing our Credit Facility contains usual and customary restrictive covenants relating to our management and the operation of our business, including the following:

- incurring additional indebtedness;
- making certain investments;
- merging, dissolving, liquidating, consolidating, or disposing of all or substantially all of our assets;
- paying dividends, making distributions, or redeeming capital stock;
- entering into transactions with our affiliates; and
- granting liens on our assets.

Our Credit Facility also requires us to maintain a specified financial ratio at the end of any fiscal quarter at any time the Revolving Credit Facility is drawn. Our ability to meet this financial ratio, if applicable, could be affected by events beyond our control. Failure to comply with any of the covenants under our Credit Facility could result in a default under the facility, which could cause our lenders to accelerate the timing of payments and exercise their lien on substantially all of our assets, which would have a material adverse effect on our business, operating results, and financial condition.

***Our management has limited experience managing a public company, and our current resources may not be sufficient to fulfill our public company obligations.***

As a public company, we are subject to various regulatory requirements, including those of the SEC and the NASDAQ Global Select Market. These requirements include record keeping, financial reporting

and corporate governance rules and regulations. Our management team has limited experience in managing a public company and, historically, has not had the resources typically found in a public company. Our internal infrastructure may not be adequate to support our increased reporting obligations, and we may be unable to hire, train or retain necessary staff and may initially be reliant on engaging outside consultants or professionals to overcome our lack of experience. Our business could be adversely affected if our internal infrastructure is inadequate, we are unable to engage outside consultants, or are otherwise unable to fulfill our public company obligations.

### **Market and Other External Risks**

***Competition in our industry is intense, and our failure to compete successfully may adversely affect our revenues and profitability.***

We operate in the highly competitive retail food industry. Our competitors include supermarkets, natural food stores, mass or discount retailers, warehouse membership clubs, online retailers, and specialty stores. These retailers compete with us for products, customers and locations. We compete on a combination of factors, primarily product selection and quality, customer service, store format, location and price. Our success depends on our ability to offer products that appeal to our customers' preferences, and our failure to offer such products could lead to a decrease in our sales. To the extent that our competitors lower prices, our ability to maintain profit margins and sales levels may be negatively impacted. In addition, some competitors are aggressively expanding their number of stores or their product offerings or increasing the space allocated to perishable and specialty foods, including natural and organic foods. Some of these competitors may have been in business longer or may have greater financial or marketing resources than we do and may be able to devote greater resources to sourcing, promoting and selling their products. As competition in certain areas intensifies or competitors open stores within close proximity to our stores, our results of operations may be negatively impacted through a loss of sales, decrease in market share, reduction in margin from competitive price changes or greater operating costs.

***We rely heavily on sales of fresh produce and quality natural and organic products, and product supply disruptions may have an adverse effect on our profitability and operating results.***

We have a significant focus on perishable products, including fresh produce and natural and organic products. Sales of produce accounted for approximately 26% of our net sales in both fiscal 2014 and 2013. Although we have not experienced difficulty to date in maintaining the supply of our produce and fresh, natural and organic products that meet our quality standards, there is no assurance that these products will be available to meet our needs in the future. The availability of such products at competitive prices depends on many factors beyond our control, including the number and size of farms that grow natural or organic crops or raise livestock that meet our quality, welfare and production standards and the ability of our vendors to maintain organic, non-genetically modified or other applicable third-party certifications for such products. Produce is also vulnerable to adverse weather conditions and natural disasters, such as floods, droughts, storms, frosts, earthquakes, hurricanes and pestilences. Adverse weather conditions and natural disasters can lower crop yields and reduce crop size and quality, which in turn could reduce the available supply of, or increase the price of, fresh produce, which may adversely impact sales of our fresh produce and our other products that rely on produce as a key ingredient.

In addition, we and our suppliers compete with other food retailers in the procurement of natural and organic products, which are often less available than conventional products. If our competitors significantly increase their natural and organic product offerings due to increases in consumer demand or otherwise, we and our suppliers may not be able to obtain a sufficient supply of such products on favorable terms, or at all, our sales may decrease, which could have a material adverse effect on our business, financial condition and results of operations. We could also suffer significant inventory losses in the event of disruption of our distribution network or extended power outages in our distribution centers. If we are unable to maintain inventory levels suitable for our business needs, it would materially adversely affect our financial condition and results of operations.

***General economic conditions that impact consumer spending could adversely affect our business.***

The retail food business is sensitive to changes in general economic conditions. Recessionary economic cycles, increases in interest rates, higher prices for commodities, fuel and other energy, inflation, high levels of unemployment and consumer debt, depressed home values, high tax rates and other economic factors that affect consumer spending and confidence or buying habits may materially adversely affect the demand for products we sell in our stores. In recent years, the U.S. economy has experienced volatility due to uncertainties related to energy prices, credit availability, difficulties in the banking and financial services sectors, decreases in home values and retirement accounts, high unemployment and falling consumer confidence. As a result, consumers are more cautious and could shift their spending to lower-priced competition, such as warehouse membership clubs, dollar stores or extreme value formats, which could have a material and adverse effect on our operating results and financial condition.

In addition, inflation or deflation can impact our business. Food deflation could reduce sales growth and earnings, while food inflation, combined with reduced consumer spending, could reduce gross profit margins. As a result, our operating results and financial condition could be materially adversely affected.

***The current geographic concentration of our stores creates an exposure to local or regional downturns or catastrophic occurrences.***

As of December 28, 2014, we operated 79 stores in California, making California our largest market representing 41% of our total stores and 44% of our net sales in the fiscal year ended December 28, 2014. We also have store concentration in Texas, Arizona and Colorado, operating 33, 27 and 25 stores in those states, respectively, and representing 44% in the aggregate of our net sales in the fiscal year ended December 28, 2014. In addition, we source a large portion of our produce from California, ranging from approximately 40% to approximately 70% depending on the time of year. As a result, our business is currently more susceptible to regional conditions than the operations of more geographically diversified competitors, and we are vulnerable to economic downturns in those regions. Any unforeseen events or circumstances that negatively affect these areas in which we have stores or from which we obtain products could materially adversely affect our revenues and profitability. These factors include, among other things, changes in demographics, population and employee bases, wage increases, changes in economic conditions, severe weather conditions and other catastrophic occurrences. Such conditions may result in reduced customer traffic and spending in our stores, physical damage to our stores, loss of inventory, closure of one or more of our stores, inadequate work force in our markets, temporary disruption in the supply of products, delays in the delivery of goods to our stores and a reduction in the availability of products in our stores. Any of these factors may disrupt our business and materially adversely affect our financial condition and results of operations.

***Increased commodity prices and availability may impact profitability.***

Many products we sell include ingredients such as wheat, corn, oils, milk, sugar, cocoa and other key ingredients. Many commodity prices worldwide have been increasing. Any increase in prices of such key ingredients may cause our vendors to seek price increases from us. We cannot assure you that we will be able to mitigate vendor efforts to increase our costs, either in whole or in part. In the event we are unable to continue mitigating potential vendor price increases, we may in turn consider raising our prices, and our customers may be deterred by any such price increases. Our profitability may be impacted through increased costs to us which may impact gross margins, or through reduced revenue as a result of a decline in the number and average size of customer transactions.

***Energy costs are an increasingly significant component of our operating expenses and increasing energy costs, unless offset by more efficient usage or other operational responses, may impact our profitability.***

We utilize natural gas, water, sewer and electricity in our stores and use gasoline and diesel in trucks that deliver products to our stores. We may also be required to pay certain adjustments or other amounts



pursuant to our supply and delivery contracts in connection with increases in fuel prices. Increases in energy costs, whether driven by increased demand, decreased or disrupted supply, increased environmental regulations or an anticipation of any such events will increase the costs of operating our stores. Although fuel prices declined during the second half of 2014, our shipping costs also may increase if fuel and freight prices increase. We may not be able to recover these rising costs through increased prices charged to our customers, and any increased prices may exacerbate the risk of customers choosing lower-cost alternatives. In addition, if we are unsuccessful in attempts to protect against these increases in energy costs through long-term energy contracts, improved energy procurement, improved efficiency and other operational improvements, the overall costs of operating our stores will increase, which would impact our profitability, financial condition and results of operations.

***Higher wage and benefit costs could adversely affect our business.***

Changes in federal and state minimum wage laws and other laws relating to employee benefits, including the Patient Protection and Affordable Care Act, could cause us to incur additional wage and benefit costs. Increased labor costs would increase our expenses and have an adverse impact on our profitability.

***Increases in certain costs affecting our marketing, advertising and promotions may adversely impact our ability to advertise effectively and reduce our profitability.***

Postal rate increases, and increasing paper and printing costs affect the cost of our promotional mailings. In response to any future increase in mailing costs, we may consider reducing the number and size of certain promotional pieces. In addition, we rely on discounts from the basic postal rate structure, such as discounts for bulk mailings and sorting by zip code and carrier routes. We are not party to any long-term contracts for the supply of paper. Future increases in costs affecting our marketing, advertising and promotions could adversely impact our ability to advertise effectively and our profitability.

***A widespread health epidemic could materially impact our business.***

Our business could be severely impacted by a widespread regional, national or global health epidemic. A widespread health epidemic may cause customers to avoid public gathering places such as our stores or otherwise change their shopping behaviors. Additionally, a widespread health epidemic could also adversely impact our business by disrupting production and delivery of products to our stores and by impacting our ability to appropriately staff our stores.

***We may require additional capital to fund the expansion of our business, and our inability to obtain such capital could harm our business.***

To support our expanding business, we must have sufficient capital to continue to make significant investments in our new and existing stores and advertising. We cannot assure you that cash generated by our operations will be sufficient to allow us to fund such expansion. If cash flows from operations are not sufficient, we may need additional equity or debt financing to provide the funds required to expand our business. If such financing is not available on satisfactory terms or at all, we may be unable to expand our business or to develop new business at the rate desired and our operating results may suffer. Debt financing increases expenses, may contain covenants that restrict the operation of our business, and must be repaid regardless of operating results. Equity financing, or debt financing that is convertible into equity, could result in additional dilution to our existing stockholders.

Our inability to obtain adequate capital resources, whether in the form of equity or debt, to fund our business and growth strategies may require us to delay, scale back or eliminate some or all of our operations or the expansion of our business, which may have a material adverse effect on our business, operating results, financial condition or prospects.

## Financial Reporting, Legal and Other Regulatory Risks

***We, as well as our vendors, are subject to numerous laws and regulations and our compliance with these laws and regulations may increase our costs, limit or eliminate our ability to sell certain products, raise regulatory enforcement risks not present in the past, or otherwise adversely affect our business, reputation, results of operations and financial condition.***

As a retailer of food, vitamins and supplements and a seller of many of our private label products, we are subject to numerous health and safety laws and regulations. Our suppliers and contract manufacturers are also subject to such laws and regulations. These laws and regulations apply to many aspects of our business, including the manufacturing, packaging, labeling, distribution, advertising, sale, quality and safety of products we sell, as well as the health and safety of our team members and the protection of the environment. We are subject to regulation by various government agencies, including the FDA, the USDA, the FTC, the Occupational Safety and Health Administration, the Consumer Product Safety Commission and the Environmental Protection Agency, as well as various state and local agencies.

We are also subject to the USDA's Organic Rule, which facilitates interstate commerce and the marketing of organically produced food, and provides assurance to our customers that such products meet consistent, uniform standards. Compliance with the USDA's Organic Rule also places a significant burden on some of our suppliers, which may cause a disruption in some of our product offerings. In addition, the USDA's Food Safety Inspection Service (referred to as "FSIS") conducts regular, mandatory on-site inspections of processing and manufacturing facilities. When violations occur, the agency has broad discretion to withhold FSIS inspection services, shut down processing facilities and take civil or criminal actions against violators of applicable statutes and regulations.

As a retailer of supplements, our sales of vitamins and supplements are regulated under DSHEA, a statute which is administered by the FDA as part of its responsibilities under the FDCA. DSHEA expressly permits vitamins and supplements to bear statements describing how a product affects the structure, function and/or general well-being of the body. However, no statement may expressly or implicitly represent that a supplement will diagnose, cure, mitigate, treat or prevent a disease.

New or revised government laws and regulations, such as the FSMA, passed in January 2011, which grants the FDA greater authority over the safety of the national food supply, as well as increased enforcement by government agencies, could result in additional compliance costs and civil remedies. Specifically, the FSMA requires the FDA to issue regulations mandating that risk-based preventive controls be observed by the majority of food producers. This authority applies to all domestic food facilities and, by way of imported food supplier verification requirements, to all foreign facilities that supply food products. In addition, the FSMA requires the FDA to establish science-based minimum standards for the safe production and harvesting of produce, requires the FDA to identify "high risk" foods and "high risk" facilities and instructs the FDA to set goals for the frequency of FDA inspections of such high risk facilities as well as non-high risk facilities and foreign facilities from which food is imported into the United States.

With respect to both food and dietary supplements, the FSMA meaningfully augments the FDA's ability to access a producer's records and a supplier's records. This increased access could permit the FDA to identify areas of concern it had not previously considered to be problematic either for us or for our suppliers. The FSMA is also likely to result in enhanced tracking and tracing of food requirements and, as a result, added recordkeeping burdens upon our suppliers. In addition, under the FSMA, the FDA has the authority to inspect certifications and therefore evaluate whether foods and ingredients from our suppliers are compliant with the FDA's regulatory requirements. Such inspections may delay the supply of certain products or result in certain products being unavailable to us for sale in our stores.

DSHEA established that no notification to the FDA is required to market a dietary supplement if it contains only dietary ingredients that were present in the U.S. food supply prior to DSHEA's enactment. However, for a dietary ingredient not present in the food supply prior to DSHEA's enactment, the manufacturer is required to provide the FDA with information supporting the conclusion that the ingredient

will reasonably be expected to be safe at least 75 days before introducing a new dietary ingredient into interstate commerce. As required by the FSMA, the FDA issued draft guidance in July 2011, which attempts to clarify when an ingredient will be considered a “new dietary ingredient,” the evidence needed to document the safety of a new dietary ingredient, and appropriate methods for establishing the identity of a new dietary ingredient. In particular, the guidance may cause dietary supplement products available in the market before DSHEA to now be classified to include a new dietary ingredient if the dietary supplement product was produced using manufacturing processes different from those used in 1994. Accordingly, the adoption of the draft FDA guidance or similar guidance could materially adversely affect the availability of dietary supplement products.

The FDA has broad authority to enforce the provisions of the FDCA applicable to the safety, labeling, manufacturing and promotion of foods and dietary supplements, including powers to issue a public warning letter to a company, publicize information about illegal products, institute an administrative detention of food, request or order a recall of illegal products from the market, and request the Department of Justice to initiate a seizure action, an injunction action or a criminal prosecution in the U.S. courts. Pursuant to the FSMA, the FDA also has the power to refuse the import of any food or dietary supplement from a foreign supplier that is not appropriately verified as in compliance with all FDA laws and regulations. Moreover, the FDA has the authority to administratively suspend the registration of any facility producing food, including supplements, deemed to present a reasonable probability of causing serious adverse health consequences.

In connection with the marketing and advertisement of products we sell, we could be the target of claims relating to false or deceptive advertising, including under the auspices of the FTC and the consumer protection statutes of some states. Furthermore, in recent years, the FDA has been aggressive in enforcing its regulations with respect to nutrient content claims (e.g., “low fat,” “good source of,” “calorie free,” etc.), unauthorized “health claims” (claims that characterize the relationship between a food or food ingredient and a disease or health condition), and other claims that impermissibly suggest therapeutic benefits for certain foods or food components. These events could interrupt the marketing and sales of products in our stores, including our private label products, severely damage our brand reputation and public image, increase the cost of products in our stores, result in product recalls or litigation, and impede our ability to deliver merchandise in sufficient quantities or quality to our stores, which could result in a material adverse effect on our business, financial condition and results of operations.

Our reputation could also suffer from real or perceived issues involving the labeling or marketing of products we sell as “natural.” Although the FDA and the USDA have each issued statements regarding the appropriate use of the word “natural,” there is no single, U.S. government-regulated definition of the term “natural” for use in the food industry. The resulting uncertainty has led to consumer confusion, distrust and legal challenges. Plaintiffs have commenced legal actions against a number of food companies that market “natural” products, asserting false, misleading and deceptive advertising and labeling claims, including claims related to genetically modified ingredients. In limited circumstances, the FDA has taken regulatory action against products labeled “natural” that nonetheless contain synthetic ingredients or components. Should we become subject to similar claims, consumers may avoid purchasing products from us or seek alternatives, even if the basis for the claim is unfounded. Adverse publicity about these matters may discourage consumers from buying our products. The cost of defending against any such claims could be significant. Any loss of confidence on the part of consumers in the truthfulness of our labeling or ingredient claims would be difficult and costly to overcome and may significantly reduce our brand value. Any of these events could adversely affect our reputation and brand and decrease our sales, which would have a material adverse effect on our business, financial condition and results of operations.

***We are also subject to laws and regulations more generally applicable to retailers. Compliance with such laws and regulations may increase our costs, limit or eliminate our ability to sell certain products or otherwise adversely affect our business, reputation, results of operations or financial condition.***

We are also subject to laws and regulations more generally applicable to retailers, including labor and employment, taxation, zoning and land use, environmental protection, workplace safety, public health, community right-to-know and alcoholic beverage sales. Our stores are subject to unscheduled inspections on a regular basis, which, if violations are found, could result in the assessment of fines, suspension of one or more needed licenses and, in the case of repeated “critical” violations, closure of the store until a re-inspection demonstrates that we have remediated the problem. Further, our new store openings could be delayed or prevented or our existing stores could be impacted by difficulties or failures in our ability to obtain or maintain required approvals or licenses. In addition, we are subject to environmental laws pursuant to which we could be held responsible for all of the costs or liabilities relating to any contamination at our or our predecessors’ past or present facilities and at third-party waste disposal sites, regardless of our knowledge of, or responsibility for, such contamination, and such costs may exceed our environmental liability insurance coverage.

As is common in our industry, we rely on our suppliers and contract manufacturers to ensure that the products they manufacture and sell to us comply with all applicable regulatory and legislative requirements. In general, we seek certifications of compliance, representations and warranties, indemnification and/or insurance from our suppliers and contract manufacturers. However, even with adequate insurance and indemnification, any claims of non-compliance could significantly damage our reputation and consumer confidence in our products. In order to comply with applicable statutes and regulations, our suppliers and contract manufacturers have from time to time reformulated, eliminated or relabeled certain of their products and we have revised certain provisions of our sales and marketing program.

We cannot predict the nature of future laws, regulations, interpretations or applications, or determine what effect either additional government regulations or administrative orders, when and if promulgated, or disparate federal, state and local regulatory schemes would have on our business in the future. They could, however, increase our costs or require the reformulation of certain products to meet new standards, the recall or discontinuance of certain products not able to be reformulated, additional recordkeeping, expanded documentation of the properties of certain products, expanded or different labeling and/or scientific substantiation. Any or all of such requirements could have a material adverse effect on our business, financial condition and results of operations.

***Our nutrition-oriented educational activities may be impacted by government regulation or our inability to secure adequate liability insurance.***

We provide nutrition-oriented education to our customers, and these activities may be subject to state and federal regulation, and oversight by professional organizations. In the past, the FDA has expressed concerns regarding summarized health and nutrition-related information that (i) does not, in the FDA’s view, accurately present such information, (ii) diverts a consumer’s attention and focus from FDA-required nutrition labeling and information or (iii) impermissibly promotes drug-type disease-related benefits. If our team members or third parties we engage to provide this information do not act in accordance with regulatory requirements, we may become subject to penalties that could have a material adverse effect on our business. We believe we are currently in compliance with relevant regulatory requirements. However, we cannot predict the nature of future government regulation and oversight, including the potential impact of any such regulation on this activity. Furthermore, the availability of professional liability insurance or the scope of such coverage may change, or our insurance coverage may prove inadequate, which may adversely impact the ability of our customer educators to provide some information to our customers. The occurrence of any such developments could negatively impact the perception of our brand, our sales and our ability to attract new customers.

***We may be unable to adequately protect our intellectual property rights, which could harm our business.***

We rely on a combination of trademark, trade secret, copyright and domain name law and internal procedures and nondisclosure agreements to protect our intellectual property. In particular, we believe our trademarks, including SPROUTS FARMERS MARKET®, SPROUTS® and HEALTHY LIVING FOR LESS!®, and our domain names, including sprouts.com, are valuable assets. However, there can be no assurance that our intellectual property rights will be sufficient to distinguish our products and services from those of our competitors and to provide us with a competitive advantage. From time to time, third parties may use names and logos similar to ours, may apply to register trademarks or domain names similar to ours, and may infringe or otherwise violate our intellectual property rights. There can be no assurance that our intellectual property rights can be successfully asserted against such third parties or will not be invalidated, circumvented or challenged. Asserting or defending our intellectual property rights could be time consuming and costly and could distract management's attention and resources. If we are unable to prevent our competitors from using names, logos and domain names similar to ours, consumer confusion could result, the perception of our brand and products could be negatively affected, and our sales and profitability could suffer as a result. We also license the SPROUTS FARMERS MARKETS trademark to a third party for use in operating two grocery stores. If the licensee fails to maintain the quality of the goods and services used in connection with this trademark, our rights to, and the value of, this and similar trademarks could potentially be harmed. Negative publicity relating to the licensee could also be incorrectly associated with us, which could harm the business. Failure to protect our proprietary information could also have a material adverse effect on our business.

We may also be subject to claims that our activities or the products we sell infringe, misappropriate or otherwise violate the intellectual property rights of others. Any such claims can be time consuming and costly to defend and may distract management's attention and resources, even if the claims are without merit. Such claims may also require us to enter into costly settlement or license agreements (which could, for example, prevent us from using our trademarks in certain geographies or in connection with certain products and services), pay costly damage awards, and face a temporary or permanent injunction prohibiting us from marketing or providing the affected products and services, any of which could have a material adverse effect on our business.

***Changes in accounting standards may materially impact reporting of our financial condition and results of operations.***

Accounting principles generally accepted in the United States and related accounting pronouncements, implementation guidelines, and interpretations for many aspects of our business, such as accounting for inventories, goodwill and intangible assets, store closures, leases, insurance, income taxes, stock-based compensation and accounting for mergers and acquisitions, are complex and involve subjective judgments. Changes in these rules or their interpretation may significantly change or add significant volatility to our reported earnings without a comparable underlying change in cash flow from operations. As a result, changes in accounting standards may materially impact our reported financial condition and results of operations.

Specifically, proposed changes to financial accounting standards could require such leases to be recognized on our balance sheet. In addition to our indebtedness, we have significant obligations relating to our current operating leases. All of our existing stores are subject to leases, which have average remaining terms of nine years and, as of December 28, 2014, we had undiscounted operating lease commitments of approximately \$1,149 million, scheduled through 2032, related primarily to our stores, including stores that are not yet open. These commitments represent the minimum lease payments due under our operating leases, excluding common area maintenance, insurance and taxes related to our operating lease obligations, and do not reflect fair market value rent reset provisions in the leases. These leases are classified as operating leases and disclosed in Note 20 to our consolidated financial statements

included elsewhere in this Annual Report on Form 10-K, but are not reflected as liabilities on our consolidated balance sheets. During fiscal 2014, our rent expense charged under operating leases was approximately \$72.9 million.

The Financial Accounting Standards Board (referred to as “FASB”) is currently working on amendments to existing accounting standards governing a number of areas including, but not limited to, accounting for leases. In May 2013, the FASB issued a new exposure draft, Leases (referred to as the “Exposure Draft”), which would replace the existing guidance in Accounting Standards Codification 840 (referred to as “ASC 840”), Leases (formerly Statement of Financial Accounting Standards 13, Accounting for Leases). Under the Exposure Draft, among other changes in practice, a lessee’s rights and obligations under most leases, including existing and new arrangements, would be recognized as assets and liabilities, respectively, on the balance sheet. Other significant provisions of the Exposure Draft include (i) defining the “lease term” to include the noncancellable period together with periods for which there is a significant economic incentive for the lessee to extend or not terminate the lease; (ii) defining the initial lease liability to be recorded on the balance sheet to contemplate only those variable lease payments that depend on an index or that are in substance “fixed;” and (iii) a dual approach for determining whether lease expense is recognized on a straight-line or accelerated basis, depending on whether the lessee is expected to consume more than an insignificant portion of the leased asset’s economic benefits. However, as the standard-setting process is still ongoing, we are unable to determine the impact this proposed change in accounting standards will have on our consolidated financial statements.

***Legal proceedings could materially impact our business, financial condition and results of operations.***

Our operations, which are characterized by a high volume of customer traffic and by transactions involving a wide variety of product selections, carry a higher exposure to consumer litigation risk when compared to the operations of companies operating in some other industries. Consequently, we may be a party to individual personal injury, product liability, intellectual property, employment-related and other legal actions in the ordinary course of our business, including litigation arising from food-related illness. The outcome of litigation, particularly class action lawsuits, is difficult to assess or quantify. Plaintiffs in these types of lawsuits may seek recovery of very large or indeterminate amounts, and the magnitude of the potential loss relating to such lawsuits may remain unknown for substantial periods of time. While we maintain insurance, insurance coverage may not be adequate, and the cost to defend against future litigation may be significant. There may also be adverse publicity associated with litigation that may decrease consumer confidence in our business, regardless of whether the allegations are valid or whether we are ultimately found liable. As a result, litigation may materially adversely affect our business, financial condition, and results of operations.

***We incur substantial costs as a result of being a public company.***

As a public company, we are subject to public company reporting obligations under the Exchange Act, and the rules and regulations regarding corporate governance practices, including those under the Sarbanes-Oxley Act of 2002 (referred to as the “Sarbanes-Oxley Act”), the Dodd-Frank Act of 2010, and the listing requirements of NASDAQ Global Select Market. We incur significant legal, accounting, and other expenses as a public company, including costs resulting from our public company reporting obligations and maintenance of corporate governance practices. Our management and other personnel devote a substantial amount of time to ensure that we comply with all of these requirements. The reporting requirements, rules, and regulations require substantial legal and financial compliance costs and will make some activities more time-consuming and costly than when we were a private company.

***If we are unable to maintain effective internal control over financial reporting in the future, we may fail to prevent or detect material misstatements in our financial statements, in which case investors may lose confidence in the accuracy and completeness of our financial reports and the market price of our common stock may decline.***

As a public company, we are required to maintain internal control over financial reporting. Pursuant to Section 404 of the Sarbanes-Oxley Act, we are required to file a report by management on the effectiveness of our internal control over financial reporting, and our independent registered public accounting firm is required to attest to the effectiveness of our internal control over financial reporting.

In connection with management's assessment of the effectiveness of our disclosure controls and procedures for the year ended December 29, 2013, we concluded a material weakness existed related to our internal controls with respect to the costing of non-perishable inventories. During the fiscal year ended December 28, 2014, we implemented additional controls and procedures to address this material weakness and management determined that this material weakness was remediated as of December 28, 2014.

If we are unable to maintain effective internal control over financial reporting, if we identify any material weaknesses therein, if we are unsuccessful in our efforts to remediate any such material weakness, if our management is unable to report that our internal control over financial reporting is effective when required, or if our independent registered public accounting firm is unable to express an opinion as to the effectiveness of our internal control over financial reporting when required, investors may lose confidence in the accuracy and completeness of our financial reports and the market price of our common stock could be negatively affected. In addition, we could become subject to investigations by NASDAQ Global Select Market, the SEC, or other regulatory authorities, which could require additional financial and management resources.

***If our goodwill becomes impaired, we may be required to record a significant charge to earnings.***

We have a significant amount of goodwill. As of December 28, 2014, we had goodwill of approximately \$368.1 million, which represented 27% of our total assets as of such date. Goodwill is reviewed for impairment on an annual basis in the fourth fiscal quarter or whenever events occur or circumstances change that would more likely than not reduce the fair value of our reporting unit below its carrying amount. Fair value is determined based on the discounted cash flows and comparable market values of our single reporting unit. If the fair value of the reporting unit is less than its carrying value, the fair value of the implied goodwill is calculated as the difference between the fair value of our reporting unit and the fair value of the underlying assets and liabilities, excluding goodwill. In the event an impairment to goodwill is identified, an immediate charge to earnings in an amount equal to the excess of the carrying value over the implied fair value would be recorded, which would adversely affect our operating results. See "Management's Discussion and Analysis of Financial Condition and Results of Operations—Critical Accounting Estimates—Goodwill and Intangible Assets."

Determining market values using a discounted cash flow method requires that we make significant estimates and assumptions, including long-term projections of cash flows, market conditions and appropriate market rates. Our judgments are based on historical experience, current market trends and other information. In estimating future cash flows, we rely on internally generated forecasts for operating profits and cash flows, including capital expenditures. Based on our annual impairment test during fiscal 2012, 2013 and 2014, no goodwill impairment charge was required to be recorded. Changes in estimates of future cash flows caused by items such as unforeseen events or changes in market conditions could negatively affect our reporting unit's fair value and result in an impairment charge. Factors that could cause us to change our estimates of future cash flows include a prolonged economic crisis, successful efforts by our competitors to gain market share in our core markets, our inability to compete effectively with other retailers or our inability to maintain price competitiveness. An impairment of a significant portion of our goodwill could materially adversely affect our financial condition and results of operations.

## Common Stock Ownership Risks

***Our stock price may be volatile, and you may not be able to resell your shares at or above the price you paid for them or at all.***

Prior to our IPO, there had been no public market for our common stock. An active public market for our common stock may not be sustained. If an active public market is not sustained, it may be difficult for you to sell your shares of our common stock at a price that is attractive to you, or at all. The price of our common stock in any such market may be higher or lower than the price that you paid.

There is no guarantee that our common stock will appreciate in value or even maintain the price at which our stockholders have purchased their shares. The trading price of our common stock may be volatile and subject to wide price fluctuations in response to various factors, many of which are beyond our control, including the following:

- actual or anticipated fluctuations in our quarterly or annual financial results;
- the financial guidance we may provide to the public, any changes in such guidance, or our failure to meet such guidance;
- failure of industry or securities analysts to maintain coverage of our company, changes in financial estimates by any industry or securities analysts that follow our company, or our failure to meet such estimates;
- various market factors or perceived market factors, including rumors, whether or not correct, involving us or our competitors;
- fluctuations in stock market prices and trading volumes of securities of similar companies;
- sales, or anticipated sales, of large blocks of our stock;
- short selling of our common stock by investors;
- additions or departures of key personnel;
- new store openings or entry into new markets by us or by our competitors;
- regulatory or political developments;
- changes in accounting principles or methodologies;
- litigation and governmental investigations;
- acquisitions by us or by our competitors; and
- general financial market conditions or events.

Furthermore, the stock markets have experienced extreme price and volume fluctuations that have affected and continue to affect the market prices of equity securities of many companies. These fluctuations often have been unrelated or disproportionate to the operating performance of those companies. These and other factors may cause the market price and demand for our common stock to fluctuate substantially, which may limit or prevent investors from readily selling their shares of common stock and may otherwise negatively affect the price or liquidity of our common stock. In addition, in the past, when the market price of a stock has been volatile, holders of that stock have sometimes instituted securities class action litigation against the company that issued the stock. If any of our stockholders were to bring a lawsuit against us, we could incur substantial costs defending the lawsuit or paying for settlements or damages. Such a lawsuit could also divert the time and attention of our management from our business.



***Anti-takeover provisions could impair a takeover attempt and adversely affect existing stockholders.***

Certain provisions of our certificate of incorporation and bylaws and applicable provisions of Delaware law may have the effect of rendering more difficult, delaying, or preventing an acquisition of our company, even when this would be in the best interest of our stockholders. Our corporate governance documents include the following provisions:

- creating a classified board of directors whose members serve staggered three-year terms;
- authorizing “blank check” preferred stock, which could be issued by our board of directors without stockholder approval and may contain voting, liquidation, dividend, and other rights superior to our common stock;
- limiting the liability of, and providing indemnification to, our directors and officers;
- prohibiting our stockholders from acting by written consent, thereby requiring stockholder action to be taken at an annual or special meeting of stockholders;
- prohibiting our stockholders from calling special meetings of stockholders, which may delay the ability of our stockholders to force consideration of a proposal or the ability of holders controlling a majority of our capital stock to take any action, including the removal of directors;
- requiring advance notice of stockholder proposals for business to be conducted at meetings of our stockholders and for nominations of candidates for election to our board of directors;
- controlling the procedures for the conduct and scheduling of board and stockholder meetings;
- providing the board of directors with the express power to postpone previously scheduled annual meetings and to cancel previously scheduled special meetings;
- permitting newly created directorships resulting from an increase in the authorized number of directors or vacancies on our board of directors to be filled only by a majority of our remaining directors, even if less than a quorum is then in office, or by a sole remaining director; and
- providing that our board of directors is expressly authorized to make, repeal, alter, or amend our bylaws.

In addition, Delaware law imposes conditions on the voting of “control shares” and on certain business combination transactions with “interested stockholders.”

These provisions, alone or together, could delay or prevent hostile takeovers and changes in control or changes in our management. Any provision of our certificate of incorporation or bylaws or Delaware law that has the effect of delaying or deterring a change in control could limit the opportunity for our stockholders to receive a premium for their shares of our common stock, and could also affect the price that some investors are willing to pay for our common stock.

***If securities or industry analysts cease publishing research or reports about us, our business, or our market, or if they adversely change their recommendations regarding our stock, our stock price and trading volume could decline.***

The trading market for our common stock is influenced by the research and reports that industry or securities analysts may publish about us, our business, our market or our competitors. If we do not maintain adequate research coverage, or if any of the analysts who may cover us downgrade our stock or publish inaccurate or unfavorable research about our business or provide relatively more favorable recommendations about our competitors, our stock price could decline. If any analyst who may cover us were to cease coverage of our company or fail to regularly publish reports on us, we could lose visibility in the financial markets, which in turn could cause our stock price or trading volume to decline.

**Since we do not expect to pay any cash dividends for the foreseeable future, investors may be forced to sell their stock in order to obtain a return on their investment.**

We do not anticipate declaring or paying in the foreseeable future any cash dividends on our capital stock. Instead, we plan to retain any earnings to finance our operations and growth plans. In addition, our Credit Facility contains covenants that would restrict our ability to pay cash dividends. Accordingly, investors must rely on sales of their common stock after price appreciation, which may never occur, as the only way to realize any return on their investment. As a result, investors seeking cash dividends should not purchase our common stock.

**Item 1B. Unresolved Staff Comments**

None.

**Item 2. Properties**

As of December 28, 2014, we had 191 stores located in ten states, as shown in the chart below:

<u>State</u>	<u>Number of Stores</u>	<u>State</u>	<u>Number of Stores</u>
Arizona .....	27	Nevada .....	5
California .....	79	New Mexico .....	6
Colorado .....	25	Oklahoma .....	6
Georgia .....	4	Texas .....	33
Kansas .....	2	Utah .....	4

In fiscal 2013, we opened 19 new stores, and in fiscal 2014 we opened 24 new stores. As of February 26, 2015, we have opened seven stores in fiscal 2015, bringing our total store count to 198.

We lease all of our stores from unaffiliated third parties. A typical store lease is for an initial 10 to 20 year term with four renewal options of five years each. We expect that we will be able to renegotiate these leases or relocate these stores as necessary. In addition to new store openings, we remodel or relocate stores periodically in order to improve performance. In fiscal 2014, we remodeled 15 stores, relocated one store and in fiscal 2015, we plan to remodel approximately six stores.

As of December 28, 2014, we leased our two distribution warehouses, as well as our current corporate office in Phoenix, Arizona, from unaffiliated third parties. Information about such facilities is set forth in the table below:

<u>Facility</u>	<u>State</u>	<u>Square Footage*</u>
Corporate Office(1) .....	Arizona	43,000
Distribution Warehouse .....	Arizona	106,000
Distribution Warehouse .....	Texas	117,000

\* Rounded to the nearest 1,000 square feet

(1) In July 2014, we entered into a 14-year lease for a new approximately 71,000 square foot corporate office in Phoenix, Arizona to commence in March 2015, at which time we will relocate to this location.

We believe our portfolio of long-term leases is a valuable asset supporting our retail operations, but we do not believe that any individual store property is material to our financial condition or results of operations.

**Item 3. Legal Proceedings**

From time to time we are a party to legal proceedings, including matters involving personnel and employment issues, product liability, personal injury, intellectual property and other proceedings arising in

the ordinary course of business, which have not resulted in any material losses to date. Although management does not expect that the outcome in these proceedings will have a material adverse effect on our financial condition or results of operations, litigation is inherently unpredictable. Therefore, we could incur judgments or enter into settlements of claims that could materially impact our results.

**Item 4. *Mine Safety Disclosures***

Not applicable.

## PART II

### Item 5. *Market for Registrant's Common Equity, Related Stockholder Matters and Issuer Purchases of Equity Securities*

#### Market Information

Our common stock began trading on the NASDAQ Global Select Market under the symbol "SFM" on August 1, 2013. Prior to that date, there was no public market for our common stock. The price range per share of common stock presented below represents the highest and lowest closing prices for our common stock on the NASDAQ Global Select Market for each full quarterly period since our IPO.

	<u>High</u>	<u>Low</u>
<b><u>2013</u></b>		
Third quarter .....	\$46.31	\$33.00
Fourth quarter .....	\$49.45	\$35.58
	<u>High</u>	<u>Low</u>
<b><u>2014</u></b>		
First quarter .....	\$40.09	\$33.92
Second quarter .....	\$38.35	\$25.73
Third quarter .....	\$33.18	\$29.10
Fourth quarter .....	\$32.94	\$27.17

The closing price of our common stock as of February 24, 2015 was \$36.64 per share, and the number of stockholders of record of our common stock as of February 24, 2015 was 146. This number excludes stockholders whose stock is held in nominee or street name by brokers.

#### Dividend Policy

Since we became a publicly traded company on August 1, 2013, we have not declared or paid, and do not anticipate declaring or paying in the foreseeable future, any cash dividends on our capital stock. Any future determination as to the declaration and payment of dividends, if any, will be at the discretion of our board of directors and will depend on then existing conditions, including our operating results, financial condition, contractual restrictions, capital requirements, business prospects, and other factors our board of directors may deem relevant. Our Credit Facility contains covenants that would restrict our ability to pay cash dividends.

#### Issuer Purchases of Equity Securities

None.

#### Performance Graph

The graph set forth below compares the cumulative total stockholder return on our common stock between August 1, 2013 (the date our stock began trading on the Nasdaq Global Select Market) and December 28, 2014, with the cumulative total return of (i) the Nasdaq Composite Index and (ii) the S&P Food Retail Index, over the same period.

The comparison assumes that \$100.00 was invested in our common stock, the Nasdaq Composite Index and the S&P Food Retail Index, and assumes reinvestment of dividends, if any. The graph assumes the initial value of our common stock on August 1, 2013 was the closing sale price on that day of \$40.11 per share and not the initial offering price to the public of \$18.00 per share. The performance shown on the graph below is based on historical results and is not intended to suggest future performance.

**COMPARISON OF 17 MONTH CUMULATIVE TOTAL RETURN\***

Among Sprouts Farmers Market Inc., the NASDAQ Composite Index, and the S&P Food Retail Index

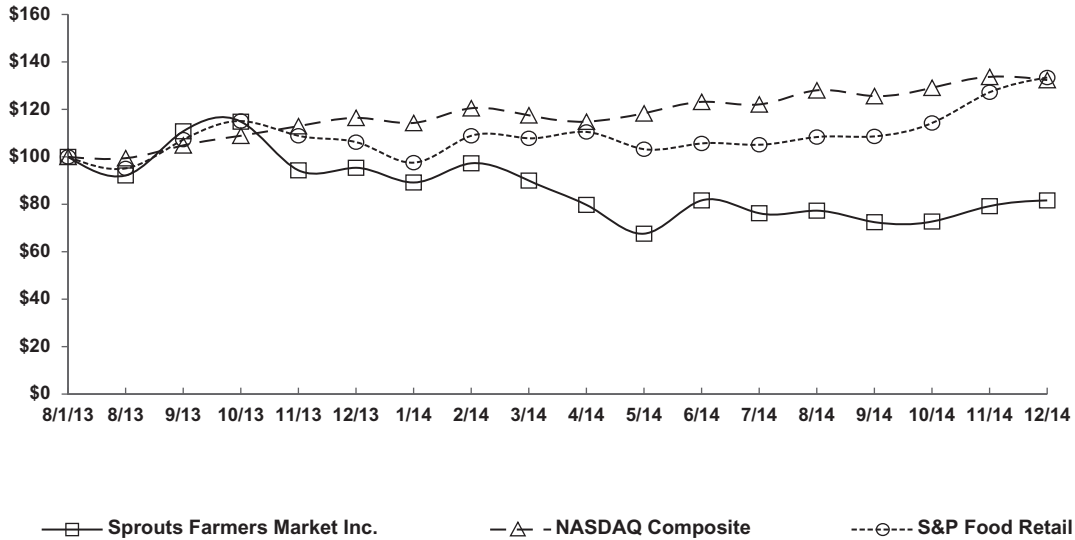

\*\$100 invested on 8/1/13 in stock or 7/31/13 in index, including reinvestment of dividends. Indexes calculated on month-end basis.

Copyright© 2015 S&P, a division of The McGraw-Hill Companies Inc. All rights reserved.

This performance graph shall not be deemed “soliciting material” or to be “filed” with the SEC for purposes of Section 18 of the Exchange Act or otherwise subject to the liabilities under that section, and shall not be deemed to be incorporated by reference into any filing of Sprouts Farmers Market, Inc. under the Securities Act or the Exchange Act.

**Item 6. Selected Financial Data**

	Fiscal 2014(4)	Fiscal 2013(3)	Fiscal 2012(2)	Fiscal 2011(1)	Fiscal 2010(1)
(dollars in thousands, except per share data)					
<b>Statements of Operations Data:</b>					
Net sales	\$2,967,424	\$2,437,911	\$1,794,823	\$1,105,879	\$516,816
Cost of sales, buying and occupancy	2,082,221	1,712,644	1,264,514	794,905	366,947
Gross profit	885,203	725,267	530,309	310,974	149,869
Direct store expenses	581,621	496,183	368,323	238,245	114,463
Selling, general and administrative expenses	95,397	81,795	86,364	58,528	23,277
Amortization of Henry's trade names and capitalized software	—	—	—	32,202	867
Store pre-opening costs	7,749	5,734	2,782	1,338	2,341
Store closure and exit costs	725	2,051	2,155	6,382	354
Income (loss) from operations	199,711	139,504	70,685	(25,721)	8,567
Interest expense	(25,063)	(37,203)	(35,488)	(19,813)	(681)
Other income	596	487	562	358	295
Loss on extinguishment of debt	(1,138)	(18,721)	(992)	—	—
Income (loss) before income taxes	174,106	84,067	34,767	(45,176)	8,181
Income tax (provision) benefit	(66,414)	(32,741)	(15,267)	17,731	(3,320)
Net income (loss)	\$ 107,692	\$ 51,326	\$ 19,500	\$ (27,445)	\$ 4,861
<b>Per Share Data:</b>					
Net income (loss) per share—basic	\$ 0.72	\$ 0.38	\$ 0.16	\$ (0.28)	\$ 0.08
Net income (loss) per share—diluted	\$ 0.70	\$ 0.37	\$ 0.16	\$ (0.28)	\$ 0.08
Weighted average shares outstanding—basic	149,751	134,622	119,427	96,954	64,350
Weighted average shares outstanding—diluted	154,328	139,765	121,781	96,954	64,350
	Fiscal 2014	Fiscal 2013	Fiscal 2012(2)	Fiscal 2011(1)	Fiscal 2010(1)
<b>Pro forma comparable store sales growth(5)</b>	9.9%	10.7%	9.7%	5.1%	2.3%
<b>Pro forma stores at end of period</b>	191	167	148	138	129
<b>Other Operating Data:</b>					
Stores at beginning of period	167	148	103	43	40
Opened	24	19	9	7	3
Acquired	—	—	37	56	—
Closed	—	—	(1)	(3)	—
Stores at end of period(6)	191	167	148	103	43
Gross square feet at end of period	5,252,851	4,582,743	4,064,888	2,721,430	1,035,841
Average store size at end of period (gross square feet)	27,502	27,442	27,465	26,422	24,089

	As of				
	December 28, 2014	December 29, 2013	December 30, 2012(2)	January 1, 2012(1)	January 2, 2011(1)
<b>Balance Sheet Data</b>					
Cash and cash equivalents . . . . .	\$ 130,513	\$ 77,652	\$ 67,211	\$ 14,542	\$ 4,918
Total assets . . . . .	1,369,073	1,172,404	1,103,236	761,646	232,636
Total capital and finance lease obligations, including current portion . . . . .	150,698	119,572	107,639	75,409	8,248
Total long-term debt, including current portion . . .	256,357	311,240	426,544	294,764	—
Total stockholders' equity . . . . .	685,389	513,771	386,755	267,453	156,660

- (1) Fiscal 2010 and the period from January 3, 2011 through April 18, 2011 reflect the sales and expenses directly attributable to Henry's operations and include allocations of expenses from Henry's previous parent company. These expenses were allocated to Henry's on the basis that was considered to reflect fairly or reasonably the utilization of the services provided to, or the benefit obtained by, Henry's. Historical financial statements for Henry's prior to April 18, 2011 do not reflect the interest expense or debt Henry's might have incurred if it had been a stand-alone entity. Additionally, we would have expected to incur other expenses not reflected in our historical financial statements prior to April 18, 2011, if Henry's had operated as a stand-alone entity. Commencing on April 18, 2011, our consolidated financial statements also include the financial position, results of operations and cash flows of the business we operated prior to the acquisition of Henry's (such prior business referred to as "Sprouts Arizona").
- (2) For the period from April 18, 2011 to May 28, 2012 our consolidated financial statements include the financial position results of operations and cash flows of Henry's and Sprouts Arizona. Commencing on May 29, 2012, our consolidated financial statements also include the financial position, results of operations and cash flows of Sunflower. Fiscal 2012 included \$19.5 million of expenses related to the acquisition and integration of Sunflower and Henry's.
- (3) Fiscal 2013 selling, general and administrative expense included \$3.2 million for IPO related bonuses and \$2.0 million for expenses related to the November 2013 Offering.
- (4) Fiscal 2014 selling, general and administrative expense included \$2.6 million for expenses related to our April 2014 secondary offering and our August 2014 secondary offering.
- (5) Pro forma comparable store sales growth reflects comparable store sales growth calculated including stores acquired in the Transactions for all reported periods. Our practice is to include sales from a store in comparable store sales beginning on the first day of the 61st week following the store's opening and to exclude sales from a closed store from comparable store sales on the day of closure. We include sales from an acquired store in comparable store sales on the later of (i) the day of acquisition or (ii) the first day of the 61st week following the store's opening. We use pro forma comparable store sales to calculate pro forma comparable store sales growth.
- (6) During Fiscal 2014, we also relocated one store.

#### **Supplemental Pro Forma Data—Net Sales**

	Fiscal 2014	Fiscal 2013	Fiscal 2012	Fiscal 2011	Fiscal 2010
	(dollars in thousands)				
Net sales—actual . . . . .	\$2,967,424	\$2,437,911	\$1,794,823	\$1,105,879	\$ 516,816
Pro forma adjustments(a) . . . . .	—	—	196,140	616,776	973,543
Pro forma net sales . . . . .	<u>\$2,967,424</u>	<u>\$2,437,911</u>	<u>\$1,990,963</u>	<u>\$1,722,655</u>	<u>\$1,490,359</u>
Pro forma comparable store sales growth(b) . . . . .	9.9%	10.7%	9.7%	5.1%	2.3%

- (a) Pro forma adjustments reflect the net sales of Sprouts Arizona and Sunflower for all periods reported.
- (b) Pro forma comparable store sales growth is calculated including all stores acquired in the Transactions for all periods reported.

## **Item 7. Management’s Discussion and Analysis of Financial Condition and Results of Operations**

*You should read the following discussion and analysis of our financial condition and results of operations together with the consolidated financial statements and related notes that are included elsewhere in this Annual Report on Form 10-K. This discussion contains forward-looking statements based upon current expectations that involve risks and uncertainties. Our actual results may differ materially from those anticipated in these forward-looking statements as a result of various factors, including those set forth under “Risk Factors” or in other parts of this Annual Report on Form 10-K. Please also see the section entitled “Special Note Regarding Forward-Looking Statements.”*

### **Business Overview**

Sprouts Farmers Market operates as a healthy grocery store that offers fresh, natural and organic food that includes fresh produce, bulk foods, vitamins and supplements, grocery, meat and seafood, bakery, dairy, frozen foods, body care and natural household items catering to consumers’ growing interest in eating and living healthier. Since our founding in 2002, we have grown rapidly, significantly increasing our sales, store count and profitability. With 191 stores in ten states as of December 28, 2014, we are one of the largest specialty retailers of fresh, natural and organic food in the United States. As of February 26, 2015, we have grown to 198 stores in 12 states (including our first stores in Missouri and Alabama).

The cornerstones of our business are fresh, natural and organic products at compelling prices (which we refer to as “Healthy Living for Less”), an attractive and differentiated shopping experience, and knowledgeable team members who we believe provide best-in-class customer service and product education.

### **Our History**

In 2002, we opened the first Sprouts Farmers Market store in Chandler, Arizona. In 2010, we had 54 stores and reached over \$620 million in net sales and approximately 3,700 team members. In April 2011, we partnered with the Apollo Funds, and added 43 stores by merging with Henry’s and its Sun Harvest-brand stores in the Henry’s Transaction. Our merger with Henry’s brought us to 103 total stores located in Arizona, California, Colorado and Texas as of the end of 2011. In May 2012, we added another 37 stores through our acquisition of Sunflower in the Sunflower Transaction and extended our footprint into New Mexico, Nevada, Oklahoma and Utah. We refer to the Henry’s Transaction and the Sunflower Transaction as the “Transactions”. On August 1, 2013, our common stock began trading on the NASDAQ Global Select Market.

### **Outlook**

We are pursuing a number of strategies designed to continue our growth, including expansion of our store base, driving comparable store sales growth, enhancing our operating margins and growing the Sprouts brand. We intend to continue expanding our store base by pursuing new store openings in our existing markets, expanding into adjacent markets and penetrating new markets. Although we plan to expand our store base primarily through new store openings, we may grow through strategic acquisitions if we identify suitable targets and are able to negotiate acceptable terms and conditions for acquisition. We intend to achieve 14% annual new store growth for at least the next five years, including 27 planned new store openings in 2015, of which seven have opened as February 26, 2015.

We also believe we can continue to improve our comparable store sales growth by enhancing our core value proposition and distinctive customer-oriented shopping experience, as well as through expanding and refining our fresh, natural and organic product offerings, our targeted and personalized marketing



efforts and our in-store education. We believe our operating margins will continue to benefit from scale efficiencies, information technology systems, continued cost discipline and enhancements to our merchandise offerings. We are committed to growing the Sprouts brand by supporting our stores, product offerings and corporate partnerships, including the expansion of innovative marketing and promotional strategies through print, digital and social media platforms, all of which promote our mission of “Healthy Living for Less.”

## Components of Operating Results

We report our results of operations on a 52- or 53-week fiscal year ending on the Sunday closest to December 31, with each fiscal quarter generally divided into three periods consisting of two four-week periods and one five-week period. Fiscal 2014, 2013 and 2012 were 52-week years ending on December 28, 2014, December 29, 2013, and December 30, 2012, respectively.

### **Net Sales**

We recognize sales revenue at the point of sale, with discounts provided to customers reflected as a reduction in sales revenue. Proceeds from sales of gift cards are recorded as a liability at the time of sale, and recognized as sales when they are redeemed by the customer. We do not include sales taxes in net sales.

We monitor our comparable store sales growth to evaluate and identify trends in our sales performance. Pro forma comparable store sales growth reflects comparable store sales growth on a pro forma basis calculated including all stores acquired in the Transactions. Our practice is to include sales from a store in comparable store sales beginning on the first day of the 61st week following the store’s opening and to exclude sales from a closed store from comparable store sales beginning on the day of closure. We include sales from an acquired store in comparable store sales on the later of (i) the day of acquisition or (ii) the first day of the 61st week following the store’s opening. This practice may differ from the methods that other retailers use to calculate similar measures. We use pro forma comparable store sales to calculate pro forma comparable store sales growth. See the table titled “Supplemental Pro Forma Data—Net Sales” in Item 6. Selected Financial Data.

Our net sales have increased as a result of new store openings, comparable store sales growth and the full integration of Sunflower stores. Factors that influence comparable store sales growth and other sales trends include:

- general economic conditions and trends, including levels of disposable income and consumer confidence;
- consumer preferences and buying trends;
- our ability to identify market trends, and to source and provide product offerings that promote customer traffic and growth in average ticket;
- the number of customer transactions and average ticket;
- the prices of our products, including the effects of inflation and deflation;
- opening new stores in the vicinity of our existing stores;
- advertising, in-store merchandising and other marketing activities; and
- our competition, including competitive store openings in the vicinity of our stores and competitor pricing and merchandising strategies.

### ***Cost of sales, buying and occupancy and gross profit***

Cost of sales includes the cost of inventory sold during the period, including direct costs of purchased merchandise (net of discounts and allowances), distribution and supply chain costs, buying costs and supplies. Merchandise incentives received from vendors are reflected in the carrying value of inventory when earned or as progress is made toward earning the rebate or allowance, and are reflected as a component of cost of sales as the inventory is sold. Inflation and deflation in the prices of food and other products we sell may periodically affect our gross profit and gross margin. The short-term impact of inflation and deflation is largely dependent on whether or not we pass the effects through to our customers, which will depend upon competitive market conditions.

Occupancy costs include store rental, property taxes, utilities, common area maintenance, amortization of favorable and unfavorable leasehold interests and property insurance. Occupancy costs do not include building depreciation, which is classified as a direct store expense.

Our cost of sales, buying and occupancy and gross profit are correlated to sales volumes. As sales increase, gross margin is affected by the relative mix of products sold, pricing strategies, inventory shrinkage and improved leverage of fixed costs of sales, buying and occupancy.

### ***Direct store expenses***

Direct store expenses consist of store-level expenses such as salaries and benefits, related equity-based compensation, supplies, depreciation and amortization for buildings, store leasehold improvements, equipment and other store specific costs. As sales increase, direct store expenses generally decline as a percentage of sales.

### ***Selling, general and administrative expenses***

Selling, general and administrative expenses primarily consist of salaries and benefits costs, equity-based compensation, advertising, acquisition-related costs and corporate overhead.

We charge third-parties to place advertisements in our in-store guide and newspaper circulars. We record consideration received from vendors in connection with cooperative advertising programs as a reduction to advertising costs when the allowance represents reimbursement of a specific and identifiable cost. Advertising costs are expensed as incurred.

### ***Store pre-opening costs***

Store pre-opening costs include rent expense during construction of new stores and costs related to new store openings, including costs associated with hiring and training personnel and other miscellaneous costs. Store pre-opening costs are expensed as incurred.

### ***Store closure and exit costs***

We recognize a reserve for future operating lease payments associated with facilities that are no longer being utilized in our current operations. The reserve is recorded based on the present value of the remaining non-cancelable lease payments after the cease use date less an estimate of subtenant income. If subtenant income is expected to be higher than the lease payments, no accrual is recorded. Lease payments included in the closed store reserve are expected to be paid over the remaining terms of the respective leases. Our assumptions about subtenant income are based on our experience and knowledge of the area in which the closed property is located, guidance received from local brokers and agents and existing economic conditions. Adjustments to the closed store reserve relate primarily to changes in actual or estimated subtenant income and changes in actual lease payments from original estimates. Adjustments are made for changes in estimates in the period in which the change becomes known, considering timing of new information regarding market, subleases or other lease updates. Changes in reserve estimates are classified as store closure and exit costs in the consolidated statements of operations.

***Provision for income taxes***

On July 29, 2013, Sprouts Farmers Markets, LLC, a Delaware limited liability company, converted into Sprouts Farmers Market, Inc., a Delaware corporation. See “—Factors Affecting Comparability of Result of Operations—Corporate Conversion.” The corporate conversion has not had a material impact on our results of operations, financial position or cash flows since we were treated as a corporation for income tax purposes prior to the conversion.

In September 2013, the Internal Revenue Service issued final regulations related to tangible property, which govern when a taxpayer must capitalize or deduct expenses for acquiring, maintaining, repairing and replacing tangible property. The regulations are effective for tax years beginning January 1, 2014; however, early adoption is permitted. We have adopted the regulations for the tax year beginning December 30, 2013. We have analyzed the impacts of the tangible property regulations and have determined we are in compliance with the regulations.

## **Factors Affecting Comparability of Results of Operations**

### ***Sunflower Transaction***

In May 2012, we acquired Sunflower in the Sunflower Transaction. Commencing on May 29, 2012, our consolidated financial statements also include the financial position, results of operations and cash flows of Sunflower.

### ***Pro Forma Information***

The effect of the Sunflower Transaction had a material effect on the comparability of our results of operations. Consequently, we have supplemented the comparative discussion of our results of operations for fiscal 2013 and fiscal 2012 with a comparative discussion of our historical results of operations on a pro forma basis for fiscal. Pro forma statement of operations information for fiscal 2012 gives effect to the Sunflower Transaction as if it was consummated on the first day of fiscal 2012 as set out under “Pro Forma for the Sunflower Transaction” in “Unaudited Supplemental Fiscal 2012 Pro Forma Information.” This fiscal 2012 pro forma information presented in this “Management’s Discussion and Analysis of Financial Condition and Results of Operations” does not include the impact of the April 2013 Refinancing, described below in “—Liquidity and Capital Resources”, or the IPO.

### ***April 2013 Refinancing***

In April 2013, we completed a transaction in which we refinanced our debt (the “April 2013 Refinancing”) and made a distribution to our equity and option holders, as further discussed in “—Liquidity and Capital Resources” below. The April 2013 Refinancing resulted in an increase in borrowings, a reduction in interest rate and the recording of a loss on extinguishment of debt.

### ***Corporate Conversion***

In connection with our IPO, on July 29, 2013, Sprouts Farmers Markets, LLC, a Delaware limited liability company, converted into Sprouts Farmers Market, Inc., a Delaware corporation. As part of the corporate conversion, holders of membership interests of Sprouts Farmers Markets, LLC in the form of Class A and Class B units received 11 shares of our common stock for each unit held immediately prior to the corporate conversion, and options to purchase units became options to purchase 11 shares of our common stock for each unit underlying options outstanding immediately prior to the corporate conversion, at the same aggregate exercise price in effect prior to the corporate conversion. For the convenience of the reader, except where the context otherwise requires, information in this Annual Report on Form 10-K has been presented giving effect to the corporate conversion. The corporate conversion has not had a material impact on the comparability of our results of operations, since we were treated as a corporation for income tax purposes prior to the conversion.

### ***IPO***

On August 6, 2013, we completed our initial public offering of 21,275,000 shares of common stock of Sprouts Farmers Market, Inc., including 2,775,000 shares of common stock issued as a result of the exercise in full of the underwriters’ option to purchase additional shares, at a price of \$18.00 per share. We sold 20,477,215 shares of common stock, including the additional shares, and certain stockholders sold the remaining 797,785 shares.

We received net proceeds from our IPO of approximately \$344.1 million, after deducting underwriting discounts and offering expenses. We used the net proceeds to repay \$340.0 million of outstanding indebtedness under the Term Loan and for general corporate purposes. We recorded a loss on extinguishment of debt related to the repayment.

## Results of Operations for Fiscal 2014, 2013 and 2012

The following tables set forth our results of operations, unaudited supplemental pro forma information and other operating data for the periods presented. The period-to-period comparison of financial results is not necessarily indicative of financial results to be achieved in future periods.

	Fiscal 2014	Fiscal 2013	Fiscal 2012
	(in thousands)		
<b>Consolidated Statement of Operations Data:</b>			
Net sales	\$2,967,424	\$2,437,911	\$1,794,823
Cost of sales, buying and occupancy	2,082,221	1,712,644	1,264,514
Gross profit	885,203	725,267	530,309
Direct store expenses	581,621	496,183	368,323
Selling, general and administrative expenses	95,397	81,795	86,364
Store pre-opening costs	7,749	5,734	2,782
Store closure and exit costs	725	2,051	2,155
Income from operations	199,711	139,504	70,685
Interest expense	(25,063)	(37,203)	(35,488)
Other income	596	487	562
Loss on extinguishment of debt	(1,138)	(18,721)	(992)
Income before income taxes	174,106	84,067	34,767
Income tax provision	(66,414)	(32,741)	(15,267)
Net income	\$ 107,692	\$ 51,326	\$ 19,500

	Fiscal 2012
	(in thousands)
<b>Unaudited Supplemental Pro Forma Information(1):</b>	
Net sales	\$1,990,963
Cost of sales, buying and occupancy	1,403,158
Gross profit	587,805
Direct store expenses	403,731
Selling, general and administrative expenses	91,611
Store pre-opening costs	5,218
Store closure and exit costs	2,214
Income from operations	85,031
Interest expense	(40,250)
Other income	649
Loss on extinguishment of debt	(992)
Income (loss) before income taxes	44,438
Income tax (provision) benefit	(19,912)
Net income (loss)	\$ 24,526

- (1) Unaudited supplemental pro forma information for fiscal 2012 gives effect to the Sunflower Transaction as if it were consummated on the first day of fiscal 2012 (but does not give effect to the April 2013 Refinancing or the IPO). See "Unaudited Supplemental Fiscal 2012 Pro Forma Information."

	<u>Fiscal 2014</u>	<u>Fiscal 2013</u>	<u>Fiscal 2012</u>
<b>Other Operating Data:</b>			
Pro forma comparable store sales growth .....	9.9%	10.7%	9.7%
Stores at beginning of period .....	167	148	103
Opened .....	24	19	9
Acquired .....	—	—	37
Closed .....	—	—	(1)
Stores at end of period .....	191	167	148

### Comparison of Fiscal 2014 to Fiscal 2013

#### **Net sales**

	<u>Fiscal 2014</u>	<u>Fiscal 2013</u>	<u>Change</u>	<u>% Change</u>
		(dollars in thousands)		
Net sales .....	\$2,967,424	\$2,437,911	\$529,513	22%
Comparable store sales growth .....	9.9%	10.7%		

Net sales increased during 2014 as compared to 2013, primarily as a result of (i) sales growth at stores operated prior to 2014 and (iii) new store openings.

Net sales growth at stores operated prior to December 29, 2013 contributed \$343.0 million, or 65% of the increase in net sales for 2014. New store openings during 2014 contributed \$186.5 million, or 35%, of the increase in net sales during 2014.

#### **Cost of sales, buying and occupancy and gross profit**

	<u>Fiscal 2014</u>	<u>Fiscal 2013</u>	<u>Change</u>	<u>% Change</u>
		(dollars in thousands)		
Net sales .....	\$2,967,424	\$2,437,911	\$529,513	22%
Cost of sales, buying and occupancy .....	2,082,221	1,712,644	369,577	22%
Gross profit .....	885,203	725,267	159,936	22%
Gross margin .....	29.8%	29.7%	0.1%	

Cost of sales, buying and occupancy increased during 2014 compared to 2013, primarily due to the increase in sales from new store openings and comparable store sales growth, as discussed above. Gross profit increased \$157.0 million as a result of increased sales volume and \$2.9 million as a result of increased margin. The 10 basis point increase in gross margin during 2014 was primarily driven by leverage in occupancy, utilities and buying costs partially offset by lower merchandise margins from higher inflation in certain categories and increased promotional activities.

#### **Direct store expenses**

	<u>Fiscal 2014</u>	<u>Fiscal 2013</u>	<u>Change</u>	<u>% Change</u>
		(dollars in thousands)		
Direct store expenses .....	\$581,621	\$496,183	\$85,438	17%
Percentage of net sales .....	19.6%	20.4%	(0.8)%	

Direct store expenses increased \$85.4 million, primarily due to a \$43.2 million increase for stores operated prior to 2014. The remaining \$42.2 million increase in direct store expenses is associated with stores opened during 2014. Direct store expenses, as a percentage of net sales, decreased 80 basis points, primarily due to leverage in payroll, lower utilization of medical benefits, leverage in depreciation and store level expenses.

### **Selling, general and administrative expenses**

	<u>Fiscal 2014</u>	<u>Fiscal 2013</u>	<u>Change</u>	<u>% Change</u>
			(dollars in thousands)	
Selling, general and administrative expenses . . . . .	\$95,397	\$81,795	\$13,602	17%
Percentage of net sales . . . . .	3.2%	3.4%	(0.2)%	

The increase in selling, general and administrative expenses included \$4.6 million of advertising expense due to additional new stores and new markets, \$4.2 million of corporate payroll and benefits to support growth, \$2.6 million of corporate bonus due to goal attainment, \$1.8 million of regional expenses due to increased store count and expansion into new regions, \$1.3 million increase in IT maintenance due to growth. \$0.9 million increase in depreciation primarily due to accelerated depreciation for corporate office move, \$0.5 million increase in secondary offering expenses including related payroll taxes and other less significant increases. These increases were partially offset by a \$3.2 million IPO bonus expense in the prior year, a \$1.4 million decrease in accounting fees related to the insourcing of certain functions, and \$1.1 million decrease in share based compensation expense due to vesting of historical grants. Selling, general and administrative expenses decreased as a percentage of net sales due to leverage in corporate expenses.

### **Store pre-opening costs**

Store pre-opening costs were \$7.7 million for 2014 and \$5.7 million for 2013. Store pre-opening costs during 2014 included \$7.0 million related to opening 24 stores and relocating one store during that period and \$0.7 million associated with stores opening after 2014. Store pre-opening costs in 2013 included \$5.3 million related to opening 19 stores during that period and \$0.4 million for stores opened after 2013.

### **Store closure and exit costs**

Store closure and exit costs for 2014 included costs related to the relocation of one store and a \$1.2 million favorable adjustment to reserves for settlement with landlord, offset by changes in reserves for stores and facilities already closed and ongoing expenses related to prior closures. Additionally, we determined that we should have been recording accretion expense for store closure reserves and made a correcting entry of \$0.9 million to adjust the liability for closed stores to include such accretion for prior periods. Such accretion was not material to any prior period. Store closure and exit costs for 2013 consisted primarily of costs to close a former Sunflower warehouse and adjustments to sublease estimates for stores and facilities already closed.

### **Loss on extinguishment of debt**

In 2014, we made a voluntary principal payment of \$50.0 million and wrote-off \$1.1 million of deferred financing costs and original issue discount related to that portion of the Term Loan.

In 2013, we recorded a loss on extinguishment of debt totaling \$18.7 million primarily related to the write-off of deferred financing costs and issue discount. These write-offs included \$9.0 million related to the August 2013 pay down of debt using proceeds from our IPO, \$8.2 million related to the April 2013 refinancing and \$1.0 million related to the December 2013 additional principal payment of \$40.0 million. Additionally, loss on extinguishment of debt includes \$0.5 million related to the renewal of a financing lease.

### **Interest expense**

Interest expense decreased to \$25.1 million for 2014 from \$37.2 million for 2013, primarily due to a reduction in the interest rates related to the April 2013 Refinancing, the August 2013 pay down on the Term Loan, the \$40.0 million voluntary principal payment in December 2013, the \$50.0 million voluntary principal payment made in August 2014 and the May 2013 payoff of the Senior Subordinated Notes. These decreases were partially offset by an increase in interest related to additional capital and financial leases. See Note 13 "Long-Term Debt" to our audited consolidated financial statements.

### **Income tax provision**

Income tax provision increased to \$66.4 million for 2014 from \$32.7 million for 2013, primarily related to an increase in income before income taxes. Our effective income tax rate decreased to 38.1% in 2014 from 38.9% in 2013 due to an increase in the enhanced charitable food contribution.

### **Net income**

	<u>Fiscal 2014</u>	<u>Fiscal 2013</u>	<u>Change</u>	<u>% Change</u>
			<u>(dollars in thousands)</u>	
Net income .....	\$107,692	\$51,326	\$56,366	110%
Percentage of sales .....	3.6%	2.1%	1.5%	

Net income growth was attributable to strong business performance driven by comparable store sales and resulting operating leverage, strong performance of new stores opened, change in loss on extinguishment of debt and reduced interest expense.

### **Comparison of Fiscal 2013 to Fiscal 2012**

#### **Net sales**

	<u>Fiscal 2013</u>	<u>Fiscal 2012</u>	<u>Change</u>	<u>% Change</u>
			<u>(dollars in thousands)</u>	
Net sales .....	\$2,437,911	\$1,794,823	\$643,088	36%
Pro forma net sales .....	2,437,911	1,990,963	446,948	22%
Comparable store sales growth .....	10.7%	9.7%		

Net sales increased during 2013 as compared to 2012, primarily as a result of (i) stores added through the Sunflower Transaction in fiscal 2012, (ii) sales growth at stores operated prior to 2013 and (iii) new store openings.

Stores added through the Sunflower Transaction contributed \$252.5 million, or 39%, of the increase in net sales for 2013. Net sales growth at stores operated prior to December 30, 2012 contributed \$206.4 million, or 32% of the increase in net sales for 2013. New store openings during 2013 contributed \$186.1 million, or 29%, of the increase in net sales during 2013. These increases were partially offset by \$2.0 million of net sales related to a store closed in 2012.

Comparing 2013 to pro forma 2012, net sales increased primarily as a result of pro forma comparable store sales growth and new store openings. Pro forma comparable store sales growth of 10.7% during 2013 contributed \$206.4 million, or 46% of the increase in pro forma net sales during 2013. New store openings during 2013 contributed \$186.1 million, or 42%, of the increase in net sales during 2013. The remaining \$54.4 million, or 12%, of the increase in net sales during 2013 was attributable to new store openings during fiscal 2012 not yet reflected in pro forma comparable store sales growth.



**Cost of sales, buying and occupancy and gross profit**

	<u>Fiscal 2013</u>	<u>Fiscal 2012</u>	<u>Change</u>	<u>% Change</u>
	(dollars in thousands)			
As reported:				
Net sales .....	\$2,437,911	\$1,794,823	\$643,088	36%
Cost of sales, buying and occupancy .....	1,712,644	1,264,514	448,130	35%
Gross profit .....	725,267	530,309	194,958	37%
Gross margin .....	29.7%	29.5%	0.2%	
Pro forma:				
Net sales .....	\$2,437,911	\$1,990,963	\$446,948	22%
Cost of sales, buying and occupancy .....	1,712,644	1,403,158	309,486	22%
Gross profit .....	725,267	587,805	137,462	23%
Gross margin .....	29.7%	29.5%	0.2%	

Cost of sales, buying and occupancy increased during 2013 compared to 2012, primarily due to the increase in sales following the Sunflower Transaction, comparable store sales growth and new store openings, as discussed above. During 2013, gross profit increased \$190.0 million as a result of increased sales volume and \$5.0 million as a result of an increase in gross margin. Gross margin for 2013 increased 20 basis points. This improvement was driven by leverage in occupancy, promotional and buying costs. This leverage was partially offset by lower margins in produce driven by inflation in certain commodity items when compared to the exceptional produce growing season in 2012. In addition, we experienced lower margins in the vitamin, supplement and body care departments as a result of mark downs from merchandise alignment.

Comparing 2013 to pro forma 2012, cost of sales, buying and occupancy and gross margin increased primarily due to the factors noted above.

**Direct store expenses**

	<u>Fiscal 2013</u>	<u>Fiscal 2012</u>	<u>Change</u>	<u>% Change</u>
	(dollars in thousands)			
As reported:				
Direct store expenses .....	\$496,183	\$368,323	\$127,860	35%
Percentage of net sales .....	20.4%	20.5%	(0.1)%	
Pro forma:				
Direct store expenses .....	\$496,183	\$403,731	\$ 92,452	23%
Percentage of net sales .....	20.4%	20.3%	0.1%	

Direct store expenses increased during 2013 compared to 2012, primarily due to \$89.6 million of direct store expenses associated with additional stores we operated during 2013 related to the Sunflower Transaction and new store openings. Direct store expenses, as a percentage of net sales, decreased 10 basis points primarily related to a reduction in non-capitalizable store development costs as a percentage of sales.

Comparing 2013 to pro forma 2012, direct store expenses increased due to \$39.6 million of direct store expenses associated with new store openings in 2013. The remainder of the increase is related to stores that were opened during or prior to 2012. Direct store expenses, as a percentage of net sales were relatively in-line compared to pro forma 2012, as we utilized the leverage in payroll to invest in store level compensation programs and to fund higher health care costs.

## **Selling, general and administrative expenses**

	<u>Fiscal 2013</u>	<u>Fiscal 2012</u>	<u>Change</u>	<u>% Change</u>
	(dollars in thousands)			
As reported:				
Selling, general and administrative expenses . . . .	\$81,795	\$86,364	\$(4,569)	-5%
Percentage of net sales . . . . .	3.4%	4.8%	(1.4)%	
Pro forma:				
Selling, general and administrative expenses . . . .	\$81,795	\$91,611	\$(9,816)	-11%
Percentage of net sales . . . . .	3.4%	4.6%	(1.2)%	

The decrease in selling, general and administrative expenses during 2013 includes a \$19.5 million decrease in acquisition and integration costs and \$2.7 million related to settlement of a tradename dispute recorded in 2012. These decreases were partially offset by \$4.1 million in expenses related to technology initiatives, \$3.2 million of bonuses paid in conjunction with our IPO, a \$2.3 million increase in regional personnel and travel expenses related to increased store count, a \$2.2 million increase in advertising, \$2.0 million of expenses related to our November 2013 secondary offering including employer payroll taxes on options exercised, \$1.0 million of IPO related expenses, \$1.0 million of increased equity-based compensation and payroll taxes including expense related to the anti-dilution payments made in April 2013, \$0.9 million in corporate payroll and benefits and \$0.5 million in legal settlements. Selling, general and administrative expenses decreased as a percentage of net sales during 2013 due to improved leverage of payroll and store advertising costs and the decrease in acquisition and integration costs described above.

Comparing 2013 to pro forma 2012, selling, general and administrative expenses decreased primarily due a \$17.1 million decrease in acquisition and integration costs, \$2.7 million decrease related to settlement of a tradename dispute recorded in 2012 and a \$2.5 million decrease in administrative payroll and benefits related to synergies achieved from the integration of Sunflower. These items were offset by the items discussed above. Selling, general and administrative expenses decreased as a percentage of net sales during 2013 due to improved leverage of payroll and store advertising costs and the decrease in acquisition and integration costs described above.

## **Store pre-opening costs**

Store pre-opening costs increased to \$5.7 million for 2013 from \$2.8 million for 2012. Store pre-opening costs in 2013 primarily include pre-opening costs related to the 19 stores opened during that period and \$0.5 million of expenses related to stores opened in early 2014. Store pre-opening costs for 2012 include pre-opening costs related to nine stores opened during that time period and \$0.8 million for stores opened in 2013. Of those nine stores, two were stores acquired in the Sunflower Transaction, where a portion of the related pre-opening costs are reflected in the Sunflower pre-acquisition financial statements (and accordingly, in the pro forma pre-opening costs discussed below). The increase in store pre-opening costs in 2013 is due to the increased number of stores opened, increases related to opening stores in new markets which require additional pre-opening advertising, travel and team member training expenses, and certain pre-opening costs for stores opened in 2012 that were incurred in the Sunflower pre-acquisition financial statements. See pro forma pre-opening cost discussion below.

Store pre-opening costs increased to \$5.7 million during 2013 compared to \$5.2 million during pro forma 2012. Store pre-opening costs for 2013 are described above. Pro forma store pre-opening costs for 2012 include store pre-opening costs incurred by both us and Sunflower for the nine stores opened during that period. Seven stores were opened by us and two stores were opened by Sunflower prior to the Sunflower Transaction. Pre-opening costs recorded by Sunflower reflect higher store pre-opening rent incurred by Sunflower prior to the Sunflower Transaction due to early commencement dates for pre-combination leases. The increase in store pre-opening costs in 2013 is due to an increased number of store openings and increases related to opening stores in new markets as described above, offset by the impact of higher pre-opening costs incurred by Sunflower as described above.

### ***Store closure and exit costs***

Store closure and exit costs decreased to \$2.1 million for 2013 from \$2.2 million for 2012. Store closure and exit costs for 2013 include charges related to the closure of a former Sunflower warehouse, and adjustments to sublease estimates for stores and facilities already closed. Store closure and exit costs for 2012 include charges related to the closure of a former Sunflower administrative facility and one store offset by a \$2.0 million favorable adjustment to our store closure reserve resulting from sublease rents in excess of original estimates and a \$1.3 million favorable adjustment resulting from a lessor's voluntary termination of a lease obligation previously reserved.

Comparing 2013 to pro forma 2012, store closure and exit costs decreased to \$2.1 million for 2013 from \$2.2 million for 2012, primarily due to the factors noted above.

### ***Loss on extinguishment of debt***

In 2013, we recorded a loss on extinguishment of debt totaling \$18.7 million primarily related to the write-off of deferred financing costs and issue discount. These write-offs included \$9.0 million related to the August 2013 pay down of debt using proceeds from our IPO, \$8.2 million related to the April 2013 Refinancing and \$1.0 million related to the December 2013 additional principal payment of \$40.0 million. Additionally, loss on extinguishment of debt includes \$0.5 million related to the renewal of a financing lease.

We recorded a \$1.0 million loss on extinguishment of debt related to the renewal of a financing lease during 2012.

### ***Interest expense***

Interest expense increased to \$37.2 million for 2013 from \$35.5 million for 2012, primarily as a result of increased interest expense related to capital and financing leases. These were partially offset by a reduction in the interest rates related to the April 2013 Refinancing, the August 2013 pay down on the Term Loan, and the May 2013 payoff of the Senior Subordinated Notes. See Note 13 "Long-Term Debt" to our audited consolidated financial statements.

Comparing 2013 to pro forma for 2012, interest expense decreased to \$37.2 million for 2013 from \$40.3 million 2012, primarily due to the factors noted above.

### ***Income tax provision***

Income tax provision increased to \$32.7 million for 2013 from \$15.3 million for 2012, primarily related to an increase in income before income taxes. Our effective income tax rate decreased to 38.9% in 2013 from 43.9% in 2012 related to increased tax credits and charitable contributions for 2013 and the non-deductible transaction costs incurred in 2012 related to the Sunflower Transaction.

Comparing 2013 to pro forma 2012, income tax provision was \$32.7 million for 2013 compared to income tax provision of \$19.9 million for 2012, primarily related to an increase in income before income taxes. Our effective income tax rate decreased to 38.9% in 2013 from 44.8% in 2012 related to increased tax credits and charitable contributions for 2013 and the non-deductible transaction costs incurred in 2012 related to the Sunflower Transaction.

## Net income

	<u>Fiscal 2013</u>	<u>Fiscal 2012</u>	<u>Change</u>	<u>% Change</u>
			(dollars in thousands)	
As reported:				
Net income . . . . .	\$51,326	\$19,500	\$31,826	163%
Percentage of sales . . . . .	2.1%	1.1%	1.0%	
Pro forma:				
Net income . . . . .	\$51,326	\$24,526	\$26,800	109%
Percentage of sales . . . . .	2.1%	1.2%	0.9%	

Net income growth was attributable to strong business performance driven by comparable store sales and resulting operating leverage, strong performance of new stores opened, and reduced interest expense.

### Unaudited Supplemental Fiscal 2012 Pro Forma Information

The comparability of our results of operations is affected for the periods presented in this “Management’s Discussion and Analysis of Financial Condition and Results of Operations” by the Sunflower Transaction. To supplement the discussion of our historical results of operations for fiscal 2013 and fiscal 2012, we have included unaudited supplemental pro forma condensed consolidated statement of operations information for fiscal 2012.

The following unaudited pro forma condensed consolidated financial information presents our historical results of operations and the results of operations of Sunflower for fiscal 2012 after giving effect to the Transaction and related financing as well as other adjustments as described in the accompanying notes, as if the Sunflower Transaction occurred on January 2, 2012, the first day of fiscal 2012.

The historical financial information has been adjusted to give pro forma effect to events that are directly attributable to the Sunflower Transaction, have an ongoing effect on our statement of operations and are factually supportable. Our unaudited pro forma condensed consolidated financial information and explanatory notes present how our financial statements may have appeared had the business actually been combined and had our capital structure reflected the above transaction as of the dates noted above. The unaudited pro forma condensed consolidated statement of operations shows the impact on the combined statement of operations of the acquisition method of accounting under Financial Accounting Standards Board ASC 805, Business Combinations. Under the acquisition method of accounting, the total purchase price is allocated to the assets acquired and liabilities assumed based on their estimated fair values as of the acquisition date. The excess purchase price over the amounts assigned to tangible and intangible assets acquired and liabilities assumed is recognized as goodwill.

The unaudited pro forma condensed consolidated financial information was prepared in accordance with Article 11 of Regulation S-X, using the assumptions set forth in the notes to the unaudited pro forma condensed consolidated financial information. The following unaudited pro forma condensed consolidated financial information is presented for illustrative purposes only and does not purport to reflect the results the consolidated company may achieve in future periods or the historical results that would have been obtained had the above transaction been completed as of January 2, 2012. The unaudited pro forma condensed consolidated financial information also does not give effect to the potential impact of current financial conditions, any anticipated synergies, operating efficiencies or cost savings that may result from the Sunflower Transaction. Furthermore, the unaudited pro forma condensed consolidated statement of operations does not include certain nonrecurring charges and the related tax effects which result directly from the Sunflower Transaction as described in the notes to the unaudited pro forma condensed consolidated financial information.

The unaudited pro forma condensed consolidated financial information is derived from and should be read in conjunction with our historical financial statements and related notes included elsewhere in this Annual Report on Form 10-K.

**SPROUTS FARMERS MARKET, INC.**  
**UNAUDITED PRO FORMA CONDENSED CONSOLIDATED STATEMENT OF OPERATIONS**  
**For the Fiscal Year Ended December 30, 2012**  
**(in thousands, except per share amounts)**

	Historical Sprouts Farmers Market, Inc.(1)	Historical Sunflower(1)	Pro Forma Adjustments for		Notes	Pro Forma for Sunflower Transaction(2)
			Sunflower Fiscal Period Alignment(2)	Sunflower Transaction(2)		
Net sales	\$1,794,823	\$197,612	\$(1,472)	\$ —		\$1,990,963
Cost of sales, buying and occupancy	1,264,514	138,880	(1,011)	775	(2)(a)	1,403,158
Gross profit	530,309	58,732	(461)	(775)		587,805
Direct store expenses	368,323	35,956	(287)	(261)	(2)(b)	403,731
Selling, general and administrative expenses	86,364	13,386	(90)	(8,049)	(2)(c)	91,611
Store pre-opening costs	2,782	2,450	(14)	—		5,218
Store closure and exit costs	2,155	59	—	—		2,214
Income from operations	70,685	6,881	(70)	7,535		85,031
Interest expense	(35,488)	(2,019)	14	(2,757)	(2)(d)	(40,250)
Other income	562	88	(1)	—		649
Loss on extinguishment of debt	(992)	—	—	—		(992)
Income before income taxes	34,767	4,950	(57)	4,778		44,438
Income tax (provision) benefit	(15,267)	(2,796)	14	(1,863)	(2)(e)	(19,912)
Net income	\$ 19,500	\$ 2,154	\$ (43)	\$ 2,915		\$ 24,526
Per Share Information:						
Net income—basic	\$ 0.16				(2)(f)	\$ 0.20
Net income—diluted	\$ 0.16				(2)(f)	\$ 0.19
Weighted Average Shares:						
Basic	119,427				(2)(f)	125,510
Diluted	121,781				(2)(f)	127,864

The accompanying notes are an integral part of, and should be read together with, this unaudited pro forma condensed consolidated financial information.

**SPROUTS FARMERS MARKET, INC.**  
**NOTES TO UNAUDITED PRO FORMA CONDENSED CONSOLIDATED FINANCIAL INFORMATION**

**1. Basis of Presentation and Description of Transactions**

Effective May 29, 2012, we acquired all of the outstanding common and preferred stock of Sunflower in the Sunflower Transaction, a transaction accounted for as a business combination, which was financed through the issuance of debt and 14.9 million of our shares. For further information about the Sunflower Transaction, see Note 4 to our audited consolidated financial statements included elsewhere in this Annual Report on Form 10-K.

The historical Sprouts Farmers Market, Inc. results of operations for fiscal 2012 are derived from our audited consolidated financial statements included elsewhere in this Annual Report on Form 10-K. The historical Sunflower results of operations for the period January 1, 2012 to May 28, 2012, were derived from the Sunflower pre-combination unaudited financial statements not included in this Annual Report on Form 10-K. Certain amounts from the Sunflower pre-combination unaudited financial statements have been reclassified to conform to our presentation.

**2. Pro Forma for Sunflower Transaction**

The historical results of operations have been adjusted to give pro forma effect to events that are (i) directly attributable to the Sunflower Transaction, (ii) factually supportable and (iii) expected to have a continuing impact on the combined results, as if the Sunflower Transaction occurred on the first day of fiscal 2012 (referred to as "Pro Forma Adjustments for Sunflower Transaction").

*Unaudited Pro Forma Condensed Consolidated Statement of Operations—Fiscal 2012*

Sunflower's fiscal 2012 commenced one day earlier than our fiscal 2012. Pro forma adjustments for Sunflower Fiscal Period Alignment reflect the pro forma impact of deducting one day from the historical Sunflower results of operations. Additional pro forma adjustments for the Sunflower Transaction consist of the following:

(a) Reflects pro forma adjustments attributable to the application of acquisition accounting to the Sunflower Transaction comprised of (i) a \$0.7 million increase in rent expense, resulting principally from straight-line adjustments to rent expense as a result of the new basis in the acquired Sunflower leases as of the acquisition date and (ii) a \$0.1 million net increase in amortization expense related to the fair value of favorable lease intangible assets and unfavorable lease liabilities recognized in the Sunflower Transaction. Management has assumed a weighted average useful life of 11.6 years for amortization of favorable and unfavorable leases in arriving at the pro forma amortization adjustment.

(b) Reflects pro forma adjustments to historical Sunflower depreciation related to the fair values of acquired buildings, leasehold improvements and furniture, fixtures and equipment, which are being amortized and depreciated over their estimated useful lives on a straight-line basis. Measurement of these assets in acquisition accounting is based on acquisition date fair value which was lower than Sunflower pre-acquisition carrying value, primarily due to declines in real estate values and occupancy rates as a result of the recession and deferred maintenance associated with acquired furniture, fixtures and equipment. We also reduced remaining useful lives of certain acquired assets, which accelerated depreciation of those assets. The net effect of the reduction in carrying values and remaining useful lives of the acquired assets resulted in a reduction to pro forma depreciation expense compared to historical depreciation expense. Management has assumed weighted average useful lives of 38.4 years, 7.6 years and 4.7 years for buildings, leasehold improvements and furniture, fixtures and equipment, respectively, in arriving at the pro forma depreciation adjustments.

(c) Reflects costs associated with the Sunflower Transaction, which have been excluded from pro forma results due to the absence of a continuing effect on our business. The costs consist of (i) \$3.2 million

of transaction expenses we incurred in 2012 in connection with the Sunflower Transaction, consisting primarily of professional fees, (ii) \$3.5 million of transaction expenses, consisting primarily of professional fees, recorded in Sunflower's historical pre-combination financial statements, and (iii) \$1.1 million of share-based compensation expense associated with a change in control as a result of our acquisition of Sunflower recorded in Sunflower's historical pre-combination financial statements. Additionally, the pro forma adjustment includes (i) a \$0.3 million decrease to historical Sunflower depreciation related to the fair value of acquired furniture and fixtures used for general and administrative purposes, which are being depreciated over their estimated useful lives on a straight-line basis and (ii) a \$0.1 million increase to historical amortization expense associated with the Sunflower trade name. Management has assumed weighted average useful lives of 0.4 years for the acquired furniture and fixtures and 10 years for the Sunflower trade name in arriving at the pro forma depreciation and amortization amounts.

(d) In May 2012, we borrowed an additional \$100.0 million, net of \$0.5 million in financing fees and \$2.7 million of issue discount, under our Former Term Loan and received net proceeds of \$35.0 million from the issuance of our 10% Senior Subordinated Promissory Notes due 2019 (referred to as the "Notes") to finance the Sunflower Transaction. The pro forma adjustment represents (i) the incremental interest expense of \$4.0 million from our variable rate Former Term Loan and Notes, including amortization of issue discount and deferred financing fees, based on an interest rate of 6% in effect for the Former Term Loan and 10% for the Notes, (ii) the reversal of historical Sunflower interest expense of \$0.9 million, as the pre-combination Sunflower debt was paid off in connection with the Sunflower Transaction, and (iii) a decrease in interest of \$0.4 million resulting from the new basis in Sunflower finance and capital lease obligations acquired in the Sunflower Transaction. A one-eighth percentage change in the interest rate would increase or decrease interest expense by \$0.1 million for the year ended December 30, 2012.

(e) The pro forma adjustment to income tax (provision) benefit is derived by applying a blended federal and state statutory tax rate of 39.0% to the above pro forma adjustments.

(f) Pro forma net income per weighted average basic and diluted shares outstanding reflects the issuance of 14,898,136 shares to finance the Sunflower Transaction, as if the Sunflower Transaction occurred on the first day of fiscal 2012.

### Quarterly Financial Data

The following table sets forth certain of our unaudited consolidated statements of operations data for each of the fiscal quarters in fiscal 2014 and fiscal 2013.

	Thirteen weeks ended							
	December 28, 2014	September 28, 2014(1)	June 29, 2014	March 30, 2014(2)	December 29, 2013(3)	September 29, 2013(4)	June 30, 2013(5)	March 31, 2013
Net sales	\$734,593	\$766,415	\$743,810	\$722,606	\$608,236	\$633,614	\$622,367	\$573,694
Gross profit	\$211,248	\$226,048	\$224,048	\$223,859	\$174,215	\$190,105	\$187,027	\$173,920
Income from operations	\$ 32,813	\$ 49,656	\$ 55,573	\$ 61,669	\$ 22,699	\$ 36,681	\$ 40,078	\$ 40,046
Net income	\$ 17,743	\$ 26,065	\$ 30,151	\$ 33,733	\$ 9,280	\$ 11,461	\$ 12,468	\$ 18,117
Net income per share:								
Basic	\$ 0.12	\$ 0.17	\$ 0.20	\$ 0.23	\$ 0.06	\$ 0.08	\$ 0.10	\$ 0.14
Diluted	\$ 0.11	\$ 0.17	\$ 0.20	\$ 0.22	\$ 0.06	\$ 0.08	\$ 0.10	\$ 0.14

- (1) Period includes \$0.9 million of expense related to our August 2014 secondary offering and \$1.1 million of loss on extinguishment of debt related to the \$50.0 million additional principal payment made during the period.
- (2) Period includes \$1.4 million of pre-tax expense related to our April 2014 secondary offering, including payroll taxes on options exercises.
- (3) Period includes \$2.0 million of pre-tax expense related to our November 2013 secondary offering, including payroll taxes on option exercises and \$1.0 million of pre-tax loss on extinguishment of debt related to our \$40.0 million additional principal payment made during the period.

- (4) Period includes \$9.5 million of pre-tax loss on extinguishment of debt related to the \$340.0 million paydown on the Term Loan using proceeds from the IPO and \$3.2 million pre-tax for team member IPO bonuses paid.
- (5) Period includes \$8.2 million of pre-tax loss on extinguishment of debt related to our April 2013 Refinancing.

### **Liquidity and Capital Resources**

The following table sets forth the major sources and uses of cash for each of the periods set forth below, as well as our cash and cash equivalents at the end of each period:

	<b>Fiscal 2014</b>	<b>Fiscal 2013</b>	<b>Fiscal 2012</b>
Cash and cash equivalents at end of period . . . . .	\$ 130,513	\$ 77,652	\$ 67,211
Cash provided by operating activities . . . . .	\$ 181,218	\$160,588	\$ 84,431
Cash used in investing activities . . . . .	\$(126,671)	\$(86,291)	\$(166,703)
Cash provided by (used in) financing activities . . . . .	\$ (1,686)	\$ (63,856)	\$ 134,941

Since inception, we have financed our operations primarily through cash generated from our operations, private placements of our equity, our IPO and borrowings under our current and former credit facilities. Our primary uses of cash are for purchases of inventory, operating expenses, capital expenditures primarily for opening new stores, and debt service. We also used cash for the Sunflower Transaction in 2012 and 2011. In 2014, we generated \$181.2 million in operating cash flows, ended 2014 with \$130.5 million of cash and cash equivalents and had no amounts drawn under our Revolving Credit Facility.

We believe that our existing cash and cash equivalents, and cash anticipated to be generated by operations will be sufficient to meet our anticipated cash needs for at least the next 12 months. Our future capital requirements will depend on many factors, including new store openings, remodel and maintenance capital expenditures at existing stores, store initiatives and other corporate capital expenditures and activities. Our cash and cash equivalents position benefits from the fact that we generally collect cash from sales to customers the same day or, in the case of credit or debit card transactions, within days from the related sale. In the event that additional financing is required from outside sources, we may not be able to raise it on terms acceptable to us or at all. If we are unable to raise additional capital when desired, our business, results of operations and financial condition would be adversely affected.

#### ***Operating Activities***

Net cash provided by operating activities increased \$20.6 million to \$181.2 million for 2014 compared to \$160.6 million for 2013. The increase in 2014 includes the impact of stores opened since 2013. In addition to the increase in the number of stores we operate, we leveraged occupancy, buying, utilities and fixed direct store expenses with comparable store sales growth. We also experienced a decrease in interest expense due to reductions in balances from a payoff made with IPO proceeds and other voluntary repayments and lower interest rate, including a 0.5% lower rate due to our IPO.

Net cash provided by operating activities increased \$76.2 million to \$160.6 million for 2013 compared to \$84.4 million for 2012, primarily related to our increased scale of operations following the Sunflower Transaction and new store openings. Between these fiscal periods, we opened 19 stores. Additionally, 2013 includes the full impact of the acquired Sunflower stores. In addition to the increase in the number of stores we operate, we leveraged fixed direct store expenses through comparable store sales growth and a decrease in acquisition and integration costs of \$19.5 million for the comparative periods. These increases were partially offset by a \$5.7 million increase in interest payments.

#### ***Investing Activities***

Net cash used in investing activities was \$126.7 million for 2014 compared to \$86.3 million for 2013. The increase in cash used for investing activities is primarily related to timing of payments on capital expenditures for new store openings, store remodels and maintenance capital expenditures.



Net cash used in investing activities decreased to \$86.3 million for 2013 compared to \$166.7 million for 2012. The decrease in cash used for investing activities is primarily related to the \$130.2 million cash impact of the Sunflower acquisition in 2012, offset by capital expenditures for increased new store openings, store remodels and an increase in maintenance capital expenditures related to the increased scale of operations following the Sunflower Transaction and a decrease in proceeds from the disposal of property and equipment of \$8.7 million.

Capital expenditures consist primarily of investments in new stores, including leasehold improvements and store equipment, annual maintenance capital expenditures to maintain the appearance of our stores, sales enhancing initiatives and other corporate investments.

We expect capital expenditures of approximately \$100 to 110 million in fiscal 2015, net of \$18 million of estimated landlord tenant improvement allowances, primarily to fund investments in new stores, remodels, maintenance capital expenditures and corporate capital expenditures. We expect to fund our capital expenditures with cash on hand, cash generated from operating activities and, if required, borrowings under our Credit Facility.

### ***Financing Activities***

Net cash used in financing activities was \$1.7 million for 2014 compared to cash used in financing activities of \$63.9 million for 2013. The decrease in cash used in financing activities of \$62.2 million is related to \$295.9 million of payments to stockholders and optionholders in 2013, a \$76.7 million decrease in payments on debt instruments, a \$29.4 million increase of excess tax benefits from the exercise of stock options and payments to optionholders, a \$7.2 million increase in proceeds from the exercise of stock options, a \$4.2 million payment of IPO costs in 2013 and a \$1.4 million payment of deferred financing costs in 2013. These decreases in cash used by financing activities were offset by \$348.5 million of proceeds from the issuance of shares in 2013 and a decrease of \$4.0 million in cash from landlords related to financing lease obligations.

Net cash used in financing activities was \$63.9 million for 2013 as compared to cash provided by financing activities of \$134.9 million for 2012. The increase in cash used in financing activities of \$198.8 million is related to the \$295.9 million of dividend and anti-dilution payments made to stockholders and option holders, an increase on payments of debt, net of new debt issued in 2013, of \$263.4 million and \$4.2 million in IPO expenses. These outflows were partially offset by inflows from an increase of \$346.6 million for stock issued, including stock issued in the IPO and stock option exercises, and an increase of \$17.7 million of excess tax benefit from stock option exercises and antidilution payments.

### ***Long-term Debt and Former Credit Facilities***

#### *April 2013 Refinancing*

Effective April 23, 2013 (referred to as the "April 2013 Refinancing Closing Date"), a subsidiary of the Company (referred to as "Intermediate Holdings"), as borrower, refinanced existing term loan and revolving credit indebtedness by entering into the Credit Facility. The Credit Facility provides for a \$700.0 million Term Loan and a \$60.0 million senior secured Revolving Credit Facility. The terms of the Credit Facility allow us, subject to certain conditions, to increase the amount of the term loans and revolving commitments thereunder by an aggregate incremental amount of up to \$160.0 million, plus an additional amount, so long as after giving effect to such increase, (i) in the case of incremental loans that rank pari passu with the initial term loans, the net first lien leverage ratio does not exceed 4.00 to 1.00, and (ii) in the case of incremental loans that rank junior to the initial Term Loan, the total leverage ratio does not exceed 5.25 to 1.00. No incremental loans have been committed to by any lender. In addition, \$7.4 million of letters of credit were issued in order to backstop, replace or roll-over existing letters of credit under the former revolving credit facility.

The proceeds of the Term Loan were used to repay in full the outstanding balance of \$403.1 million (as of April 23, 2013) under our former credit facilities. Such repayment resulted in \$8.2 million of loss on extinguishment of debt due to the write-off of deferred financing costs and original issue discount. The remaining proceeds of the term loans, together with cash on hand, were used to make a \$282 million distribution to our equity holders, to make payments of \$13.9 million to vested option holders and to pay transaction fees and expenses.

Obligations under the Credit Facility are guaranteed by us and all of our current and future wholly owned material domestic subsidiaries. Our borrowings under the Credit Facility are secured by (i) a pledge by Sprouts of its equity interests in Intermediate Holdings and (ii) first-priority liens on substantially all assets of Intermediate Holdings and the subsidiary guarantors, in each case, subject to permitted liens and certain exceptions.

The issue price for the Credit Facility was 99.5% of the principal amount thereof, which original issue discount or upfront fee will be amortized over the life of the Credit Facility.

*Interest and Applicable Margin.* All amounts outstanding under the Credit Facility bear interest, at our option, at a rate per annum equal to LIBOR (with a 1.00% floor with respect to Eurodollar borrowings under the Term Loan), adjusted for statutory reserves, plus a margin equal to 3.00%, or an alternate base rate, plus a margin equal to 2.00%, as set forth in the Credit Facility.

*Payments and Prepayments.* Subject to exceptions set forth therein, the Credit Facility requires mandatory prepayments, in amounts equal to (i) 50% (reduced to 25% if net first lien leverage is less than 3.00 to 1.00 but greater than 2.50 to 1.00 and 0% if net first lien leverage is less than 2.50 to 1.00) of excess cash flow (as defined in the Credit Facility) at the end of each fiscal year, (ii) 100% of the net cash proceeds from certain non-ordinary course asset sales by Sprouts or any subsidiary guarantor (subject to certain exceptions and reinvestment provisions) and (iii) 100% of the net cash proceeds from the issuance or incurrence after the April 2013 Refinancing Closing Date of debt by Sprouts or any of its subsidiaries not permitted under the Credit Facility.

Voluntary prepayments of borrowings under the Credit Facility are permitted at any time, in agreed-upon minimum principal amounts. There is a prepayment fee equal to 1.00% of the principal amount of the Term Loan under the Credit Facility optionally prepaid in connection with any “repricing transaction” on or prior to the first anniversary of the closing date. Prepayments made thereafter will not be subject to premium or penalty (except LIBOR breakage costs, if applicable).

The Term Loan will mature on the seventh anniversary of the April 2013 Refinancing Closing Date and will amortize at a rate per annum, in four equal quarterly installments, in an aggregate amount equal to 1.00% of the April 2013 Refinancing Closing Date principal amount of the term loans, with the balance due on the maturity date. The Revolving Credit Facility will mature on the fifth anniversary of the April 2013 Refinancing Closing Date.

*Covenants.* The Credit Facility contains financial, affirmative and negative covenants that we believe are usual and customary for a senior secured credit agreement. In addition, if we have any amounts outstanding under the Revolving Credit Facility as of the last day of any fiscal quarter, the Revolving Credit Facility requires us to maintain a ratio of Revolving Facility Credit exposure to consolidated trailing 12-month EBITDA (as defined in the Credit Facility) of no more than 0.75 to 1.00 as of the end of each such fiscal quarter.

We were in compliance with all applicable covenants under the Credit Facility as of December 28, 2014.

*Events of Default.* The Credit Facility contains customary events of default included in financing transactions, including failure to make payments when due, default under other material indebtedness,

breach of covenants, breach of representations and warranties, involuntary or voluntary bankruptcy, and material monetary judgments. During the continuation of a payment default, we will be required to pay interest at a default rate unless waived.

*Debt Repayment in Connection with IPO.* On August 6, 2013, we used \$340.0 million of the net proceeds from our IPO to make a partial repayment of the Term Loan. Such repayment resulted in \$9.0 million of loss on extinguishment of debt due to the write-off of deferred financing costs and original issue discount for the portion of the debt repaid. This loss on extinguishment of debt is reflected in our statement of operations for 2013. As a result of our IPO and the concurrent repayment of a portion of the Term Loan, under the terms of the Credit Facility, the interest rate margins were reduced by 50 basis points to 3.00% in the case of LIBOR borrowings and 2.00% in the case of alternate base rate borrowings, effective August 2, 2013.

*Voluntary Principal Payments* On August 14, 2014, we made an additional principal payment of \$50.0 million on the Term Loan. Such repayment resulted in \$1.1 million of loss on extinguishment of debt due to the write-off of deferred financing costs and original issue discount for the portion of the debt repaid. This loss on extinguishment of debt is reflected in our statement of operations for 2014. On December 27, 2013, we made an additional principal payment of \$40.0 million on the Term Loan. Such repayment resulted in \$1.0 million of loss on extinguishment of debt due to the write-off of deferred financing costs and original issue discount for the portion of the debt repaid. This loss on extinguishment of debt is reflected in our statement of operations for 2013.

### Contractual Obligations

The following table summarizes our contractual obligations as of December 28, 2014, and the effect such obligations are expected to have on our liquidity and cash flow in future periods:

	Payments Due by Period				
	Total	Less Than 1 Year	1-3 Years	4-5 Years	More Than 5 Years
	(in thousands)				
Term Loan, including current portion(1) .....	\$ 261,250	\$ 8,750	\$ 14,000	\$ 12,250	\$226,250
Interest payments on long-term debt(2) .....	51,624	10,588	19,926	18,790	2,320
Capital and financing lease obligations(3) .....	152,360	15,151	30,736	30,419	76,054
Operating lease obligations(3) .....	1,149,344	87,137	204,511	201,916	655,780
Purchase commitments(4) .....	377,110	109,282	266,931	897	—
Totals(5) .....	<u>\$1,991,688</u>	<u>\$230,908</u>	<u>\$536,104</u>	<u>\$264,272</u>	<u>\$960,404</u>

- (1) Term Loan will mature in April 2020 and will amortize at a rate of 1.0% per annum of the original amount of the Term Loan, in four equal installments, with the balance due on the maturity date. We made a partial repayment of the Term Loan in August 2013 using \$340.0 million in proceeds from shares sold in our IPO. We also made additional principal payments of \$40.0 million and \$50.0 million in December 2013 and August 2014, respectively. These payments are reflected as a reduction to the Term Loan, including current portion, in the "More Than 5 Years" column. See Note 13 "Long-Term Debt" to our audited consolidated financial statements contained elsewhere in this Annual Report on Form 10-K.
- (2) Represents estimated interest payments on our Term Loan based on principal amounts outstanding as of December 28, 2014, repayment terms and contractual interest rates expected to apply through maturity. We estimated LIBOR based on LIBOR in effect at December 28, 2014 to derive the contractual interest rate expected to apply to our Term Loan.
- (3) Represents estimated payments for capital and financing and operating lease obligations as of December 28, 2014. Capital and financing lease obligations and operating lease obligations are presented gross without offset for subtenant rentals. We have subtenant agreements under which we will receive \$1.4 million for the period of less than one year, \$2.7 million for years one to three, \$1.7 million for years four to five, and \$1.9 million for the period beyond five years. Amounts do not include \$25.0 million of financing lease obligations related to an administrative facility and classified as current at December 28, 2014. This financing lease obligation and the related asset are expected to be removed from the balance sheet in the first quarter of fiscal 2015 as there will be no continuing involvement provisions at the end of the construction period.

- (4) Consists primarily of open purchase orders and commitments under noncancelable service and supply contracts as of December 28, 2014.
- (5) As of December 28, 2014, the Company had recorded \$27.1 million of liabilities related to its self-insurance program. Self-insurance liabilities are not included in the table above because the payments are not contractual in nature and the timing of the payments is uncertain.

The contractual commitment amounts in the table above are associated with agreements that are enforceable and legally binding. Obligations under contracts that we can cancel without a significant penalty are not included in the table above.

We periodically make other commitments and become subject to other contractual obligations that we believe to be routine in nature and incidental to the operation of the business. Management believes that such routine commitments and contractual obligations do not have a material impact on our business, financial condition or results of operations.

### **Off-Balance Sheet Arrangements**

We do not engage in any off-balance sheet financing activities, nor do we have any interest in entities referred to as variable interest entities.

### **Impact of Inflation**

Inflation and deflation in the prices of food and other products we sell may periodically affect our sales, gross profit and gross margin. The short-term impact of inflation and deflation is largely dependent on whether or not the effects are passed through to our customers, which is subject to competitive market conditions. In the first half of fiscal 2012, we experienced produce price deflation, which contributed to higher gross margins in our business during that period and the full fiscal year.

Food inflation and deflation is affected by a variety of factors and our determination of whether to pass on the effects of inflation or deflation to our customers is made in conjunction with our overall pricing and marketing strategies. Although we may experience periodic effects on sales, gross profit and gross margins as a result of changing prices, we do not expect the effect of inflation or deflation to have a material impact on our ability to execute our long-term business strategy.

### **Seasonality**

Our business is subject to modest seasonality. Our average weekly sales fluctuate throughout the year and are typically highest in the first half of the fiscal year. Produce, which contributed approximately 26% of our net sales for 2014, is generally more available in the first six months of our fiscal year due to the timing of peak growing seasons.

### **Critical Accounting Estimates**

Our discussion and analysis of our financial condition and results of operations are based upon our financial statements, which have been prepared in accordance with GAAP. These principles require us to make estimates and judgments that affect the reported amounts of assets, liabilities, sales and expenses, cash flow and related disclosure of contingent assets and liabilities. Our estimates include, but are not limited to, those related to inventory, valuations, lease assumptions, self-insurance reserves, sublease assumptions for closed stores, goodwill and intangible assets, impairment of long-lived assets, fair values of equity-based awards and income taxes. We base our estimates on historical experience and on various other assumptions that we believe to be reasonable under the circumstances. Actual results may differ from these estimates. To the extent that there are material differences between these estimates and our actual results, our future financial statements will be affected.

We believe that of our significant accounting policies, which are described in Note 3 to the audited consolidated financial statements included in this Annual Report on Form 10-K, the following accounting policies involve a greater degree of judgment and complexity. Accordingly, we believe these are the most critical to fully understand and evaluate our financial condition and results of operations.

### **Equity-Based Compensation**

Following the Henry's Transaction, we adopted the 2011 Option Plan in May 2011. Grants of options to purchase our shares under this plan have been for equity instruments exchanged for employee services. We account for equity-based compensation in accordance with Financial Accounting Standards Board Accounting Standard Codification Topic 718, Compensation—Stock Compensation (referred to as "ASC 718"). Compensation expense associated with equity incentive grants requires management judgment to calculate the estimated fair value of awards, which typically vest over multi-year periods and for which the ultimate amount of compensation is not known on the date of grant. Time vested options generally vest ratably over a period of 12 quarters (three years) and performance-based options vest over a period of three years based on financial performance targets for each year. In the event of a change in control as defined in the 2011 Option Plan, all options become immediately vested and exercisable.

Our board of directors has adopted, and our equity holders have approved, the 2013 Incentive Plan. The 2013 Incentive Plan became effective on July 31, 2013 and replaced the 2011 Option Plan (except with respect to outstanding options under the 2011 Option Plan). The 2013 Incentive Plan enables us to formulate and implement a compensation program that will attract, motivate and retain experienced, highly-qualified team members who will contribute to our financial success, and aligns the interests of our team members with those of our stockholders through the ability to grant a variety of stock-based and cash-based awards. The 2013 Incentive Plan serves as the umbrella plan for our stock-based and cash-based incentive compensation programs for our directors, officers and other team members.

Under the provisions of ASC 718, equity-based compensation expense is measured at the grant date, based on the fair value of the award. As required under this guidance, we estimate forfeitures for options granted which are not expected to vest. Changes in these inputs and assumptions can materially affect the measurement of the estimated fair value of our equity-based compensation expense.

At December 28, 2014, options to acquire 6,884,997 shares were outstanding, and a total of 6,852,340 options were vested or expected to vest. Equity-based compensation expense totaled \$5.4 million, \$5.8 million and \$4.7 million in 2014, 2013 and 2012, respectively. The weighted average fair value of options granted to purchase shares was \$10.39, \$4.27 and \$1.99 in 2014, 2013 and 2012, respectively. Unrecognized compensation cost relating to outstanding awards was \$3.7 million at December 28, 2014, with a weighted average remaining recognition period of 1.3 years.

*Valuation.* We have used the Black-Scholes option pricing model to calculate the fair value of our equity-based compensation awards at grant date. For accounting purposes, the fair value of each grant during 2014, 2013 and 2011 was estimated using the following assumptions:

	Fiscal 2014	Fiscal 2013	Fiscal 2012
Dividend yield . . . . .	0.00%	0.00%	0.00%
Expected volatility . . . . .	31.19% to 32.19%	31.03% to 37.38%	32.36% to 38.59%
Risk-free interest rate . . . . .	1.20% to 1.33%	0.56% to 1.36%	0.40% to 0.77%
Expected life (in years) . . . . .	4.31	4.00 to 5.00	3.75 to 5.00

The Black-Scholes model requires the use of highly subjective and complex assumptions to determine the fair value of equity-based compensation awards, including the option's expected term and the price volatility of the underlying stock. Refer to Note 23 to our audited consolidated financial statements included elsewhere in this Annual Report on Form 10-K for further discussion of these inputs.

In addition to assumptions used in the Black-Scholes option pricing model, we must also estimate a forfeiture rate to calculate the equity-based compensation cost for our awards. Our forfeiture rate is based on an analysis of our actual forfeitures of grants made under the 2011 Option Plan and 2013 Incentive Plan. We routinely evaluate the appropriateness of the forfeiture rate based on actual forfeiture experience, analysis of team member turnover and expectations of future option exercise behavior.

We will continue to use judgment in evaluating the assumptions related to our equity-based compensation on a prospective basis. If any of the assumptions used in the Black-Scholes model change significantly or estimated forfeiture rates change, equity-based compensation for future awards may differ materially compared with the awards granted previously.

We are also required to estimate the fair value of the common stock underlying our equity-based awards when performing the fair value calculations with the Black-Scholes option-pricing model. Due to the prior absence of a market for our common stock, the fair values were determined by our board of directors, with input from management. Additionally, a majority of awards granted were issued in proximity to transactions with third parties in which we issued equity at arm's-length negotiated values. Grants subsequent to our IPO were based on the trading value of our common stock.

We granted options between May 2, 2011 and December 28, 2014, as follows:

<u>Grant Date</u>	<u>Number of Options Granted</u>	<u>Fair Value of Equity Per Share/Exercise Price</u>	<u>Option Fair Value</u>	<u>Aggregate Fair Value</u>
May 2, 2011 . . . . .	9,368,040	\$ 3.33	\$1.07 to \$1.19	\$10,557,850
September 25, 2011 . . . . .	772,200	\$ 3.33	\$1.03 to \$1.15	\$ 849,303
July-August 2012 . . . . .	2,141,700	\$ 6.01	\$1.68 to \$2.00	\$ 4,032,117
October 31, 2012 . . . . .	209,000	\$ 6.01	\$1.66 to \$1.88	\$ 391,243
December 21, 2012 . . . . .	258,500	\$ 9.15	\$2.40 to \$3.09	\$ 727,423
January-March 2013 . . . . .	66,000	\$ 9.15	\$2.36 to \$3.10	\$ 180,812
April-June 2013 . . . . .	143,000	\$ 9.15	\$2.33 to \$3.06	\$ 381,547
August 1, 2013 . . . . .	407,112	\$18.00	\$4.65 to \$5.92	\$ 2,070,471
March 4, 2014 . . . . .	320,041	\$39.01	\$10.66	\$ 3,411,637
May 19, 2014 . . . . .	37,047	\$28.50	\$8.07	\$ 298,969

We granted RSUs between May 2, 2011 and December 28, 2014, as follows:

<u>Grant Date</u>	<u>Number of RSUs Granted</u>	<u>Fair Value of Equity Per Share</u>	<u>RSU Fair Value</u>	<u>Aggregate Fair Value</u>
March 4, 2014 . . . . .	108,980	\$39.01	\$39.01	\$4,251,310
May 19, 2014 . . . . .	2,174	\$28.50	\$28.50	\$ 61,959

The following factors were considered in our determination of the fair value of the common shares underlying our equity awards at each grant date:

May 2, 2011: We issued options to team members on May 2, 2011 and based the equity value on the equity value determined by an arm's-length third-party negotiation in the Henry's Transaction, which closed April 18, 2011. This valuation reflects the proximity of the grant date to the Henry's Transaction and lack of synergies achieved to date resulting from the combination or other significant changes in our business that would cause an increase in the fair value of our equity.

September 25, 2011: We determined there was no change in the fair value of our equity from April 17, 2011 using the same factors described above for the May 2, 2011 grant.

July-August 2012: This valuation of the equity underlying these awards reflects the synergies achieved following the combination of Henry's and Sprouts Arizona and our growth. Additionally, this valuation also is consistent with the equity value reached in an arm's length third-party negotiation in the Sunflower Transaction, which closed May 29, 2012.

October 31, 2012: We based the value of our equity underlying these awards using the same factors described above for the July-August 2012 grants.

December 21, 2012: We granted 258,500 options to team members on December 21, 2012. Significant factors in determining the fair value of our common equity underlying these awards were the following:

- Successful re-branding and integration of Henry's, Sprouts Arizona and Sunflower operations achieved by the end of fiscal 2012;
- Our operating and financial performance and forecasts as a combined company;
- New store openings and planned openings;
- Market valuations of comparable publicly traded grocers;
- The applicability of a discount to reflect a lack of marketability for our equity;
- General capital market conditions in the U.S.; and
- Our view that an initial public offering was feasible by the end of fiscal 2013.

As a result of these factors, we determined an increase in the valuation of our common equity was justified. In order to estimate the fair value of our common equity underlying the December 21, 2012 option grants prior to our IPO, we estimated the business enterprise value (referred to as "BEV") using the market approach, which we believe is most reflective of our BEV after taking into account our successful integrations of Henry's, Sprouts Arizona and Sunflower.

Under the market approach, we estimated our BEV by deriving multiples of equity or invested capital to EBITDA for selected publicly traded comparable companies. We also estimated our BEV using the income approach as a benchmark to assess the BEV derived under the market approach and determined the two methods yielded similar BEV conclusions.

When selecting comparable companies, consideration was given to industry similarities, product offerings and market positioning, financial data availability and capital structure. In applying the market approach, we also estimated a discount for lack of marketability, primarily by reference to the discounts applied to equity values in the Transactions.

January-March 2013: We based the value of our equity underlying these awards using the same factors described above for the December 21, 2012 grants.

April-June 2013: We based the value of our equity underlying these awards using the same factors described above for the December 21, 2012 grants.

August 1, 2013: We based the value of our equity underlying these awards on our IPO pricing of \$18.00 as the awards issued during this period were issued concurrent with the IPO.

There are significant estimates and judgments inherent in the determination of these valuations. These judgments and estimates include assumptions about our future performance, including the growth in the number of our stores, as well as the determination of the appropriate valuation methods at each valuation date. If we had made different assumptions, our equity-based compensation expense could have been different. We have not used the foregoing valuation methods since our IPO. Following our IPO, we base our equity valuations on the trading price of our common stock.

### ***Inventories***

Inventories consist of merchandise purchased for resale, which are stated at the lower of cost or market. The cost method is used for warehouse perishable and store perishable department inventories by assigning costs to each of these items based on a first-in, first-out (referred to as "FIFO") basis (net of vendor discounts).

The Company's non-perishable inventory is valued at the lower of cost or market using weighted averaging and other estimation techniques, the use of which approximates the FIFO method.

Physical inventory counts for non-perishable inventories are performed in our stores during each fiscal quarter end by a third-party inventory counting service. As inventory is adjusted at each period end for the physical inventory results, we believe that all inventories are saleable and no allowances or reserves for shrinkage or obsolescence were recorded as of December 28, 2014, December 29, 2013 and December 30, 2012.

### **Lease Assumptions**

The most significant estimates used by management in accounting for leases and the impact of those estimates are as follows:

*Expected lease term*—Our expected lease term includes both contractual lease periods and cancelable option periods where failure to exercise such options would result in an economic penalty. The expected lease term is used in determining whether the lease is accounted for as an operating lease or a capital lease. The expected lease term is also used in determining the useful life of the related assets. An increase in the expected lease term will increase the probability that a lease will be considered a capital lease and will generally result in higher interest and depreciation expense for a leased property recorded on our balance sheets.

*Incremental borrowing rate*—The incremental borrowing rate is primarily used in determining whether the lease is accounted for as an operating lease or a capital lease. An increase in the incremental borrowing rate decreases the net present value of the minimum lease payments and reduces the probability that a lease will be considered a capital lease. For leases which are recorded on our balance sheets with a related capital lease, the incremental borrowing rate is also used in allocating our rental payments between interest expense and a reduction of the outstanding obligation.

*Fair market value of the leased asset*—The fair market value of leased retail property is generally estimated based on comparable market data provided by third-party sources and evaluated using the experience of our development staff. Fair market value is used in determining whether the lease is accounted for as an operating lease or a capital lease.

*Accounting owner*—With certain leases, we are involved in the construction of the building (or certain significant changes to an existing building) and we are considered owner of the building for accounting purposes. We capitalize the amount of the total project costs incurred during the construction period. At the completion of the construction project, we evaluate whether the transfer to the landlord meets the requirements for sale-leaseback accounting treatment. A sale and leaseback of the asset is deemed to occur when construction of the asset is complete and the lease term begins and the relevant sale-leaseback accounting criteria are met. If we do not pass the criteria for sale-leaseback accounting, we record a financing lease asset, which is included with "Buildings" and a corresponding financing obligation in "Capital and financing lease obligations" in our Consolidated Balance Sheets. We allocate each lease payment between a reduction of the lease obligation and interest expense using the effective interest method.

### **Goodwill and Intangible Assets**

Goodwill represents the cost of acquired businesses in excess of the fair value of assets and liabilities acquired. Our indefinite-lived intangible assets consist of trade names related to "Sprouts Farmers Market" and liquor licenses. We also hold intangible assets with finite useful lives, consisting of favorable and unfavorable leasehold interests and the "Sunflower Farmers Market" trade name.

Goodwill and indefinite-lived intangible assets are evaluated for impairment on an annual basis during the fourth fiscal quarter, or more frequently if events or changes in circumstances indicate that the asset



might be impaired. Our impairment evaluation of goodwill consists of a qualitative assessment to determine if it is more likely than not that the fair value of a reporting unit is less than its carrying amount. If this qualitative assessment indicates it is more likely than not the estimated fair value of a reporting unit exceeds its carrying value, no further analysis is required and goodwill is not impaired. Otherwise, we follow a two-step quantitative goodwill impairment test to determine if goodwill is impaired. The first step of the goodwill impairment test compares the fair value of a reporting unit with its carrying amount, including goodwill. If the fair value of the reporting unit exceeds its carrying value no further analysis or impairment of goodwill is required. If the carrying value of a reporting unit exceeds its fair value, the fair value of the reporting unit would be allocated to the reporting unit's assets and liabilities based on the relative fair value, with goodwill written down to its implied fair value, if necessary. Our qualitative assessment considered factors including changes in the competitive market, budget-to-actual performance, trends in market capitalization for us and our peers, lack of turnover in key management personnel and overall changes in macroeconomic environment.

Our impairment evaluation for our indefinite-lived intangible assets consists of a qualitative assessment similar to that for goodwill. If our qualitative assessment indicates it is more likely than not that the estimated fair value of an indefinite-lived intangible asset exceeds its carrying value, no further analysis is required and the asset is not impaired. Otherwise, we compare the estimated fair value of the asset to its carrying amount with an impairment loss recognized for the amount, if any, by which carrying value exceeds estimated fair value.

We can elect to bypass the qualitative assessments for goodwill and indefinite-lived intangible assets and proceed directly to the quantitative assessments for goodwill or any indefinite-lived intangible assets in any period. We can resume the qualitative assessment approach in future periods.

We have determined we consist of a single reporting unit. When doing a quantitative assessment, we determine the fair value of the reporting unit and indefinite-lived intangible assets using the income approach methodology of valuation that includes the discounted cash flow method as well as other generally accepted valuation methodologies. Significant estimates and assumptions are made in connection with the estimated reporting unit fair value, including projected cash flows, the timing of projected cash flows and applicable discount rates. As further discussed in Note 3 "Significant Accounting Policies" to our audited financial statements, these estimates and assumptions are generally Level 3 inputs because they are not observable. In the event actual results vary from our estimates and assumptions, or if we change our estimates and assumptions, we may be required to record a goodwill impairment charge.

No impairment of goodwill or indefinite-lived intangible assets was recorded during fiscal 2014, 2013, or 2012 because the fair value of those assets was substantially above carrying value.

### ***Impairment of Long-Lived Assets***

We assess our long-lived assets, including property and finite-lived equipment and intangible assets, for impairment whenever events or changes in circumstances indicate that the carrying amount of an asset group may not be recoverable. We group and evaluate long-lived assets for impairment at the individual store level, which is the lowest level at which independent identifiable cash flows are available. Factors for impairment include a significant underperformance relative to expected historical or projected future operating results or a significant negative industry or economic trend. Recoverability of assets to be held and used is measured by a comparison of the carrying amount of an asset to the future undiscounted cash flows expected to be generated by the asset. If impairment is indicated, a loss is recognized for any excess of the carrying value over the estimated fair value of the asset group. The fair value is estimated based on discounted future cash flows or comparable market values, if available.

When assessing the recoverability of our long-lived assets, we make assumptions regarding estimated future cash flows from the use and eventual disposition of the asset groups. We base our estimates on

historical experience and projections, and consider recent economic and competitive trends. In the event that our estimates or assumptions change in the future, we may be required to record a long-lived asset impairment charge. We did not record any impairment loss during fiscal 2014, 2013 or, 2012.

### ***Income Taxes***

Until the closing date of the Henry's Transaction, Henry's was not a separate tax-paying entity. Henry's was included in its parent's consolidated federal and certain state income tax groups for income tax reporting purposes. For the period through such closing date, the consolidated financial statements have been prepared on the basis as if Henry's prepared its tax returns and accounted for income taxes on a separate-company basis. As a result of the Henry's Transaction, for tax purposes, Henry's was acquired in a taxable asset acquisition. The purchase price was allocated to Henry's identifiable assets and liabilities with the residual assigned to tax deductible goodwill. The resulting basis differences between the new tax values and historical book amounts resulted in a deferred tax asset of \$47.6 million being recorded through stockholders' equity.

In May 2012, we completed the acquisition of a 100% ownership interest in Sunflower. The acquisition was structured to be a tax-free reorganization. The tax basis of the property acquired in reorganization is equal to the basis in the property recorded by Sunflower just prior to the acquisition. The resulting basis difference between the historical tax amounts and the values resulted in net deferred tax assets of \$1.9 million being recorded through goodwill.

Income taxes are accounted for under the asset and liability method. Deferred tax assets and liabilities are recognized for the future tax consequences attributable to differences between the financial statement carrying amounts of existing assets and liabilities and their respective tax bases and operating loss and tax credit carryforwards. Deferred tax assets and liabilities are measured using enacted tax rates expected to apply to taxable income in the years in which those temporary differences are expected to be recovered or settled. The effect on deferred tax assets and liabilities of a change in tax rates is recognized in income in the period that includes the enactment date. We recognize the effect of income tax positions only if those positions are more likely than not of being sustained. Recognized income tax positions are measured at the largest amount that is greater than 50% likely of being realized. Changes in recognition or measurement are reflected in the period in which the change in judgment occurs. We record interest and penalties related to unrecognized tax benefits as part of income tax expense.

During the ordinary course of business, there are many transactions and calculations for which the ultimate tax settlement is uncertain. Under applicable accounting guidance, we are required to evaluate the realizability of our deferred tax assets. The realization of our deferred tax assets is dependent on future earnings. Applicable accounting guidance requires that a valuation allowance be recognized when, based on available evidence, it is more likely than not that all or a portion of deferred tax assets will not be realized due to the inability to generate sufficient taxable income in future periods. In circumstances where there is significant negative evidence, establishment of a valuation allowance must be considered. A pattern of sustained profitability is considered significant positive evidence when evaluating a decision to reverse a valuation allowance. Further, in those cases where a pattern of sustained profitability exists, projected future taxable income may also represent positive evidence, to the extent that such projections are determined to be reliable given the current economic environment. Accordingly, our assessment of our valuation allowances requires considerable judgment and could have a significant negative or positive impact on our current and future earnings.

### ***Self-Insurance Reserves***

We use a combination of insurance and self-insurance programs to provide reserves for potential liabilities associated with general liability, workers' compensation and team member health benefits. Liabilities for self-insurance reserves are estimated through consideration of various factors, which include

historical claims experience, demographic factors, security factors and other actuarial assumptions. We believe our assumptions are reasonable, but the estimated reserves for these liabilities could be affected materially by future events or claims experiences that differ from historical trends and assumptions.

### ***Closed Store Reserve***

We recognize a reserve for future operating lease payments associated with facilities that are no longer being utilized in our current operations. The reserve is recorded based on the present value of the remaining noncancelable lease payments after the cease use date less an estimate of subtenant income. If subtenant income is expected to be higher than the lease payments, no accrual is recorded. Lease payments included in the closed store reserve are expected to be paid over the remaining terms of the respective leases. Our assumptions about subtenant income are based on our experience and knowledge of the area in which the closed property is located, guidance received from local brokers and agents and existing economic conditions. Adjustments to the closed store reserve relate primarily to changes in actual or estimated subtenant income and changes in actual lease payments from original estimates. Adjustments are made for changes in estimate in the period in which the change becomes known, considering timing of new information regarding market, subleases or other lease updates. Adjustments in the closed store reserves are recorded in store closure and exit costs in the consolidated statements of operations.

### **Recently Issued Accounting Pronouncements**

See Note 3 to our accompanying audited consolidated financial statements contained elsewhere in this Annual Report on Form 10-K.

We have determined that all other recently issued accounting standards will not have a material impact on our financial statements, or do not apply to our operations.

## **Item 7A. Quantitative and Qualitative Disclosures about Market Risk**

### **Interest Rate Sensitivity**

As described above under “Management’s Discussion and Analysis—Liquidity and Capital Resources—Long-Term Debt and Credit Facilities,” we have a Term Loan that bears interest at a rate based in part on LIBOR, the Federal Funds Rate, the Eurodollar Rate or the prime rate, depending on our consolidated leverage ratio. Accordingly, we are exposed to fluctuations in interest rates. Based on the \$261.3 million principal outstanding under our Term Loan as of December 28, 2014, each hundred basis point change in LIBOR, once LIBOR exceeds the LIBOR floor under our loan of 1.00%, would result in a change in interest expense by \$2.6 million annually.

This sensitivity analysis assumes our mix of financial instruments and all other variables will remain constant in future periods. These assumptions are made in order to facilitate the analysis and are not necessarily indicative of our future intentions.

**Item 8. *Financial Statements and Supplementary Data***

**INDEX TO FINANCIAL STATEMENTS**

**Consolidated Financial Statements for  
Sprouts Farmers Market, Inc. and Subsidiaries:**

Report of Independent Registered Public Accounting Firm .....	71
Consolidated Balance Sheets as of December 28, 2014 and December 29, 2013 .....	72
Consolidated Statements of Operations for the fiscal years ended December 28, 2014, December 29, 2013 and December 30, 2012 .....	73
Consolidated Statements of Stockholders' Equity for the fiscal years ended December 28, 2014, December 29, 2013 and December 30, 2012 .....	74
Consolidated Statements of Cash Flows for the fiscal years ended December 28, 2014, December 29, 2013 and December 30, 2012 .....	75
Notes to Consolidated Financial Statements .....	76

## REPORT OF INDEPENDENT REGISTERED PUBLIC ACCOUNTING FIRM

To the Stockholders of Sprouts Farmers Market, Inc.

In our opinion, the accompanying consolidated balance sheets and the related consolidated statements of operations, stockholders' equity and cash flows present fairly, in all material respects, the financial position of Sprouts Farmers Market, Inc. and its subsidiaries at December 28, 2014 and December 29, 2013, and the results of their operations and their cash flows for each of the three years in the period ended December 28, 2014 in conformity with accounting principles generally accepted in the United States of America. Also in our opinion, the Company maintained, in all material respects, effective internal control over financial reporting as of December 28, 2014, based on criteria established in *Internal Control—Integrated Framework* (2013 Framework) issued by the Committee of Sponsoring Organizations of the Treadway Commission (COSO). The Company's management is responsible for these financial statements, for maintaining effective internal control over financial reporting and for its assessment of the effectiveness of internal control over financial reporting, included in Management's Annual Report on Internal Control Over Financial Reporting, appearing under Item 9A of this Form 10-K. Our responsibility is to express opinions on these financial statements and on the Company's internal control over financial reporting based on our audits (which was an integrated audit in 2014). We conducted our audits in accordance with the standards of the Public Company Accounting Oversight Board (United States). Those standards require that we plan and perform the audits to obtain reasonable assurance about whether the financial statements are free of material misstatement and whether effective internal control over financial reporting was maintained in all material respects. Our audits of the financial statements included examining, on a test basis, evidence supporting the amounts and disclosures in the financial statements, assessing the accounting principles used and significant estimates made by management, and evaluating the overall financial statement presentation. Our audit of internal control over financial reporting included obtaining an understanding of internal control over financial reporting, assessing the risk that a material weakness exists, and testing and evaluating the design and operating effectiveness of internal control based on the assessed risk. Our audits also included performing such other procedures as we considered necessary in the circumstances. We believe that our audits provide a reasonable basis for our opinions.

A company's internal control over financial reporting is a process designed to provide reasonable assurance regarding the reliability of financial reporting and the preparation of financial statements for external purposes in accordance with generally accepted accounting principles. A company's internal control over financial reporting includes those policies and procedures that (i) pertain to the maintenance of records that, in reasonable detail, accurately and fairly reflect the transactions and dispositions of the assets of the company; (ii) provide reasonable assurance that transactions are recorded as necessary to permit preparation of financial statements in accordance with generally accepted accounting principles, and that receipts and expenditures of the company are being made only in accordance with authorizations of management and directors of the company; and (iii) provide reasonable assurance regarding prevention or timely detection of unauthorized acquisition, use, or disposition of the company's assets that could have a material effect on the financial statements.

Because of its inherent limitations, internal control over financial reporting may not prevent or detect misstatements. Also, projections of any evaluation of effectiveness to future periods are subject to the risk that controls may become inadequate because of changes in conditions, or that the degree of compliance with the policies or procedures may deteriorate.

/s/ PricewaterhouseCoopers LLP

Phoenix, AZ  
February 26, 2015

**SPROUTS FARMERS MARKET, INC. AND SUBSIDIARIES**  
**CONSOLIDATED BALANCE SHEETS**  
**(IN THOUSANDS, EXCEPT SHARE AMOUNTS)**

	<u>December 28,</u> <u>2014</u>	<u>December 29,</u> <u>2013</u>
<b>ASSETS</b>		
Current assets:		
Cash and cash equivalents .....	\$ 130,513	\$ 77,652
Accounts receivable, net .....	14,091	9,524
Inventories .....	142,793	118,256
Prepaid expenses and other current assets .....	11,152	8,049
Deferred income tax asset .....	35,580	18,146
Total current assets .....	334,129	231,627
Property and equipment, net of accumulated depreciation .....	454,889	348,830
Intangible assets, net of accumulated amortization .....	194,176	195,467
Goodwill .....	368,078	368,078
Other assets .....	17,801	13,135
Deferred income tax asset .....	—	15,267
Total assets .....	<u>\$1,369,073</u>	<u>\$1,172,404</u>
<b>LIABILITIES AND STOCKHOLDERS' EQUITY</b>		
Current liabilities:		
Accounts payable .....	\$ 112,877	\$ 111,159
Accrued salaries and benefits .....	29,687	22,287
Other accrued liabilities .....	41,394	32,958
Current portion of capital and financing lease obligations .....	29,136	3,395
Current portion of long-term debt .....	7,746	5,822
Total current liabilities .....	220,840	175,621
Long-term capital and financing lease obligations .....	121,562	116,177
Long-term debt .....	248,611	305,418
Other long-term liabilities .....	74,071	61,417
Deferred income tax liability .....	18,600	—
Total liabilities .....	683,684	658,633
Commitments and contingencies (Note 20)		
Stockholders' equity:		
Undesignated preferred stock; \$0.001 par value; 10,000,000 shares authorized, no shares issued and outstanding .....	—	—
Common stock, \$0.001 par value; 200,000,000 shares authorized, 151,833,334 shares issued and outstanding, December 28, 2014; 147,616,560 shares issued and outstanding, December 29, 2013 .....	152	147
Additional paid-in capital .....	543,048	479,127
Retained earnings .....	142,189	34,497
Total stockholders' equity .....	685,389	513,771
Total liabilities and stockholders' equity .....	<u>\$1,369,073</u>	<u>\$1,172,404</u>

The accompanying notes are an integral part of these consolidated financial statements.

**SPROUTS FARMERS MARKET, INC. AND SUBSIDIARIES**  
**CONSOLIDATED STATEMENTS OF OPERATIONS**  
**(IN THOUSANDS, EXCEPT PER SHARE AMOUNTS)**

	Year Ended		
	December 28, 2014	December 29, 2013	December 30, 2012
Net sales .....	\$2,967,424	\$2,437,911	\$1,794,823
Cost of sales, buying and occupancy .....	2,082,221	1,712,644	1,264,514
Gross profit .....	885,203	725,267	530,309
Direct store expenses .....	581,621	496,183	368,323
Selling, general and administrative expenses .....	95,397	81,795	86,364
Store pre-opening costs .....	7,749	5,734	2,782
Store closure and exit costs .....	725	2,051	2,155
Income from operations .....	199,711	139,504	70,685
Interest expense .....	(25,063)	(37,203)	(35,488)
Other income .....	596	487	562
Loss on extinguishment of debt .....	(1,138)	(18,721)	(992)
Income before income taxes .....	174,106	84,067	34,767
Income tax provision .....	(66,414)	(32,741)	(15,267)
Net income .....	<u>\$ 107,692</u>	<u>\$ 51,326</u>	<u>\$ 19,500</u>
Net income per share:			
Basic .....	\$ 0.72	\$ 0.38	\$ 0.16
Diluted .....	\$ 0.70	\$ 0.37	\$ 0.16
Weighted average shares outstanding:			
Basic .....	<u>149,751</u>	<u>134,622</u>	<u>119,427</u>
Diluted .....	<u>154,328</u>	<u>139,765</u>	<u>121,781</u>

The accompanying notes are an integral part of these consolidated financial statements.



**SPROUTS FARMERS MARKET, INC. AND SUBSIDIARIES**  
**CONSOLIDATED STATEMENTS OF STOCKHOLDERS' EQUITY**  
**(IN THOUSANDS, EXCEPT SHARE AMOUNTS)**

	Shares	Common Stock	Additional Paid-in Capital	(Accumulated Deficit) / Retained Earnings	Total Stockholders' Equity
<b>Balances at January 1, 2012</b>	110,000,000	\$110	\$ 295,694	\$ (28,351)	\$ 267,453
Net income	—	—	—	19,500	19,500
Issuance of shares to stockholders	831,314	1	4,999	—	5,000
Issuance of shares related to Sunflower acquisition	14,898,136	15	89,590	—	89,605
Issuance of shares	62,271	—	—	—	—
Issuance of shares under option plans, net of shares withheld	189,585	—	549	—	549
Repurchase of shares	(24,585)	—	(148)	—	(148)
Excess tax benefit for exercise of options	—	—	143	—	143
Equity-based compensation	—	—	4,653	—	4,653
<b>Balances at December 30, 2012</b>	125,956,721	126	395,480	(8,851)	386,755
Net income	—	—	—	51,326	51,326
Issuance of shares under option plans	1,194,999	1	3,820	—	3,821
Issuance of shares in IPO, net of issuance costs	20,477,215	20	344,304	—	344,324
Repurchase of shares	(12,375)	—	(113)	—	(113)
Dividend paid to stockholders	—	—	(274,051)	(7,978)	(282,029)
Antidilution payments made to option holders	—	—	(13,892)	—	(13,892)
Excess tax benefit for exercise of options	—	—	13,424	—	13,424
Tax benefit of antidilution payments made to optionholders	—	—	4,402	—	4,402
Tax effect of forfeiture of vested options in equity	—	—	(27)	—	(27)
Equity-based compensation	—	—	5,780	—	5,780
<b>Balances at December 29, 2013</b>	147,616,560	147	479,127	34,497	513,771
Net income	—	—	—	107,692	107,692
Issuance of shares under option plans	4,216,774	5	11,307	—	11,312
Excess tax benefit for exercise of options	—	—	47,261	—	47,261
Tax effect of forfeiture of vested options in equity	—	—	(2)	—	(2)
Equity-based compensation	—	—	5,355	—	5,355
<b>Balances at December 28, 2014</b>	151,833,334	\$152	\$ 543,048	\$142,189	\$ 685,389

The accompanying notes are an integral part of these consolidated financial statements.

**SPROUTS FARMERS MARKET, INC. AND SUBSIDIARIES**  
**CONSOLIDATED STATEMENTS OF CASH FLOWS**  
**(IN THOUSANDS)**

	Year Ended		
	December 28, 2014	December 29, 2013	December 30, 2012
<b>Cash flows from operating activities</b>			
Net income	\$ 107,692	\$ 51,326	\$ 19,500
Adjustments to reconcile net income to net cash provided by operating activities:			
Depreciation and amortization expense	60,362	47,217	35,773
Accretion of asset retirement obligation and closed store reserve	844	322	237
Amortization of financing fees and debt issuance costs	1,494	2,482	2,590
Loss on disposal of property and equipment	1,087	449	2,704
Gain on sale of intangible assets	(100)	(19)	(134)
Equity-based compensation	5,355	5,780	4,653
Non-cash loss on extinguishment of debt	1,138	18,513	992
Deferred income taxes	16,432	13,731	13,853
Changes in operating assets and liabilities, net of effects from acquisitions:			
Accounts receivable	(4,424)	(1,521)	(2,861)
Inventories	(24,537)	(19,875)	(1,442)
Prepaid expenses and other current assets	(3,127)	(3,738)	3,337
Other assets	(5,157)	(4,114)	(4,586)
Accounts payable	(4,721)	31,996	(4,673)
Accrued salaries and benefits	7,400	890	2,956
Other accrued liabilities	8,426	5,397	1,533
Other long-term liabilities	13,054	11,752	9,999
Net cash provided by operating activities	<u>181,218</u>	<u>160,588</u>	<u>84,431</u>
<b>Cash flows from investing activities</b>			
Purchases of property and equipment	(127,065)	(87,463)	(46,485)
Proceeds from disposal of property and equipment	294	1,000	9,657
Proceeds from sale of intangible assets	100	172	—
Payments for business combinations, net of cash acquired	—	—	(129,875)
Net cash used in investing activities	<u>(126,671)</u>	<u>(86,291)</u>	<u>(166,703)</u>
<b>Cash flows from financing activities</b>			
Borrowings on line of credit	—	—	3,000
Payments on line of credit	—	—	(3,000)
Borrowings on term loan, net of financing costs	—	688,127	97,247
Payments on term loan	(57,000)	(786,850)	(2,575)
Borrowings on Senior Subordinated Notes	—	—	35,000
Payments on Senior Subordinated Notes	—	(35,000)	—
Payments on capital lease obligations	(585)	(412)	(439)
Payments on financing lease obligations	(3,006)	(2,868)	(2,377)
Payment of deferred financing costs	—	(1,370)	(401)
Payments of IPO costs	—	(4,212)	—
Cash from landlord related to financing lease obligations	577	4,581	2,942
Payment to stockholders and optionholders	—	(295,921)	—
Excess tax benefit for exercise of options and antidilution payment to optionholders	47,261	17,826	143
Proceeds from the issuance of shares	—	348,536	5,000
Proceeds from exercise of stock options	11,067	3,820	549
Repurchase of shares	—	(113)	(148)
Net cash (used in) provided by financing activities	<u>(1,686)</u>	<u>(63,856)</u>	<u>134,941</u>
Net increase in cash and cash equivalents	52,861	10,441	52,669
Cash and cash equivalents at beginning of the period	77,652	67,211	14,542
Cash and cash equivalents at the end of the period	<u>\$ 130,513</u>	<u>\$ 77,652</u>	<u>\$ 67,211</u>
<b>Supplemental disclosure of cash flow information</b>			
Cash paid for interest	\$ 23,768	\$ 38,091	\$ 32,395
Cash paid for income taxes	8,250	1,276	1,626
<b>Supplemental disclosure of non-cash investing and financing activities</b>			
Property and equipment in accounts payable	\$ 13,993	\$ 7,873	\$ 8,679
Property acquired through capital and financing lease obligations	34,140	10,660	10,686
Issuance of shares in business combinations	—	—	89,605
Deferred tax asset resulting from the business combinations	—	—	1,896

The accompanying notes are an integral part of these consolidated financial statements.

## **SPROUTS FARMERS MARKET, INC. AND SUBSIDIARIES NOTES TO CONSOLIDATED FINANCIAL STATEMENTS**

### **1. Organization and Description of Business**

Sprouts Farmers Market, Inc., a Delaware corporation is the parent company of Sprouts Farmers Markets Holdings, LLC (“Intermediate Holdings”) which, through its subsidiaries, operates as a specialty retailer of natural and organic food, offering a complete shopping experience that includes fresh produce, bulk foods, vitamins and supplements, grocery, meat and seafood, bakery, dairy, frozen foods, body care and natural household items catering to consumers’ growing interest in eating and living healthier. As of December 28, 2014, the Company operated 191 stores in Arizona, California, Colorado, Georgia, Kansas, New Mexico, Nevada, Oklahoma, Texas and Utah. For convenience, the “Company” is used to refer collectively to Sprouts Farmers Market, Inc. and, unless the context requires otherwise, its subsidiaries. The Company’s store operations are conducted by its subsidiaries.

#### ***Sunflower Transaction***

In May 2012, the Company acquired Sunflower Farmers Markets, Inc., a Delaware corporation (the “Sunflower Transaction”) that operated 37 Sunflower Farmers Market stores (referred to as “Sunflower”), which increased the Company’s total store count to 143 and extended the Company’s footprint into New Mexico, Nevada, Oklahoma and Utah. The Company’s consolidated financial statements include the financial position, results of operations and cash flows of Sunflower commencing on May 29, 2012.

See Note 4, “Business Combinations,” for additional information about the Sunflower Transaction.

#### ***Corporate Conversion***

On July 29, 2013, Sprouts Farmers Markets, LLC, a Delaware limited liability company, converted into Sprouts Farmers Market, Inc., a Delaware corporation (the “Corporate Conversion”). As a result of the corporate conversion, the members holding interests in Class A and Class B units of Sprouts Farmers Markets, LLC became holders of common stock of Sprouts Farmers Market, Inc., and options to purchase Class B units of Sprouts Farmers Markets, LLC were converted to options to purchase shares of common stock of Sprouts Farmers Market, Inc. The conversion of units and options to purchase units was on an 11 for 1 basis. The Company refers to this transaction as the “Corporate Conversion.” All equity related disclosures, including share, per share, and option disclosures, have been revised to reflect the effects of the Corporate Conversion, including the 11 for 1 exchange.

The purpose of the Corporate Conversion was to reorganize the corporate structure so that the top-tier entity in the corporate structure, the entity that offered common stock to the public in the Company’s initial public offering, is a corporation rather than a limited liability company and so that the existing investors would own the Company’s common stock rather than equity interests in a limited liability company.

#### ***Initial Public Offering***

On August 6, 2013, the Company completed its initial public offering (“IPO”) of 21,275,000 shares of common stock at a price of \$18.00 per share. The Company sold 20,477,215 shares of common stock, and certain stockholders sold the remaining 797,785 shares. The Company received net proceeds from the IPO of \$344.1 million, after deducting underwriting discounts and offering expenses.

### **2. Basis of Presentation**

The consolidated financial statements include the accounts of the Company and its wholly owned subsidiaries in accordance with accounting principles generally accepted in the United States of America (“GAAP”). All material intercompany accounts and transactions have been eliminated in consolidation.

The Company’s consolidated financial statements include the financial position, results of operations and cash flows of Sunflower commencing on May 29, 2012.

The Company has one reportable and one operating segment. The Company’s Chief Executive Officer is the Chief Operating Decision Maker (“CODM”). The CODM bears ultimate responsibility for, and is actively engaged in, the allocation of resources and the evaluation of the Company’s operating and financial results.

The Company categorizes its products as perishable and non-perishable. Perishable product categories include produce, meat, seafood, deli and bakery. Non-perishable product categories include grocery, vitamins and supplements, bulk items, dairy and dairy alternatives, frozen foods, beer and wine, and natural health and body care. The following is a breakdown of the Company’s perishable and non-perishable sales mix:

	<u>2014</u>	<u>2013</u>	<u>2012</u>
Perishables . . . . .	50.8%	50.1%	49.1%
Non-Perishables . . . . .	49.2%	49.9%	50.9%

All dollar amounts are in thousands, unless otherwise noted.

### 3. Significant Accounting Policies

#### *Fiscal Years*

The Company reports its results of operations on a 52- or 53-week fiscal calendar ending on the Sunday closest to December 31. Fiscal years 2014, 2013, and 2012 ended on December 28, 2014, December 29, 2013 and December 30, 2012, respectively, and included 52-weeks. Fiscal years 2014, 2013, and 2012 are referred to as 2014, 2013, and 2012.

#### *Significant Accounting Estimates*

The preparation of financial statements in conformity with GAAP requires management to make estimates and assumptions. Such estimates and assumptions affect the reported amounts of assets and liabilities and the disclosure of contingent assets and liabilities at the date of the financial statements and the reported amounts of revenues and expenses during the reporting period. The Company’s critical accounting estimates included, but are not limited to: inventory valuations, lease assumptions, sublease assumptions for closed stores, self-insurance reserves, goodwill and intangible assets, impairment of long-lived assets, fair values of equity-based awards and income taxes. Actual results could differ from those estimates.

#### *Cash and Cash Equivalents*

The Company considers all highly liquid instruments purchased with an original maturity of three months or less to be cash equivalents. The Company’s cash and cash equivalents are maintained at financial institutions in the United States of America. Deposits in these financial institutions may, from time to time, exceed the Federal Deposit Insurance Corporation’s (“FDIC”) federally insured limits. All credit and debit card transactions are also classified as cash and cash equivalents. The amounts due from banks for these transactions at each reporting date were as follows:

	<u>As Of</u>	
	<u>December 28, 2014</u>	<u>December 29, 2013</u>
Due from banks for debit and credit card transactions . . . . .	\$31,750	\$20,463

**Accounts Receivable**

Accounts receivable generally represent billings to vendors for earned rebates and other items and landlords for tenant allowances. When a specific account is determined uncollectible, the net recognized receivable is written off.

**Inventories**

Inventories consist of merchandise purchased for resale, which are stated at the lower of cost or market. The cost method is used for warehouse and store perishable department inventories by assigning costs to each of these items based on a first-in, first-out (FIFO) basis (net of vendor discounts).

The Company's non-perishable inventory is valued at the lower of cost or market using weighted averaging and other estimation techniques, the use of which approximates the FIFO method.

The Company believes that all inventories are saleable and no allowances or reserves for shrinkage or obsolescence were recorded as of December 28, 2014 and December 29, 2013.

**Property and Equipment**

Property and equipment are stated at cost, net of accumulated depreciation and amortization. Expenditures for major additions and improvements to facilities are capitalized, while maintenance and repairs are charged to expense as incurred. When property is retired or otherwise disposed of, the related cost and accumulated depreciation are removed from the accounts and any resulting gain or loss is reflected in the consolidated statements of operations. Depreciation expense, which includes the amortization of assets recorded under capital and financing leases, is computed using the straight-line method over the estimated useful lives of the individual assets. Leasehold improvements and assets under capital and financing leases are amortized over the shorter of the lease term to which they relate, or the estimated useful life of the asset. Terms of leases used in the determination of estimated useful lives may include renewal options if the exercise of the renewal option is determined to be reasonably assured.

The following table includes the estimated useful lives of asset classes:

Software and used equipment . . . . .	3 years
Computer hardware . . . . .	5 years
Furniture, fixtures and equipment . . . . .	7 years
Leasehold improvements . . . . .	up to 15 years
Buildings . . . . .	40 years

Store development costs, which include costs associated with the selection and procurement of real estate sites, are also included in property and equipment. These costs are included in leasehold improvements and are amortized over the remaining lease term of the successful sites with which they are associated. Certain project costs, including general site selection costs that cannot be identified with a specific store location, are charged to direct store expenses in the accompanying consolidated statements of operations.

**Asset Retirement Obligations**

The Company's asset retirement obligations ("ARO") are related to the Company's commitment to return leased facilities to the landlord in an agreed upon condition. This may require actions ranging from cleaning to removal of leasehold improvements. The obligation is recorded as a liability with an offsetting capital asset at the inception of the lease term based upon the estimated fair market value of costs to meet the commitment. The liability, included in other long-term liabilities in the consolidated balance sheets, is accreted over time to the projected future value of the obligation. The ARO asset, included in property and equipment in the consolidated balance sheets, is depreciated using the same useful life as the related property.

A reconciliation of the ARO liability is as follows:

	As Of	
	December 28, 2014	December 29, 2013
Beginning balance . . . . .	\$2,575	\$2,362
Additions for new facilities . . . . .	551	54
Accretion expense . . . . .	136	322
Adjustments . . . . .	(310)	(163)
Ending balance . . . . .	<u>\$2,952</u>	<u>\$2,575</u>

**Closed Store Reserve**

The Company recognizes a reserve for future operating lease payments and other occupancy costs associated with facilities that are no longer being utilized in its current operations. The reserve is recorded based on the present value of the remaining noncancelable lease payments and estimates of other occupancy costs after the cease use date less an estimate of subtenant income. If subtenant income is expected to be higher than the lease payments, no accrual is recorded. Lease payments and other occupancy costs included in the closed store reserve are expected to be paid over the remaining terms of the respective leases. Adjustments to the closed store reserve relate primarily to changes in actual or estimated subtenant income and actual lease payments and other occupancy costs from original estimates. Adjustments are made for changes in estimates in the period in which the change becomes known considering timing of new information regarding the market, subleases or other lease updates. Adjustments in the closed store reserves are recorded in “store closure and exit costs” in the consolidated statements of operations.

**Self-Insurance Reserves**

The Company uses a combination of insurance and self-insurance programs to provide reserves for potential liabilities associated with general liability, workers’ compensation and team member health benefits. Liabilities for self-insurance reserves are estimated through consideration of various factors, which include historical claims experience, demographic factors, severity factors and other actuarial assumptions.

**Goodwill and Intangible Assets**

Goodwill represents the cost of acquired businesses in excess of the fair value of assets and liabilities acquired. The Company’s indefinite-lived intangible assets consist of trade names related to “Sprouts Farmers Market” and liquor licenses. The Company also holds intangible assets with finite useful lives, consisting of favorable and unfavorable leasehold interests and the “Sunflower Farmers Market” trade name.

Goodwill is evaluated for impairment on an annual basis on the first day of the fourth fiscal quarter or more frequently if events or changes in circumstances indicate that the asset might be impaired. The Company’s impairment evaluation of goodwill consists of a qualitative assessment to determine if it is more likely than not that the fair value of a reporting unit is less than its carrying amount. If the Company’s qualitative assessment indicates it is more likely than not that the estimated fair value of a reporting unit exceeds its carrying value, no further analysis is required and goodwill is not impaired. Otherwise, the Company follows a two-step quantitative goodwill impairment test to determine if goodwill is impaired. The first step of the quantitative goodwill impairment test compares the fair value of a reporting unit with its carrying amount, including goodwill. If the fair value of the Company’s reporting unit exceeds its carrying value, no further analysis or impairment of goodwill is required. If the carrying value of the Company’s reporting unit exceeds its fair value, the fair value of the reporting unit would be allocated to the reporting unit’s assets and liabilities based on the relative fair value, with goodwill written down to its implied fair value, if necessary.

Indefinite-lived assets are evaluated for impairment on an annual basis on the first day of the fourth fiscal quarter or more frequently if events or changes in circumstances indicate that the asset might be impaired. The Company's impairment evaluation for its indefinite-lived intangible assets consists of a qualitative assessment similar to that for goodwill. If the Company's qualitative assessment indicates it is more likely than not that the estimated fair value of an indefinite-lived intangible asset exceeds its carrying value, no further analysis is required and the asset is not impaired. Otherwise, the Company compares the estimated fair value of the asset to its carrying amount with an impairment loss recognized for the amount, if any, by which carrying value exceeds estimated fair value.

The Company can elect to bypass the qualitative assessments approach for goodwill and indefinite-lived intangible assets and proceed directly to the quantitative assessments for goodwill or any indefinite-lived intangible assets in any period. The Company can resume the qualitative assessment approach in future periods.

The Company has determined its business consists of a single reporting unit. When applying the quantitative test, the Company determines the fair value of its reporting unit using the income approach methodology of valuation that includes the discounted cash flow method as well as other generally accepted valuation methodologies.

The Company completed its goodwill and indefinite-lived intangible asset impairment evaluations as of the first day of the fourth quarter and concluded during 2014, 2013 and 2012 that there was no impairment. The Company also concluded that events and circumstances continued to support classifying its indefinite-lived intangible assets as such. See Note 8, "Intangible Assets" and Note 9, "Goodwill" for further discussion.

The trade name related to "Sunflower Farmers Market" meets the definition of a defensive intangible asset and is amortized on a straight line basis over an estimated useful life of 10 years from the date of its acquisition by the Company. Favorable and unfavorable leasehold interests are amortized on a straight-line basis over the lease term.

### ***Impairment of Long-Lived Assets***

The Company assesses its long-lived assets, including property and equipment and finite-lived intangible assets, for impairment whenever events or changes in circumstances indicate that the carrying amount of an asset group may not be recoverable. The Company groups and evaluates long-lived assets for impairment at the individual store level, which is the lowest level at which independent identifiable cash flows are available. Factors which may indicate potential impairment include a significant underperformance relative to the historical or projected future operating results of the store or a significant negative industry or economic trend. Recoverability of assets to be held and used is measured by a comparison of the carrying amount of an asset to the future undiscounted cash flows expected to be generated by that asset. If impairment is indicated, a loss is recognized for any excess of the carrying value over the estimated fair value of the asset group. The fair value is estimated based on the discounted future cash flows or comparable market values, if available. The Company did not record any impairment loss during 2014, 2013 and 2012.

### ***Deferred Financing Costs***

The Company capitalizes certain fees and costs incurred in connection with the issuance of debt. Deferred financing costs are amortized to interest expense over the term of the debt using the effective interest method. For the Revolving Credit Facility, deferred financing costs are amortized on a straight line basis over the term of the facility. Upon prepayment, redemption or conversion of debt, the Company accelerates the recognition of an appropriate amount of financing costs as loss on extinguishment of debt. The current and noncurrent portions of deferred financing costs are included in Prepaid expenses and other current assets and Other assets, respectively, in the consolidated balance sheets.

### ***Operating Leases***

The Company leases stores, warehouse facilities and administrative offices under operating leases.

Incentives received from lessors are deferred and recorded as a reduction of rental expense over the lease term using the straight-line method. The current portion of unamortized lease incentives is included in Other accrued liabilities and the noncurrent portion is included in Other long-term liabilities in the accompanying consolidated balance sheets.

Store lease agreements generally include rent abatements and rent escalation provisions and may include contingent rent provisions based on a percentage of sales in excess of specified levels. The Company recognizes escalations of minimum rents and/or abatements as deferred rent and amortizes these balances on a straight-line basis over the term of the lease.

For lease agreements that require the payment of contingent rents based on a percentage of sales above stipulated minimums, the Company begins accruing an estimate for contingent rent when it is determined that it is probable the specified levels of sales in excess of the stipulated minimums will be reached during the year. The Company accrued \$1.6 million, \$1.4 million and \$0.9 million for the years ended December 28, 2014, December 29, 2013 and December 30, 2012, respectively for contingent rent.

### ***Financing Lease Obligations***

The Company has recorded financing lease obligations for 38 store building leases at both December 28, 2014 and December 29, 2013. In each case, the Company was deemed to be the owner during the construction period under lease accounting guidance. Further, each lease contains provisions indicating continuing involvement with the property at the end of the construction period, which include either an affiliate guaranty or contingent collateral. As a result, in accordance with applicable accounting guidance, buildings and related assets subject to the leases are reflected on the Company's balance sheets and depreciated over their remaining useful lives. The present value of the lease payments associated with these buildings is recorded as financing lease obligations.

At December 28, 2014 the Company has also recorded a current financing lease obligation and related construction in progress totaling \$25.0 million for one of its administrative facilities under the lease accounting guidance noted above. However, the Company expects that there will be no continuing involvement provisions in effect at the end of the construction period and therefore will be able to remove the asset and corresponding financing lease obligation at the end of the construction period in the first quarter of fiscal 2015.

Monthly lease payments are allocated between the land element of the lease (which is accounted for as an operating lease) and the financing obligation. The financing obligation is amortized using the effective interest method and the interest rate is determined in accordance with the requirements of sale-leaseback accounting. Lease payments less the portion allocated to the land element of the lease and that portion considered to be interest expense decrease the financing liability. At the end of the initial lease term, should the Company decide not to renew the lease, the net book value of the asset and the corresponding financing obligation would be reversed.

The outflows from the construction of the buildings are classified as investing activities, and the outflows associated with the financing obligations principal payments and inflows from the associated financing proceeds are classified as financing activities in the accompanying consolidated statements of cash flows.



### ***Fair Value Measurements***

The Company records its financial assets and liabilities in accordance with the framework for measuring fair value in accordance with GAAP. This framework establishes a fair value hierarchy that prioritizes the inputs used to measure fair value:

Level 1: Quoted prices for identical instruments in active markets.

Level 2: Quoted prices for similar instruments in active markets; quoted prices for identical or similar instruments in markets that are not active; and model-derived valuations in which all significant inputs and significant value drivers are observable in active markets.

Level 3: Valuations derived from valuation techniques in which one or more significant inputs or significant value drivers are unobservable.

Fair value measurements of nonfinancial assets and nonfinancial liabilities are primarily used in the impairment analysis of goodwill, intangible assets, long-lived assets and in the valuation of store closure and exit costs.

The determination of fair values of certain tangible and intangible assets for purposes of our goodwill impairment evaluation as described above is based upon Level 3 inputs. Closed store reserves are recorded at net present value to approximate fair value which is classified as Level 3 in the hierarchy. The estimated fair value of the closed store reserve is calculated based on the present value of the remaining lease payments and other charges using a weighted average cost of capital, reduced by estimated sublease rentals. The weighted average cost of capital is estimated using information from comparable companies and management's judgment related to the risk associated with the operations of the stores.

Cash and cash equivalents, accounts receivable, prepaid expenses and other current assets, accounts payable, accrued salaries and benefits and other accrued liabilities approximate fair value because of the short maturity of those instruments. Based on comparable open market transactions of the Term Loan (as defined in Note 13, "Long-Term Debt"), the fair value of the long-term debt, including current maturities, approximates carrying value as of December 28, 2014 and December 29, 2013. The Company's estimates of the fair value of long-term debt (including current maturities) were classified as Level 2 in the fair value hierarchy.

### ***Business Combinations***

Business combinations are accounted for using the acquisition method of accounting, which requires that the purchase price paid for an acquisition be allocated to the assets and liabilities acquired based on their estimated fair values as of the effective date of the acquisition, with the excess of the purchase price over the net assets being recorded as goodwill. Acquisition-related costs are considered separate transactions and are expensed as incurred. Acquisition-related costs related to the Sunflower Transaction in 2012 totaled \$3.2 million and are classified as selling, general and administrative expenses in the consolidated statements of operations.

See Note 4, "Business Combinations" for further discussion.

### ***Equity-Based Compensation***

The Company measures equity-based compensation cost at the grant date based on the fair value of the award and recognizes equity-based compensation cost as expense over the vesting period. As equity-based compensation expense recognized in the consolidated statements of operations is based on awards ultimately expected to vest, the amount of expense has been reduced for estimated forfeitures and trued up for actual forfeitures. The Company's forfeiture rate is estimated primarily based on historical data. The actual forfeiture rate could differ from these estimates. The Company uses the Black-Scholes option-pricing model to determine the grant date fair value for each option grant. The Black-Scholes option-pricing

model requires extensive use of subjective assumptions. See Note 23, "Equity-Based Compensation" for a discussion of assumptions used in the calculation of fair values. Application of alternative assumptions could produce different estimates of the fair value of equity-based compensation and, consequently, the related amounts recognized in the accompanying consolidated statements of operations. The grant date fair value of restricted stock units ("RSU"s) is based on the closing price per share of the Company's stock on the grant date. The Company recognizes compensation expense for time-based awards on a straight-line basis and for performance-based awards on the graded-vesting method over the vesting period of the awards.

**Revenue Recognition**

Revenue is recognized at the point of sale. Discounts provided to customers at the time of sale are recognized as a reduction in sales as the discounted products are sold. Sales taxes are not included in revenue. Proceeds from the sale of gift cards are recorded as a liability at the time of sale, and recognized as sales when they are redeemed by the customer. The Company has not applied a gift card breakage rate.

Licensing fees are generated from license agreements related to two former Henry's stores and are recorded as net sales.

**Cost of Sales, Buying and Occupancy**

Cost of sales includes the cost of inventory sold during the period, including the direct costs of purchased merchandise (net of discounts and allowances), distribution and supply chain costs, buying costs and supplies. Occupancy costs include store rental, property taxes, utilities, common area maintenance, amortization of favorable or unfavorable leasehold interests and property insurance. The Company recognizes vendor allowances and merchandise volume related rebate allowances as a reduction of inventories during the period when earned and reflects the allowances as a component of cost of sales, buying and occupancy as the inventory is sold.

Our largest supplier accounted for approximately 23% of total purchases, expressed as a percentage of our cost of sales, buying and occupancy expense, during both 2014 and 2013.

**Direct Store Expenses**

Direct store expenses consist of store-level expenses such as salaries and benefits, related equity-based compensation, supplies, depreciation and amortization for buildings and store leasehold improvements, equipment and other store specific costs.

**Selling, General and Administrative Expenses**

Selling, general and administrative expenses primarily consist of salaries and benefits costs, related equity-based compensation, advertising, acquisition-related costs and corporate overhead.

The Company charges third-parties to place advertisements in the Company's in-store guide and newspaper circulars. The Company records rebates received from vendors in connection with cooperative advertising programs as a reduction to advertising costs when the allowance represents a reimbursement of a specific incremental and identifiable cost. Advertising costs are expensed as incurred. Advertising expense was as follows:

	Year Ended		
	December 28, 2014	December 29, 2013	December 30, 2012
Advertising expense . . . . .	\$ 39,763	\$ 34,075	\$29,238
Vendor rebates . . . . .	(13,614)	(12,530)	(9,905)
Advertising expense, net of rebates . . . . .	<u>\$ 26,149</u>	<u>\$ 21,545</u>	<u>\$19,333</u>

### **Store Pre-Opening Costs**

Store pre-opening costs include rent expense during construction of new stores and costs related to new store openings, including costs associated with hiring and training personnel and other miscellaneous costs. Store pre-opening costs are expensed as incurred.

### **Loss on Extinguishment of Debt**

In 2014, the Company made a voluntary principal payment of \$50.0 million and wrote-off \$1.1 million of deferred financing costs and original issue discount related to that portion of the Term Loan.

In 2013, the Company recorded a loss on extinguishment of debt totaling \$18.2 million primarily related to the write-off of deferred financing costs and issue discount. These write-offs included \$1.0 million related to a partial repayment of our Term Loan, \$9.0 million related to the August 2013 pay down of debt using proceeds from our IPO and \$8.2 million related to the April 2013 Refinancing as defined in Note 13. Additionally, loss on extinguishment of debt for 2013 includes \$0.5 million related to the renewal of a financing lease.

The Company recorded a \$1.0 million loss on extinguishment of debt in 2012 as a result of the renegotiation of a store lease that was classified as a financing lease obligation.

### **Income Taxes**

Income taxes are accounted for under the asset and liability method. Deferred tax assets and liabilities are recognized for the future tax consequences attributable to differences between the financial statement carrying amounts of existing assets and liabilities and their respective tax bases and operating loss and tax credit carryforwards. Deferred tax assets and liabilities are measured using enacted tax rates expected to apply to taxable income in the years in which those temporary differences are expected to be recovered or settled. The effect on deferred tax assets and liabilities of a change in tax rates is recognized in income in the period that includes the enactment date. The Company's deferred tax assets are subject to periodic recoverability assessments. Valuation allowances are established, when necessary, to reduce deferred tax assets to the amount that more likely than not will be realized. Realization of the deferred tax assets is principally dependent upon achievement of projected future taxable income offset by deferred tax liabilities. Changes in recognition or measurement are reflected in the period in which the judgment occurs. Since becoming a taxable corporation in April 2011, the Company has not recorded any valuation allowances on the Company's deferred income tax assets.

The Company recognizes the effect of uncertain income tax positions only if those positions are more likely than not of being sustained. Recognized income tax positions are measured at the largest amount that is greater than 50% likely of being realized. Changes in recognition or measurement are reflected in the period in which the change in judgment occurs. The Company records interest and penalties related to unrecognized tax benefits as part of income tax expense.

In May 2012, the Company completed the acquisition of a 100% ownership interest in Sunflower. The acquisition was structured as a tax-free reorganization. The tax basis of the property acquired in reorganization is equal to the basis in the property recorded by Sunflower just prior to the acquisition. The resulting basis difference between the historical tax amounts and the fair values resulted in net deferred tax assets of \$1.9 million being recorded through goodwill.

### **Net Income per Share**

Basic net income per share is calculated by dividing net income by the weighted average number of shares outstanding during the fiscal period.

Diluted net income per share is based on the weighted average number of shares outstanding, plus, where applicable, shares that would have been outstanding related to dilutive options and RSUs.

## **Comprehensive Income**

Comprehensive income equals net income for all periods presented.

## **Recently Issued Accounting Pronouncements**

In February 2013, the Financial Accounting Standards Board (“FASB”) issued Accounting Standards Update (“ASU”) No. 2013-04, “Obligations Resulting from Joint and Several Liability Arrangements for Which the Total Amount of the Obligation Is Fixed at the Reporting Date (a consensus of the FASB Emerging Issues Task Force),” which amends Accounting Standards Codification (“ASC”) 405, “Liabilities.” The amendments provide guidance on the recognition, measurement, and disclosure of obligations resulting from joint and several liability arrangements, including debt arrangements, other contractual obligations, and settled litigation and judicial rulings, for which the total amount of the obligation is fixed at the reporting date. The amendments are effective for fiscal years, and interim periods within those years, beginning after December 15, 2013 and should be applied retrospectively. The provisions were effective from the Company’s first quarter of 2014. The adoption of this guidance did not have a material effect on the Company’s consolidated financial statements.

In July 2013, the FASB issued ASU No. 2013-11, “Presentation of an Unrecognized Tax Benefit When a Net Operating Loss Carryforward, a Similar Tax Loss, or a Tax Credit Carryforward Exists,” which amends ASC 740, “Income Taxes.” ASU No. 2013-11 requires that unrecognized tax benefits be classified as an offset to deferred tax assets to the extent of any net operating loss carryforwards, similar tax loss carryforwards, or tax credit carryforwards are available at the reporting date in the applicable tax jurisdiction to settle any additional income taxes that would result from the disallowance of a tax position. An exception would apply if the tax law of the tax jurisdiction does not require the Company to use, and it does not intend to use, the deferred tax asset for such purpose. This guidance is effective for reporting periods beginning after December 15, 2013. The provisions were effective from the Company’s first quarter of 2014. The adoption of this guidance did not have a material effect on the Company’s consolidated financial statements.

In April 2014, the FASB issued ASU No. 2014-08, “Presentation of Financial Statements (Topic 205) and Property, Plant and Equipment (Topic 360): Reporting Discontinued Operations and Disclosures of Disposals of Components of an Entity.” ASU No. 2014-08 amends previous guidance related to the criteria for reporting a disposal as a discontinued operation by elevating the threshold for qualification for discontinued operations treatment to a disposal that represents a strategic shift that has a major effect on an organization’s operations or financial results. This guidance also requires expanded disclosures for transactions that qualify as a discontinued operation and requires disclosure of individually significant components that are disposed of or held for sale but do not qualify for discontinued operations reporting. This guidance is effective prospectively for all disposals or components initially classified as held for sale in periods beginning on or after December 15, 2014, with early adoption permitted. The Company does not expect the adoption of this guidance to have a material effect on its consolidated financial statements.

In May 2014, the FASB issued ASU No. 2014-09, “Revenue from Contracts with Customers.” ASU No. 2014-09 provides guidance for revenue recognition. The standard’s core principle is that a company will recognize revenue when it transfers promised goods or services to customers in an amount that reflects the consideration to which the company expects to be entitled in exchange for those goods or services. In doing so, companies will need to use more judgment and make more estimates than under current guidance. These may include identifying performance obligations in the contract, and estimating the amount of variable consideration to include in the transaction price attributable to each separate performance obligation. This guidance will be effective for the Company for its fiscal year 2017. The Company is currently evaluating the potential impact of this guidance.

In June 2014, the FASB issued ASU Update No. 2014-12, “Compensation—Stock Compensation (Topic 718): Accounting for Share-Based Payments When the Terms of an Award Provide that a Performance

Target Could be Achieved after the Requisite Service Period.” The standard requires that a performance target that affects vesting, and that could be achieved after the requisite service period, be treated as a performance condition. As such, the performance target should not be reflected in estimating the grant date fair value of the award. This update further clarifies that compensation cost should be recognized in the period in which it becomes probable that the performance target will be achieved and should represent the compensation cost attributable to the period(s) for which the requisite service has already been rendered. This guidance will be effective for the Company for its fiscal year 2017. The Company does not expect the adoption of this guidance will have a material impact on its consolidated financial statements.

In August 2014, the FASB issued ASU No. 2014-15, “Disclosure of Uncertainties about an Entity’s Ability to Continue as a Going Concern.” ASU No. 2014-15 requires management to evaluate whether there is substantial doubt about an entity’s ability to continue as a going concern and to provide related footnote disclosures in certain circumstances. This guidance will be effective for the Company for its fiscal year 2016, with early adoption permitted. The Company does not expect the adoption of this guidance to have a material effect on its consolidated financial statements.

#### 4. Business Combinations

As discussed in Note 1, “Organization and Description of Business” the Company completed the Sunflower Transaction in May 2012. This transaction was accounted for as a business combination. The primary reason for this transaction was to build a larger portfolio of stores under the Sprouts Farmers Market banner and to derive synergies from the combined operations of the companies.

In a business combination, the purchase price is allocated to assets acquired and liabilities assumed based on their fair values, with any excess of purchase price over fair value recognized as goodwill. In addition to reviews of acquired company balance sheets, the Company reviews supply contracts, leases, financial instruments, employment agreements and other significant agreements to identify potential assets or liabilities that require recognition in connection with the application of acquisition accounting under ASC 805. Intangible assets are recognized apart from goodwill when the asset arises from contractual or other legal rights, or is separable from the acquired entity such that it may be sold, transferred, licensed, rented or exchanged either on a standalone basis or in combination with a related contract, asset or liability.

#### ***Sunflower Transaction***

As described in Note 1, “Organization and Description of Business,” effective May 29, 2012 the Company acquired all of the outstanding common and preferred stock of Sunflower in a transaction financed through issuance of debt by Intermediate Holdings (see Note 13, “Long-Term Debt”), and the issuance of 14,898,136 shares. Consideration transferred was determined as follows:

	<u>Fair Value of Consideration Transferred</u>
Cash paid to Sunflower . . . . .	\$108,517
Fair value of Company’s shares issued . . . . .	89,605
Cash paid to extinguish Sunflower’s debt, net of cash acquired . . . . .	<u>21,358</u>
Total purchase price . . . . .	<u>\$219,480</u>

The fair value of our shares issued in connection with the Sunflower Transaction was determined to be \$6.01 per share, the fair value as determined as of the acquisition measurement date, which is the date the Sunflower Transaction closed.

The Company's allocation of purchase price in the Sunflower Transaction is as follows:

Net assets acquired:	
Inventory . . . . .	\$ 33,321
Deferred tax asset . . . . .	2,308
Other current assets . . . . .	3,859
Property and equipment . . . . .	67,347
Intangible assets . . . . .	7,416
Other assets . . . . .	1,246
Liabilities assumed:	
Current liabilities . . . . .	(36,534)
Financing lease obligations . . . . .	(22,616)
Deferred tax liability . . . . .	(412)
Other long-term liabilities . . . . .	(6,103)
Goodwill . . . . .	169,648
Total purchase price . . . . .	<u>\$219,480</u>

Goodwill was attributed to the assembled workforce of Sunflower and synergies expected to be achieved from the combined operations of the Company and Sunflower, primarily related to buying and distribution costs, economies of scale for certain direct store expenses and savings on marketing-related selling costs and corporate overhead. Goodwill recorded in the Sunflower Transaction is not expected to be deductible for tax purposes.

Identifiable intangible assets consist of the following:

Trade name (10 year useful life) . . . . .	\$1,800
Liquor licenses (indefinite-lived) . . . . .	1,070
Favorable leasehold interests (12.3 years weighted average useful life) . . . . .	<u>4,546</u>
Total intangible assets . . . . .	<u>\$7,416</u>

Sales and net income of Sunflower totaling \$297.8 million and \$8.6 million respectively are included in the consolidated results of operations for the year ended December 30, 2012.

**Valuations**

The Company engaged an independent valuation firm to assist management with the valuations of acquired inventory, personal property, real estate, favorable and unfavorable leasehold interests and intangible assets for the Sunflower Transaction. Acquired inventory was recorded at net realizable value, with significant estimates relating to the time expected to dispose of inventory, disposal costs and commensurate profit. Personal property, consisting primarily of leasehold improvements and furniture, fixtures and equipment, were valued using the cost method, which requires significant estimates related to replacement costs of acquired personal property, as well as estimates of physical deterioration. Real estate was valued through a combination of income and market approaches and significant estimates underlying these valuations include market comparable pricing and capitalization rates, which the independent valuation firm assisted management in determining.

The Sunflower trade name was accounted for as a "defensive intangible asset" with an estimated useful life of 10 years from the date of the Sunflower Transaction. Acquired liquor licenses were valued using a cost approach.

### Unaudited supplemental pro forma information

The following table presents unaudited supplemental pro forma consolidated results of operations information for 2012. The unaudited supplemental pro forma consolidated results of operations information gives effect to certain adjustments, including depreciation and amortization of the assets acquired and liabilities assumed based on their estimated fair values and changes in interest expense resulting from changes in consolidated debt, as if the Sunflower Transaction occurred at the beginning of 2011:

	Year Ended December 30, 2012
Net sales .....	\$1,990,963
Net income .....	\$ 20,672

The unaudited supplemental pro forma consolidated results of operations information is provided for illustrative purposes only and does not purport to present what the actual results of operations would have been had the Sunflower Transaction actually occurred on the dates indicated, nor does it purport to represent results of operations for any future period. The unaudited supplemental pro forma information includes certain non-recurring costs incurred as a result of the Sunflower Transaction. The information does not reflect any cost savings or other benefits that may be obtained through synergies among the operations of the Company, except to the extent realized in 2012.

### 5. Accounts Receivable

A summary of accounts receivable is as follows:

	As Of	
	December 28, 2014	December 29, 2013
Vendor .....	\$ 8,246	\$5,183
Landlord receivable .....	1,993	1,034
Medical insurance receivable .....	—	1,089
Other .....	3,852	2,218
Total .....	<u>\$14,091</u>	<u>\$9,524</u>

Medical insurance receivables relate to amounts receivable from the Company's health insurance carrier for claims in excess of stop-loss limits. See Note 15, "Self-Insurance Programs" for more information.

Landlord receivable relates to amounts receivable from landlords for lease incentives.

As of December 28, 2014 and December 29, 2013, the Company had recorded an allowance of \$0.3 million and \$0.3 million, respectively, for certain receivables.

### 6. Prepaid Expenses and Other Current Assets

A summary of prepaid expenses and other current assets is as follows:

	As Of	
	December 28, 2014	December 29, 2013
Income tax receivable .....	\$ 6,015	\$1,427
Prepaid expenses .....	4,769	6,209
Other current assets .....	368	413
Total .....	<u>\$11,152</u>	<u>\$8,049</u>

Other current assets consist primarily of current portion of deferred financing costs.

## 7. Property and Equipment

A summary of property and equipment, net is as follows:

	As Of	
	December 28, 2014	December 29, 2013
Buildings .....	\$ 115,925	\$ 106,580
Furniture, fixtures and equipment .....	246,830	188,074
Leasehold improvements .....	216,068	167,530
Construction in progress .....	58,719	14,060
Total property and equipment .....	637,542	476,244
Accumulated depreciation and amortization .....	(182,653)	(127,414)
Property and equipment, net .....	<u>\$ 454,889</u>	<u>\$ 348,830</u>

A summary of leased property and equipment under capital and financing lease obligations is as follows:

	As of	
	December 28, 2014	December 29, 2013
Capital Leases—Buildings		
Gross asset balance .....	\$ 11,338	\$ 2,225
Accumulated depreciation .....	(1,364)	(742)
Net .....	<u>\$ 9,974</u>	<u>\$ 1,483</u>
Capital Leases—Equipment		
Gross asset balance .....	498	842
Accumulated depreciation .....	(488)	(657)
Net .....	<u>\$ 10</u>	<u>\$ 185</u>
Financing Leases		
Gross asset balance .....	129,614	104,355
Accumulated depreciation .....	(9,012)	(6,204)
Net .....	<u>\$120,602</u>	<u>\$ 98,151</u>

Depreciation expense was \$60.5 million, \$47.2 million and \$34.7 million for 2014, 2013 and 2012, respectively.

During the fourth quarter of 2014, the Company determined that certain store level equipment was not being depreciated over the proper useful lives. The Company made an entry resulting in an additional \$4.4 million of depreciation expense which was recorded as Direct store expense in the Consolidated Statements of Operations. This error correction was not material to any prior period. Also during the fourth quarter of 2014, the Company determined that qualified store development costs were not being properly deferred as Construction in progress until the time of store opening. This error correction, which was not material to any prior period, resulted in an increase in Construction in progress and a reduction of Direct store expense of \$3.6 million in the Consolidated Statements of Operations.



## 8. Intangible Assets

A summary of the activity and balances in intangible assets is as follows:

	Balance at December 30, 2012	Additions	Other(a)	Balance at December 29, 2013
<b>Gross Intangible Assets</b>				
Indefinite-lived trade names . . . . .	\$182,937	\$ —	\$—	\$182,937
Indefinite-lived liquor licenses . . . . .	2,036	—	(13)	2,023
Finite-lived trade names . . . . .	1,800	—	—	1,800
Finite-lived leasehold interests . . . . .	12,574	—	—	12,574
Total intangible assets . . . . .	<u>\$199,347</u>	<u>\$ —</u>	<u>\$(13)</u>	<u>\$199,334</u>
<b>Accumulated Amortization</b>				
Finite-lived trade names . . . . .	\$ (105)	\$ (180)	\$—	\$ (285)
Finite-lived leasehold interests . . . . .	(2,470)	(1,112)	—	(3,582)
Total accumulated amortization . . . . .	<u>\$ (2,575)</u>	<u>\$(1,292)</u>	<u>\$—</u>	<u>\$ (3,867)</u>
	Balance at December 29, 2013	Additions	Other	Balance at December 28, 2014
<b>Gross Intangible Assets</b>				
Indefinite-lived trade names . . . . .	\$182,937	\$ —	\$—	\$182,937
Indefinite-lived liquor licenses . . . . .	2,023	—	—	2,023
Finite-lived trade names . . . . .	1,800	—	—	1,800
Finite-lived leasehold interests . . . . .	12,574	—	—	12,574
Total intangible assets . . . . .	<u>\$199,334</u>	<u>\$ —</u>	<u>\$—</u>	<u>\$199,334</u>
<b>Accumulated Amortization</b>				
Finite-lived trade names . . . . .	\$ (285)	\$ (180)	\$—	\$ (465)
Finite-lived leasehold interests . . . . .	(3,582)	(1,111)	—	(4,693)
Total accumulated amortization . . . . .	<u>\$ (3,867)</u>	<u>\$(1,291)</u>	<u>\$—</u>	<u>\$ (5,158)</u>

a) The Company sold one liquor license obtained in the Sunflower Transaction in 2013.

Amortization expense was \$1.3 million, \$1.3 million and \$1.1 million for 2014, 2013 and 2012, respectively. Future amortization associated with the net carrying amount of finite-lived intangible assets is as follows:

2015 . . . . .	\$1,292
2016 . . . . .	1,044
2017 . . . . .	967
2018 . . . . .	967
2019 . . . . .	950
Thereafter . . . . .	3,996
Total amortization . . . . .	<u>\$9,216</u>

The remaining weighted-average amortization period of leasehold interests acquired total 10.7 years. The remaining amortization period of the finite-lived trade name is 7.4 years.

## 9. Goodwill

The balance of our goodwill has been \$368.1 million as of December 28, 2014, December 29, 2013 and December 30, 2012. As of December 28, 2014, December 29, 2013 and December 30, 2012, the Company had no accumulated goodwill impairment losses.

## 10. Other Assets

A summary of other assets is as follows:

	As Of	
	December 28, 2014	December 29, 2013
Insurance deposits .....	\$14,726	\$ 9,850
Other .....	3,075	3,285
Total .....	<u>\$17,801</u>	<u>\$13,135</u>

## 11. Accrued Salaries and Benefits

A summary of accrued salaries and benefits is as follows:

	As Of	
	December 28, 2014	December 29, 2013
Bonuses .....	\$12,138	\$ 8,393
Accrued payroll .....	9,196	6,904
Vacation .....	7,476	6,634
Other .....	877	356
Total .....	<u>\$29,687</u>	<u>\$22,287</u>

## 12. Other Accrued Liabilities

A summary of other accrued liabilities is as follows:

	As Of	
	December 28, 2014	December 29, 2013
Gift cards .....	\$ 9,836	\$ 7,629
Workers' compensation / general liability reserves .....	9,308	5,575
Sales and use tax liabilities .....	6,345	5,723
Medical insurance claim reserves .....	5,008	4,167
Unamortized lease incentives .....	3,407	1,660
Accrued occupancy related (CAM, property taxes, etc.) .....	3,119	2,646
Interest .....	1,143	1,321
Closed store reserves .....	433	1,413
Other .....	2,795	2,824
Total .....	<u>\$41,394</u>	<u>\$32,958</u>

### 13. Long-Term Debt

A summary of long-term debt is as follows:

Facility	Maturity	Interest Rate	As Of	
			December 28, 2014	December 29, 2013
<b>Senior Secured</b>				
Term Loan, net of original issue discount .....	April 2020	Variable	\$256,357	\$311,240
\$60.0 million Revolving Credit Facility .....	April 2018	Variable	—	—
<b>Total Debt</b> .....			256,357	311,240
Less current portion .....			(7,746)	(5,822)
<b>Long-term debt, net of current portion</b> .....			<u>\$248,611</u>	<u>\$305,418</u>

Current portion of long-term debt is presented net of issue discount of \$1.0 million and \$1.2 million at December 28, 2014 and December 29, 2013, respectively. The noncurrent portion of long-term debt is presented net of issue discount of \$3.9 million and \$5.8 million at December 28, 2014 and December 29, 2013, respectively.

#### Debt Maturities

Aggregate annual maturities on long-term debt as of December 28, 2014 for each of the years are as follows:

2015 .....	\$ 8,750
2016 .....	7,000
2017 .....	7,000
2018 .....	5,250
2019 .....	7,000
Thereafter .....	<u>226,250</u>
Gross principal .....	261,250
Less: discount .....	<u>(4,893)</u>
Total debt at December 28, 2014 .....	<u>\$256,357</u>

#### Senior Secured Credit Facilities

##### April 2013 Refinancing

On April 23, 2013, the Company's subsidiary, Sprouts Farmers Markets Holdings, LLC ("Intermediate Holdings"), as borrower, refinanced (the "April 2013 Refinancing") the Former Revolving Credit Facility and the Former Term Loan (each, as defined below), by entering into a new credit facility (the "Credit Facility"). The Credit Facility provides for a \$700.0 million term loan (the "Term Loan") and a \$60.0 million senior secured revolving credit facility (the "Revolving Credit Facility").

The proceeds of the Term Loan were used to repay in full the outstanding Former Term Loan balance of \$403.1 million. Such repayment resulted in an \$8.2 million loss on extinguishment of debt due to the write-off of deferred financing costs and original issue discount. No amounts were outstanding under the Former Revolving Credit Facility. The remaining proceeds from the Term Loan, together with cash on hand, were used to make a \$282.0 million distribution to the Company's equity holders, to make payments of \$13.9 million to vested option holders and to pay transaction fees and expenses related to the refinancing.

The terms of the Credit Facility allow the Company, subject to certain conditions, to increase the amount of the term loans and revolving commitments thereunder by an aggregate incremental amount of up to \$160.0 million, plus an additional amount, so long as after giving effect to such increase, (i) in the case of incremental loans that rank *pari passu* with the initial term loans, the net first lien leverage ratio does not exceed 4.00 to 1.00, and (ii) in the case of incremental loans that rank junior to the initial Term Loan, the total leverage ratio does not exceed 5.25 to 1.00.

#### *Guarantees*

Obligations under the Credit Facility are guaranteed by the Company and all of its current and future wholly owned material domestic subsidiaries. Borrowings under the Credit Facility are secured by (i) a pledge by Sprouts of its equity interests in Intermediate Holdings and (ii) first-priority liens on substantially all assets of Intermediate Holdings and the subsidiary guarantors, in each case, subject to permitted liens and certain exceptions.

#### *Voluntary Prepayments on Term Loan*

On August 14, 2014, the Company made a \$50.0 million voluntary principal payment on the Term Loan. Such payment resulted in a \$1.1 million loss on extinguishment of debt due to the write-off of deferred financing costs and original issue discount for the portion of the debt repaid. This loss on extinguishment of debt is reflected in the Company's statements of operations for the year ended December 28, 2014.

On December 27, 2013, the Company made a \$40.0 million voluntary principal payment on the Term Loan. Such repayment resulted in a \$1.0 million loss on extinguishment of debt due to the write-off of deferred financing costs and original issue discount for the portion of the debt repaid. This loss on extinguishment of debt is reflected in the Company's statement of operations for the year ended December 29, 2013.

As of December 28, 2014, the outstanding balance of the Term Loan was \$256.4 million, net of issue discount of \$4.9 million. Financing fees and issue discount are being amortized to interest expense over the term of the Term Loan.

#### *Term Loan and Partial Repayment in IPO*

On August 6, 2013, the Company used \$340.0 million of the net proceeds from its IPO to make a partial repayment of the Term Loan. Such repayment resulted in a \$9.0 million loss on extinguishment of debt due to the write-off of deferred financing costs and original issue discount for the portion of the debt repaid. This loss on extinguishment of debt is reflected in the Company's statement of operations for the year ended December 29, 2013.

#### *Interest and Applicable Margin*

All amounts outstanding under the Credit Facility will bear interest, at the Company's option, at a rate per annum equal to LIBOR (with a 1.00% floor with respect to Eurodollar borrowings under the Term Loan), adjusted for statutory reserves, plus a margin equal to 3.00%, or an alternate base rate, plus a margin equal to 2.00%, as set forth in the Credit Facility. These interest margins were reduced to their current levels (from 3.50% and 2.50%, respectively) effective August 2, 2013, as a result of (i) the consummation of the Company's IPO, and (ii) the Company achieving a reduction in the net first lien leverage ratio to less than or equal to 2.75 to 1.00.

#### *Payments and Prepayments*

The Term Loan will mature in April 2020 and will amortize at a rate per annum, in four equal quarterly installments, in an aggregate amount equal to 1.00% of the original principal balance, with the balance due on the maturity date.

Subject to exceptions set forth therein, the Credit Facility requires mandatory prepayments in amounts equal to (i) 50% (reduced to 25% if net first lien leverage is less than 3.00 to 1.00 but greater than 2.50 to 1.00 and 0% if net first lien leverage is less than 2.50 to 1.00) of excess cash flow (as defined in the Credit Facility) at the end of each fiscal year, (ii) 100% of the net cash proceeds from certain non-ordinary course asset sales by the Company or any subsidiary guarantor (subject to certain exceptions and reinvestment provisions) and (iii) 100% of the net cash proceeds from the issuance or incurrence of debt by the Company or any of its subsidiaries not permitted under the Credit Facility.

Voluntary prepayments of borrowings under the Credit Facility are permitted at any time, in agreed-upon minimum principal amounts and are not subject to premium or penalty (except LIBOR breakage costs, if applicable).

#### *Revolving Credit Facility*

The Credit Facility includes a \$60.0 million Revolving Credit Facility which matures in April 2018. The Revolving Credit Facility includes letter of credit and \$5.0 million swingline loan subfacilities. Letters of credit issued under the facility reduce the borrowing capacity on the total facility. There are no amounts outstanding on the Revolving Credit Facility at December 28, 2014. Letters of credit totaling \$7.4 million have been issued as of December 28, 2014 primarily to support the Company's insurance programs. Amounts available under the Revolving Credit Facility at December 28, 2014 totaled \$52.6 million.

Interest terms on the Revolving Credit Facility are the same as the Term Loan.

The Company capitalized debt issuance costs of \$1.1 million related to the Revolving Credit Facility, which are being amortized to interest expense over the term of the Revolving Credit Facility.

Under the terms of the Credit Facility, the Company is obligated to pay a commitment fee on the available unused amount of the Revolving Credit Facility commitments equal to 0.50% per annum.

#### *Covenants*

The Credit Facility contains financial, affirmative and negative covenants. The negative covenants include, among other things, limitations on the Company's ability to:

- incur additional indebtedness;
- grant additional liens;
- enter into sale-leaseback transactions;
- make loans or investments;
- merge, consolidate or enter into acquisitions;
- pay dividends or distributions;
- enter into transactions with affiliates;
- enter into new lines of business;
- modify the terms of subordinated debt or other material agreements; and
- change its fiscal year

Each of these covenants is subject to customary or agreed-upon exceptions, baskets and thresholds.

In addition, if the Company has any amounts outstanding under the Revolving Credit Facility as of the last day of any fiscal quarter, the Revolving Credit Facility requires the borrower to maintain a ratio of Revolving Facility Credit exposure to consolidated trailing 12-month EBITDA (as defined in the Credit Facility) of no more than 0.75 to 1.00 as of the end of each such fiscal quarter.

The Company was in compliance with all applicable covenants under the Credit Facility as of December 28, 2014.

**Former Term Loan and Revolving Credit Facility**

On April 18, 2011, the Company, through a subsidiary, entered into senior secured credit facilities (“Former Senior Secured Credit Facilities”). The Former Senior Secured Credit Facilities included a \$310.0 million term loan (“Former Term Loan”) and a \$50.0 million revolving credit facility (“Former Revolving Credit Facility”).

During April 2012, the Company amended the Former Senior Secured Credit Facilities and used the incremental commitments provision to borrow an additional \$100.0 million, net of financing fees of \$0.5 million and issue discount of \$2.7 million, and used the proceeds to effectuate the Sunflower Transaction in May 2012.

In connection with the April 2013 Refinancing, the Company repaid the Former Term Loan in its entirety and recorded a related \$8.2 million loss on extinguishment of debt as reflected in the consolidated statement of operations for the year ended December 29, 2013.

Between 2011 and 2012, the Company capitalized \$1.8 million of debt issuance costs (financing fees), which were being amortized to interest expense over the term of the loan. Additionally, \$16.7 million of lender fees were reflected as a discount on the Former Term Loan and were being charged to interest expense over the term of the Former Term Loan.

**Senior Subordinated Promissory Notes**

In May 2012, the Company issued \$35.0 million aggregate principal amount of 10.0% senior subordinated promissory notes (“Senior Subordinated Promissory Notes”). Interest accrued at 10.0% annually for the first three years, increasing by 1.0% each year thereafter.

On May 31, 2013, the Company repaid the entire balance of \$35.0 million of outstanding Senior Subordinated Promissory Notes and paid \$0.3 million of interest accrued to date.

**14. Other Long-Term Liabilities**

A summary of other long-term liabilities is as follows:

	<b>As Of</b>	
	<b>December 28, 2014</b>	<b>December 29, 2013</b>
Unamortized lease incentives .....	\$31,282	\$18,248
Deferred rent .....	14,176	10,762
Workers' compensation / general liability reserves .....	12,738	13,219
Unfavorable lease liability .....	11,408	12,884
ARO liability .....	2,952	2,575
Closed store reserves .....	1,352	3,300
Other .....	163	429
Total .....	<u>\$74,071</u>	<u>\$61,417</u>

Unfavorable leasehold interests of \$16.7 million were recognized in connection with previous business combinations and are being amortized on a straight-line basis over the term of the underlying leases.

## 15. Self-Insurance Programs

### *General Liability and Workers' Compensation*

The Company carries insurance policies for general liability and workers' compensation to minimize the risk of loss due to accident, injury and commercial liability claims resulting from its operations, and to comply with certain legal and contractual requirements.

The Company retains certain levels of exposure in its self-insurance programs and purchases coverage from third-party insurers for exposures in excess of those levels. In addition to expensing premiums and other costs relating to excess coverage, the Company establishes reserves for claims, both reported and incurred but not reported ("IBNR"). IBNR claims are estimated using historical claim information, demographic factors, severity factors and other actuarial assumptions. See Note 12, "Other Accrued Liabilities," and Note 14, "Other Long-Term Liabilities" for amounts recorded for general liability and workers' compensation liabilities.

### *Medical*

The Company is self-insured for medical claims up to certain stop-loss limits. Such costs are accrued based on known claims and an estimate of IBNR claims. IBNR claims are estimated using historical claim information, demographic factors, severity factors and other actuarial assumptions. At December 29, 2013, the Company had recorded a \$1.1 million receivable from its medical insurance carrier for payments made in excess of aggregate stop-loss limits. The Company received payment for the 2013 receivable during 2014. No receivable was recorded as of December 28, 2014 as the aggregate stop-loss limit was not exceeded.

The estimated accruals for the self-insurance liabilities could be significantly affected if future occurrences and claims differ from historical trends.

## 16. Defined Contribution Plan

The Company maintains the Sprouts Farmers Market, Inc. Employee 401(k) Savings Plan (the "Plan"), which is a defined contribution plan covering all eligible team members. Under the provisions of the Plan, participants may direct the Company to defer a portion of their compensation to the Plan, subject to the Internal Revenue Code limitations. The Company provides for an employer matching contribution equal to 50% of each dollar contributed by the participants up to 6% of their eligible compensation.

Total expense recorded for the matching under all defined contribution plans:

	Year Ended		
	December 28, 2014	December 29, 2013	December 30, 2012
	\$1,980	\$1,583	\$1,128

## 17. Closed Store Reserves

A summary of closed store reserve activity is as follows:

	As Of	
	December 28, 2014	December 29, 2013
Beginning balance . . . . .	\$ 4,713	\$ 5,243
Additions . . . . .	688	363
Usage . . . . .	(3,204)	(1,728)
Adjustments . . . . .	(412)	835
Ending balance . . . . .	<u>\$ 1,785</u>	<u>\$ 4,713</u>

Additions made during 2014 relate to the closure and relocation of one store and to the closure and relocation of the Texas warehouse, and usage during 2014 relates to lease payments made during the period for closed stores. Adjustments made during 2014 include a \$0.4 million favorable reserve adjustment due to a sublease for the Sunflower administrative office and a \$1.2 million favorable reserve adjustment for one store due to settlement with the landlord. Also during 2014, the Company determined that it should have been recording accretion expense for store closure reserves and made a correcting entry of \$0.9 million to adjust the liability for closed stores to include such accretion for prior periods. The effect of this error on the Company's financial statements was not material to any prior period. Store closure and exit costs for 2013 include charges related to the closure of a former Sunflower warehouse, and adjustments to sublease estimates for stores and facilities already closed.

## 18. Income Taxes

In July 2013, in connection with the IPO, the Company converted from a limited liability company to a C-corporation. During the period from April 17, 2011 until the corporate conversion, the Company had elected to be taxed as a corporation for income tax purposes.

### Income Tax Provision

The income tax provision consists of the following:

	Year Ended		
	December 28, 2014	December 29, 2013	December 30, 2012
U.S. Federal—current . . . . .	\$(41,217)	\$(15,684)	\$ (309)
U.S. Federal—deferred . . . . .	(17,007)	(12,203)	(12,687)
U.S. Federal—total . . . . .	(58,224)	(27,887)	(12,996)
State—current . . . . .	(7,815)	(3,299)	(1,105)
State—deferred . . . . .	(375)	(1,555)	(1,166)
State—total . . . . .	(8,190)	(4,854)	(2,271)
Total provision . . . . .	<u>\$(66,414)</u>	<u>\$(32,741)</u>	<u>\$(15,267)</u>

### Tax Rate Reconciliation

Income tax provision differed from the amounts computed by applying the U.S. federal income tax rate to pretax income as a result of the following:

	Year Ended		
	December 28, 2014	December 29, 2013	December 30, 2012
Federal statutory rate . . . . .	35.00%	35.00%	35.00%
Increase in income taxes resulting from:			
State income taxes, net of federal benefit . . . . .	3.78	5.18	5.17
Nondeductible transaction costs . . . . .	—	—	3.38
Other, net . . . . .	(0.63)	(1.23)	0.36
Effective tax rate . . . . .	<u>38.15%</u>	<u>38.95%</u>	<u>43.91%</u>

The effective income tax rate decreased to 38.15% in 2014 from 38.95% in 2013 as a result of increased enhanced charitable food contribution deductions for 2014. The effective income tax rate decreased to 38.95% in 2013 from 43.91% in 2012 as a result of increased tax credits and charitable contributions for 2013 and the non-deductible transaction costs incurred in 2012 related to the Sunflower Transaction.



Excess tax benefits associated with stock option exercises are credited to stockholders' equity. The Company uses the tax law ordering approach of intraperiod allocation to allocate the benefit of windfall tax benefits based on provisions in the tax law that identify the sequence in which those amounts are utilized for tax purposes. The income tax benefits resulting from stock awards that were credited to stockholders' equity were \$47.3 million, \$17.8 million and \$0.1 million for the years ended December 28, 2014, December 29, 2013 and December 30, 2012, respectively. The income tax benefit for the year ended December 28, 2014 included \$1.4 million of income tax benefits related to stock award activity in 2013. The excess tax benefits are not credited to stockholders' equity until the deduction reduces income taxes payable.

### **Deferred Taxes**

Significant components of the Company's deferred tax assets and deferred tax liabilities are as follows:

	As Of	
	December 28, 2014	December 29, 2013
Deferred tax assets		
Employee benefits . . . . .	\$ 17,930	\$ 14,677
Net operating loss carryforwards and tax credits . . . . .	3,282	13,263
Lease related . . . . .	81,014	63,512
Other accrued liabilities . . . . .	7,028	6,714
Intangible assets . . . . .	—	6,496
Charitable contribution carryforward . . . . .	8,889	2,204
Inventories and other . . . . .	1,073	538
Total gross deferred tax assets . . . . .	<u>119,216</u>	<u>107,404</u>
Deferred tax liabilities		
Depreciation and amortization . . . . .	(97,731)	(73,991)
Intangible assets . . . . .	(4,020)	—
Other . . . . .	(485)	—
Total gross deferred tax liabilities . . . . .	<u>102,236</u>	<u>(73,991)</u>
Net deferred tax asset . . . . .	<u>\$ 16,980</u>	<u>\$ 33,413</u>

A valuation allowance is established for deferred tax assets if it is more likely than not that these items will either expire before the Company is able to realize their benefits, or that the realization of future deductions is uncertain.

If realized, \$0.1 million of net operating loss carry forwards will be recognized as a benefit through additional paid-in capital. Management performs an assessment over future taxable income to analyze whether it is more likely than not that some portion or all of the deferred tax assets will not be realized. The ultimate realization of deferred tax assets is dependent upon the generation of future taxable income during the periods in which those temporary differences become deductible. The Company has evaluated all available positive and negative evidence and believes it is probable that the deferred tax assets will be realized and has not recorded a valuation allowance against the Company's deferred tax assets as of December 28, 2014 and December 29, 2013.

At December 28, 2014 and December 29, 2013, the Company has approximately \$4.6 million and \$36.6 million of federal net operating loss carryforwards, respectively, which are available to offset future federal taxable income from 2029 through 2033. The Company has net operating loss carryforwards for state income tax purposes of \$3.9 million and \$8.4 million as of December 28, 2014 and December 29, 2013, respectively, which are available to offset future state taxable income from 2017 through 2034. The

utilization of certain of the Company's net operating loss carryforwards may be limited in a given year. The Company has alternative minimum tax credits of \$0.9 million which are available to offset future income taxes. These credits have no expiration date. The Company has general business credits of \$0.8 million which are available to offset future income taxes until 2031 through 2034 and state income tax credits of \$0.3 million which are available to offset future state income taxes until 2020 through 2025.

Federal tax laws impose restrictions on the utilization of net operating loss carryforwards and tax credit carryforwards in the event of an "ownership change," as defined by federal income tax code. Such an ownership change occurred on May 29, 2012, concurrent with the acquisition of Sunflower. The Company's ability to utilize net operating loss carryforwards and tax credit carryforwards is subject to restrictions pursuant to these provisions. Utilization of the federal net operating loss and tax credits will be limited annually and any unused limitation in a given year may be carried forward to the next year.

In September 2013 the Internal Revenue Service issued final regulations related to tangible property, which govern when a taxpayer must capitalize or deduct expenses for acquiring, maintaining, repairing and replacing tangible property. The regulations are effective for tax years beginning January 1, 2014, however early adoption is permitted. The Company adopted the regulations for the tax year beginning December 30, 2013. The Company has analyzed the impacts of the tangible property regulations and has determined they are in compliance with the regulations.

The Company applies the authoritative accounting guidance under ASC 740 for the recognition, measurement, classification and disclosure of uncertain tax positions taken or expected to be taken in a tax return.

A reconciliation of the beginning and ending amounts of unrecognized tax benefits is as follows:

	As Of		
	December 28, 2014	December 29, 2013	December 30, 2012
Beginning balance . . . . .	\$410	\$150	\$—
Additions based on tax positions related to the current year . . . . .	216	260	150
Net deferred tax asset (liability) . . . . .	<u>\$626</u>	<u>\$410</u>	<u>\$150</u>

At December 28, 2014 and December 29, 2013, the Company had unrecognized tax benefits of \$0.6 million and \$0.4 million (tax effected) that would impact the effective tax rate if recognized.

The Company's policy is to recognize accrued interest and penalties as a component of income tax expense.

The Company anticipates an increase in the total amount of unrecognized tax benefits during the next twelve months related to depreciation for transaction cost allocation in the amount of \$0.1 million.

The Company files income tax returns with federal and state tax authorities within the United States. The statute of limitations remains open for federal and state income tax examinations for the tax years 2011, 2012 and 2013. The statute of limitations remains open for Sunflower's pre-merger federal tax returns for 2010 through 2012 and state tax returns for 2008 through 2012.

## 19. Related-Party Transactions

The Company incurred costs related to its use of a private aircraft owned by a member of senior management. During 2012, fees paid in connection with the use of the aircraft were \$0.6 million. During 2012, the Company purchased the aircraft for \$3.2 million.

Two stockholders are investors in a company that is a supplier of coffee to the Company. During 2014, 2013 and 2012, purchases from this company were \$8.3 million, \$7.9 million and \$5.6 million, respectively. As of December 28, 2014 and December 29, 2013 the Company had no receivable recorded from this vendor. As of December 30, 2012, the Company had recorded \$0.4 million of accounts receivable due from this vendor related to vendor rebates. As of December 28, 2014, December 29, 2013 and December 30, 2012, the Company had recorded accounts payable due to this vendor of \$0.5 million, \$0.7 million and \$0.4 million, respectively.

In connection with our Credit Facility, we paid an arrangement fee of \$0.8 million to an affiliate of Apollo Global Management, LLC (together with its subsidiaries and the investment funds affiliated with, and co-investment vehicles (the "Apollo Funds") managed by, Apollo Management VI, L.P., ("Apollo"). Apollo Global Securities, LLC, another affiliate of Apollo, was an underwriter of our IPO and secondary offerings that closed on August 18, 2014, April 2, 2014, and December 2, 2013, and received fees of approximately \$0.9 million, \$1.3 million, \$0.8 million and \$1.0 million, respectively.

One of our senior executives purchased stock in a technology supplier to the Company in January 2015. During 2014, 2013 and 2012, purchases from this company were \$5.2 million, \$3.6 million and \$1.1 million, respectively. As of December 28, 2014, December 29, 2013 and December 30, 2012, the Company had no receivable recorded from this vendor. As of December 28, 2014 and December 29, 2013, the Company had recorded accounts payable due to this vendor of \$0.6 million and \$0.4 million, respectively. There was no accounts payable recorded for this vendor as of December 30, 2012.

## 20. Commitments and Contingencies

### *Operating Lease Commitments*

The Company's leases include stores, office and warehouse buildings. These leases had an average remaining lease term of approximately nine years as of December 28, 2014.

Rent expense charged to operations under operating leases in 2014, 2013 and 2012 totaled \$72.9 million, \$64.7 million and \$54.2 million, respectively.

Future minimum lease obligations for operating leases with initial terms in excess of one year at December 28, 2014 are as follows:

2015 .....	\$ 87,137
2016 .....	99,926
2017 .....	104,585
2018 .....	102,986
2019 .....	98,930
Thereafter .....	<u>655,780</u>
Total payments .....	<u>\$1,149,344</u>

The Company has subtenant agreements under which it will receive rent as follows:

2015 .....	\$1,404
2016 .....	1,462
2017 .....	1,240
2018 .....	1,005
2019 .....	683
Thereafter .....	<u>1,936</u>
Total subtenant rent .....	<u>\$7,730</u>

### **Capital and Financing Lease Commitments**

The Company is committed under certain capital and financing leases for rental of buildings and equipment. These leases expire or become subject to renewal clauses at various dates from 2015 to 2032.

As of December 28, 2014, future minimum lease payments required by all capital and financing leases during the initial lease term are as follows:

<u>Fiscal Year</u>	<u>Capital Leases</u>	<u>Financing Leases</u>
2015 .....	\$ 1,452	\$ 13,700
2016 .....	1,451	13,882
2017 .....	1,451	13,952
2018 .....	1,451	14,084
2019 .....	1,294	13,591
Thereafter .....	10,097	65,956
Total .....	17,196	135,165
Plus balloon payment (financing leases) .....	—	67,998
Less amount representing interest .....	(6,000)	(88,688)
Net present value of capital and financing lease obligations .....	11,196	114,475
Less current portion .....	(662)	(3,447)
Total long-term .....	<u>\$10,534</u>	<u>\$111,028</u>

- (1) At December 28, 2014 the Company has also recorded a current financing lease obligation and related construction in progress totaling \$25.0 million for one of its administrative facilities as it was deemed the owner during the construction period under lease accounting guidance. However, the Company expects that there will be no continuing involvement provisions in effect at the end of the construction period and therefore will be able to remove the asset and corresponding financing lease obligation at the end of the construction period in the first quarter of fiscal 2015 and therefore has not included the lease obligation in the future lease payment schedule above.

The final payment under the financing lease obligations is a noncash payment which represents the conveyance of the property to the buyer-lessor at the end of the lease term, described as balloon payment in the table above.

In connection with the acquisition of Sunflower, the Company recorded a purchase price allocation of \$22.6 million for financing lease obligations. The Company has recorded these liabilities at their estimated fair values at date of acquisition.

### **Other Commitments and Contingencies**

The Company is exposed to claims and litigation matters arising in the ordinary course of business and uses various methods to resolve these matters that are believed to best serve the interests of the Company's stakeholders. The Company's primary contingencies are associated with insurance and self-insurance obligations. Estimation of insurance and self-insurance liabilities require significant judgments, and actual claim settlements and associated expenses may differ from the Company's current provisions for loss. See Note 15, "Self-Insurance Programs" for more information.

During 2012, the Company settled a trademark dispute for \$2.7 million.

In addition to our lease obligations, the Company maintains certain purchase commitments with various vendors to ensure its operational needs are fulfilled. As of December 28, 2014, such future purchase commitments consisted of \$377.1 million.

One individual purchase commitment which is in effect from October 1, 2014 through December 31, 2017 for certain goods requires the Company to purchase approximately \$76.3 million, \$101.0 million and \$133.8 million for fiscal years 2015, 2016 and 2017, respectively. Purchase commitments under this agreement are based on volumes and commodities prices in effect at the time of purchase. The amounts above were calculated based on current commodities prices. From October 1, 2014 through December 28, 2014, the Company purchased \$15.7 million under this agreement.

Other commitments related to the Company's business operations cover varying periods of time and are not significant. These commitments are expected to be fulfilled with no adverse consequences to the Company's operations or financial conditions.

## **21. Capital stock**

### ***Common stock***

On August 6, 2013, the Company completed its initial public offering of 21,275,000 shares of common stock of Sprouts Farmers Market, Inc., including 2,775,000 shares of common stock issued as a result of the exercise in full of the underwriters' option to purchase additional shares, at a price of \$18.00 per share. The Company sold 20,477,215 shares of common stock, including the additional shares, and certain stockholders sold the remaining 797,785 shares.

The Company received net proceeds from the IPO of approximately \$344.1 million, after deducting underwriting discounts and offering expenses.

As of December 28, 2014, 151,833,334 shares of common stock have been issued by the Company, 10.4% of which are held by the Apollo Funds. As of December 28, 2014, 9,232,525 shares of common stock are reserved for issuance under the Sprouts Farmers Market, Inc. 2013 Incentive Plan (see Note 23, "Equity-Based Compensation"). During 2014, options were exercised in exchange for the issuance of 4,216,774 shares of common stock, including a total of 2,340,639 options exercised and the stock sold in our April and August secondary offerings. During 2013, options were exercised in exchange for the issuance of 1,194,999 shares of common stock and the Company repurchased 12,375 of the shares of common stock issued in one exercise. During 2012, options were exercised in exchange for the issuance of 189,585 shares of common stock and subsequently, the Company repurchased 24,585 of the shares of common stock.

During 2013, the Company received \$0.2 million from certain officers as the return of deemed profits on the purchase of stock in our IPO and the subsequent sale of our stock within six months. These proceeds are included in "Issuance of shares in IPO, net of issuance costs" in the consolidated statements of stockholders' equity and in "Proceeds from the issuance of shares" in the consolidated statements of cash flows.

During 2012, 62,271 of the Company's shares that were previously held in escrow pursuant to indemnification arrangements set forth in agreements entered into in connection with the Sunflower Transaction were forfeited pursuant to the terms of such agreements and redistributed to certain Company equity holders in accordance with the terms of such agreements and the Company's LLC Agreement.

### ***Preferred Stock***

The Company's board of directors is authorized, subject to limitations prescribed by Delaware law, to issue up to 10,000,000 shares of the Company's preferred stock in one or more series, to establish from time to time the number of shares to be included in each series, to fix the designation, powers, preferences, and rights of the shares of each series and any of its qualifications, limitations, or restrictions, in each case without further action by the Company's stockholders. The Company's board of directors can

also increase or decrease the number of shares of any series of preferred stock, but not below the number of shares of that series then outstanding. The Company's board of directors may authorize the issuance of preferred stock with voting or conversion rights that could adversely affect the voting power or other rights of the holders of the common stock. The issuance of preferred stock, while providing flexibility in connection with possible acquisitions and other corporate purposes, could, among other things, have the effect of delaying, deferring, or preventing a change in control of the Company and might adversely affect the market price of the Company's common stock and the voting and other rights of the holders of the Company's common stock. The Company has no current plan to issue any shares of preferred stock.

## 22. Net Income per Share

The computation of net income per share is based on the number of weighted average shares outstanding during the period. The computation of diluted net income per share includes the dilutive effect of share equivalents consisting of incremental shares deemed outstanding from the assumed exercise of options.

A reconciliation of the numerators and denominators of the basic and diluted net income per share calculations is as follows (in thousands, except per share amounts):

	Year Ended		
	December 28, 2014	December 29, 2013	December 30, 2012
Basic net income per share:			
Net income . . . . .	\$107,692	\$ 51,326	\$ 19,500
Weighted average shares outstanding . . . . .	149,751	134,622	119,427
Basic net income per share . . . . .	\$ 0.72	\$ 0.38	\$ 0.16
Diluted net income per share:			
Net income . . . . .	\$107,692	\$ 51,326	\$ 19,500
Weighted average shares outstanding . . . . .	149,751	134,622	119,427
Dilutive effect of equity-based awards:			
Assumed exercise of options to purchase shares . . . . .	4,570	5,143	2,354
Restricted Stock Units ("RSU") . . . . .	7	—	—
Weighted average shares and equivalent shares outstanding . . . . .	154,328	139,765	121,781
Diluted net income per share . . . . .	\$ 0.70	\$ 0.37	\$ 0.16

The computation of diluted earnings per share for the year ended December 28, 2014 does not include 546,567 options as those options were antidilutive. The computation of diluted earnings per share for the year ended December 29, 2013 includes all options as no options were antidilutive. The computation of diluted earnings per share for the year ended December 30, 2012 does not include 1,674,112 options as those options would have been antidilutive.

## 23. Equity-Based Compensation

### 2013 Incentive Plan

The Company's board of directors adopted, and its equity holders approved, the Sprouts Farmers Market, Inc. 2013 Incentive Plan (the "2013 Incentive Plan"). The 2013 Incentive Plan became effective July 31, 2013 in connection with the Company's IPO and replaced the 2011 Option Plan (as defined below) (except with respect to outstanding options under the 2011 Option Plan). The 2013 Incentive Plan serves

as the umbrella plan for the Company's stock-based and cash-based incentive compensation programs for its directors, officers and other team members.

Under the 2013 Incentive Plan, effective July 31, 2013 upon the pricing of the Company's IPO, the Company granted to certain officers and team members options to purchase 396,000 shares of common stock at an exercise price of \$18.00 per share, with grant date fair values of \$4.65 to \$5.92. The Company also granted to independent directors options to purchase 11,112 shares of common stock at an exercise price of \$18.00 per share, with a grant date fair value of \$4.65. The options vest in accordance with the terms set forth in the grant letter and vary depending on if they are time-based or performance-based. Time-based options generally vest ratably over a period of 12 quarters (three years) and performance-based options vest over a period of three years based on financial performance targets set for each year. The options expire seven years from grant date.

On March 4, 2014, under the 2013 Incentive Plan, the Company granted to certain officers and team members time-based options to purchase an aggregate of 320,041 shares of common stock at an exercise price of \$39.01 per share, with a grant date fair value of \$10.66 per share. The Company also granted an aggregate of 108,980 RSUs with a grant date fair value of \$39.01. The options vest ratably over a period of 12 quarters (three years) and the RSUs vest either one-third each year for three years or one-half each year for two years. The options expire seven years from grant date.

On May 19, 2014, under the 2013 Incentive Plan, the Company granted to a team member and to independent members of the Company's board of directors time-based options to purchase an aggregate of 37,047 shares of common stock at an exercise price of \$28.50 per share, with a grant date fair value of \$8.07. The Company also granted to this team member 2,174 RSUs with a grant date fair value of \$28.50 per share. The options vest ratably over a period of 12 quarters (three years) and the RSUs vest either one-third each year for three years. The options expire seven years from grant date.

The aggregate number of shares of common stock that may be issued to team members and directors under the 2013 Incentive Plan may not exceed 10,089,072. Shares subject to awards granted under the 2013 Incentive Plan which are subsequently forfeited, expire unexercised or are otherwise not issued will not be treated as having been issued for purposes of the share limitation. As of December 28, 2014, 9,232,525 shares of common stock are reserved for issuance under the 2013 Incentive Plan.

### ***2011 Option Plan***

In May 2011, the Company adopted the Sprouts Farmers Markets, LLC Option Plan (the "2011 Option Plan") to provide team members or directors of the Company with options to acquire shares of the Company. The Company had authorized 12,100,000 shares for issuance under the 2011 Option Plan. Options may no longer be issued under the 2011 Option Plan.

During 2013, the Company awarded 209,000 options to team members under the 2011 Option Plan at exercise prices of \$9.15 and grant date fair values of \$2.33 to \$3.10.

Prior to the IPO, options were granted to certain team members at a price determined by the Board in its sole discretion. The maximum contractual term for such options was seven years. The options vest in accordance with the terms set forth in the grant letter and vary depending on if they are time-based or performance-based. Time-based options generally vest ratably over a period of 12 quarters (three years) and performance-based options vest over a period of three years based on financial performance targets set for each year. Vesting schedules of future grants may differ. In the event of a change in control as defined in the 2013 Incentive Plan and 2011 Option Plan, all options become immediately vested and exercisable.

Shares issued for option exercises are newly issued shares.

The estimated fair values of options granted during 2014, 2013 and 2012 range from \$1.12 to \$10.66, and were calculated using the following assumptions:

	<u>2014</u>	<u>2013</u>	<u>2012</u>
Dividend yield . . . . .	0.00%	0.00%	0.00%
Expected volatility . . . . .	31.19% to 32.19%	31.03% to 37.38%	32.36% to 38.59%
Risk free interest rate . . . . .	1.20% to 1.33%	0.56% to 1.36%	0.40% to 0.77%
Expected term, in years . . . . .	4.31	4.00 to 5.00	3.75 to 5.00

The grant date weighted average fair value of the 0.9 million options issued but not vested as of December 28, 2014 was \$5.42. The grant date weighted average fair value of the 2.7 million options issued but not vested as of December 29, 2013 was \$2.09. The grant date weighted average fair value of the 5.8 million options issued but not vested as of December 30, 2012 was \$1.45.

The following table summarizes grant date weighted average fair value of options granted and options forfeited:

	<u>Year Ended</u>		
	<u>December 28, 2014</u>	<u>December 29, 2013</u>	<u>December 30, 2012</u>
Grant date weighted average fair value of options granted . . . . .	\$10.39	\$4.27	\$1.99
Grant date weighted average fair value of options forfeited . . . . .	\$ 6.79	\$1.85	\$1.17

Expected volatility is calculated based upon historical volatility data from a group of comparable companies over a timeframe consistent with the expected life of the awards. The expected term is estimated based on the expected period that the options are anticipated to be outstanding after initial grant until exercise or expiration based upon various factors including the contractual terms of the awards and vesting schedules. The expected risk-free rate is based on the U.S. Treasury yield curve rates in effect at the time of the grant using the term most consistent with the expected life of the award. Dividend yield was estimated at zero as the Company does not anticipate making regular future distributions to stockholders.

The following table summarizes option activity:

	<u>Number of Options</u>	<u>Weighted Average Exercise Price</u>	<u>Weighted Average Remaining Contractual Life (In Years)</u>	<u>Aggregate Intrinsic Value</u>
Outstanding at January 1, 2012 . . . . .	9,582,012	\$3.33		
Granted . . . . .	2,609,200	6.32		
Forfeited . . . . .	(398,222)	3.97		
Exercised . . . . .	<u>(220,000)</u>	3.33		\$ 592
Outstanding at December 30, 2012 . . . . .	<u>11,572,990</u>	3.99	<u>5.65</u>	<u>\$59,688</u>
Exercisable—December 30, 2012 . . . . .	5,743,320	3.61	<u>5.45</u>	<u>\$31,849</u>
Vested/Expected to vest—December 30, 2012 . . . . .	11,533,489	3.98	<u>5.65</u>	<u>\$59,639</u>



	<u>Number of Options</u>	<u>Weighted Average Exercise Price</u>	<u>Weighted Average Remaining Contractual Life (In Years)</u>	<u>Aggregate Intrinsic Value</u>
Outstanding at December 30, 2012	11,572,990	\$ 3.99		
Granted	616,112	14.24		
Forfeited	(141,441)	5.24		
Exercised	(1,194,999)	3.20		\$ 38,628
Outstanding at December 29, 2013	<u>10,852,662</u>	3.56	<u>4.82</u>	<u>\$375,866</u>
Exercisable—December 29, 2013	8,120,756	3.16	<u>4.65</u>	<u>\$284,476</u>
Vested/Expected to vest—December 29, 2013	10,754,773	3.52	<u>4.81</u>	<u>\$372,822</u>

	<u>Number of Options</u>	<u>Weighted Average Exercise Price</u>	<u>Weighted Average Remaining Contractual Life (In Years)</u>	<u>Aggregate Intrinsic Value</u>
Outstanding at December 29, 2013	10,852,673	\$ 3.56		
Granted	357,088	37.92		
Forfeited	(107,990)	6.79		
Exercised	(4,216,774)	2.68		\$161,688
Outstanding at December 28, 2014	<u>6,884,997</u>	5.82	<u>3.85</u>	<u>\$187,196</u>
Exercisable—December 28, 2014	6,026,945	4.11	<u>3.65</u>	<u>\$186,757</u>
Vested/Expected to vest—December 28, 2014	6,852,340	5.75	<u>3.84</u>	<u>\$172,957</u>

### **RSUs**

The fair value of RSUs is based on the closing price of the Company's common stock on the grant date. RSUs generally vest annually over a period of two or three years. The estimated fair values of RSUs granted during 2014 range from \$28.50 to \$39.01.

The following table summarizes RSU activity:

	<u>Number of RSUs</u>	<u>Weighted Average Grant Date Fair Value</u>	<u>Weighted Average Remaining Contractual Life (In Years)</u>	<u>Aggregate Intrinsic Value</u>
Outstanding at December 29, 2013	—	—		
Awarded	111,154	38.80		
Released	—	—		
Forfeited	(8,215)	39.01		
Outstanding at December 28, 2014	102,939	38.79	<u>0.99</u>	<u>\$3,369</u>
Expected to vest—December 28, 2014	97,922	38.79	<u>0.96</u>	<u>\$3,205</u>

Equity-based compensation expense was as follows:

	Year Ended		
	December 28, 2014	December 29, 2013	December 30, 2012
Cost of sales, buying and occupancy .....	\$ 695	\$ 672	\$ 502
Direct store expenses .....	788	104	127
Selling, general and administrative expenses .....	3,872	5,004	4,024
Total equity-based compensation expense .....	<u>\$5,355</u>	<u>\$5,780</u>	<u>\$4,653</u>

The Company recognized income tax benefits of \$2.1 million, \$2.3 million and \$1.9 million for 2014, 2013, and 2012, respectively.

As of December 28, 2014, total unrecognized compensation expense related to outstanding options was \$3.7 million, which, if the service and performance conditions are fully met, is expected to be recognized over the next 1.3 years on a weighted-average basis.

As of December 28, 2014, total unrecognized compensation expense related to outstanding RSUs was \$2.7 million, which, if the service and performance conditions are fully met, is expected to be recognized over the next 1.8 years on a weighted-average basis.

During the years ended December 28, 2014, December 29, 2013, and December 30, 2012, the Company received \$11.1 million, \$3.8 million and \$0.5 million in cash proceeds from the exercise of options, respectively.

During the years ended December 28, 2014, December 29, 2013 and December 30, 2012, the Company recorded \$47.3 million, \$13.4 million and \$0.1 million of excess tax benefits from the exercise of options, respectively.

During the years ended December 28, 2014, the Company capitalized \$0.6 million of equity-based compensation expense related to new store development as Property and Equipment. No equity-based compensation was capitalized during the years ended December 29, 2013 and December 30, 2012.

**Item 9. *Changes In and Disagreements with Accountants on Auditing and Financial Disclosure***

None.

**Item 9A. *Controls and Procedures***

***Evaluation of Disclosure Controls and Procedures***

We maintain a system of disclosure controls and procedures (as defined in Rules 13a-15(e) and 15d-15(e) under the Exchange Act) designed to ensure that the information required to be disclosed by us in the reports that we file or submit under the Exchange Act, is recorded, processed, summarized and reported within the time periods specified in the rules and forms of the Securities and Exchange Commission, and is accumulated and communicated to our management, including our Chief Executive Officer (our principal executive officer) and our Chief Financial Officer (our principal financial officer), as appropriate, to allow timely decisions regarding required disclosure.

Our management, with the participation of our Chief Executive Officer and Chief Financial Officer, has evaluated the effectiveness of our disclosure controls and procedures under the Exchange Act as of December 28, 2014, the end of the period covered by this Annual Report on Form 10-K. Based upon that evaluation, our Chief Executive Officer and Chief Financial Officer concluded that, as of December 28, 2014, our disclosure controls and procedures are effective.

***Management's Annual Report on Internal Control Over Financial Reporting***

Our management is responsible for establishing and maintaining adequate internal control over financial reporting as defined in Rules 13a-15(f) and 15d-15(f) under the Exchange Act. Our internal control over financial reporting is designed to provide reasonable assurance regarding the reliability of financial reporting and the preparation of financial statements for external purposes in accordance with generally accepted accounting principles.

Because of its inherent limitations, internal control over financial reporting may not prevent or detect misstatements. Also, projections of any evaluation of effectiveness to future periods are subject to the risk that controls may become inadequate because of changes in conditions, or that the degree of compliance with the policies or procedures may deteriorate.

Under the supervision and with the participation of our management, including our Chief Executive Officer and Chief Financial Officer, we assessed the effectiveness of our internal control over financial reporting as of December 28, 2014, using the criteria set forth by the Committee of Sponsoring Organizations of the Treadway Commission (COSO) in Internal Control—Integrated Framework (2013 Framework). Based on this assessment, our management has concluded that our internal control over financial reporting was effective as of December 28, 2014.

PricewaterhouseCoopers LLP, our independent registered public accounting firm, assessed the effectiveness of our internal control over financial reporting, as stated in the firm's report which is included with the consolidated financial statements in Item 8 of this Annual Report on Form 10-K.

***Remediation of Prior Material Weakness in Internal Control Over Financial Reporting***

As previously disclosed in our Annual Report on Form 10-K for the year ended December 29, 2013 and each of the interim periods ending March 30, 2014, June 29, 2014 and September 28, 2014 on Form 10-Q, in connection with management's assessment of the effectiveness of our disclosure controls and procedures, we determined that we had a material weakness related to our internal controls with respect to costing of non-perishable inventories.

During the fiscal year ended December 28, 2014, we implemented additional controls and procedures to address this material weakness. These controls and procedures included the implementation of an automated system to calculate the cost of non-perishable inventory on a per unit basis.

We have completed the documentation and testing of these new controls and procedures surrounding the costing of non-perishable inventories and the controls have been operating for a sufficient period of time that management has concluded that the previously disclosed material weakness related to the costing of non-perishable inventories has been remediated as of December 28, 2014.

***Changes in Internal Control Over Financial Reporting***

Other than the remediation of the previously reported material weakness relating to inventory discussed above, there were no changes in our internal control over financial reporting that occurred during the quarterly period ended December 28, 2014 that have materially affected, or are reasonably likely to materially affect, our internal control over financial reporting.

**Item 9B. *Other Information***

None.

## PART III

### **Item 10. *Directors, Executive Officers and Corporate Governance***

The information required by this item will be contained in our definitive Proxy Statement to be filed with the SEC in connection with our 2015 Annual Meeting of Stockholders (referred to as the “Proxy Statement”), which is expected to be filed not later than 120 days after the end of our fiscal year ended December 28, 2014, and is incorporated herein by reference.

We have adopted a Code of Ethics – Principal Executive Officer and Senior Financial Officers (referred to as the “Code”) that applies to our principal executive officer, principal financial officer and principal accounting officer and controller. The Code is publicly available on our website at [http://files.shareholder.com/downloads/AMDA-1TN20F/2628473425x0x680152/b0033be9-9cd0-4c06-88cc-94f992ed6584/Code\\_of\\_Ethics\\_-\\_Principal\\_Executive\\_Officer\\_and\\_Senior\\_FinancialOfficers.pdf](http://files.shareholder.com/downloads/AMDA-1TN20F/2628473425x0x680152/b0033be9-9cd0-4c06-88cc-94f992ed6584/Code_of_Ethics_-_Principal_Executive_Officer_and_Senior_FinancialOfficers.pdf). Except for such Code, the information contained on or accessible through our website is not incorporated by reference into this Annual Report on Form 10-K.

We will provide disclosure of future updates, amendments or waivers from the Code by posting them to our investor relations website located at <http://investors.sprouts.com>. The information contained on or accessible through our website is not incorporated by reference into this Annual Report on Form 10-K.

### **Item 11. *Executive Compensation***

The information required by this Item will be set forth in the Proxy Statement and is incorporated herein by reference.

### **Item 12. *Security Ownership of Certain Beneficial Owners and Management and Related Stockholder Matters***

The information required by this Item will be set forth in the Proxy Statement and is incorporated herein by reference.

### **Item 13. *Certain Relationships and Related Transactions, and Director Independence***

The information required by this Item will be set forth in the Proxy Statement and is incorporated herein by reference.

### **Item 14. *Principal Accountant Fees and Services***

The information required by this Item will be set forth in the Proxy Statement and is incorporated herein by reference.

## PART IV

### **Item 15. *Exhibits and Financial Statement Schedules***

(a) Documents filed as part of this report:

1. Financial Statements: The information concerning our financial statements and Report of Independent Registered Public Accounting Firm required by this Item is incorporated by reference herein to the section of this Annual Report on Form 10-K in Item 8, titled “Financial Statements and Supplementary Data.”
2. Financial Statement Schedules: No schedules are required.
3. Exhibits: See Item 15(b) below.

(b) Exhibits:

<u>Exhibit Number</u>	<u>Description</u>
2.1	Plan of Conversion of Sprouts Farmers Markets, LLC (1)
3.1	Certificate of Incorporation of Sprouts Farmers Market, Inc. (1)
3.2	Bylaws of Sprouts Farmers Market, Inc. (1)
10.1	Sprouts Farmers Markets, LLC 2011 Option Plan (2)
10.2	Form of Stock Option Agreement under Sprouts Farmers Markets, LLC 2011 Option Plan (2)
10.3	Sprouts Farmers Market, Inc. 2013 Incentive Plan (3)
10.3.1	Form of Stock Option Agreement under Sprouts Farmers Market, Inc. 2013 Incentive Plan (4)
10.3.2	Form of Restricted Stock Unit Agreement under Sprouts Farmers Market, Inc. 2013 Incentive Plan (4)
10.4	Employment Agreement, dated April 18, 2011, by and between Sprouts Farmers Markets, LLC and Doug Sanders (2)
10.4.1	Amendment No. 1, dated August 23, 2012, to the Employment Agreement, dated April 18, 2011, by and between Sprouts Farmers Markets, LLC and Doug Sanders (2)
10.5	Employment Agreement, dated July 15, 2011, by and between Sprouts Farmers Markets, LLC and Amin N. Maredia (2)
10.5.1	Amendment No. 1, dated April 18, 2013, to the Employment Agreement, dated July 25, 2011 by and between Sprouts Farmers Markets, LLC and Amin N. Maredia (3)
10.6	Employment Agreement, dated April 18, 2011, by and between Sprouts Farmers Markets, LLC and Jim Nielsen (2)
10.6.1	Amendment No. 1, dated March 12, 2014, to the Employment Agreement, dated April 18, 2011 by and between Sprouts Farmers Markets, LLC and Jim Nielsen (5)
10.7	Employment Agreement, dated January 23, 2012, by and between Sprouts Farmers Markets, LLC and Brandon Lombardi (2)
10.7.1	Amendment No. 1, dated November 15, 2012, to the Employment Agreement, dated January 23, 2012, by and between Sprouts Farmers Markets, LLC and Brandon Lombardi (2)
10.8	Merger Agreement, dated as of March 9, 2012, by and among Sprouts Farmers Markets, LLC, Sprouts Farmers Markets Holdings, LLC, Centennial Interim Merger Sub, Inc., Centennial Post-Closing Merger Sub, LLC, Sunflower Farmers Markets, Inc. and KMCP Grocery Investors, LLC, as Representative (2)
10.8.1	First Amendment to Merger Agreement, dated as of May 8, 2012, by and among Sprouts Farmers Markets, LLC, Sprouts Farmers Markets Holdings, LLC, Centennial Interim Merger Sub, Inc., Centennial Post-Closing Merger Sub, LLC, Sunflower Farmers Markets, Inc. and KMCP Grocery Investors, LLC, as Representative (2)
10.9	Credit Agreement, dated as of April 23, 2013, among Sprouts Farmers Markets, LLC, Sprouts Farmers Markets Holdings, LLC, the several lenders from time to time parties thereto, Credit Suisse AG, Cayman Islands Branch, as Administrative Agent and Collateral Agent, Goldman Sachs Bank USA, as Syndication Agent et al. (2)
10.10	Guarantee and Collateral Agreement, dated as of April 23, 2013, among Sprouts Farmers Markets, LLC, Sprouts Farmers Markets Holdings, LLC, the subsidiaries party thereto and Credit Suisse AG, Cayman Islands Branch, as Collateral Agent (2)
10.11†	Amended and Restated Nature's Best Distribution Agreement, dated as of August 13, 2014 (6)

10.12	Stockholders Agreement dated as of July 29, 2013 (1)
10.13	Form of Indemnification Agreement by and between Sprouts Farmers Market, Inc. and its directors and officers (2)
21.1	List of subsidiaries
23.1	Consent of PricewaterhouseCoopers LLP, independent registered accounting firm
23.2	Consent of Buxton Company
31.1	Certification of Chief Executive Officer Pursuant to Section 302 of the Sarbanes-Oxley Act of 2002
31.2	Certification of Chief Financial Officer Pursuant to Section 302 of the Sarbanes-Oxley Act of 2002
32.1	Certification of Chief Executive Officer Pursuant to 18 U.S.C. Section 1350 as adopted pursuant to Section 906 of the Sarbanes-Oxley Act of 2002
32.2	Certification of Chief Financial Officer Pursuant to 18 U.S.C. Section 1350 as adopted pursuant to Section 906 of the Sarbanes-Oxley Act of 2002
101.INS	XBRL Instance Document
101.SCH	XBRL Taxonomy Extension Schema Document
101.CAL	XBRL Taxonomy Extension Calculation Linkbase Document
101.DEF	XBRL Taxonomy Extension Definition Linkbase Document
101.LAB	XBRL Taxonomy Extension Label Linkbase Document
101.PRE	XBRL Taxonomy Extension Presentation Linkbase Document

† Portions of this exhibit (indicated by asterisks) have been omitted pursuant to a confidential treatment order granted pursuant to a request submitted separately to the SEC pursuant to Rule 406 under the Securities Act.

- (1) Filed as an exhibit to Amendment No. 4 to the Registrant's Registration Statement on Form S-1 (File No. 333-188493) filed with the SEC on July 29, 2013, and incorporated herein by reference.
- (2) Filed as an exhibit to the Registrant's Registration Statement on Form S-1 (File No. 333-188493) filed with the SEC on May 9, 2013, and incorporated herein by reference.
- (3) Filed as an exhibit to Amendment No. 3 to the Registrant's Registration Statement on Form S-1 (File No. 333-188493) filed with the SEC on July 22, 2013, and incorporated herein by reference.
- (4) Filed as an exhibit to the Registrant's Quarterly Report on Form 10-Q filed with the SEC on August 7, 2014, and incorporated herein by reference.
- (5) Filed as an exhibit to the Registrant's Current Report on Form 8-K filed with the SEC on March 12, 2014, and incorporated herein by reference.
- (6) Filed as an exhibit to the Registrant's Current Report on Form 8-K filed with the SEC on November 6, 2014, and incorporated herein by reference.

## SIGNATURES

Pursuant to the requirements of Section 13 or 15(d) of the Securities Exchange Act of 1934, the registrant has duly caused this report to be signed on its behalf by the undersigned, thereunto duly authorized.

### SPROUTS FARMERS MARKET, INC.

Date: February 26, 2015

By:     /s/ J. Douglas Sanders      
 Name: J. Douglas Sanders  
 Title: President and Chief Executive Officer

Pursuant to the requirements of the Securities Exchange Act of 1934, this report has been signed below by the following persons on behalf of the registrant and in the capacities and on the dates indicated.

Signature	Title	Date
<u>    /s/ J. Douglas Sanders    </u> J. Douglas Sanders	Director, President and Chief Executive Officer (Principal Executive Officer)	February 26, 2015
<u>    /s/ Amin N. Maredia    </u> Amin N. Maredia	Chief Financial Officer (Principal Financial Officer)	February 26, 2015
<u>    /s/ Donna Berlinski    </u> Donna Berlinski	Vice President and Controller (Principal Accounting Officer)	February 26, 2015
<u>    /s/ Andrew S. Jhawar    </u> Andrew S. Jhawar	Chairman of the Board	February 26, 2015
<u>    /s/ Shon Boney    </u> Shon Boney	Director	February 26, 2015
<u>    /s/ Joseph Fortunato    </u> Joseph Fortunato	Director	February 26, 2015
<u>    /s/ Terri Funk Graham    </u> Terri Funk Graham	Director	February 26, 2015
<u>    /s/ Lawrence P. Molloy    </u> Lawrence P. Molloy	Director	February 26, 2015
<u>    /s/ Steven H. Townsend    </u> Steven H. Townsend	Director	February 26, 2015



## EXHIBIT INDEX

<u>Exhibit Number</u>	<u>Description</u>
2.1	Plan of Conversion of Sprouts Farmers Markets, LLC (1)
3.1	Certificate of Incorporation of Sprouts Farmers Market, Inc. (1)
3.2	Bylaws of Sprouts Farmers Market, Inc. (1)
10.1	Sprouts Farmers Markets, LLC 2011 Option Plan (2)
10.2	Form of Stock Option Agreement under Sprouts Farmers Markets, LLC 2011 Option Plan (2)
10.3	Sprouts Farmers Market, Inc. 2013 Incentive Plan (3)
10.3.1	Form of Stock Option Agreement under Sprouts Farmers Market, Inc. 2013 Incentive Plan (4)
10.3.2	Form of Restricted Stock Unit Agreement under Sprouts Farmers Market, Inc. 2013 Incentive Plan (4)
10.4	Employment Agreement, dated April 18, 2011, by and between Sprouts Farmers Markets, LLC and Doug Sanders (2)
10.4.1	Amendment No. 1, dated August 23, 2012, to the Employment Agreement, dated April 18, 2011, by and between Sprouts Farmers Markets, LLC and Doug Sanders (2)
10.5	Employment Agreement, dated July 15, 2011, by and between Sprouts Farmers Markets, LLC and Amin N. Maredia (2)
10.5.1	Amendment No. 1, dated April 18, 2013, to the Employment Agreement, dated July 25, 2011 by and between Sprouts Farmers Markets, LLC and Amin N. Maredia (3)
10.6	Employment Agreement, dated April 18, 2011, by and between Sprouts Farmers Markets, LLC and Jim Nielsen (2)
10.6.1	Amendment No. 1, dated March 12, 2014, to the Employment Agreement, dated April 18, 2011 by and between Sprouts Farmers Markets, LLC and Jim Nielsen (5)
10.7	Employment Agreement, dated January 23, 2012, by and between Sprouts Farmers Markets, LLC and Brandon Lombardi (2)
10.7.1	Amendment No. 1, dated November 15, 2012, to the Employment Agreement, dated January 23, 2012, by and between Sprouts Farmers Markets, LLC and Brandon Lombardi (2)
10.8	Merger Agreement, dated as of March 9, 2012, by and among Sprouts Farmers Markets, LLC, Sprouts Farmers Markets Holdings, LLC, Centennial Interim Merger Sub, Inc., Centennial Post-Closing Merger Sub, LLC, Sunflower Farmers Markets, Inc. and KMCP Grocery Investors, LLC, as Representative (2)
10.8.1	First Amendment to Merger Agreement, dated as of May 8, 2012, by and among Sprouts Farmers Markets, LLC, Sprouts Farmers Markets Holdings, LLC, Centennial Interim Merger Sub, Inc., Centennial Post-Closing Merger Sub, LLC, Sunflower Farmers Markets, Inc. and KMCP Grocery Investors, LLC, as Representative (2)
10.9	Credit Agreement, dated as of April 23, 2013, among Sprouts Farmers Markets, LLC, Sprouts Farmers Markets Holdings, LLC, the several lenders from time to time parties thereto, Credit Suisse AG, Cayman Islands Branch, as Administrative Agent and Collateral Agent, Goldman Sachs Bank USA, as Syndication Agent et al. (2)
10.10	Guarantee and Collateral Agreement, dated as of April 23, 2013, among Sprouts Farmers Markets, LLC, Sprouts Farmers Markets Holdings, LLC, the subsidiaries party thereto and Credit Suisse AG, Cayman Islands Branch, as Collateral Agent (2)
10.11†	Amended and Restated Nature's Best Distribution Agreement, dated as of August 13, 2014 (6)

10.12	Stockholders Agreement dated as of July 29, 2013 (1)
10.13	Form of Indemnification Agreement by and between Sprouts Farmers Market, Inc. and its directors and officers (2)
21.1	List of subsidiaries
23.1	Consent of PricewaterhouseCoopers LLP, independent registered accounting firm
23.2	Consent of Buxton Company
31.1	Certification of Chief Executive Officer Pursuant to Section 302 of the Sarbanes-Oxley Act of 2002
31.2	Certification of Chief Financial Officer Pursuant to Section 302 of the Sarbanes-Oxley Act of 2002
32.1	Certification of Chief Executive Officer Pursuant to 18 U.S.C. Section 1350 as adopted pursuant to Section 906 of the Sarbanes-Oxley Act of 2002
32.2	Certification of Chief Financial Officer Pursuant to 18 U.S.C. Section 1350 as adopted pursuant to Section 906 of the Sarbanes-Oxley Act of 2002
101.INS	XBRL Instance Document
101.SCH	XBRL Taxonomy Extension Schema Document
101.CAL	XBRL Taxonomy Extension Calculation Linkbase Document
101.DEF	XBRL Taxonomy Extension Definition Linkbase Document
101.LAB	XBRL Taxonomy Extension Label Linkbase Document
101.PRE	XBRL Taxonomy Extension Presentation Linkbase Document

† Portions of this exhibit (indicated by asterisks) have been omitted pursuant to a confidential treatment order granted pursuant to a request submitted separately to the SEC pursuant to Rule 406 under the Securities Act.

- (1) Filed as an exhibit to Amendment No. 4 to the Registrant's Registration Statement on Form S-1 (File No. 333-188493) filed with the SEC on July 29, 2013, and incorporated herein by reference.
- (2) Filed as an exhibit to the Registrant's Registration Statement on Form S-1 (File No. 333-188493) filed with the SEC on May 9, 2013, and incorporated herein by reference.
- (3) Filed as an exhibit to Amendment No. 3 to the Registrant's Registration Statement on Form S-1 (File No. 333-188493) filed with the SEC on July 22, 2013, and incorporated herein by reference.
- (4) Filed as an exhibit to the Registrant's Quarterly Report on Form 10-Q filed with the SEC on August 7, 2014, and incorporated herein by reference.
- (5) Filed as an exhibit to the Registrant's Current Report on Form 8-K filed with the SEC on March 12, 2014, and incorporated herein by reference.
- (6) Filed as an exhibit to the Registrant's Current Report on Form 8-K filed with the SEC on November 6, 2014, and incorporated herein by reference.

**Subsidiaries of Sprouts Farmers Market, Inc.**

<u>Subsidiary</u>	<u>Jurisdiction of Organization</u>	<u>Control by Registrant</u>	<u>Subsidiary</u>
Sprouts Farmers Markets Holdings, LLC . . . . .	Delaware	100%	
Sunflower Farmers Markets, LLC . . . . .	Delaware		100%
SFM, LLC . . . . .	Delaware		100%
SFM Logistics, LLC . . . . .	Arizona		100%
SFM Manager, LLC . . . . .	Texas		100%
SF Market Texas, LLC . . . . .	Delaware		100%
Henry's Holdings LLC . . . . .	Delaware		100%
Sprouts Farmers Market Texas, LP . . . . .	Texas		100%
SH Markets, Inc. . . . .	Texas		100%
SFM Beverages, Inc. . . . .	Texas		100%

**CONSENT OF INDEPENDENT REGISTERED PUBLIC ACCOUNTING FIRM**

We hereby consent to the incorporation by reference in the Registration Statement on Form S-8 (No. 333-190920) of Sprouts Farmers Market, Inc. of our report dated February 26, 2015 relating to the financial statements and the effectiveness of internal control over financial reporting, which appears in this Form 10-K.

/s/ PricewaterhouseCoopers LLP

Phoenix, Arizona  
February 26, 2015

**CONSENT OF BUXTON COMPANY**

We hereby consent to the use of our name and other references to us and our reports by Sprouts Farmers Market, Inc. in its filings with the Securities and Exchange Commission during or relating to 2015.

**BUXTON COMPANY**

By /s/ David Glover  
Name: David Glover  
Title: Chief Financial Officer  
Date: 2/17/2015

**CERTIFICATION OF CHIEF EXECUTIVE OFFICER PURSUANT TO SECTION 302 OF  
THE SARBANES-OXLEY ACT OF 2002**

I, J. Douglas Sanders, certify that:

1. I have reviewed this Annual Report on Form 10-K of Sprouts Farmers Market, Inc.;

2. Based on my knowledge, this report does not contain any untrue statement of a material fact or omit to state a material fact necessary to make the statements made, in light of the circumstances under which such statements were made, not misleading with respect to the period covered by this report;

3. Based on my knowledge, the financial statements, and other financial information included in this report, fairly present in all material respects the financial condition, results of operations and cash flows of the registrant as of, and for, the periods presented in this report;

4. The registrant's other certifying officer(s) and I are responsible for establishing and maintaining disclosure controls and procedures (as defined in Exchange Act Rules 13a-15(e) and 15d-15(e)) and internal control over financial reporting (as defined in Exchange Act Rules 13a-15(f) and 15d-15(f)) for the registrant and have:

a) Designed such disclosure controls and procedures, or caused such disclosure controls and procedures to be designed under our supervision, to ensure that material information relating to the registrant, including its consolidated subsidiaries, is made known to us by others within those entities, particularly during the period in which this report is being prepared;

b) Designed such internal control over financial reporting, or caused such internal control over financial reporting to be designed under our supervision, to provide reasonable assurance regarding the reliability of financial reporting and the preparation of financial statements for external purposes in accordance with generally accepted accounting principles;

c) Evaluated the effectiveness of the registrant's disclosure controls and procedures and presented in this report our conclusions about the effectiveness of the disclosure controls and procedures, as of the end of the period covered by this report based on such evaluation; and

d) Disclosed in this report any change in the registrant's internal control over financial reporting that occurred during the registrant's most recent fiscal quarter (the registrant's fourth fiscal quarter in the case of an annual report) that has materially affected, or is reasonably likely to materially affect, the registrant's internal control over financial reporting; and

5. The registrant's other certifying officer(s) and I have disclosed, based on our most recent evaluation of internal control over financial reporting, to the registrant's auditors and the audit committee of the registrant's board of directors (or persons performing the equivalent functions):

a) All significant deficiencies and material weaknesses in the design or operation of internal control over financial reporting which are reasonably likely to adversely affect the registrant's ability to record, process, summarize and report financial information; and

b) Any fraud, whether or not material, that involves management or other employees who have a significant role in the registrant's internal control over financial reporting.

Date: February 26, 2015

*/s/ J. Douglas Sanders*

---

J. Douglas Sanders  
President and Chief Executive Officer  
(Principal Executive Officer)

**CERTIFICATION OF CHIEF FINANCIAL OFFICER PURSUANT TO SECTION 302 OF  
THE SARBANES-OXLEY ACT OF 2002**

I, Amin N. Maredia, certify that:

1. I have reviewed this Annual Report on Form 10-K of Sprouts Farmers Market, Inc.;

2. Based on my knowledge, this report does not contain any untrue statement of a material fact or omit to state a material fact necessary to make the statements made, in light of the circumstances under which such statements were made, not misleading with respect to the period covered by this report;

3. Based on my knowledge, the financial statements, and other financial information included in this report, fairly present in all material respects the financial condition, results of operations and cash flows of the registrant as of, and for, the periods presented in this report;

4. The registrant's other certifying officer(s) and I are responsible for establishing and maintaining disclosure controls and procedures (as defined in Exchange Act Rules 13a-15(e) and 15d-15(e)) and internal control over financial reporting (as defined in Exchange Act Rules 13a-15(f) and 15d-15(f)) for the registrant and have:

a) Designed such disclosure controls and procedures, or caused such disclosure controls and procedures to be designed under our supervision, to ensure that material information relating to the registrant, including its consolidated subsidiaries, is made known to us by others within those entities, particularly during the period in which this report is being prepared;

b) Designed such internal control over financial reporting, or caused such internal control over financial reporting to be designed under our supervision, to provide reasonable assurance regarding the reliability of financial reporting and the preparation of financial statements for external purposes in accordance with generally accepted accounting principles;

c) Evaluated the effectiveness of the registrant's disclosure controls and procedures and presented in this report our conclusions about the effectiveness of the disclosure controls and procedures, as of the end of the period covered by this report based on such evaluation; and

d) Disclosed in this report any change in the registrant's internal control over financial reporting that occurred during the registrant's most recent fiscal quarter (the registrant's fourth fiscal quarter in the case of an annual report) that has materially affected, or is reasonably likely to materially affect, the registrant's internal control over financial reporting; and

5. The registrant's other certifying officer(s) and I have disclosed, based on our most recent evaluation of internal control over financial reporting, to the registrant's auditors and the audit committee of the registrant's board of directors (or persons performing the equivalent functions):

a) All significant deficiencies and material weaknesses in the design or operation of internal control over financial reporting which are reasonably likely to adversely affect the registrant's ability to record, process, summarize and report financial information; and

b) Any fraud, whether or not material, that involves management or other employees who have a significant role in the registrant's internal control over financial reporting.

Date: February 26, 2015

*/s/ Amin N. Maredia*

---

Amin N. Maredia  
Chief Financial Officer  
(Principal Financial Officer)

**CERTIFICATION PURSUANT TO  
18 U.S.C. SECTION 1350  
AS ADOPTED PURSUANT TO SECTION 906  
OF THE SARBANES-OXLEY ACT OF 2002**

In connection with the annual report of Sprouts Farmers Market, Inc., (the “Company”) on Form 10-K for the fiscal year ended December 28, 2014 as filed with the Securities and Exchange Commission on the date hereof (the “Report”), I, J. Douglas Sanders, President and Chief Executive Officer of the Company, certify, based on my knowledge, pursuant to 18 U.S.C. Section 1350, as adopted pursuant to Section 906 of the Sarbanes-Oxley Act of 2002, that:

(1) The Report fully complies with the requirements of Section 13(a) or 15(d) of the Securities Exchange Act of 1934 (15 U.S.C. 78m(a) or 78o(d)); and

(2) The information contained in the Report fairly presents, in all material respects, the financial condition and results of operations of the Company.

Date: February 26, 2015

/s/ J. Douglas Sanders

J. Douglas Sanders  
President and Chief Executive Officer  
(Principal Executive Officer)

This certification accompanies the Report to which it relates, is not deemed filed with the Securities and Exchange Commission and is not to be incorporated by reference into any filing of the Company under the Securities Act of 1933, as amended, or the Securities Exchange Act of 1934, as amended (whether made before or after the date of the Form 10-K), irrespective of any general incorporation language contained in such filing.



**CERTIFICATION PURSUANT TO  
18 U.S.C. SECTION 1350  
AS ADOPTED PURSUANT TO SECTION 906  
OF THE SARBANES-OXLEY ACT OF 2002**

In connection with the annual report of Sprouts Farmers Market, Inc., (the “Company”) on Form 10-K for the fiscal year ended December 28, 2014 as filed with the Securities and Exchange Commission on the date hereof (the “Report”), I, Amin N. Maredia, Chief Financial Officer of the Company, certify, based on my knowledge, pursuant to 18 U.S.C. Section 1350, as adopted pursuant to Section 906 of the Sarbanes-Oxley Act of 2002, that:

(1) The Report fully complies with the requirements of Section 13(a) or 15(d) of the Securities Exchange Act of 1934 (15 U.S.C. 78m(a) or 78o(d)); and

(2) The information contained in the Report fairly presents, in all material respects, the financial condition and results of operations of the Company.

Date: February 26, 2015

/s/ Amin N. Maredia

Amin N. Maredia  
Chief Financial Officer  
(Principal Financial Officer)

This certification accompanies the Report to which it relates, is not deemed filed with the Securities and Exchange Commission and is not to be incorporated by reference into any filing of the Company under the Securities Act of 1933, as amended, or the Securities Exchange Act of 1934, as amended (whether made before or after the date of the Form 10-K), irrespective of any general incorporation language contained in such filing.



# Corporate Information

## EXECUTIVE OFFICERS

**Doug Sanders**  
President and  
Chief Executive Officer

**Amin Maredia**  
Chief Financial Officer

**Jim Nielsen**  
Chief Operating Officer

**Brandon Lombardi**  
Chief Legal Officer and  
Corporate Secretary

**Nancy LaMons**  
Chief Human Resources Officer

**Daniel Bruni**  
Chief Information Officer

**Ted Frumkin**  
Chief Development Officer

## CORPORATE HEADQUARTERS

5455 E. High St., Suite 111  
Phoenix, Arizona 85054  
480-814-8016  
sprouts.com

## INVESTOR RELATIONS

5455 E. High St., Suite 111  
Phoenix, Arizona 85054  
602-682-1584  
investorrelations@sprouts.com

## BOARD OF DIRECTORS

**Andrew Jhawar**  
Chairman of the Board  
Senior Partner,  
Apollo Management, L.P.

**Steven Townsend**  
Lead Independent Director  
Former Chairman and  
Chief Executive Officer,  
United Natural Foods, Inc.

**Shon Boney**  
Former Chairman and Co-Founder,  
Sprouts Farmers Market

**Joseph Fortunato**  
Consultant and Former  
Chairman of the Board,  
Chief Executive Officer and  
President, GNC Holdings, Inc.

**Terri Funk Graham**  
Consultant and Former  
Senior Vice President &  
Chief Marketing Officer,  
Jack in the Box Inc.

**Lawrence P. Molloy**  
Senior Advisor, Roark Capital Group,  
Former Executive Vice President  
and Chief Financial Officer,  
PetSmart, Inc.

**Doug Sanders**  
President and  
Chief Executive Officer,  
Sprouts Farmers Market, Inc.

## TRANSFER AGENT

American Stock Transfer  
& Trust Company  
Shareholders Services  
800-937-5449  
amstack.com

## ANNUAL MEETING

May 1, 2015 – 8 am PDT  
JW Marriott Phoenix  
Desert Ridge Resort & Spa  
5350 E. Marriott Dr.  
Phoenix, Arizona 85054

## INDEPENDENT AUDITOR

PricewaterhouseCoopers LLP

## STOCK LISTING

Sprouts Farmers Market's common  
stock is listed on the NASDAQ  
Global Select Market under the  
symbol "SFM."



## SPECIAL NOTE REGARDING FORWARD-LOOKING STATEMENTS

Certain statements in this report are forward-looking as defined in the Private Securities Litigation Reform Act of 1995. Any statements contained herein (including, but not limited to, statements to the effect that Sprouts Farmers Market, Inc. (the "Company") or its management "anticipates," "plans," "estimates," "expects," "believes," or the negative of these terms and other similar expressions) that are not statements of historical fact should be considered forward-looking statements, including, without limitation, statements regarding the Company's anticipated growth and market expansion. These statements involve certain risks and uncertainties that may cause actual results to differ materially from expectations as of the date of this annual report. These risks and uncertainties include, without limitation, risks associated with the Company's ability to successfully compete in its intensely competitive industry; the Company's ability to successfully open new stores; the Company's ability to manage its rapid growth; the Company's ability to maintain or improve its comparable store sales and operating margins; the Company's ability to identify and react to trends in consumer preferences; product supply disruptions; general economic conditions; and other factors as set forth from time to time in the Company's Securities and Exchange Commission filings. The Company intends these forward-looking statements to speak only as of the time of this annual report and does not undertake to update or revise them as more information becomes available, except as required by law.



[sprouts.com](http://sprouts.com)

